

ARCHITECTURAL_SHEET LIST TP	
Sheet Number	Sheet Name
TP000	COVER SHEET
TP001	DESIGN RESPONSE
TP100	EXISTING SITE PLAN
TP101	LOCATION & PROPOSED SITE PLAN
TP102	DETAILED SITE PLAN
TP103	INDICATIVE FUTURE WORKS STAGES
TP201	GROUND FLOOR PLAN
TP202	LEVEL 1 FLOOR PLAN
TP203	LEVEL 2 FLOOR PLAN
TP204	ROOF PLAN (PLANT)
TP205	ROOF PLAN (ALL)
TP301	ELEVATIONS SHEET 1
TP302	ELEVATIONS SHEET 2
TP401	SECTIONS SHEET 1
TP402	SECTIONS SHEET 2
TP501	MATERIAL SCHEDULE
TP1001	3D VISUALISATION
Grand total: 17	

THE BUILDER SHALL CHECK AND VERIFY ALL DIMENSIONS, NOTATIONS AND THE LIKE ON SITE PRIOR TO THE COMMENCEMENT OF ANY BUILDING AND/OR EARTHWORKS. SHOULD ANY DISCREPANCY BETWEEN THE DOCUMENTATION AND ANY OTHER WRITTEN DOCUMENT DIRECTLY RELATED TO THIS PROJECT ARISE, THE BUILDER SHALL NOTIFY THE ARCHITECT IN WRITING, IMMEDIATELY FOR RESOLUTION. THIS OR ANY OTHER DRAWING FOR THIS PROJECT SHALL NOT BE SCALED. REFER TO THE ARCHITECT FOR ANY CLARIFICATION. THIS DOCUMENT HAS BEEN PREPARED SOLELY FOR THE PURPOSES INTENDED AND REMAINS THE PROPERTY OF BALDASSO CORTESE PTY LTD. THIS DRAWING AND RELATED DOCUMENTATION SHALL NOT BE MODIFIED IN ANY MANNER WHATSOEVER WITHOUT THE EXPRESSED WRITTEN PERMISSION OF BALDASSO CORTESE PTY LTD. THIS DRAWING IS COPYRIGHT PROTECTED © 2020 BALDASSO CORTESE PTY LTD.	Revision	Description	Date	TOWN PLANNING NOT FOR CONSTRUCTION	CLIENT WESTBOURNE GRAMMAR SCHOOL PROJECT TITLE 5-8 LEARNING CENTRE	ADDRESS 300 SAYERS ROAD, TRUGANINA VIC 3029 DRAWING TITLE COVER SHEET	NORTH	CHECKED BP	DRAWN TY	BALDASSO CORTESE INCORPORATING DOIG ARCHITECTURE BAADE HARBOUR GEELONG ARCHITECTURE INTERIOR DESIGN MASTERPLANNING LEVEL 1, 103 OXFORD STREET, COLLINGWOOD VIC 3066 (T) +61 3 9417 7555 www.bcarch.net admin@bcarch.net ABN: 71 445 953 215
	A	ISSUE FOR COORDINATION	19.05.2023					DATE	SCALE @ A1	
	B	ISSUE FOR TOWN-PLANNING	24.05.2023					01.06.2023		
	C	ISSUE FOR TOWN-PLANNING	01.06.2023					PROJECT NO. 20220037	DRAWING NO. A-TP000	
								REVISION C		

DESIGN RESPONSE

We drew inspiration for the middle years centre from the landscape it sited on, Melbourne's western plains. Running from the Maribyrnong River to the east, from Port Phillip Bay to the south, and the ranges to the west and north, the western basalt plane is defined by its even flat terrain. One of the striking qualities of the plain is how the elements that break the plane are vivid in silhouettes on the horizon. These include manufactured, post-colonial elements of infrastructure, water towers and the Werribee Park Mansion and, more importantly, the natural characteristics of prominent remnant gums and the rocky granite outcrops such as the You Yangs.

Given the resultant form and mass of the Middle Years Centre, the design intention is that the form and silhouette of the facility should read as a natural part of the landscape when viewed against the horizon across the campus from Sayers Road whilst providing a more detailed and nuanced experience from close.



MASSING & BUILDING ENVELOPE

Drawing from the You Yangs, the proposal is sculptural with a soft quality reminiscent of the You Yangs' eroded granite boulders and outcrops. The rectilinear massing is broken down by folds and crevices, articulating the entries and allowing for extensive glazing to the internal circulation paths. The parapets dip down in the centre to create the illusion of a bowed soft mass. This will enable the corner elements to read more prominent. The South-eastern Corner element is stretched to form an elegant tapering tower. This tower acts as a marker from a distance, much like the tower on the Werribee Park Manor, defines the primary entrance to the facility and anchors the intersection of two primary gathering and movement spaces of the future masterplan.



DESIGN LANGUAGE AND FAÇADE

The distant reading of the facility, as a natural landscape element reminiscent of the You Yangs, is mediated at the closer campus and pedestrian scale by a series of nuanced interventions in the mass. The deep window reveals shade, protects the glazing, and reinforces the geological nature of the massing. Careful detailed will be applied to the resolution of the façade to ensure rounded corners and edges to bolster the softness.

A contrast is created at the relative scale where a sense of lightness is made in the articulation of the ground level, and extensive glazing to create a visual connection through the ground floor, combined with the revealed underside of the concrete structure, creates a sense of the building floating and creates a layer of lightness. Extensive glazing to the east shows the movement and activity within to the new public plaza.

This copied document to be made available for the sole purpose of enabling its consideration and review as part of a planning process under the Planning and Environment Act 1987. The document must not be used for any purpose which may breach any copyright

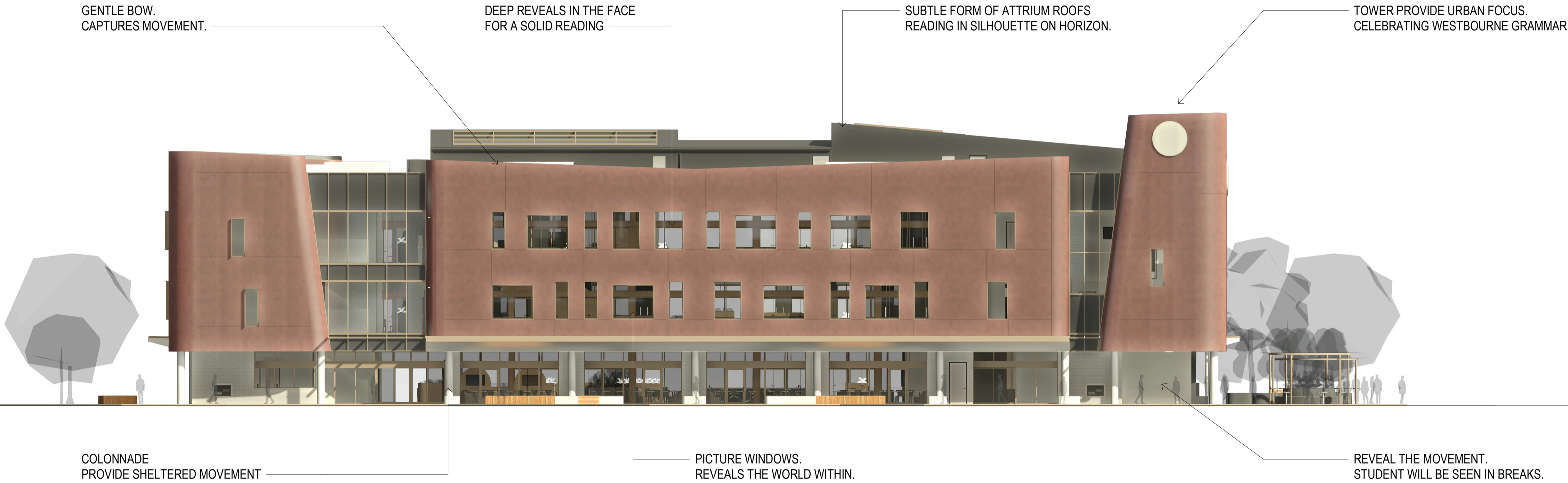

ADVERTISED PLAN

GROUND PLANE AND LANDSCAPED INTERFACE

The floating quality generated by the glazing and material change at the ground level is reinforced by the flat, step-less transition from the landscape. The interior colour scheme for the ground floor is primarily green to further the connection to the grassed, park-like nature of the campus.

Seating and raised planter beds form intimate gathering spaces in the landscape. Similarly, extensive seating forms surround the ground floor, creating protected areas for students to gather, with a wall to lean against under the protection of the extensive awnings.



MATERIALS AND FINISHES

The concrete material palette of the Middle Years Centre is intended to be robust and enduring. The coloured and textured concrete of the façade and the towers evokes the granite outcrops of the You Yangs and other terrain features surrounding the western plains. At the close, human scale honed blockwork to the ground floor walls reveals a finer detailed geological grain, complementing the smooth stucco finish to the columns and the underside of the awnings. Extensive ground floor glazing reveals the world within.

THE BUILDER SHALL CHECK AND VERIFY ALL DIMENSIONS, NOTATIONS AND THE LIKE ON SITE PRIOR TO THE COMMENCEMENT OF ANY BUILDING AND/OR EARTHWORKS. SHOULD ANY DISCREPANCY BETWEEN THE DOCUMENTATION AND ANY OTHER WRITTEN DOCUMENT DIRECTLY RELATED TO THIS PROJECT ARISE, THE BUILDER SHALL NOTIFY THE ARCHITECT IN WRITING. IMMEDIATELY FOR RESOLUTION. THIS OR ANY OTHER DRAWING FOR THIS PROJECT SHALL NOT BE SCALED. REFER TO THE ARCHITECT FOR ANY CLARIFICATION. THIS DOCUMENT HAS BEEN PREPARED SOLELY FOR THE PURPOSES INTENDED AND REMAINS THE PROPERTY OF BALDASSO CORTESE PTY LTD. THIS DRAWING AND RELATED DOCUMENTATION SHALL NOT BE MODIFIED IN ANY MANNER WHATSOEVER WITHOUT THE EXPRESSED WRITTEN PERMISSION OF BALDASSO CORTESE PTY LTD. THIS DRAWING IS COPYRIGHT PROTECTED. © 2020 BALDASSO CORTESE PTY LTD.	Revision	Description	Date	TOWN PLANNING NOT FOR CONSTRUCTION	CLIENT WESTBOURNE GRAMMAR SCHOOL	PROJECT TITLE 5-8 LEARNING CENTRE	ADDRESS 300 SAYERS ROAD, TRUGANINA VIC 3029	DRAWING TITLE DESIGN RESPONSE	NORTH	CHECKED BP	DRAWN TP / TY	BALDASSO CORTESE INCORPORATING DOIG ARCHITECTURE BAADE HARBOUR GEELONG ARCHITECTURE INTERIOR DESIGN MASTERPLANNING LEVEL 1, 103 OXFORD STREET, COLLINGWOOD VIC 3066 (T) +61 3 9417 7555 www.bcaarch.net admin@bcaarch.net ABN: 71 445 953 215
	A	ISSUE FOR COORDINATION	19.05.2023							DATE	SCALE @ A1	
	B	ISSUE FOR TOWN-PLANNING	24.05.2023							01.06.2023		
	C	ISSUE FOR TOWN-PLANNING	01.06.2023							PROJECT NO. 20220037	DRAWING NO. A-TP001	REVISION C

**ADVERTISED
PLAN**

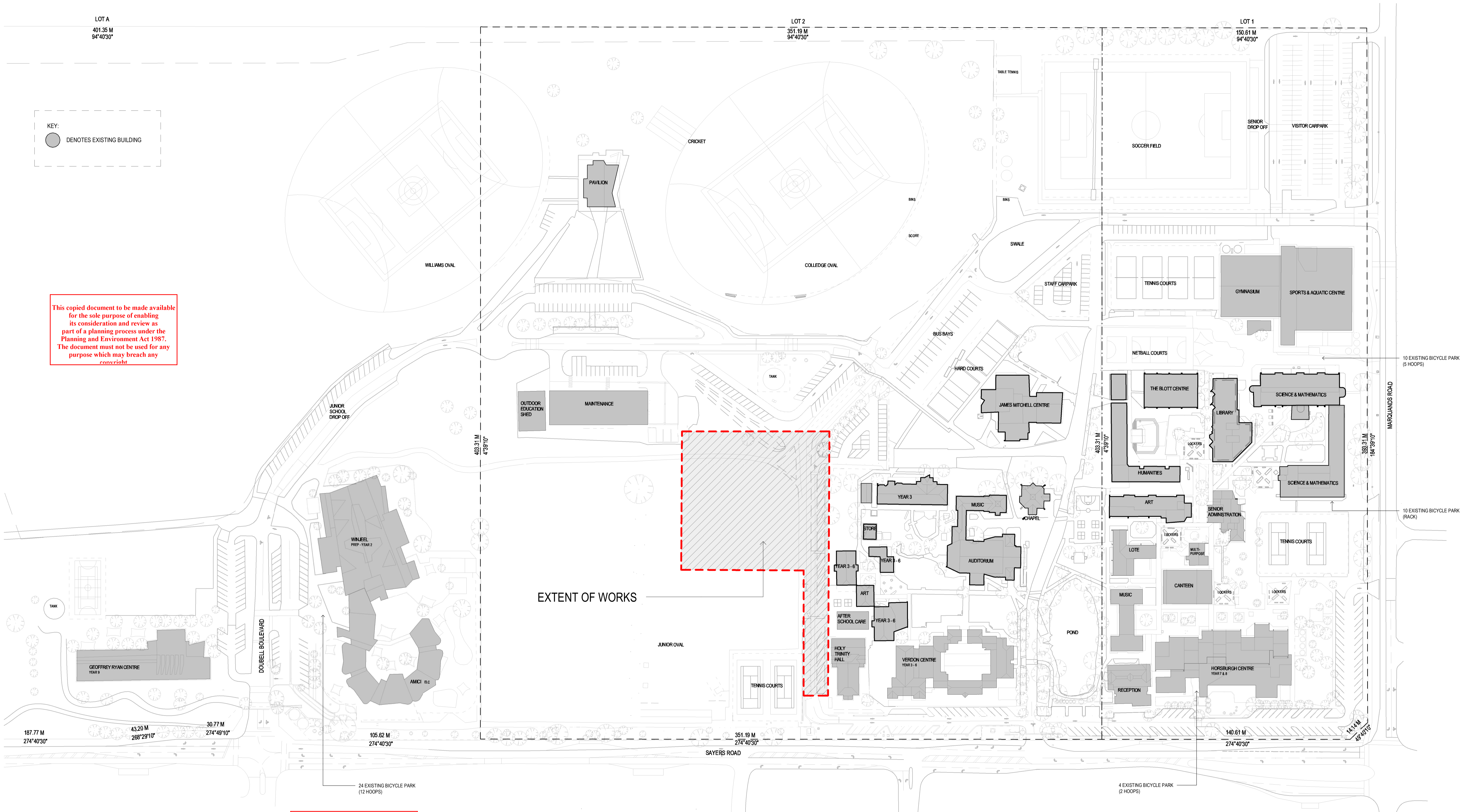

This copied document to be made available
for the sole purpose of enabling
its consideration and review as
part of a planning process under the
Planning and Environment Act 1987.
The document must not be used for any
purpose which may breach any
copyright

<p>THE BUILDER SHALL CHECK AND VERIFY ALL DIMENSIONS, NOTATIONS AND THE LIKE ON SITE PRIOR TO THE COMMENCEMENT OF ANY BUILDING AND / OR CONSTRUCTION. SHOULD ANY DISCREPANCY BETWEEN THE DOCUMENTATION AND ANY OTHER WRITTEN DOCUMENT DIRECTLY RELATED TO THIS PROJECT ARISE, THE BUILDER SHALL NOTIFY THE ARCHITECT IN WRITING, IMMEDIATELY FOR RESOLUTION. THIS OR ANY OTHER DRAWING FOR THIS PROJECT SHALL NOT BE SCALED, REFER TO THE ARCHITECT FOR ANY CLARIFICATION. THIS DOCUMENT HAS BEEN PREPARED SOLELY FOR THE PURPOSES INTENDED AND REMAINS THE PROPERTY OF BALDASSO CORTESE PTY LTD. THIS DRAWING AND RELATED DOCUMENTATION SHALL NOT BE MODIFIED IN ANY MANNER WHATSOEVER WITHOUT THE EXPRESSED WRITTEN PERMISSION OF BALDASSO CORTESE PTY LTD. THIS DRAWING IS COPYRIGHT PROTECTED © 2020 BALDASSO CORTESE PTY LTD.</p>					
Revision	Description	Date	<div style="text-align: center;"> <h1>TOWN PLANNING</h1> <p>NOT FOR CONSTRUCTION</p> </div>		
A	ISSUE FOR COORDINATION	19.05.2023			
B	ISSUE FOR TOWN-PLANNING	24.05.2023			
C	ISSUE FOR TOWN-PLANNING	01.06.2023			
			CLIENT	WESTBOURNE GRAMMAR SCHOOL	
			PROJECT TITLE	5-8 LEARNING CENTRE	
			DRAWING TITLE	EXISTING SITE PLAN	
			ADDRESS	300 SAYERS ROAD, TRUGANINA VIC 3029	
			NORTH		
			CHECKED DATE	01.06.2023	
			DRAWN SCALE @A1	GS / AH 1 : 1000	
			PROJECT NO. 20220037	DRAWING NO. A-TP100	
			REVISION C	LEVEL 1, 103 OXFORD STREET, COLLINGWOOD VIC 3068 (T) +61 3 9417 7555 www.bcarc.net admin@bcarch.net ABRN: 71 445 953 215	

ADVERTISED
PLAN

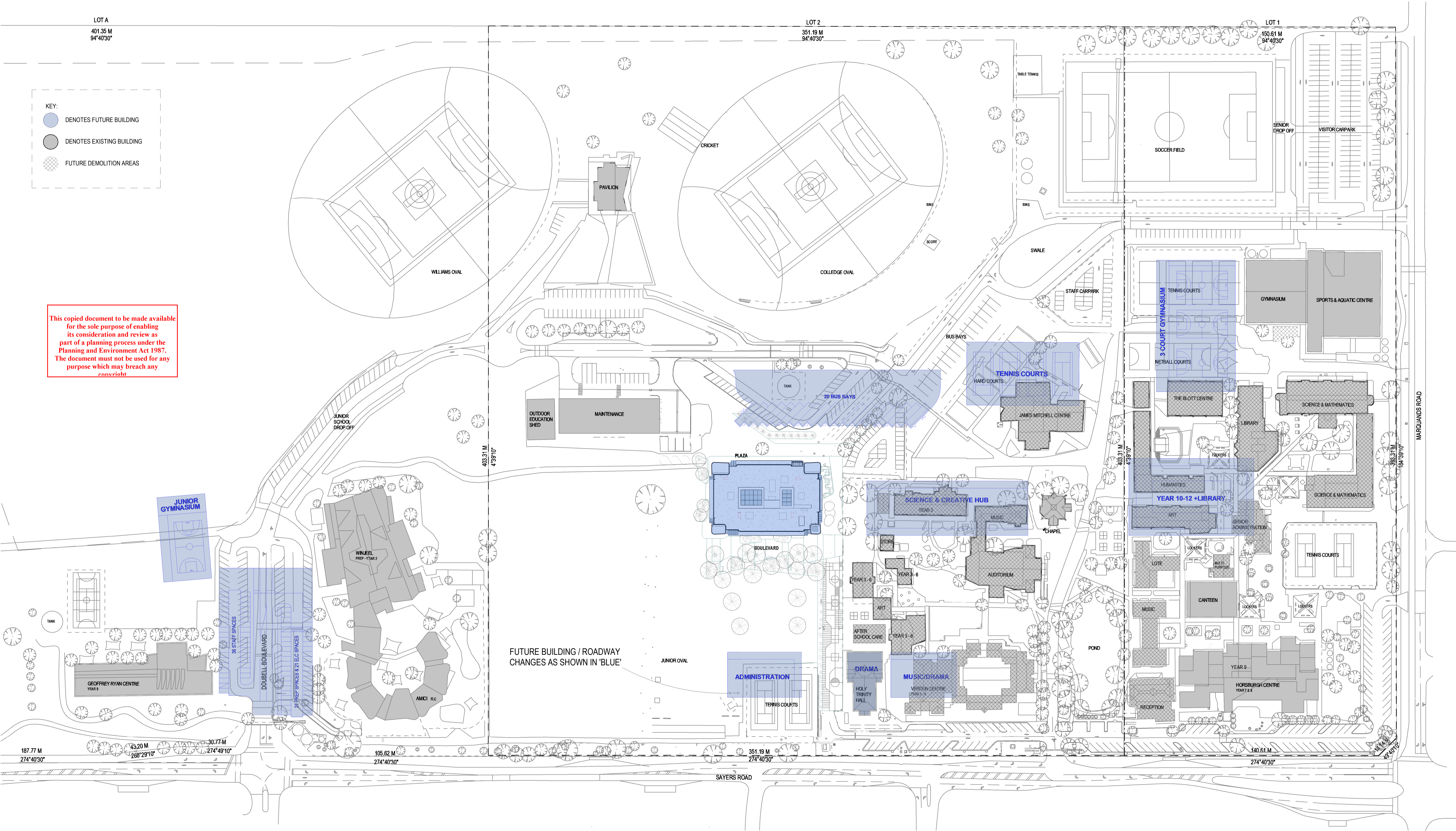

THE BUILDER SHALL CHECK AND VERIFY ALL DIMENSIONS, NOTATIONS AND THE LIKE ON SITE PRIOR TO THE COMMENCEMENT OF ANY BUILDING AND / OR EARTHWORKS. SHOULD ANY DISCREPANCY BETWEEN THE DOCUMENTATION AND ANY OTHER WRITTEN DOCUMENT DIRECTLY RELATED TO THIS PROJECT ARISE, THE BUILDER SHALL NOTIFY THE ARCHITECT IN WRITING, IMMEDIATELY FOR RESOLUTION. THIS OR ANY OTHER DRAWING FOR THIS PROJECT SHALL NOT BE SCALED. REFER TO THE ARCHITECT FOR ANY CLARIFICATION. THIS DOCUMENT HAS BEEN PREPARED SOLELY FOR THE PURPOSES INTENDED AND REMAINS THE PROPERTY OF BALDASSO CORTESE PTY LTD. THIS DRAWING AND RELATED DOCUMENTATION SHALL NOT BE MODIFIED IN ANY MANNER WHATSOEVER WITHOUT THE EXPRESSED WRITTEN PERMISSION OF BALDASSO CORTESE PTY LTD. THIS DRAWING IS COPYRIGHT PROTECTED © 2020 BALDASSO CORTESE PTY LTD.	Revision	Description	Date									
	A	ISSUE FOR COORDINATION	19.05.2023									
	B	ISSUE FOR TOWN-PLANNING	24.05.2023									
	C	ISSUE FOR TOWN-PLANNING	01.06.2023									
<div>TOWN PLANNING</div> <div>NOT FOR CONSTRUCTION</div>				CLIENT	WESTBOURNE GRAMMAR SCHOOL		ADDRESS	300 SAYERS ROAD, TRUGANINA VIC 3029		<div>NORTH</div> <div></div> <div>CHECKED</div> <div>BP</div> <div>DATE</div> <div>01.06.2023</div> <div>PROJECT NO.</div> <div>20220037</div> <div>DRAWN</div> <div>A-TP103</div> <div>REVISION</div> <div>C</div>	<div><div>BALDASSO CORTESE</div><div>INCORPORATING DOIG ARCHITECTURE</div><div>BAADE HARBOUR GEELONG</div><div>ARCHITECTURE INTERIOR DESIGN MASTERPLANNING</div><div>LEVEL 1, 103 OXFORD STREET, COLLINGWOOD VIC 3066</div><div>(T) +61 3 9417 7555 www.bcdarch.net admin@bcdarch.net</div><div>ABN: 71 445 953 215</div></div>	
				PROJECT TITLE	5-8 LEARNING CENTRE		DRAWING TITLE	INDICATIVE FUTURE WORKS STAGES				

This copied document to be made available for the sole purpose of enabling its consideration and review as part of a planning process under the Planning and Environment Act 1987. The document must not be used for any purpose which may breach any copyright



TOWN PLANNING

NOT FOR CONSTRUCTION

CLIENT
WESTBOURNE GRAMMAR SCHOOL

PROJECT TITLE
5-8 LEARNING CENTRE

ADDRESS
300 SAYERS ROAD, TRUGANINA VIC 3029

DRAWING TITLE
GROUND FLOOR PLAN

NORTH
BP
DATE
01.06.2023

CHECKED
BP
DATE
01.06.2023

DRAWN
GS / TY
SCALE @ A1
1 : 100

PROJECT NO.
20220037

DRAWING NO.
A-TP201

REVISION
C

BALDASSO CORTESE
INCORPORATING DOIG ARCHITECTURE
BAADE HARBOUR GEELONG

ARCHITECTURE | INTERIOR DESIGN | MASTERPLANNING

LEVEL 1, 103 OXFORD STREET, COLLINGWOOD VIC 3066
(T) +61 3 9417 7555 www.bcardh.net admin@bcardh.net
ABN: 71 445 953 215

ADVERTISED
PLAN

This copied document to be made available for the sole purpose of enabling its consideration and review as part of a planning process under the Planning and Environment Act 1987. The document must not be used for any purpose which may breach any copyright.



NOTE

INTERNAL FITOUTS ARE INDICATIVE ONLY

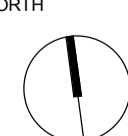
THE BUILDER SHALL CHECK AND VERIFY ALL DIMENSIONS, NOTATIONS AND THE LIKE ON SITE PRIOR TO THE COMMENCEMENT OF ANY BUILDING AND / OR EARTHWORKS. SHOULD ANY DISCREPANCY BETWEEN THE DOCUMENTATION AND ANY OTHER WRITTEN DOCUMENT DIRECTLY RELATED TO THIS PROJECT ARISE, THE BUILDER SHALL NOTIFY THE ARCHITECT IN WRITING, IMMEDIATELY FOR RESOLUTION. THIS OR ANY OTHER DRAWING FOR THIS PROJECT SHALL NOT BE SCALED. REFER TO THE ARCHITECT FOR ANY CLARIFICATION. THIS DOCUMENT HAS BEEN PREPARED SOLELY FOR THE PURPOSES INTENDED AND REMAINS THE PROPERTY OF BALDASSO CORTESE PTY LTD. THIS DRAWING AND RELATED DOCUMENTATION SHALL NOT BE MODIFIED IN ANY MANNER WHATSOEVER WITHOUT THE EXPRESSED WRITTEN PERMISSION OF BALDASSO CORTESE PTY LTD. THIS DRAWING IS COPYRIGHT PROTECTED © 2020 BALDASSO CORTESE PTY LTD.	Revision	Description	Date	CLIENT WESTBOURNE GRAMMAR SCHOOL	ADDRESS 300 SAYERS ROAD, TRUGANINA VIC 3029	DRAWING TITLE LEVEL 1 FLOOR PLAN	NORTH 	CHECKED BP	DRAWN GS / TY	BALDASSO CORTESE INCORPORATING DOIG ARCHITECTURE BAADE HARBOUR GEELONG ARCHITECTURE INTERIOR DESIGN MASTERPLANNING LEVEL 1, 103 OXFORD STREET, COLLINGWOOD VIC 3066 (T) +61 3 9417 7555 www.bcartch.net admin@bcartch.net ABN: 71 445 953 215
	A	ISSUE FOR COORDINATION	19.05.2023							
	B	ISSUE FOR TOWN-PLANNING	24.05.2023							
C	ISSUE FOR TOWN-PLANNING	01.06.2023	TOWN PLANNING NOT FOR CONSTRUCTION				PROJECT TITLE 5-8 LEARNING CENTRE	DRAWING NO. A-TP202		

ADVERTISED
PLAN

ADVERTISED
PLAN



This copied document to be made available for the sole purpose of enabling its consideration and review as part of a planning process under the Planning and Environment Act 1987. The document must not be used for any purpose which may breach any copyright.

NOTE

INTERNAL FITOUTS ARE INDICATIVE ONLY

THE BUILDER SHALL CHECK AND VERIFY ALL DIMENSIONS, NOTATIONS AND THE LIKE ON SITE PRIOR TO THE COMMENCEMENT OF ANY BUILDING AND / OR EARTHWORKS. SHOULD ANY DISCREPANCY BETWEEN THE DOCUMENTATION AND ANY OTHER WRITTEN DOCUMENT DIRECTLY RELATED TO THIS PROJECT ARISE, THE BUILDER SHALL NOTIFY THE ARCHITECT IN WRITING, IMMEDIATELY FOR RESOLUTION. THIS OR ANY OTHER DRAWING FOR THIS PROJECT SHALL NOT BE SCALED. REFER TO THE ARCHITECT FOR ANY CLARIFICATION. THIS DOCUMENT HAS BEEN PREPARED SOLELY FOR THE PURPOSES INTENDED AND REMAINS THE PROPERTY OF BALDASSO CORTESE PTY LTD. THIS DRAWING AND RELATED DOCUMENTATION SHALL NOT BE MODIFIED IN ANY MANNER WHATSOEVER WITHOUT THE EXPRESSED WRITTEN PERMISSION OF BALDASSO CORTESE PTY LTD. THIS DRAWING IS COPYRIGHT PROTECTED © 2020 BALDASSO CORTESE PTY LTD.	Revision	Description	Date															
	A	ISSUE FOR COORDINATION	19.05.2023															
	B	ISSUE FOR TOWN-PLANNING	24.05.2023															
	C	ISSUE FOR TOWN-PLANNING	01.06.2023															
<div>TOWN PLANNING</div> <div>NOT FOR CONSTRUCTION</div>				CLIENT	WESTBOURNE GRAMMAR SCHOOL			ADDRESS	300 SAYERS ROAD, TRUGANINA VIC 3029			NORTH		CHECKED	BP	DRAWN	GS / TY	<div>BALDASSO CORTESE</div> <div>INCORPORATING DOIG ARCHITECTURE</div> <div>BAAR HARBOUR GEELONG</div> <div>ARCHITECTURE INTERIOR DESIGN MASTERPLANNING</div> <div>LEVEL 1, 103 OXFORD STREET, COLLINGWOOD VIC 3066</div> <div>(T) +61 3 9417 7555 www.bcarth.net admin@bcarth.net</div> <div>ABN: 71 445 953 215</div>
				PROJECT TITLE	5-8 LEARNING CENTRE			DRAWING TITLE	LEVEL 2 FLOOR PLAN			DATE	01.06.2023	SCALE @ A1	1 : 100			
												PROJECT NO.	20220037	DRAWING NO.	A-TP203	REVISION	C	

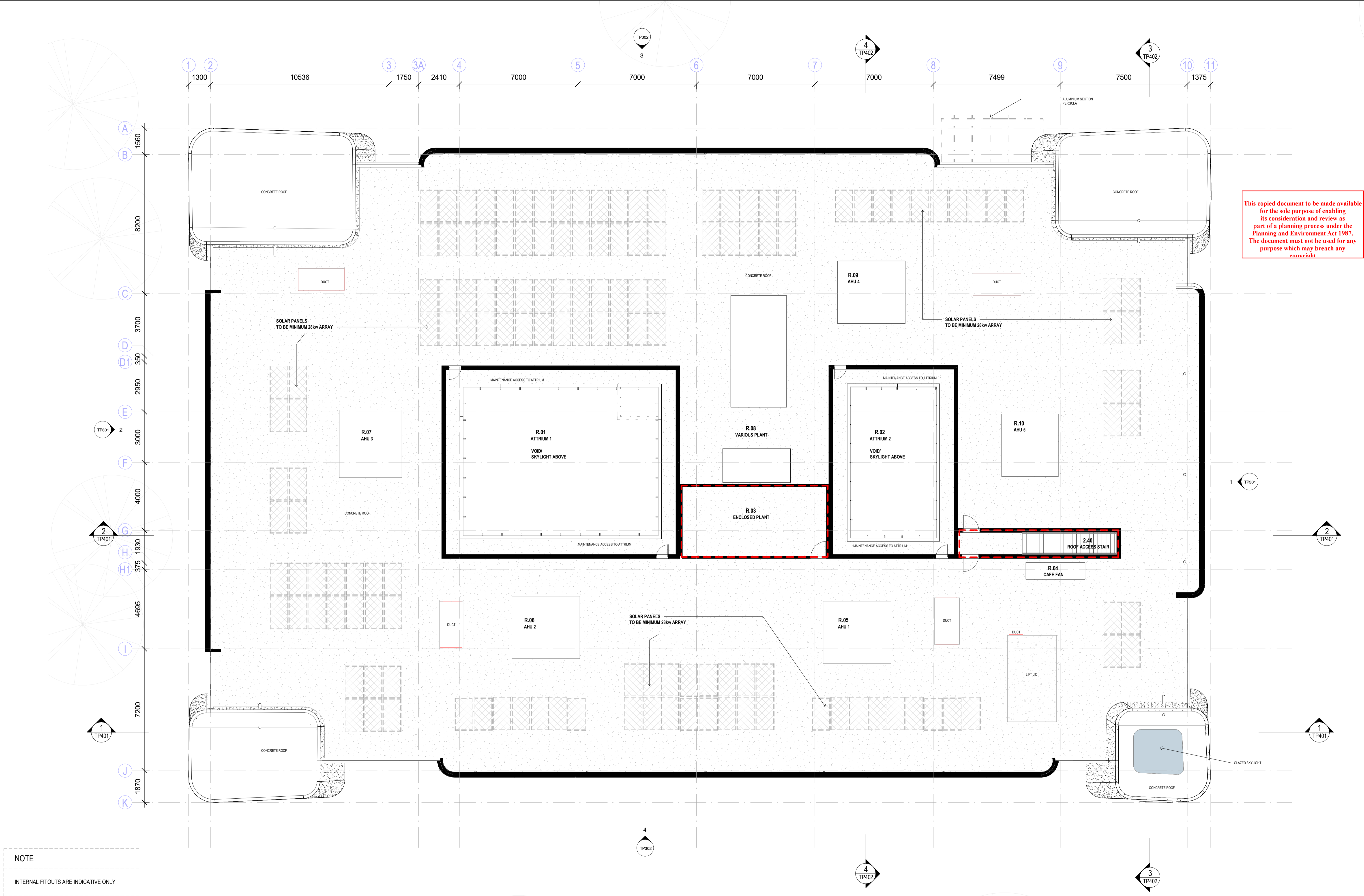

This copied document to be made available for the sole purpose of enabling its consideration and review as part of a planning process under the Planning and Environment Act 1987. The document must not be used for any purpose which may breach any copyright

NOTE

INTERNAL FITOUTS ARE INDICATIVE ONLY

THE BUILDER SHALL CHECK AND VERIFY ALL DIMENSIONS, NOTATIONS AND THE LIKE ON SITE PRIOR TO THE COMMENCEMENT OF ANY BUILDING AND / OR EARTHWORKS. SHOULD ANY DISCREPANCY BETWEEN THE DOCUMENTATION AND ANY OTHER WRITTEN DOCUMENT DIRECTLY RELATED TO THIS PROJECT ARISE, THE BUILDER SHALL NOTIFY THE ARCHITECT IN WRITING. IMMEDIATELY FOR RESOLUTION. THIS OR ANY OTHER DRAWING FOR THIS PROJECT SHALL NOT BE SCALED. REFER TO THE ARCHITECT FOR ANY CLARIFICATION. THIS DOCUMENT HAS BEEN PREPARED SOLELY FOR THE PURPOSES INTENDED AND REMAINS THE PROPERTY OF BALDASSO CORTESE PTY LTD. THIS DRAWING AND RELATED DOCUMENTATION SHALL NOT BE MODIFIED IN ANY MANNER WHATSOEVER WITHOUT THE EXPRESSED WRITTEN PERMISSION OF BALDASSO CORTESE PTY LTD. THIS DRAWING IS COPYRIGHT PROTECTED © 2020 BALDASSO CORTESE PTY LTD.	Revision	Description	Date	CLIENT WESTBOURNE GRAMMAR SCHOOL	PROJECT TITLE 5-8 LEARNING CENTRE	ADDRESS 300 SAYERS ROAD, TRUGANINA VIC 3029	DRAWING TITLE ROOF PLAN (PLANT)	<div><div></div><div>NORTH</div></div>	CHECKED BP	DRAWN GS / TY	<div><div><div>BALDASSO CORTESE</div><div>INCORPORATING DOIG ARCHITECTURE</div><div>BAADE HARBOUR GEELEONG</div><div>ARCHITECTURE INTERIOR DESIGN MASTERPLANNING</div></div><div>LEVEL 1, 103 OXFORD STREET, COLLINGWOOD VIC 3066</div><div>(T) +61 3 9417 7555 www.bcarth.net admin@bcarth.net</div><div>ABN: 71 445 953 215</div></div>	
	A	ISSUE FOR COORDINATION	19.05.2023									
	B	ISSUE FOR TOWN-PLANNING	24.05.2023									
TOWN PLANNING NOT FOR CONSTRUCTION	C	ISSUE FOR TOWN-PLANNING	01.06.2023	PROJECT NO. 20220037	DRAWING NO. A-TP204	REVISION C	SCALE @ A1 1 : 100	PROJECT NO. 20220037	DRAWING NO. A-TP204	REVISION C		

ADVERTISED
PLAN

ADVERTISED
PLAN

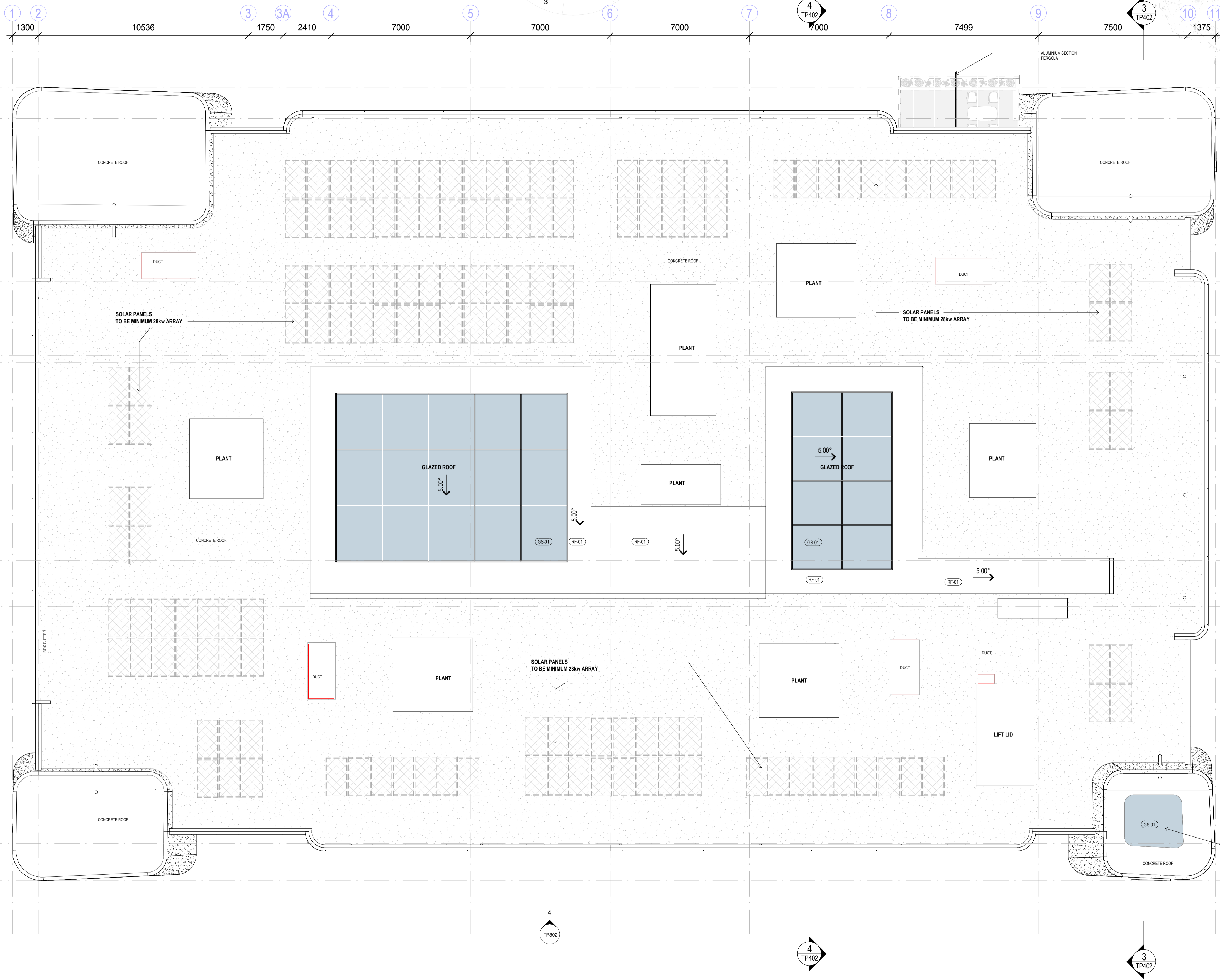

This copied document to be made available
for the sole purpose of enabling
its consideration and review as
part of a planning process under the
Planning and Environment Act 1987.
The document must not be used for any
purpose which may breach any
copyright

NOTE

INTERNAL FITOUTS ARE INDICATIVE ONLY

THE BUILDER SHALL CHECK AND VERIFY ALL DIMENSIONS, NOTATIONS AND THE LIKE ON SITE PRIOR TO THE COMMENCEMENT OF ANY BUILDING AND / OR EARTHWORKS. SHOULD ANY DISCREPANCY BETWEEN THE DOCUMENTATION AND ANY OTHER WRITTEN DOCUMENT DIRECTLY RELATED TO THIS PROJECT ARISE, THE BUILDER SHALL NOTIFY THE ARCHITECT IN WRITING, IMMEDIATELY FOR RESOLUTION. THIS OR ANY OTHER DRAWING FOR THIS PROJECT SHALL NOT BE SCALED. REFER TO THE ARCHITECT FOR ANY CLARIFICATION. THIS DOCUMENT HAS BEEN PREPARED SOLELY FOR THE PURPOSES INTENDED AND REMAINS THE PROPERTY OF BALDASSO CORTESE PTY LTD. THIS DRAWING AND RELATED DOCUMENTATION SHALL NOT BE MODIFIED IN ANY MANNER WHATSOEVER WITHOUT THE EXPRESSED WRITTEN PERMISSION OF BALDASSO CORTESE PTY LTD. THIS DRAWING IS COPYRIGHT PROTECTED © 2020 BALDASSO CORTESE PTY LTD.	Revision	Description	Date				
	A	ISSUE FOR COORDINATION	19.05.2023				
	B	ISSUE FOR TOWN-PLANNING	24.05.2023				
	C	ISSUE FOR TOWN-PLANNING	01.06.2023				
<div>TOWN PLANNING</div> <div>NOT FOR CONSTRUCTION</div>				CLIENT	WESTBOURNE GRAMMAR SCHOOL		
				PROJECT TITLE	5-8 LEARNING CENTRE		
				ADDRESS	300 SAYERS ROAD, TRUGANINA VIC 3029		
				DRAWING TITLE	ROOF PLAN (ALL)		
				<div><div>NORTH</div><div></div></div>	CHECKED	DRAWN	<div><div>BALDASSO CORTESE</div><div>INCORPORATING DOIG ARCHITECTURE</div><div>BAADE HARBOUR GEEELONG</div><div>ARCHITECTURE INTERIOR DESIGN MASTERPLANNING</div><div>LEVEL 1, 103 OXFORD STREET, COLLINGWOOD VIC 3066</div><div>(T) +61 3 9417 7555 www.bcarth.net admin@bcarth.net</div><div>ABN: 71 445 953 215</div></div>
					BP	GS / TY	
					DATE	SCALE @ A1	
					01.06.2023	1 : 100	
				PROJECT NO.	DRAWING NO.	REVISION	
				20220037	A-TP205	C	



THE BUILDER SHALL CHECK AND VERIFY ALL DIMENSIONS, NOTATIONS AND THE LIKE ON SITE PRIOR TO THE COMMENCEMENT OF ANY BUILDING AND / OR ERECTIONS. SHOULD ANY DISCREPANCY BETWEEN THE DOCUMENTATION AND ANY OTHER WRITTEN DOCUMENT DIRECTLY RELATED TO THIS PROJECT ARISE, THE BUILDER SHALL NOTIFY THE ARCHITECT IN WRITING. IMMEDIATELY FOR RESOLUTION. THIS OR ANY OTHER DRAWING FOR THE PROJECT SHALL NOT BE SCALED. REFER TO THE ARCHITECT FOR ANY CLARIFICATION. THIS DOCUMENT HAS BEEN PREPARED SOLELY FOR THE PURPOSES INTENDED AND REMAINS THE PROPERTY OF BALDASSO CORTESE PTY LTD. THIS DRAWING AND RELATED DOCUMENTATION SHALL NOT BE MODIFIED IN ANY MANNER WHATSOEVER WITHOUT THE EXPRESSED WRITTEN PERMISSION OF BALDASSO CORTESE PTY LTD. THIS DRAWING IS COPYRIGHT PROTECTED © 2020 BALDASSO CORTESE PTY LTD.			<table><tr><th>Revision</th><th>Description</th><th>Date</th></tr><tr><td>A</td><td>ISSUE FOR COORDINATION</td><td>19.05.2023</td></tr><tr><td>B</td><td>ISSUE FOR TOWN PLANNING</td><td>24.05.2023</td></tr><tr><td>C</td><td>ISSUE FOR TOWN PLANNING</td><td>01.06.2023</td></tr></table>	Revision	Description	Date	A	ISSUE FOR COORDINATION	19.05.2023	B	ISSUE FOR TOWN PLANNING	24.05.2023	C	ISSUE FOR TOWN PLANNING	01.06.2023
Revision	Description	Date													
A	ISSUE FOR COORDINATION	19.05.2023													
B	ISSUE FOR TOWN PLANNING	24.05.2023													
C	ISSUE FOR TOWN PLANNING	01.06.2023													
<div>TOWN PLANNING</div> <div>NOT FOR CONSTRUCTION</div>			<div>CLIENT</div> <div>WESTBOURNE GRAMMAR SCHOOL</div> <div>PROJECT TITLE</div> <div>5-8 LEARNING CENTRE</div>												
<div>ADDRESS</div> <div>300 SAYERS ROAD, TRUGANINA VIC 3029</div> <div>DRAWING TITLE</div> <div>ELEVATIONS SHEET 1</div>			<div>NORTH</div> <div>CHECKED</div> <div>BP</div> <div>DATE</div> <div>01.06.2023</div> <div>PROJECT NO</div> <div>20220037</div> <div>DRAWING NO</div> <div>A-TP301</div> <div>REVISION</div> <div>C</div> <div>DRAWN</div> <div>GS</div> <div>SCALE @ A1</div> <div>1 : 100</div> <div><div><div>BALDASSO CORTESE</div><div>INCORPORATING DDA ARCHITECTURE</div><div>BAEAD HARBOUR GEELONG</div><div>ARCHITECTURE INTERIOR DESIGN MASTERPLANNING</div><div>LEVEL : 103 OXFORD STREET, COLLINGWOOD VIC 3066</div><div>(T) +61 3 9417 7555 www.bcard.net admin@bcard.net</div><div>ABN: 71 445 953 215</div></div></div>												

ELEVATIONS	
EXTERNAL FINISHES SCHEDULE	
PR-01	PRECAST CONCRETE COLOURED WALL WITH APPLIED TEXTURE
BR-01	BLOCKWORK WALL HONED FINISH
FC-01	VITRAPANEL (PRE-FINISHED PANEL)
RF-01	METAL SHEETING / FLASHING
GS-01	DOUBLE GLAZING
PC-01	METAL DOOR & WINDOW FRAMES
CO-01	CONCRETE CANOPY & COLUMNS

This copied document to be made available
for the sole purpose of enabling
its consideration and review as
part of a planning process under the
Planning and Environment Act 1987.
The document must not be used for any
purpose which may breach any
copyright

**ADVERTISED
PLAN**



3 NORTH ELEVATION
TP201 SCALE 1:100

ELEVATIONS

EXTERNAL FINISHES SCHEDULE

PR-01	PRECAST CONCRETE COLOURED WALL WITH APPLIED TEXTURE
BR-01	BLOCKWORK WALL HONED FINISH
FC-01	VITRAPANEL (PRE-FINISHED PANEL)
RF-01	METAL SHEETING / FLASHING
GS-01	DOUBLE GLAZING
PC-01	METAL DOOR & WINDOW FRAMES
CO-01	CONCRETE CANOPY & COLUMNS

This copied document to be made available for the sole purpose of enabling its consideration and review as part of a planning process under the Planning and Environment Act 1987. The document must not be used for any purpose which may breach any covenant

ADVERTISED PLAN



4 SOUTH ELEVATION
TP201 SCALE 1:100

Revision	Description	Date
A	ISSUE FOR COORDINATION	19.05.2023
B	ISSUE FOR TOWN-PLANNING	24.05.2023
C	ISSUE FOR TOWN-PLANNING	01.06.2023

THE BUILDER SHALL CHECK AND VERIFY ALL DIMENSIONS, NOTATIONS AND THE LIKE ON SITE PRIOR TO THE COMMENCEMENT OF ANY BUILDING AND/OR EARTHWORKS. SHOULD ANY DISCREPANCY BETWEEN THE DOCUMENTATION AND ANY OTHER WRITTEN DOCUMENT DIRECTLY RELATED TO THIS PROJECT ARISE, THE BUILDER SHALL NOTIFY THE ARCHITECT IN WRITING, IMMEDIATELY FOR RESOLUTION. THIS OR ANY OTHER DRAWING FOR THIS PROJECT SHALL NOT BE SCALED. REFER TO THE ARCHITECT FOR ANY CLARIFICATION. THIS DOCUMENT HAS BEEN PREPARED SOLELY FOR THE PURPOSES INTENDED AND REMAINS THE PROPERTY OF BALDASSO CORTESE PTY LTD. THIS DRAWING AND RELATED DOCUMENTATION SHALL NOT BE MODIFIED IN ANY MANNER WHATSOEVER WITHOUT THE EXPRESSED WRITTEN PERMISSION OF BALDASSO CORTESE PTY LTD. THIS DRAWING IS COPYRIGHT PROTECTED © 2020 BALDASSO CORTESE PTY LTD.

TOWN PLANNING
NOT FOR CONSTRUCTION

CLIENT
WESTBOURNE GRAMMAR SCHOOL

PROJECT TITLE
5-8 LEARNING CENTRE

ADDRESS
300 SAYERS ROAD, TRUGANINA VIC 3029

DRAWING TITLE
ELEVATIONS SHEET 2

NORTH
CHECKED
BP

DATE
01.06.2023

PROJECT NO.
20220037

DRAWN
GS

SCALE @ A1
1:100

REVISION
C

BALDASSO CORTESE

INCORPORATING DOIG ARCHITECTURE

BAADE HARBOUR GEEELONG

ARCHITECTURE | INTERIOR DESIGN | MASTERPLANNING

LEVEL 1, 103 OXFORD STREET, COLLINGWOOD VIC 3066

(T) +61 3 9417 7555 www.bcarch.net admin@bcarch.net

ABN: 71 445 953 215

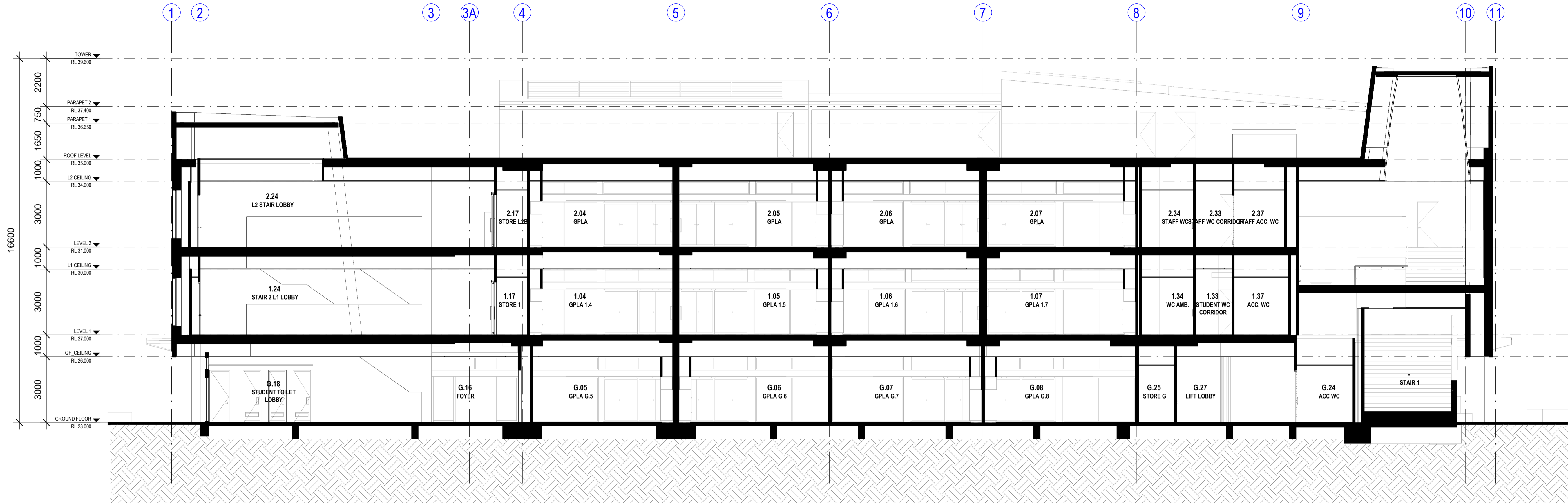

1 SECTION AA
A4-001 SCALE 1: 100

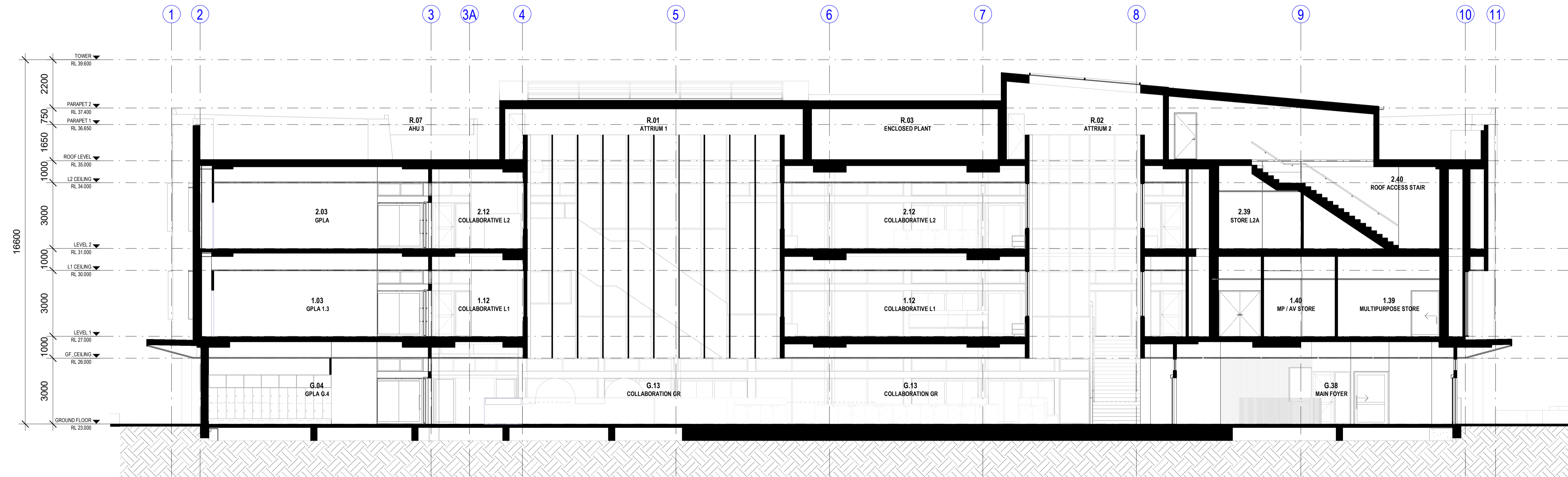

2 SECTION BB
A4-001 SCALE 1: 100

This copied document to be made available for the sole purpose of enabling its consideration and review as part of a planning process under the Planning and Environment Act 1987. The document must not be used for any purpose which may breach any copyright.

ADVERTISED
PLAN

THE BUILDER SHALL CHECK AND VERIFY ALL DIMENSIONS, NOTATIONS AND THE LIKE ON SITE PRIOR TO THE COMMENCEMENT OF ANY BUILDING AND/OR EARTHWORKS. SHOULD ANY DISCREPANCY BETWEEN THE DOCUMENTATION AND ANY OTHER WRITTEN DOCUMENT DIRECTLY RELATED TO THIS PROJECT ARISE, THE BUILDER SHALL NOTIFY THE ARCHITECT IN WRITING, IMMEDIATELY FOR RESOLUTION. THIS OR ANY OTHER DRAWING FOR THIS PROJECT SHALL NOT BE SCALED. REFER TO THE ARCHITECT FOR ANY CLARIFICATION. THIS DOCUMENT HAS BEEN PREPARED SOLELY FOR THE PURPOSES INTENDED AND REMAINS THE PROPERTY OF BALDASSO CORTESE PTY LTD. THIS DRAWING AND RELATED DOCUMENTATION SHALL NOT BE MODIFIED IN ANY MANNER WHATSOEVER WITHOUT THE EXPRESSED WRITTEN PERMISSION OF BALDASSO CORTESE PTY LTD. THIS DRAWING IS COPYRIGHT PROTECTED © 2020 BALDASSO CORTESE PTY LTD.	Revision	Description	Date	CLIENT WESTBOURNE GRAMMAR SCHOOL	ADDRESS 300 SAYERS ROAD, TRUGANINA VIC 3029	DRAWING TITLE SECTIONS SHEET 1	NORTH	CHECKED	DRAWN	BALDASSO CORTESE INCORPORATING DOIG ARCHITECTURE BAADE HARBOUR GEELONG ARCHITECTURE INTERIOR DESIGN MASTERPLANNING LEVEL 1, 103 OXFORD STREET, COLLINGWOOD VIC 3066 (T) +61 3 9417 7555 www.bcarth.net admin@bcarth.net ABN: 71 445 953 215
	A	ISSUE FOR COORDINATION	19.05.2023					BP	GS	
	B	ISSUE FOR TOWN-PLANNING	24.05.2023					DATE	SCALE @ A1	
	C	ISSUE FOR TOWN-PLANNING	01.06.2023					01.06.2023	1: 100	
TOWN PLANNING NOT FOR CONSTRUCTION				PROJECT TITLE 5-8 LEARNING CENTRE			PROJECT NO. 20220037	DRAWING NO. A-TP401	REVISION C	

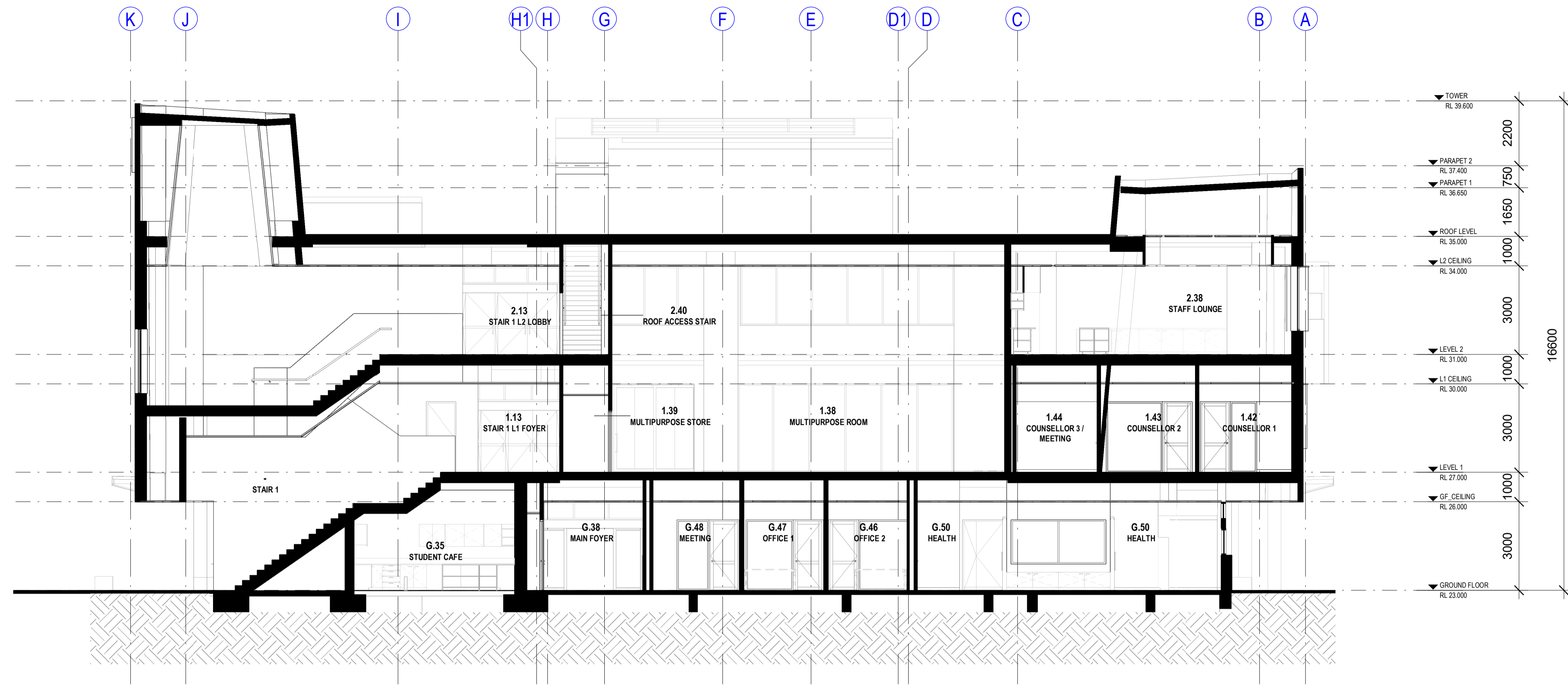

3 SECTION CC
SCALE 1 : 100

ADVERTISED
PLAN

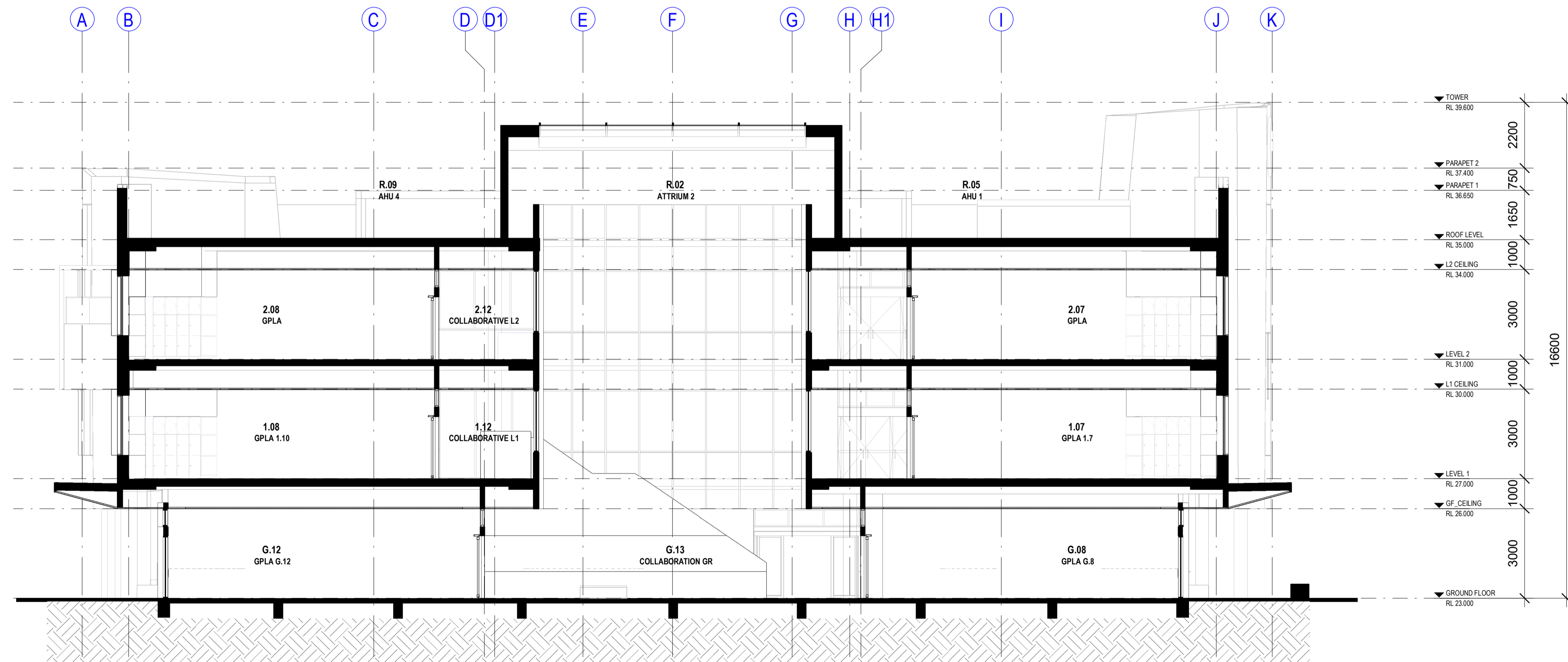

4 TP SECTION DD
SCALE 1 : 100

This copied document to be made available
for the sole purpose of enabling
its consideration and review as
part of a planning process under the
Planning and Environment Act 1987.
The document must not be used for any
purpose which may breach any
copyright

THE BUILDER SHALL CHECK AND VERIFY ALL DIMENSIONS, NOTATIONS AND THE LIKE ON SITE PRIOR TO THE COMMENCEMENT OF ANY BUILDING AND/OR EARTHWORKS. SHOULD ANY DISCREPANCY BETWEEN THE DOCUMENTATION AND ANY OTHER WRITTEN DOCUMENT DIRECTLY RELATED TO THIS PROJECT ARISE, THE BUILDER SHALL NOTIFY THE ARCHITECT IN WRITING, IMMEDIATELY FOR RESOLUTION. THIS OR ANY OTHER DRAWING FOR THIS PROJECT SHALL NOT BE SCALED. REFER TO THE ARCHITECT FOR ANY CLARIFICATION. THIS DOCUMENT HAS BEEN PREPARED SOLELY FOR THE PURPOSES INTENDED AND REMAINS THE PROPERTY OF BALDASSO CORTESE PTY LTD. THIS DRAWING AND RELATED DOCUMENTATION SHALL NOT BE MODIFIED IN ANY MANNER WHATSOEVER WITHOUT THE EXPRESSED WRITTEN PERMISSION OF BALDASSO CORTESE PTY LTD. THIS DRAWING IS COPYRIGHT PROTECTED © 2020 BALDASSO CORTESE PTY LTD.	Revision	Description	Date	TOWN PLANNING NOT FOR CONSTRUCTION	CLIENT WESTBOURNE GRAMMAR SCHOOL PROJECT TITLE 5-8 LEARNING CENTRE	ADDRESS 300 SAYERS ROAD, TRUGANINA VIC 3029 DRAWING TITLE SECTIONS SHEET 2	NORTH	CHECKED BP	DRAWN GS	BALDASSO CORTESE INCORPORATING DOIG ARCHITECTURE BAADE HARBOUR GEELONG ARCHITECTURE INTERIOR DESIGN MASTERPLANNING LEVEL 1, 103 OXFORD STREET, COLLINGWOOD VIC 3066 (T) +61 3 9417 7555 www.bcaarch.net admin@bcaarch.net ABN: 71 445 953 215
	A	ISSUE FOR COORDINATION	19.05.2023					DATE	SCALE @ A1	
	B	ISSUE FOR TOWN-PLANNING	24.05.2023					01.06.2023	1 : 100	
	C	ISSUE FOR TOWN-PLANNING	01.06.2023					PROJECT NO. 20220037	DRAWING NO. A-TP402	
								REVISION C		

CODE	LEGEND	COLOUR
PR-01	PRECAST COLOURED CONCRETE WALL WITH APPLIED TEXTURE	RED
BR-01	BLOCKWORK WITH HONED FINISH	WHITE
FC-01	VITRAPANEL (PRE-FINISHED FIBRE CEMENT SHEET)	GREY
RF-01	METAL ROOF SHEETING / FLASHING	GREY
GS-01 GS-02	DOUBLE GLAZING	-
PC-01	METAL DOOR & WINDOW FRAMES POWDERCOATED	COPPER
AB-01	ALUMINUM BLADES POWDERCOATED	COPPER
CO-01	CONCRETE CANOPY & COLUMNS	WHITE



PR-01



BR-01

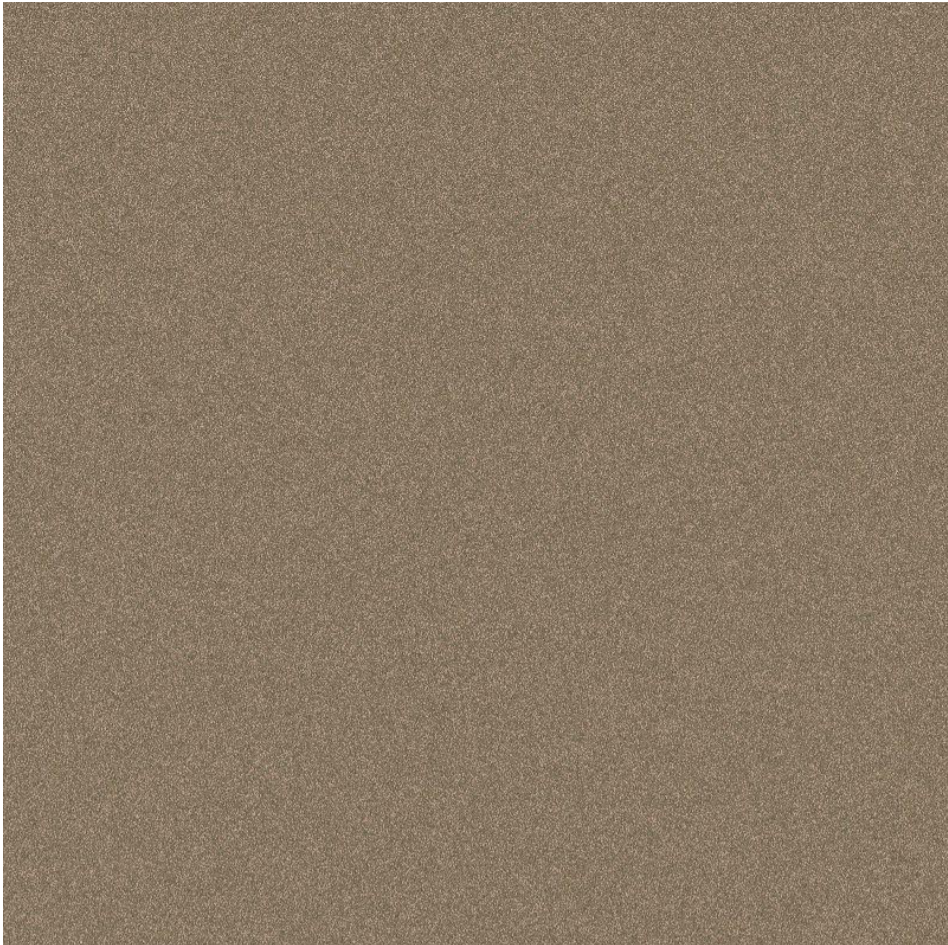

PC-01

AB-01



CO-01



GS-01

GS-02

ADVERTISED
PLAN

This copied document to be made available
for the sole purpose of enabling
its consideration and review as
part of a planning process under the
Planning and Environment Act 1987.
The document must not be used for any
purpose which may breach any
copyright

THE BUILDER SHALL CHECK AND VERIFY ALL DIMENSIONS, NOTATIONS AND THE LIKE ON SITE PRIOR TO THE COMMENCEMENT OF ANY BUILDING AND / OR EARTHWORKS. SHOULD ANY DISCREPANCY BETWEEN THE DOCUMENTATION AND ANY OTHER WRITTEN DOCUMENT DIRECTLY RELATED TO THIS PROJECT ARISE, THE BUILDER SHALL NOTIFY THE ARCHITECT IN WRITING. IMMEDIATELY FOR RESOLUTION. THIS OR ANY OTHER DRAWING FOR THIS PROJECT SHALL NOT BE SCALED. REFER TO THE ARCHITECT FOR ANY CLARIFICATION. THIS DOCUMENT HAS BEEN PREPARED SOLELY FOR THE PURPOSES INTENDED AND REMAINS THE PROPERTY OF BALDASSO CORTESE PTY LTD. THIS DRAWING AND RELATED DOCUMENTATION SHALL NOT BE MODIFIED IN ANY MANNER WHATSOEVER WITHOUT THE EXPRESSED WRITTEN PERMISSION OF BALDASSO CORTESE PTY LTD. THIS DRAWING IS COPYRIGHT PROTECTED © 2020 BALDASSO CORTESE PTY LTD.	Revision	Description	Date	TOWN PLANNING NOT FOR CONSTRUCTION	CLIENT WESTBOURNE GRAMMAR SCHOOL PROJECT TITLE 5-8 LEARNING CENTRE	ADDRESS 300 SAYERS ROAD, TRUGANINA VIC 3029 DRAWING TITLE MATERIAL SCHEDULE	NORTH	CHECKED BP	DRAWN TY	BALDASSO CORTESE INCORPORATING DOIG ARCHITECTURE BAADE HARBOUR GEELONG ARCHITECTURE INTERIOR DESIGN MASTERPLANNING LEVEL 1, 103 OXFORD STREET, COLLINGWOOD VIC 3066 (T) +61 3 9417 7555 www.bcarch.net admin@bcarch.net ABN: 71 445 953 215
	A	ISSUE FOR COORDINATION	19.05.2023					DATE	SCALE @ A1	
	B	ISSUE FOR TOWN-PLANNING	24.05.2023					01.06.2023	1 : 50	
	C	ISSUE FOR TOWN-PLANNING	01.06.2023					PROJECT NO. 20220037	DRAWING NO. A-TP501	REVISION C

ADVERTISED
PLAN



SOUTH EAST ENTRY AND TOWER



MAIN PLAZA



VIEW A:LONG BOULEVARD



VIEW FROM SAYERS ROAD

This copied document to be made available
for the sole purpose of enabling
its consideration and review as
part of a planning process under the
Planning and Environment Act 1987.
The document must not be used for any
purpose which may breach any
copyright

THE BUILDER SHALL CHECK AND VERIFY ALL DIMENSIONS, NOTATIONS AND THE LIKE ON SITE PRIOR TO THE COMMENCEMENT OF ANY BUILDING AND / OR EARTHWORKS. SHOULD ANY DISCREPANCY BETWEEN THE DOCUMENTATION AND ANY OTHER WRITTEN DOCUMENT DIRECTLY RELATED TO THIS PROJECT ARISE, THE BUILDER SHALL NOTIFY THE ARCHITECT IN WRITING, IMMEDIATELY FOR RESOLUTION. THIS OR ANY OTHER DRAWING FOR THIS PROJECT SHALL NOT BE SCALED. REFER TO THE ARCHITECT FOR ANY CLARIFICATION. THIS DOCUMENT HAS BEEN PREPARED SOLELY FOR THE PURPOSES INTENDED AND REMAINS THE PROPERTY OF BALDASSO CORTESE PTY LTD. THIS DRAWING AND RELATED DOCUMENTATION SHALL NOT BE MODIFIED IN ANY MANNER WHATSOEVER WITHOUT THE EXPRESSED WRITTEN PERMISSION OF BALDASSO CORTESE PTY LTD. THIS DRAWING IS COPYRIGHT PROTECTED © 2020 BALDASSO CORTESE PTY LTD.	Revision	Description	Date	CLIENT WESTBOURNE GRAMMAR SCHOOL	ADDRESS 300 SAYERS ROAD, TRUGANINA VIC 3029	DRAWING TITLE 3D VISUALISATION	PROJECT NO. 20220037	DRAWING NO. A-TP1001	REVISION C	BALDASSO CORTESE INCORPORATING DOIG ARCHITECTURE BAADE HARBOUR GEELONG ARCHITECTURE INTERIOR DESIGN MASTERPLANNING LEVEL 1, 103 OXFORD STREET, COLLINGWOOD VIC 3066 (T) +61 3 9417 7555 www.bcartch.net admin@bcartch.net ABN: 71 445 953 215
	A	ISSUE FOR COORDINATION	19.05.2023							
	B	ISSUE FOR TOWN-PLANNING	24.05.2023							
	C	ISSUE FOR TOWN-PLANNING	01.06.2023							
	TOWN PLANNING NOT FOR CONSTRUCTION									