

Green Travel Plan

Westbourne Grammar School

300-340 Sayers Road, Truganina



ADVERTISED PLAN



Westbourne Grammar School

May 2023

This copied document to be made available
for the sole purpose of enabling
its consideration and review as
part of a planning process under the
Planning and Environment Act 1987.
The document must not be used for any
purpose which may breach any
copyright

Document Issue Record

Project:		Westbourne Grammar School – Green Travel Plan		
Project Number:		23011		
Client:		Westbourne Grammar School		
Filename:		23011 Westbourne Grammar GTP_Final.docx		
Issue	Date	Prepared by:	Checked by:	Approved by:
A	23/05/23	Michael Marsicovetere	-	Michael Marsicovetere
Description:		Draft – Issued for client and consultant team review.		
B	26/05/23	Michael Marsicovetere	Tony Dinh	Michael Marsicovetere
Description:		Final – Issued for Council planning submission.		

ADVERTISED PLAN

This copied document to be made available for the sole purpose of enabling its consideration and review as part of a planning process under the Planning and Environment Act 1987. The document must not be used for any purpose which may breach any copyright

The information within this document is and shall remain the property of **Transport & Traffic Solutions Pty Ltd**. This document is issued to the client for use in connection with the stated project and solely for this project. Third party use of this document is not permitted.

© Transport & Traffic Solutions Pty Ltd

TABLE OF CONTENTS

1	INTRODUCTION	4
2	SITE LOCATION	4
3	WESTBOURNE GRAMMAR SCHOOL	5
3.1	General	5
3.2	Access & Parking	5
4	DISTRIBUTION OF STUDENTS	7
5	SUSTAINABLE TRANSPORT	8
5.1	Public Bus	8
5.2	Private Bus	10
5.3	Bicycle Network	10
5.4	On-site bicycle facilities	11
5.5	Walking Network	12
6	GREEN TRAVEL PLAN	13
6.1	Objectives	13
6.2	Actions	13
	APPENDIX A – PRIVATE BUS SERVICE DETAILS	16

**This copied document to be made available
for the sole purpose of enabling
its consideration and review as
part of a planning process under the
Planning and Environment Act 1987.
The document must not be used for any
purpose which may breach any
copyright**

LIST OF FIGURES

FIGURE 2.1: LOCALITY PLAN.....	4
FIGURE 3.1: SCHOOL MAP.....	6
FIGURE 4.1: DISTRIBUTION OF STUDENTS.....	7
FIGURE 5.1: BUS SERVICES MAP - TRUGANINA AREA.....	9
FIGURE 5.2: BUS SERVICES AND STOPS ADJACENT TO THE SCHOOL SITE	9
FIGURE 5.3: BICYCLE NETWORK ADJACENT TO THE SCHOOL SITE	11
FIGURE 5.4: ON-SITE BICYCLE PARKING FACILITIES.....	11
FIGURE 5.5: FOOTPATH NETWORK ADJACENT TO THE SCHOOL SITE.....	12

LIST OF TABLES

TABLE 5.1: ROUTE 150 & 151 BUS SERVICE DETAILS	8
TABLE 6.1: OBJECTIVE ONE ACTIONS.....	13
TABLE 6.2: OBJECTIVE TWO ACTIONS	14
TABLE 6.3: OBJECTIVE THREE ACTIONS	15

**ADVERTISED
PLAN**

1 INTRODUCTION

Transport and Traffic Solutions has been engaged by Westbourne Grammar School, to prepare a Green Travel Plan (GTP) for their Truganina Campus, located at 300 – 340 Sayers Road, Truganina.

The purpose of the GTP is specifically to promote and encourage students and staff to choose active travel options such as walking, scootering, cycling and public transport services when travelling to and from the school site and reduce dependence on private motor vehicle use. The GTP provides useful information about the site location, distribution of students in proximity to the school, details of existing sustainable transport facilities, objectives of the GTP, an Action Plan, and monitoring and review processes.

The GTP has been prepared in support of a planning permit application to construct a new Year 5 to 8 building on the site. This GTP should be updated prior to the building's opening around June 2025.

2 SITE LOCATION

Westbourne Grammar School is located at 300-340 Sayers Road, Truganina. It is bounded by the Forsyth Road Drain, vacant land and existing residential dwellings to the north, Marquands Road to the east, Sayers Road to the south, and existing residential dwellings to the west. The total site area is approximately 36.4 hectares. Refer Figure 2.1 for the school location.

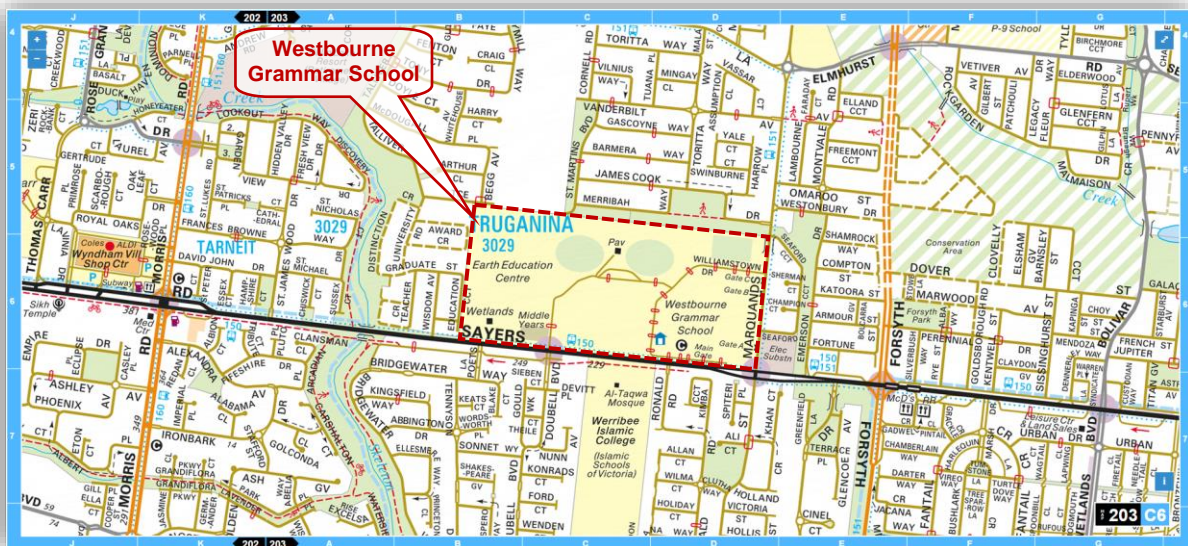

Figure 2.1: Locality Plan¹

**ADVERTISED
PLAN**

This copied document to be made available for the sole purpose of enabling its consideration and review as part of a planning process under the Planning and Environment Act 1987. The document must not be used for any purpose which may breach any copyright

3 WESTBOURNE GRAMMAR SCHOOL

3.1 General

Westbourne Grammar School offers early years, primary, and secondary school learning via the provision of the following infrastructure located within the site:

- School buildings, randomly located between Williamstown Drive, Marquands Road and Sayers Road for Years 3 to 8 and Years 10 to 12 students, and either side of Doubell Boulevard for ELC (Amici), Prep to Year 2 (Winjeel), and Year 9 Students (Geoffrey Ryan Centre).
- A sports and aquatic centre & gymnasium located to the south of Williamstown Drive, west of Marquands Road.
- Senior sports ovals (Williams and College Ovals) including a sports pavilion to the north of Williamstown Drive and Doubell Boulevard.
- Junior sports ovals to the west of Williamstown Drive north of Sayers Road.

3.2 Access & Parking

Pedestrian access to the site is provided from:

- Doubell Boulevard - West side of the signalised intersection.
- Marquands Road - North-west of the Sayers Road/ Marquands Road intersection.
- Marquands Road - North of Gate C.

Vehicle Access to the site is provided from:

- Sayers Road via the Doubell Gate (entry & exit) and the Main Gate (exit).
- Marquands Road via Gate A (exit), Gate B (emergency vehicle access only), Gate C (entry & exit), and Gate D (exit). A deliveries and trade access gate is also provided south of the sports & aquatic centre.

Off-street car parking facilities are provided within the site as follows:

- Visitor Parking - Williamstown Drive, Amici & Winjeel, Doubell Boulevard, and at the Sports Pavilion.
- Staff Parking - Marquands Road, north of Sayers Road, Central, and at The Geoffrey Ryan Centre.
- Maintenance & Delivery Vehicle Parking – North of Sayers Road, north of the maintenance shed, and south of the Sports & Aquatic Centre.
- Bus parking – Central within the site to the south-east of the college oval.

Refer Figure 3.1 for a map of the school and the location of the above infrastructure.

**ADVERTISED
PLAN**

This copied document to be made available for the sole purpose of enabling its consideration and review as part of a planning process under the Planning and Environment Act 1987. The document must not be used for any purpose which may breach any copyright

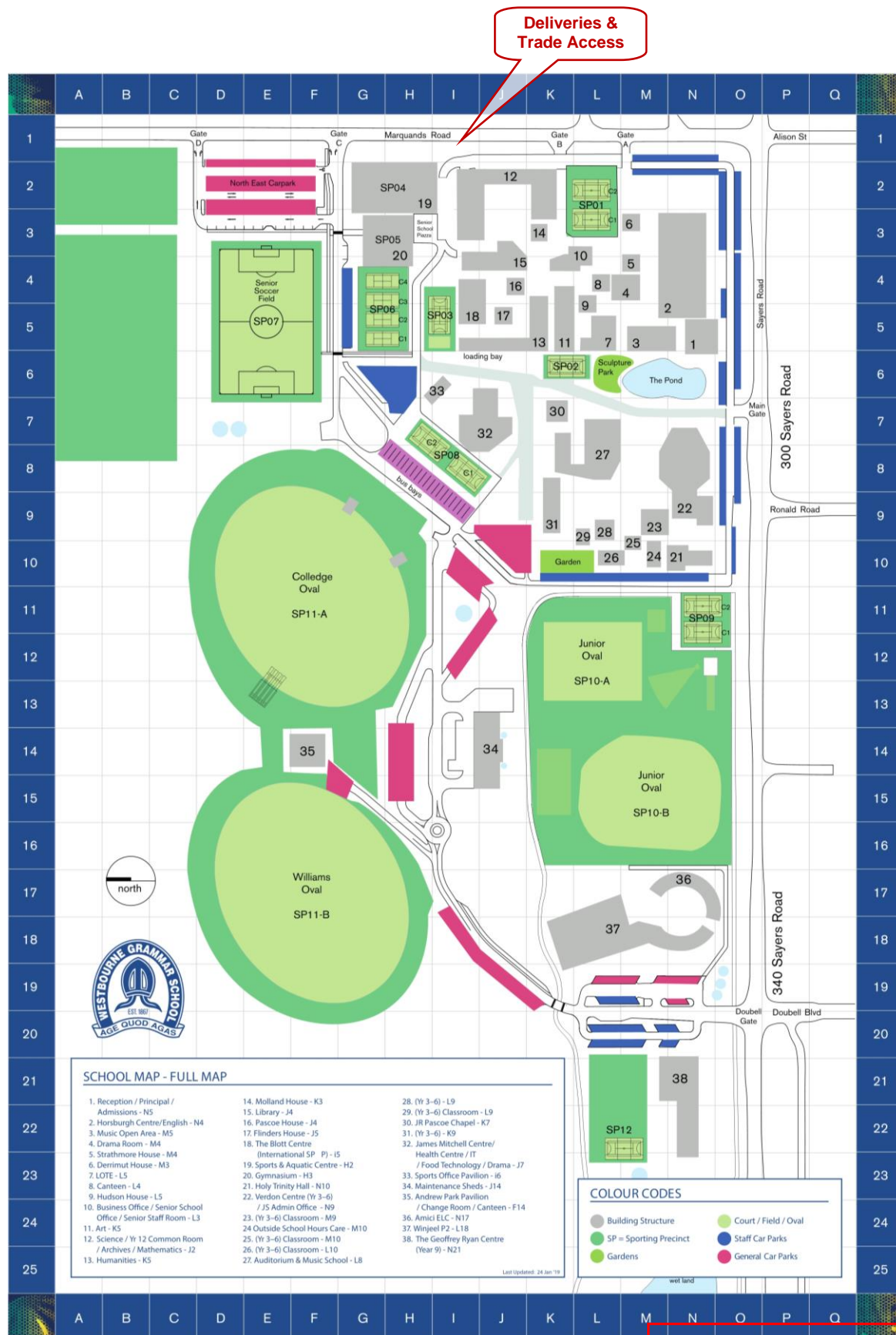

Figure 3.1: School Map²

² Provided by Westbourne Grammar School
Westbourne Grammar School GTP
Westbourne Grammar School

This copied document to be made available for the sole purpose of enabling its consideration and review as part of a planning process under the Planning and Environment Act 1987. The document must not be used for any purpose which may breach any copyright

26 May 2023
Page | 6

4 DISTRIBUTION OF STUDENTS

Based on the school enrolments for the 2023 school year, approximately 1% of students live within 1 kilometre of the school, 18% of students live within 1-2 kilometres of the school, 60% of students live within 2-5 kilometres of the school, and 21% of students live more than 5 kilometres from the school. Refer Figure 4.1 for the distribution of students in proximity of the school site.

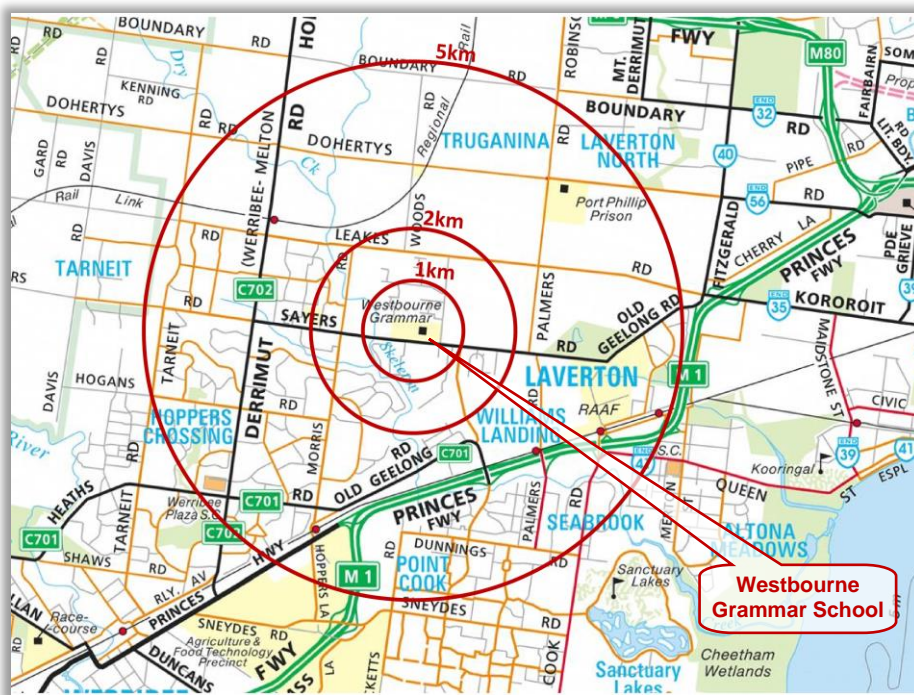

Figure 4.1: Distribution of Students³

As 19% of Westbourne Grammar School students live within 2 kilometres of the school, it is expected that there is a good potential for 19% of the school student community to walk, scoot and ride to school.

This copied document to be made available
for the sole purpose of enabling
its consideration and review as
part of a planning process under the
Planning and Environment Act 1987.
The document must not be used for any
purpose which may breach any
copyright

**ADVERTISED
PLAN**

³ Melway Online, May 2023

5 SUSTAINABLE TRANSPORT

The school site is well serviced with transport infrastructure that will allow school users to choose active travel options over the private motor vehicle when travelling to/ from the school site. Details of this transport infrastructure are provided below.

5.1 Public Bus

The school site has excellent access to public transport facilities.

Bus Route 150 Williams Landing Station - Tarneit Station operates along Sayers Road to the south of the school. The closest bus stops that service both route directions are located directly south of the school. Buses service these stops every 15-17 minutes prior to the school start and after the school end times.

Bus Route 151 Williams Landing Station - Tarneit Station via Westmeadows Lane operates along Marquands Road to the east of the school. The closest bus stops that service both route directions are located directly east of the school, south of Gate C. Buses service these stops every 18 minutes prior to the school start and after the school end times.

Refer Table 5.1 for details on the Route 150 & 151 bus service and Figure 5.1 for the bus services within the Truganina area. Refer also Figure 5.2 for the bus services and stops located within the vicinity of the school site.

Table 5.1: Route 150 & 151 Bus Service Details

Bus Route	Nearest stop	Approximate distance / walk time from the school	Time of Service Before & After School
150	To Tarneit Station – South side of Sayers Road, 40 meters west of Marquands Rd.	80 meters ~ 1 minute	8:15am & 8:31am 3:40pm & 3:57pm
	To Tarneit Station – South side of Sayers Road, 50 meters west of Doubell Blvd.	100 meters ~ 1 minute	8:15am & 8:31am 3:40pm & 3:57pm
	To Williams Landing – North side of Sayers Road, 130 meters west of Marquands Rd.	130 meters ~ 2 minutes	8:16am & 8:43am 3:44pm & 4:02pm
	To Williams Landing – North side of Sayers Road, 120 meters west of Doubell Blvd.	160 meters ~ 2 minutes	8:13am & 8:37am 3:38pm & 3:57pm
151	To Tarneit Station – West side of Marquands Rd, opposite the sports & aquatic centre.	85 meters ~ 1 minute	7:51am & 8:26am 3:39pm & 4:18pm
	To Williams Landing – East side of Marquands Rd, opposite 20 Marquands Rd.	160 meters ~ 2 minutes	7:58am & 8:19am 3:45pm & 4:03pm

**ADVERTISED
PLAN**

This copied document to be made available for the sole purpose of enabling its consideration and review as part of a planning process under the Planning and Environment Act 1987. The document must not be used for any purpose which may breach any copyright

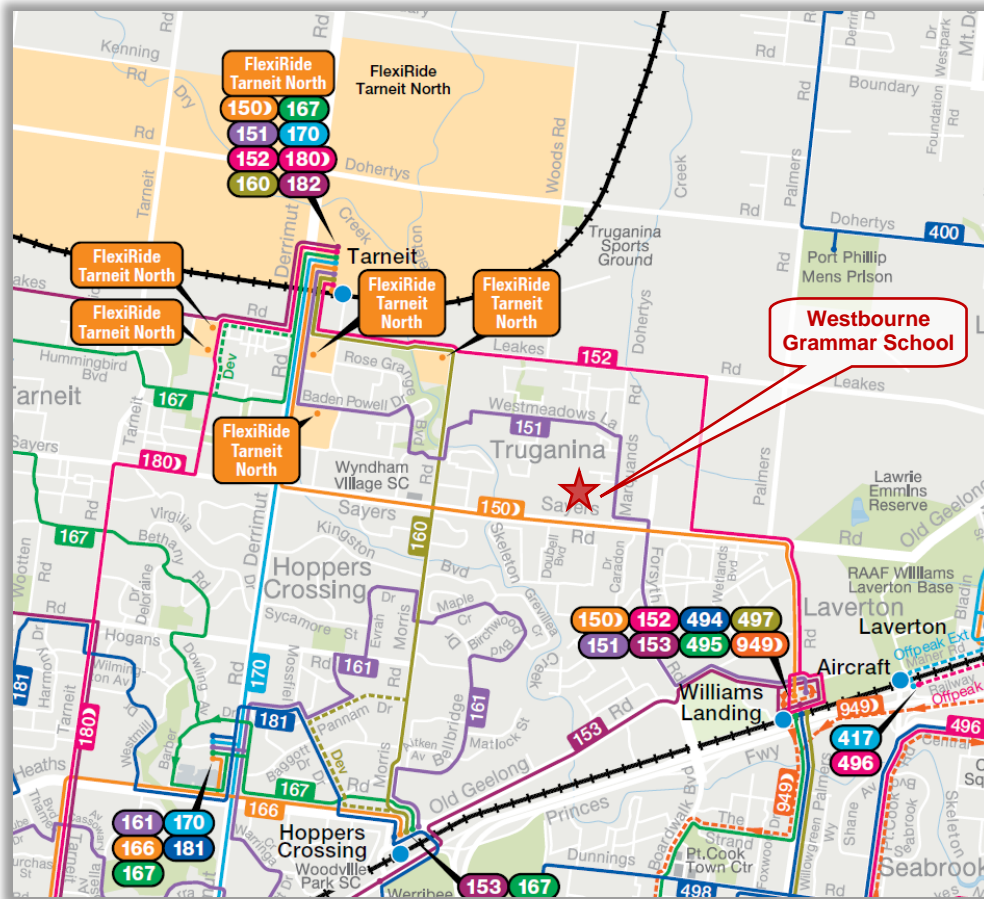

Figure 5.1: Bus Services Map - Truganina Area



Figure 5.2: Bus Services and Stops Adjacent to the School Site

This copied document to be made available for the sole purpose of enabling its consideration and review as part of a planning process under the Planning and Environment Act 1987. The document must not be used for any purpose which may breach any copyright.

5.2 Private Bus

The college currently operates seventeen private bus services prior to the school start and after the school end times and six late private buses for after school activities. Details of each bus service are as follows. Refer Appendix A for details of each bus route, including pick up and drop off times and stop locations.

➤ Before & After School –

- Bus Route 2 - Werribee South
- Bus Route 5 - Wyndham Vale
- Bus Route 7 - St Albans / Sunshine / Keilor Downs / Cairnlea
- Bus Route 8 – Williamstown
- Bus Route 10 - Footscray / Newport
- Bus Route 11 - Spotswood / Altona
- Bus Route 12 - Yarraville / Footscray / Newport / Altona North
- Bus Route 13 - Spotswood / Newport / Williamstown
- Bus Route 15 - Altona / Altona Meadows / Laverton
- Bus Route 16 – Williamstown
- Bus Route 17 - Yarraville / Spotswood / Williamstown
- Bus Route 18 - Rifle Range Estate / Williamstown
- Bus Route 19 - Ascot Vale / Footscray / West Footscray
- Bus Route 20 - Hillside / Sydenham / Caroline Springs
- Bus Route 21 - Sanctuary Lakes
- Bus Route 22 - Point Cook/Boardwalk, Williamstown Campus
- Williamstown Campus - Truganina Campus to Williamstown Campus

➤ Late Bus -

- Bus Route 1 - Williamstown, Spotswood, Yarraville, Seddon, Kingsville
- Bus Route 2 - Hoppers Crossing, Laverton, Sanctuary Lakes, Point Cook, Altona Meadows
- Bus Route 3 - Williamstown, Williamstown North
- Bus Route 4 - Hoppers Crossing, Werribee Plaza, Werribee, Wyndham Vale
- Bus Route 5 - Sunshine, Footscray, Avondale Heights, Keilor East, Deer Park, Caroline Springs
- Bus Route 6 - Altona Nth, Newport.

**ADVERTISED
PLAN**

This copied document to be made available for the sole purpose of enabling its consideration and review as part of a planning process under the Planning and Environment Act 1987. The document must not be used for any purpose other than to reach any copyright

Approximately 556 (37%) children use the bus service to arrive to school in the morning and 637 (42%) students use the bus service to return home in the evening.

5.3 Bicycle Network

The site is surrounded by limited off-road bicycle facilities. A shared path is provided on the north side of Sayers Road between 352 Sayers Road and Skeleton Waterholes Creek, south side of Sayers Road between Forsyth Road and Skeleton Waterholes Creek, and within the Skeleton Waterholes Creek reserve. Refer Figure 5.3 for an illustration of the existing off-road bicycle infrastructure located within a one kilometre radius of the school site.

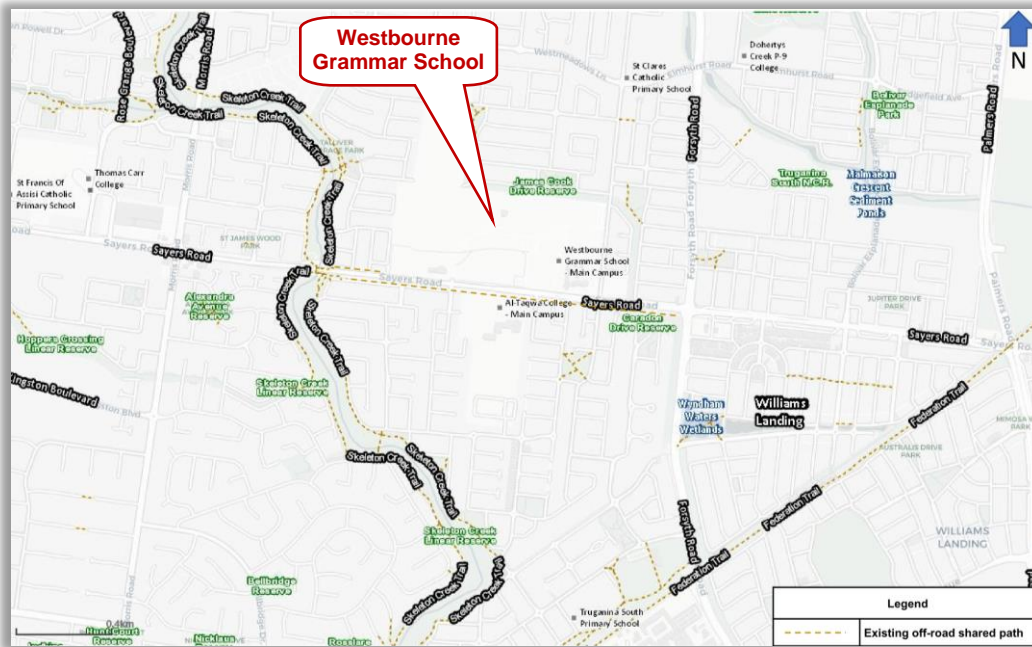

Figure 5.3: Bicycle Network Adjacent to the School Site

5.4 On-site bicycle facilities

A total of 48 bicycle parking spaces are provided within the school site as follows:

- Horsburgh Centre (south) – 4 spaces via 2 hoops.
- The Geoffrey Ryan Centre (north-east) – 24 spaces via 12 hoops.
- Sports & Aquatic Centre (north) – 10 spaces via 5 hoops.
- Senior School Building / Gate B (south-east) – 10 spaces at a bicycle rack.

This copied document to be made available for the sole purpose of enabling its consideration and review as part of a planning process under the Planning and Environment Act 1987. The document must not be used for any purpose which may breach any copyright

Refer Figure 5.3 for an illustration of the existing on-site bicycle parking facility locations.



Figure 5.4: On-site Bicycle Parking Facilities

5.5 Walking Network

Figure 5.5 details the existing footpath network located within a one kilometre radius of the school site including controlled road crossing locations.

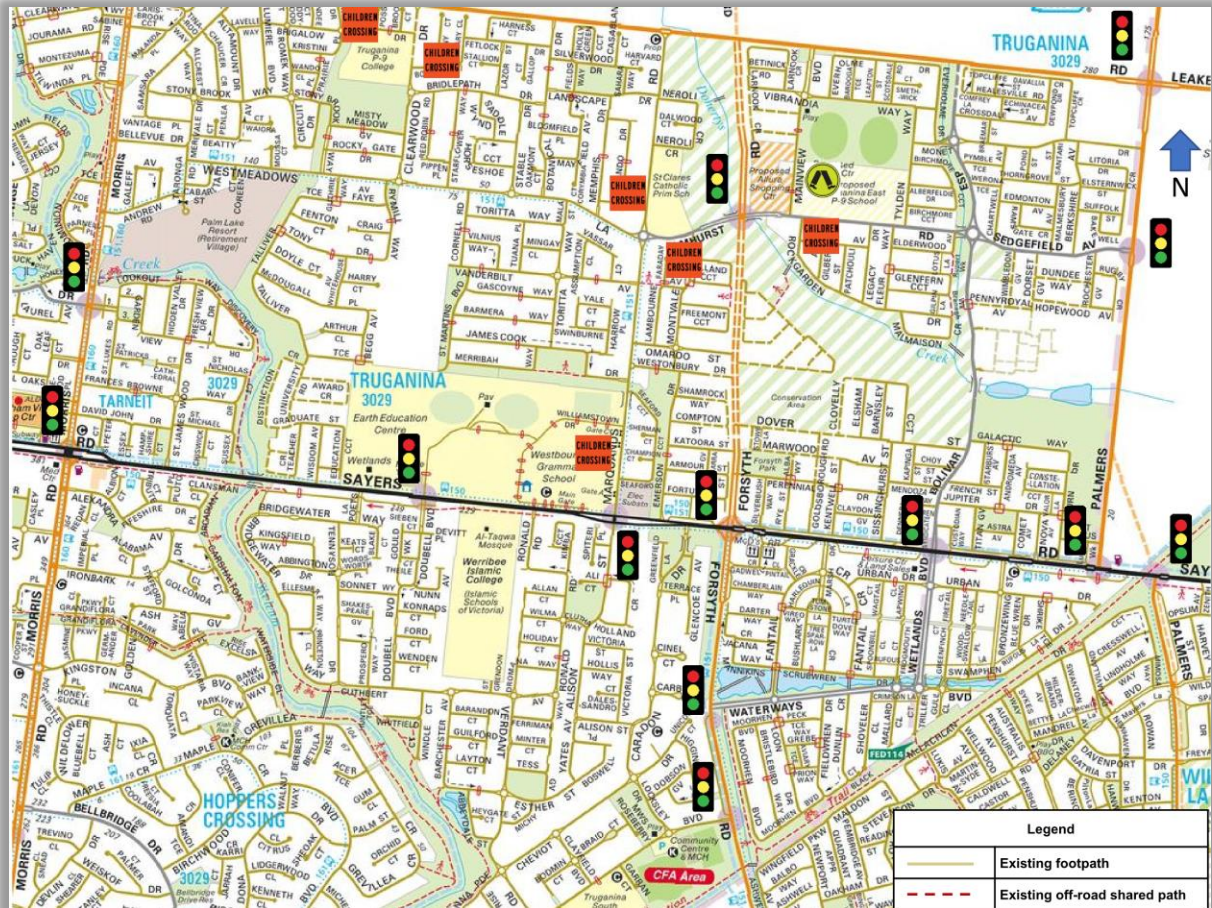

Figure 5.5: Footpath Network Adjacent to the School Site

This copied document to be made available for the sole purpose of enabling its consideration and review as part of a planning process under the Planning and Environment Act 1987. The document must not be used for any purpose which may breach any copyright

**ADVERTISED
PLAN**

6 GREEN TRAVEL PLAN

6.1 Objectives

The purpose of this Green Travel Plan is to promote and encourage students and staff to choose active travel options such as walking, scootering, cycling and public transport services when travelling to and from the school site and reduce dependence on private motor vehicle use. This will be achieved through the following objectives:

1. Build a school culture that supports active travel by motivating, encouraging, and educating students, families, and staff.
2. Create a safer, healthier, and more orderly environment around the school during the school times by reducing the number of vehicles and promoting safer driver behaviour.
3. Improve walking, cycling and public transport facilities within and around the school site and ensure that pedestrians and cyclist have priority over the private motor vehicle within and around the school site.

ADVERTISED PLAN

6.2 Actions

Proposed actions for achieving each objective as detailed above along with the person and/ or organisation responsible for implementing these actions are provided in Table 6.1 to Table 6.3.

These actions should be reviewed by the Active Travel Plan Working Group (ATPWG) once established and amended and/ or new actions added as required.

The ATPWG is also to develop an "Action Plan" in addition to the GTP that outlines how each of the actions as listed in Table 6.1 to Table 6.3 will be achieved, time frame for achieving the action, and measure to determine progress to date on achieving the action. The Action Plan is to be agreed with the Wyndham City Council once developed.

The Action Plan should also be monitored and assessed annually and where actions have been achieved, they should be reported back to the school community via the school newsletter and/ or a special notice.

Table 6.1: Objective One Actions

No.	Proposed Action	By When	By Whom
1.1	Establish an ATPWG to plan, implement, manage, and assess the Green Travel Plan actions. The ATPWG should include the school Principal, at least one staff member and parent representative and a student from each year level.	End of Term 1, 2024	Principal, Staff, Parent(s), & Students
1.2	Produce a staff and student welcome pack that informs students, families and staff of the advantages and benefits of active travel. The welcome pack is to include maps and information related to the footpath network, bicycle routes, bus routes/ stops and bus timetables within and adjacent to the school site.	End of Term 1, 2024	ATPWG & School
1.3	Install a weatherproof noticeboard adjacent to the main entry points into the school building that shows all active travel maps and information related to footpath networks, bicycle routes, bus routes/stops and bus timetables and update this information annually or as required.	End of Term 1, 2024 & Annually	School

This copied document to be made available for the sole purpose of enabling its consideration and review as part of a planning process under the Planning and Environment Act 1987. The document must not be used for any purpose which may breach any copyright

No.	Proposed Action	By When	By Whom
1.4	Establish a calendar of regular active travel events to be run by school (i.e. ride to school day, walk to school, World Bicycle Day etc.) and publish in the school newsletter prior to the event occurring.	End of Term 1, 2024 & Annually	ATPWG
1.5	Provide incentive plans to promote Active travel for staff, students, and their parents (i.e. monthly based awards for most active student/ class, etc.)	End of Term 1, 2024 & Annually	School
1.6	Encourage students to make groups for walking and cycling based on the location of their homes.	Ongoing	ATPWG, Students & Parents
1.7	Work with Bicycle Network and Victoria Walks to develop school specific maps, programs and training courses related to active travel.	End of Term 1, 2024 & Annually	ATPWG, Bicycle Network, & Victoria Walks.
1.8	Establish a page on the school website that promotes active travel and provides links to external sources on Active Travel such as Public Transport Victoria Journey Planner.	End of Term 1, 2024	ATPWG & School
1.9	Encourage school to participate in Wyndham Active Travel Schools Program.	Term 1, 2024	ATPWG, School Principal & Wyndham City Council
1.10	School to supply Wyndham City Council with student home data / catchment map to provided up-to date information on student locations.	Start of each School Year	School
1.11	Undertake workshops with parents, students, Wyndham City Council, and school staff to facilitate discussion about the goals that are aiming to be achieved, any issues and concerns and what steps can be taken to provide solutions to any issues or barriers.	End of Term 1, 2024	ATPWG, Parent(s), Principal, Staff, Students, Wyndham City Council

Table 6.2: Objective Two Actions

No.	Proposed Action	By When	By Whom
2.1	Update the school map to include the location of the school drop off/ pick-up points, visitor & staff parking locations, and the associated time controls and include this map in the student and staff welcome pack.	End of Term 1, 2024	ATPWG & School
2.2	Produce an information sheet on how visitors and staff are to use the off-street car park and in taking care entering, exiting, and circulating through the car park.	End of Term 1, 2024	ATPWG & School

This copied document to be made available for the sole purpose of enabling its consideration and review as part of a planning process under the Planning and Environment Act 1987. The document must not be used for any purpose which may breach any copyright

No.	Proposed Action	By When	By Whom
2.3	Contact and work with the Wyndham City Council to have a "Speed Advisory Trailer Sign" located on Marquands Road and Sayers Road near the school to warn drivers that they are entering a school zone and when exceeding the post speed limit.	Annually	School Principal & Wyndham City Council
2.4	Complete a Parent Travel Mode Survey annually to determine how students are travelling to/ from school and to determine if there has been a shift in student travel patterns over the years. Results of the survey including a comparison to the previous year's results should be reported back to the school community via the school newsletter and/ or a special notice.	Annually	ATPWG & School
2.5	Review and update mode split targets after each annual travel survey. This can be set with the assistance of the City of Wyndham City Council's Active Travel and Road Safety Officer.	Annually	ATPWG, School & Wyndham City Council

Table 6.3: Objective Three Actions

No.	Proposed Action	By When	By Whom
3.1	Review annually the number of available bicycle parking spaces to ensure it meets the peak demand and construct new parking spaces if necessary. School can also seek grant funding from Bicycle Network to provide additional bicycle parking as and when the need arises.	Ongoing	ATPWG
3.2	Review regularly the condition of footpaths, shared paths, bike lanes and crossing points around the school site to ensure adequacy of the existing infrastructure. Report back to the Wyndham City Council if any repairs or new infrastructure is required.	Annually	ATPWG, School Principal & Wyndham City Council
3.3	Undertake a regular Hands-Up survey at school assembly or within the classroom to determine how children travelled to school and regularly submit these results to Wyndham City Council.	Middle of each school term	School
3.4	Contact and work with the Wyndham City Council to have the existing shared path located on the north side of Sayers Road extended to the school western boundary fence and have a gate added to the fence to improve accessibility between the school site, the residential dwellings located to the east, and Skeleton Waterholes Creek reserve.	Ongoing	ATPWG, School Principal & Wyndham City Council

**ADVERTISED
PLAN**

This copied document to be made available for the sole purpose of enabling its consideration and review as part of a planning process under the Planning and Environment Act 1987. The document must not be used for any purpose which may breach any copyright

APPENDIX A – PRIVATE BUS SERVICE DETAILS

**ADVERTISED
PLAN**

**This copied document to be made available
for the sole purpose of enabling
its consideration and review as
part of a planning process under the
Planning and Environment Act 1987.
The document must not be used for any
purpose which may breach any
copyright**

Westbourne

Werribee South

Route 2 - AM

Start 7:40am: RAAF Base, left Point Cook Rd, pick-up at Public Transport Victoria bus stops, left onto Princes Fwy, Palmers Rd exit, right Palmers Rd, left Sayers Rd, right Marquands Rd, left into the School grounds at rear Gate C to bus parking area. **Please note that this Bus requires a current MYKI Card**

Stops	Location	AM Pick-up Time (*Official PTV Bus Stop)
1	Point Cook RAAF Base	7:40
2	Point Cook Rd/Homestead Rd	7:40
3	Bus Stop ID 46645 Point Cook Rd/Yuruga Blvd	7:41*
4	Bus Stop ID 21304 Sanctuary Lakes Shopping Ctre	7:43*
5	Bus Stop ID 4929 Lumnen Christi Primary School	7:45*
6	Bus Stop ID 4930 Point Cook Rd/Sandstone Ave	7:47*
7	Bus Stop ID 46686 Point Cook Rd/Catherine Rd	7:50*
8	Bus Stop ID 46688 Point Cook Rd/Carinza Ave (via Palmers Rd overpass)	7:52*
9	Bus Stop ID 50274 Palmers Rd	8:00*
12	Bus Stop ID 50247 Palmers Rd	8:01*
13	Bus Stop ID 50245 Palmers Rd	8:02*
		School
	Aircraft Railway Station (PM Only)	

PM Route: Drop-off on opposite side of road to AM Pick-up

Depart 3:45pm: School, right Marquands Rd, left Sayers Rd, right Palmers Rd, left onto Princess Hwy, Point Cook exit, left Aviation Rd, left Railway Ave, **drop-off opposite Aircraft Railway Station**, left Point Cook Rd, at RAAF base drop-off in service Rd at front of base, return to Depot.

**This copied document to be made available
for the sole purpose of enabling
its consideration and review as
part of a planning process under the
Planning and Environment Act 1987.
The document must not be used for any
purpose which may breach any
copyright**

**ADVERTISED
PLAN**

Westbourne

Wyndham Vale

Route 5 - AM

Start 7:45: Start in Feathertop Dve corner of Mt Eagle Way, Left Ribblesdale Ave, Left Honour Ave, across Greens Rd to Aloma Av, Left Whiton Gv, Right Ballan Rd, Left Westminster Ave, Left Rowes Rd, Right Gerald St, Left Greaves St Nth, Right Heaths Rd, (p/up Riverbend Cres, Nth & Sth entrance), Left Tarneit Rd, p/up corner Wilmington Ave, p/up corner Alsace Ave, p/up corner Abbotswood Dve, Right Sayers Rd, (p/up along Sayers Rd), Left Morris Rd, Right Andrew Rd, Left Taronga Rd, Right Westmeadows Lane, Right Marquands Rd, Right into Westbourne School Bus Depot.

Please note that this Bus requires a current MYKI Card & is a Shared Bus with Laverton P-12

Stops	Location	AM Pick-up Time (*Official PTV Bus Stop)
1	Opposite 25 Ribblesdale Ave & Feather Top Dve	7:45
2	Bus Stop ID 44366 Honour Ave	7:46*
3	Bus Stop ID 5743 Honour Ave	7:47*
4	Bus Stop ID 50230 Ballan Rd	7:48*
5	Bus Stop ID 6778 Westminster Dve	7:51*
6	Bus Stop ID 6876 Gerald St	7:53*
7	Bus Stop ID 5749 Heaths Rd opp. Italian Social Club	7:55*
8	Bus Stop ID 5748 Heaths Rd/Purchas St	7:56*
9	Bus Stop ID 5750 Heaths Rd/Latham St	7:57*
10	Bus Stop ID 21645 Tarneit Rd/Pandelis Bvd	7:59*
11	Bus Stop ID 21646 Tarneit Rd/Knightsbridge Dve	8:00*
12	Bus Stop ID 21647 Tarneit Rd/Hogans Rd	8:01*
13	Bus Stop ID 21648 Tarneit Rd/Good News School	8:02*
14	Bus Stop ID 21650 Tarneit Rd/Abbotswood Dve	8:03*
15	Bus Stop ID 21651 Sayers Rd/Sandleford Way	8:04*
16	Opposite 699 Sayers Rd/Reflections Bvd	8:06
17	Bus Stop ID 50087 Wyndham Village Shopping Ctre	8:10*
		School

Note: Pick uptimes are estimated at normal travel times, peak hour traffic may alter these times. To avoid missing your service, allow plenty of time to get to the bus stop before the service is scheduled to leave.

PM Route: Drop-off on opposite side of road to AM pick-up

Depart 3:40pm: School, left Marquands Rd, Left Westmeadows Lane, Left Taronga Rd, Right Andrew Rd, Left Morris Rd, Right Sayers Rd over Derrimut Rd, Left Tarneit Rd, Right Heaths Rd, Left Greaves St Nth, Right Gerald St, Left Rowes Rd, Left Westminster Ave, Right Ballan Rd, Left 2nd street entry Whiton Gv, Right Aloma Ave, across Greens Rd Honour Ave, Right Ribblesdale Ave, Right Feathertop Dve, Finish corner of Mt Eagle Way and Feathertop Dve.

ADVERTISED
PLAN

This copied document to be made available for the sole purpose of enabling its consideration and review as part of a planning process under the Planning and Environment Act 1987. The document must not be used for any purpose which may breach any copyright

Westbourne

St Albans / Sunshine / Keilor Downs / Cairnlea

Route 7 - AM

Start 7:14am:

Cnr Newhaven Way into Moorland Rd, right into Longwood Av, cross into Stockton Dr, left into Furlong Rd, follow Furlong Rd then right into McIntyre Rd, Left into Suffolk Rd and Gerald St, follow Suffolk Rd, right into Duke St, Right into Monash St, right into Cornwall Rd, Left into Devonshire Rd, Left into Withers St, Right over overpass into Hampshire Rd, Right into Wright St, Right into Oldfield St, left into Glengala Rd, Left into Dinnell St, Left into Corella Rd, Right into The Avenue then to School.

Stops	Location	AM
1	Newhaven Way & Moorland Rd	7.14
2	Cairnlea Dr & Stockton Dr	7.16
3	Stockton Dr & Furlong Rd	7.19
4	Furlong Rd & Cairnlea Dr	7.22
5	221 Furlong Rd at PTV Stop	7.23
6	Suffolk Rd & Gerald St	7.37
7	Suffolk Rd & Northumberland Rd	7.40
8	Suffolk Rd & Duke St	7.42
9	South Rd & Duke St	7.49
10	Devonshire Rd & Islington St	7.52
11	Devonshire Rd & Kennedy St	7.53
12	Withers St & Dickson St Before Traffic Lights	7.54
13	Hampshire Rd & Benjamine St	7.56
14	Wright St & Oldfield St	8.00
15	Oldfield St & Glengala Rd	8.01
16	Dinnell St & Joan St	8.05
17	Corella Rd & Freemont Pde	8.08
18	The Avenue & Petina Way	8.10
19	The Avenue & Clues Crt	8.12
20	The Avenue & Diosma Ave	8.14
21	Front of Car Wash on The Avenue	8.15

Route 7 - PM

Depart 3:45pm:

Westbourne along Sayers Rd, into Old Melbourne Rd, into Fitzgerald Rd, Right at The Avenue Left into Corella Rd, Right into Dinnell St, Right into Glengala Rd, Right at Oldfield St, Left at Wright St, Left at Hampshire Rd, Right over Overpass, Left into Withers St, Right at Devonshire Rd, Right into Cornwall Rd, Left into Monash St, Left into Duke St, Left into Suffolk Rd to Gerald St, Right into McIntyre Rd and left at Furlong Rd Follow Furlong Rd to Cairnlea Dr, right into Stockton Dr, into Longwood Av, left into Moorland Rd, right into Newhaven Way.

Stops	Location	PM
1	The Avenue - across from Car Wash	16.05
2	The Avenue & Diosma Ave	16.06
3	The Avenue & Clues Crt	16.08
4	The Avenue & Petina Way	16.10
5	Corella Rd & Freemont Pde	16.13
6	Dinnell St & Joan St	16.16
7	Oldfield St & Glengala Rd	16.19
8	Wright St & Oldfield St	16.21
9	Hampshire Rd & Benjamine St	16.24
10	Withers St & Dickson St Before Traffic Lights	16.26
11	Devonshire Rd & Kennedy St	16.27
12	Devonshire Rd & Islington St	16.28
13	South Rd & Duke St	16.31
14	Suffolk Rd & Duke St	16.38
15	Suffolk Rd & Northumberland Rd	16.40
16	Suffolk Rd & Gerald St	16.43
17	236 Furlong Rd at PTV Stop	16.44
18	Furlong Rd & Cairnlea Dr	16.58
19	Stockton Dr & Furlong Rd	17.01
20	Cairnlea Dr & Stockton Dr	17.04
21	Newhaven Way & Moorland Rd	17.06

**ADVERTISED
PLAN**

This copied document to be made available for the sole purpose of enabling its consideration and review as part of a planning process under the Planning and Environment Act 1987. The document must not be used for any purpose which may breach any copyright

Westbourne

Williamstown

Route 8 - AM

Start 7:55am: Cnr Of Cole St & Cecil St, follow Cecil St right at Ann St, right into Hanmer St, left into Thompson St, right into Twyford St, right into Giffard St, left into Osborne St, and right into Victoria St, left into Kororoit Creek Rd to Lakeview Ave then to School.

Stops	Location	AM
1	Cole St & Cecil St	7.55
2	Cecil St & Thompson St	7.56
3	Cecil St & Ann St	7.57
4	Hanmer St & Thompson St	7.58
5	Thompson St & Osborne St	7.59
6	Thompson St & Twyford St	8.00
7	Twyford St & Cole St	8.01
8	Osborne St & Giffard St	8.02
9	Osborne St & Garden St	8.03
10	Kororoit Creek Rd & Merritt Dr	8.07
11	Kororoit Creek Rd & McGuire Crt	8.08
12	Kororoit Creek Rd & Caspain Tce	8.09
13	Kororoit Creek Rd & Lakeview Ave	8.10

Route 8 - PM

Start 3:45pm: Westbourne along Sayers Rd, Old Geelong Rd, right at Kororoit Creek Rd, **(PM ONLY)** right into Merrett Dr, left into Burbridge Dr, and left into Rifle Range Dr, right into Kororoit Creek Rd, right into Victoria St, left into Osborne St, right into Giffard St, left into Twyford St, left into Thompson St, right into Hanmer St, left into Ann St, left into Cecil St to Cole St.

Stops	Location	PM
1	Kororoit Creek Rd & Lakeview Ave	16.08
2	Kororoit Creek Rd & Walter St	16.09
3	Kororoit Creek Rd & McGuire St	16.10
4	Kororoit Creek Rd & Merritt Dr	16.11
5	Merrett Dr & Joiner St (PM ONLY)	16.12
6	Rifle Range Dr & Kororoit Creek Rd (PM ONLY)	16.14
7	Osborne St & Garden St	16.19
8	Osborne St & Giffard St	16.20
9	Twyford St & Cole St	16.21
10	Thompson St & Twyford St	16.22
11	Thompson St & Osborne St	16.23
12	Hanmer St & Thompson St	16.24
13	Cecil St & Ann St	16.25
14	Cecil St & Thompson St	16.26
15	Cole St & Cecil St	16.27

This copied document to be made available for the sole purpose of enabling its consideration and review as part of a planning process under the Planning and Environment Act 1987. The document must not be used for any purpose which may breach any copyright

**ADVERTISED
PLAN**

Westbourne

Footscray/Newport

Route 10 - AM

Start 7:38 am Moore St & Lynch St, along Moore St, left into Hopkins St, right into Napier, Left into Hyde to Nicholson St, Along Hyde to Simcock Ave, right in to Simcock, left into Hall St to River St, Left into River St Right into Home Road Right into North Rd, around the round-a-bout right to Melbourne Road, left into Mason St to Challis St and Clyde St then to School

Route 10 - PM

Depart 3:45pm: Westbourne to Mason & Clyde St Along Mason to Challis along Mason, Turn Right into Melbourne Road, turn left at the round-a-bout into North Road, left into to Home Road, left into River St, right into Hall St, right into Simcock Ave, along Simcock to Hyde Right into Napier St, left into Hopkins, right into Moore st to Lynch St.

Stops	Location	AM
1	Moore St & Lynch St	7.38
2	Hyde St & Nicholson St	7.43
3	Hall St & River St	7.48
4	Home Rd & Collingwood St	7.50
5	Mason St & Challis St	7.55
6	Mason St & Clyde St	7.57

Stops	Location	PM
1	Mason St & Clyde St	16.10
2	Mason St & Challis St	16.14
3	Home Rd & Collingwood St	16.15
4	Hall St & River St	16.16
5	Hyde St & Nicholson St	16.17
6	Moore St & Lynch St	16.19

ADVERTISED PLAN

This copied document to be made available for the sole purpose of enabling its consideration and review as part of a planning process under the Planning and Environment Act 1987. The document must not be used for any purpose which may breach any copyright

Westbourne

Spotswood / Altona

Route 11 - AM

Start 7:30am:

Williamstown Rd & Sommerville Rd follow Melbourne Rd, right into Mason St, follow Mason St, left into Millers Rd, right into Queen St, right to Maidstone St then to School.

Stops	Location	AM
1	Williamstown Rd & Somerville Rd	7.30
2	Williamstown Rd & Anderson St	7.33
3	Williamstown Rd & Francis St	7.35
4	Mason St & Mills St	7.53
5	Mason St & Millers Rd	7.54
6	Millers Rd & Noordenne Av	7.57
7	Millers rd & Queen St	8.01
8	Queen St & Mount St	8.03
9	Queen St & McBain St	8.05
10	Queen St & Upton St	8.07
11	Queen & Rayner St	8.09
12	Queen & Grieve Pde	8.11
13	Queen St & Maidstone St	8.13
14	84 Maidstone St	8.15
15	161 Maidstone St & Park Pde	8.17

Route 11 - PM

Depart 3:45pm:

Westbourne along Sayers Rd, into Kororoit Creek Rd, right into Maidstone St, left into Queen St, left into Millers Rd to Noordenne Av, along Millers Rd right into Mason St, left into Melbourne Rd, along Melbourne Rd to Francis St, Anderson Rd, Somerville Rd then back to depot.

Stop	Location	PM
1	Maidstone St & Park Pde	16.05
2	77 Maidstone St	16.07
3	Queen St & Maidstone St	16.09
4	Queen St & Grieve Pde	16.11
5	Queen St & Rayner St	16.13
6	Queen St & Upton St	16.15
7	Queen St & McBain St	16.17
8	Queen St & Mount St	16.19
9	Millers Rd & Queen St	16.21
10	Millers Rd & Noordenne Av	16.25
11	Millers Rd & Mason St	16.28
12	Mason St & Mills St	16.31
13	Williamstown Rd & Francis St	16.49
14	Williamstown Rd & Anderson Rd	16.51
15	Williamstown Rd & Somerville Rd	16.54

This copied document to be made available for the sole purpose of enabling its consideration and review as part of a planning process under the Planning and Environment Act 1987. The document must not be used for any purpose which may breach any copyright

**ADVERTISED
PLAN**

Westbourne

Yarraville / Footscray / Newport / Altona North

Route 12 - AM

Start 7:40am:

Along Charles St to Williamstown Rd, Left into Williamstown Rd to Benbow St, Continue Williamstown Rd. Right into The Avenue, left in to Stephenson St, right into Montgomery Cres, left into Kernot St onto Brunel St, left in to Paxton St, left in to Blackshaws Rd, right in to Johnson St, Left in to Junction sty, Right in to Schutt St, left in to Mason St go around the round-about back along Mason St, Right into Hanson St, left into Circle on to The Broadway , left in to Blackshaws Rd to Fifth Ave then , cross Millers Rd to PTV stop opposite Irwin Ave. Then to School

Stops	Location	AM
1	Charles St & Gamon St PTV Stop	7:40
2	Williamstown Rd & Benbow St PTV Stop 6450	7:50
3	Stephenson St & The Avenue	7:54
4	Blackshaws Rd & Paxton St	7:56
5	Blackshaws Rd & Watt St	7:58
6	Junction St & Oxford St	8:00
7	Junction St & Schutt St	8:01
8	78 Schutt St	8:02
9	Schutt St & Newcastle St	8:03
10	Schutt St & Mason St in Mason St	8:04
11	Blackshaws Rd & Fifth Ave PTV Stop	8:10
12	Irwin Ave & Blackshaws Rd PTV Stop	8:13

Route 12 - PM

Depart 3:45pm:

Westbourne along Sayers Rd, Old Geelong Rd, right into Kororoit Creek Rd, left to Grieve Pde, right Blackshaws Rd, Right into The Circle, left into Mason St, left in to Schutt St, left in to Junction St, left into Blackshaws Rd, right into Paxton St, right into Brunel St, right into Montgomery St, left into Stephenson St, right into The Avenue, left into Williamstown Rd, continue along Williamstown Rd, right in to Charles St to Gamon St. Back to Depot

Stops	Location	PM
1	Irwin Ave & Blackshaws Rd PTV Stop	16:17
2	Blackshaws Rd & Just after Mahon Ave PTV Stop	16:20
3	Schutt St & Mason St in Mason St	16:28
4	Schutt St & Newcastle St	16:31
5	78 Schutt St	16:34
6	Junction St & Schutt St	16:37
7	Junction St & Oxford St	16:40
8	Blackshaws Rd & Watt St	16:43
9	Blackshaws Rd & Paxton St	16:46
10	Stephenson St & The Avenue	16:49
11	Williamstown Rd & Benbow St PTV Stop 6450	16:52
12	Charles St & Gamon St PTV Stop	17:02

**ADVERTISED
PLAN**

This copied document to be made available for the sole purpose of enabling its consideration and review as part of a planning process under the Planning and Environment Act 1987. The document must not be used for any purpose which may breach any copyright

Westbourne

Spotswood / Newport / Williamstown

Route 13 - AM

Start 8:05am: Wilkin St, into Melbourne Rd, Left into Yarra St, right into Douglas Pde, right into Ferguson St, to Richards St, then to school.

Route 13 - PM

Depart 3:45pm: Westbourne along Sayers Rd, Old Geelong Rd, right into Kororoit Creek Rd, left into Douglas Pde, left into Yarra St, right into Melbourne Rd.

Stops	Location	AM
1	Wilkins St & Melbourne Rd	8.05
2	Yarra St & Douglas Pde	8.08
3	Douglas Pde & Albert St	8.10
4	Douglas Pde & John St	8.11
5	Douglas Pde & Stevedore St	8.12
6	Ferguson St & Richard St	8.15

Stops	Location	PM
1	Ferguson St & Richard St	16.05
2	Douglas Pde & Stevedore St	16.08
3	Douglas Pde & John St	16.09
4	Douglas Pde & Albert St	16.10
5	Yarra St & Douglas Pde	16.11
6	Wilkins St & Melbourne Rd	16.14

ADVERTISED PLAN

This copied document to be made available for the sole purpose of enabling its consideration and review as part of a planning process under the Planning and Environment Act 1987. The document must not be used for any purpose which may breach any copyright

Westbourne

Altona / Altona Meadows / Laverton

Route 15 - AM

Start 7:20am: Start Cnr Millers Rd in Civic Pde, along Civic Pde, right into Grieve Pde, left into Belmar Av, left into Medford St, right into Civic Pde, left into Maidstone St right into Queen St, left into Everingham Rd, left into Victoria St, left into Sommers Dr, onto Featherby Way, Left into Victoria St, right into Merton St, left into Central Av to Fitzroy St South, continue along Central Av, right Point Cook Rd, right into Railway Ave to Laverton Community Centre then to School.

Stops	Location	AM
1	Millers Rd & Civic Pde	7.20
2	Civic Pde & Pier St	7.21
3	Civic Pde & Upton St	7.22
4	Grieve Pde & Belmar Av	7.24
5	Civic Pde & Fenfield St	7.26
6	Maidstone St & Purnell St	7.30
7	Maidstone St & Linnet St	7.32
8	Maidstone St & Somers Pde	7.33
9	Everingham Rd & Polly Woodside Dve	7.38
10	Everingham Rd & Rebecca Cr (West)	7.40
11	Victoria St & Dickenson St	7.42
12	Victoria St & Scherman Dr	7.45
13	Victoria St & Hoddle Way	7.46
14	Sommers Dr & Hosie St	7.47
15	69 Sommers Dr	7.48
16	Merton St & Victoria St	7.50
17	Merton St & South Av	7.52
18	Merton St & Nelson Av	7.53
19	Merton St & Balaclava Av	7.55
20	Central Av & Fitzroy St Sth	8.00
21	Hub Community Centre	8.01

Route 15 - PM

Depart 3:45pm: Westbourne along Sayers Rd, right into Forsyth Rd, onto Princes Fwy, take Laverton exit into Aviation Rd, right into Railway Ave to Laverton HUB Community Centre, U turn at High St roundabout, back into Railway Ave, left Point Cook Rd, left into Central Ave, right into Merton St, left into Victoria St, right into Everingham Rd, Right into Queen St, left at Maidstone St right into Civic left into Medford St, right into Belmar Ave, right into Grieve Pde, left into Civic Pde to Miller Rd.

Stops	Location	PM
1	Hub Community Centre	16.05
2	Central Av & Fitzroy St South	16.15
3	Merton St & Balaclava Av	16.20
4	Merton St & Nelson Av	16.22
5	Merton St & South Av	16.23
6	Merton St & Victoria St	16.25
7	69 Sommers Dr	16.27
8	Sommers Dr & Hosie St	16.28
9	Victoria St & Hoddle Way	16.29
10	Victoria St & Scherman Dr	16.30
11	Victoria St & Dickenson St	16.33
12	Everingham Rd & Rebecca Cr (West)	16.35
13	Everingham Rd & Polly Woodside Dve	16.37
14	Maidstone St & Somers Pde	16.42
15	Maidstone St & Linnet St	16.43
16	Maidstone St & Purnell St	16.45
17	Civic Pde & Fenfield St	16.49
18	Grieve Pde & Belmar Av	16.51
19	Civic Pde & Upton St	16.53
20	Civic Pde & Pier St	16.54
21	Millers Rd & Civic Pde	16.57

**ADVERTISED
PLAN**

This copied document to be made available for the sole purpose of enabling its consideration and review as part of a planning process under the Planning and Environment Act 1987. The document must not be used for any purpose which may breach any copyright

Westbourne

Williamstown

Route 16 - AM

Start 7:55am:

Along Melbourne Rd to Yarra St, Albert St, John St, Ferguson St, Parker St, right into electra, right into giffard, right into Esplanade, to Victoria St. Along Victoria Left into Kororoit Creek Road to Adeline St then to School.

Stops	Location	AM
1	Melbourne Rd & Yarra St	7.55
2	Melbourne Rd & Albert St	7.56
3	Melbourne Rd & John St	7.57
4	Melbourne Rd & Ferguson St	7.58
5	Melbourne Rd & Parker St	7.59
6	Victoria St & the Esplanade	8.01
7	Victoria St & Gellibrand St	8.02
8	Victoria St & Osbourne St	8:03
9	Victoria St & Winifred St	8:04
10	Victoria St & Railway St	8:05
11	Kororoit Creek Rd & Adeline St	8:06

Route 16 - PM

Depart 3:45pm:

Westbourne along Sayers Rd to Old Geelong Rd, right into Kororoit Creek Rd, right into Victoria St left into Esplanade, left into Giffard, left into Melbourne Rd, to Parker St, go around the roundabout back along Melbourne Rd to Yarra St.

Stops	Location	PM
1	Kororoit & Adeline St	16.15
2	Victoria St & Railway St	16.18
3	Victoria St & Winifred St	16.19
4	Victoria St & Osbourne St	16.20
5	Victoria St & Gellibrand St	16.22
6	Victoria St & the Esplanade	16.24
7	Melbourne Rd & Parker St	16.29
8	Melbourne Rd & Ferguson St	16.30
9	Melbourne Rd & John St	16:31
10	Melbourne Rd & Albert St	16:32
11	Melbourne Rd & Yarra St	16:33

This copied document to be made available for the sole purpose of enabling its consideration and review as part of a planning process under the Planning and Environment Act 1987. The document must not be used for any purpose which may breach any copyright

ADVERTISED
PLAN

Westbourne

Yarraville / Spotswood / Williamstown

Route 17 - AM

Start 7:25am: Roberts St and Waiora Pde, **EXPRESS TO** Somerville Rd, along Somerville Rd, right into Stephen St, right into Francis St, left into Melbourne Rd follow Melbourne Rd, Left into North Rd, Right at The Strand and follow to Yarra St, then to School.

Stops	Location	AM
1	Roberts St & Waiora Pde	7.25
2	Somerville Rd (in front of Hungry Jacks)	7.29
3	Somerville Rd & Edgar St	7.32
4	Somerville Rd & Fehon St	7.34
5	Somerville Rd & Stephen St	7.37
6	Stephen St & Schild St	7.39
7	Stephen St & Francis St	7.40
8	PTV Stop Cnr Melbourne Rd & Hudson Rd	7.56
9	Douglas Pde & North Rd	8.05
10	The Stand Opposite Williamstown Campus	8.07
11	The Strand & Yarra St	8.08

Route 17 - PM

Depart 3:45pm: Westbourne along Sayers Rd to Old Geelong Rd, right into Kororoit Creek Rd, Left at The Strand, Left into North Rd, Right into Home Rd, Left into High St, Right into Hall St, left into Hudson Rd, right into Melbourne Rd, then right into Francis St, left into Stephen St, Left into Francis St along Francis St, Right into Robert St to Waiora Pde..

Stops	Location	PM
1	The Strand & Yarra St	16.25
2	Williamstown Campus opposite The Strand	16.26
3	Douglas Pde & North Rd	16.28
4	Hudson Rd & Melbourne Rd	16.37
5	168 Francis Street	16.41
6	Stephen St & Francis St	16.44
7	Stephen St & Schild St	16.45
8	Somerville Rd & Stephen St	16.46
9	Somerville Rd & Fehon St	16.50
10	Somerville Rd & Edgar St	16.53
11	Somerville Rd (opposite Hungry Jacks)	16.55
12	Roberts St & Waiora Pde	17.00

This copied document to be made available for the sole purpose of enabling its consideration and review as part of a planning process under the Planning and Environment Act 1987. The document must not be used for any purpose which may breach any copyright

**ADVERTISED
PLAN**

Westbourne

Rifle Range Estate / Williamstown

Route 18 - AM

Start 7:50am: Start Cnr Verdon St & Pasco St Left into Ferguson St, cross rail x/ing into Kororoit Rd left into Rifle Range Dr right into Crofton Dr, left into Merrett Dr left into Kororoit Creek Rd to School

Stops	Location	AM
1	Verdon St & Pasco St	7.50
2	Verdon St & Perry St	7.51
3	Ferguson St & Railway Pl	7.53
4	Rifle Range Dr & Bates Dr	7.57
5	Rifle Range Dr & Burbidge Dr	7.58
6	Rifle Range Dr & Crofton Dr	7.59
7	Crofton Dr & Merrett Dr	8.00
8	Crofton Dr & Kingshott Cl	8.02
9	Merrett Dr & Uren Ct	8.03

Route 18 - PM

Depart 3:45pm: Westbourne along Sayers Rd, Old Geelong Rd, right into Kororoit Creek Rd, right into Merrett Dr, right Crofton Dr, left Rifle Range Dr, right Kororoit Creek Rd, cross rail x/ing Into Ferguson St, right into Verdon St, left into Parker St.

Stops	Location	PM
1	Merrett Dr & Uren Ct	16.15
2	Crofton Dr & Kingshott Cl	16.16
3	Crofton Dr & Merrett Dr	16.18
4	Rifle Range Dr & Crofton Dr	16.19
5	Rifle Range Dr & Burbidge Dr	16.20
6	Rifle Range Dr & Bates Dr	16.21
7	Ferguson St & Railway Pl	16.25
8	Verdon St & Perry St	16.28
9	Verdon St & Pasco St	16.29

ADVERTISED PLAN

This copied document to be made available for the sole purpose of enabling its consideration and review as part of a planning process under the Planning and Environment Act 1987. The document must not be used for any purpose which may breach any copyright

Westbourne

Ascot Vale / Footscray / West Footscray

Route 19 - AM

Start 7:26am: Epsom Rd, left Charles St, along Charles St turning left into Progress St, right into Monash St, left into Chauvel St, right into Langs Rd, to Farnsworth Av, left into Droop St, right into Geelong Rd, right into Barkly St, right at Gordon St, left into Ballarat Rd, left into Summerhill Rd, right into Suffolk St, into Church St, right into Essex St, along Essex St to Ashley St, left into Ashley St, left into Barkly St to Everard St, continue along Geelong Rd to Bus Stop in front of Wales St to Geelong Rd, then to School.

Stops	Location	AM
1	Epsom Rd & Charles St	7.26
2	Charles St & Progress St	7.28
3	Farnsworth Av & Meyers Rd	7.31
4	Droop St & Geelong Rd	7.37
5	Barkly St – Michael's Store	7.41
6	Gordon St & Essex St	7.46
7	Summerhill Rd & Suffolk St (Pick-up in Suffolk)	7.49
8	Church St & Suffolk St	7.51
9	Essex St & Richelieu St	7.56
10	650 Barkly St	8.00
11	Barkly St & Russell St	8.02
12	Barkly St & Warleigh Rd	8.04
13	Barkly St & Everard St	8.07
14	Geelong Rd in Front of Wales St	8.10
15	Robert & Geelong Rd	8.12

Route 19 - PM

Depart 3:45pm: Westbourne along Sayers Rd, Old Geelong Rd, right onto Freeway, take Geelong Rd exit, along Geelong Rd to Wales St bus Stop left Gordon St, left Barkly St, right Ashley St, right Essex St, left into Church St, right into Suffolk Rd, left into Summerhill Rd, right into Ballarat Rd, right into Gordon St, left Barkly St, left into Geelong Rd, left into Droop St, right into Farnsworth Av, along Langs Rd, left into Chauvel St, into Progress St, right into Charles St right Epsom Rd.

Stops	Location	PM
1	Robert & Geelong Rd	16.05
2	Geelong Rd & Wales St	16.10
3	Barkly St & Everard St	16.12
4	Barkly St & Warleigh Rd	16.15
5	Barkly St & Russell St	16.17
6	650 Barkly St	16.19
7	Essex St & Richelieu St	16.23
8	Church St & Suffolk St	16.27
9	Summerhill Rd & Suffolk St (Pick-up in Suffolk)	16.29
10	Gordon St & Essex St	16.35
11	Barkly St – Michael's Store	16.40
12	Droop St & Geelong Rd	16.44
13	Farnsworth Av & Meyers Rd	16.50
14	Charles St & Progress St	16.53
15	Epsom Rd & Charles St	16.55

**ADVERTISED
PLAN**

This copied document to be made available for the sole purpose of enabling its consideration and review as part of a planning process under the Planning and Environment Act 1987. The document must not be used for any purpose which may breach any copyright

Westbourne

Hillside / Sydenham / Caroline Springs

Route 20 - AM

Start 7:34am: Start Cnr Sandpiper Dr & Keilor-Melton Hwy, left into Gourlay Rd, left into Hume Dr, right into Calder Park Dve, right into Taylors Rd, left into Caroline Springs Blvd, left into Ballarat Rd, right into Westwood Dve following onto Robinson Rd, to Windsor Blvd then to School.

Stop	Location	AM
1	Cnr Sandpiper Dr & Keilor-Melton Rd	7.34
2	Keilor-Melton Rd & Gourlay Rd	7.40
3	Hume Dr & Gourlay Rd	7.43
4	Hume Dr & Calder Park Dr	7.46
5	Taylor Rd & Conrad Tce	7.50
6	Caroline Springs Blvd & PTV Stop	7.52
7	Caroline Springs Blvd & The Avenue	7.53
8	Caroline Springs Blvd & Commercial Rd	7.54
9	Caroline Springs Blvd & Anderson Av	7.56
10	Caroline Springs Blvd & Rockbank Middle Rd	7.57
11	Caroline Springs Blvd & Bridgewater Tce	7.58
12	Caroline Springs Blvd & Chisholm Dr	8.00
13	Caroline Springs Blvd & Ballarat Rd	8.01
14	Robinsons Rd & Windsor Blvd	8.12

Route 20 - PM

Depart 3:45pm: Westbourne along Sayers Rd, left at Palmers Rd, Robinson Rd, Westwood Dve, left at Ballarat Rd, right into Caroline Springs Blvd, right into Taylors Rd, left into Calder Park Dve, left into Hume Dve, right into Gourlay Rd, right into Keilor Melton Highway & Sandpiper Dr,

Stop	Location	PM
1	Robinsons Rd & Windsor Blvd	16.05
2	Caroline Springs Blvd & Ballarat Rd	16.14
3	Caroline Springs Blvd & Chisholm Dr	16.15
4	Caroline Springs Blvd & Bridgewater Tce	16.17
5	Caroline Springs Blvd & Rockbank Middle Rd	16.18
6	Caroline Springs Blvd & Anderson Av	16.19
7	Caroline Springs Blvd & Commercial Rd	16.21
8	Caroline Springs Blvd & The Avenue	16.22
9	Caroline Springs Blvd & PTV Stop (before Taylors Rd)	16.23
10	Taylors Rd and Conrad Tce	16.25
11	Hume Dr & Calder Park Dr	16.29
12	Hume Dr & Gourlay Rd	16.32
13	Keilor-Melton Rd & Gourlay Rd	16.35
14	Cnr Sandpiper Dr & Keilor-Melton Rd	16.41

**ADVERTISED
PLAN**

This copied document to be made available for the sole purpose of enabling its consideration and review as part of a planning process under the Planning and Environment Act 1987. The document must not be used for any purpose which may breach any copyright

Westbourne

Sanctuary Lakes

Route 21 - AM

Start 7:30am:

Sanctuary Lakes Blvd, left into Sanctuary Lakes Nth Blvd, along Sanctuary Lakes Nth Blvd to Lakeside Dve, to Greg Norman Dve, to Scenic Dve, to Rosebank Dve, to Rockefeller Way, to Bayside Dve, to North Shore Dve, along Sanctuary Lakes East Blvd to Sunflower, to Spraypoint Dve, along Sanctuary Lakes Sth Blvd to Outrigger Crt to Beach View Pde, along Sanctuary Lakes Sth Blvd to Pelican Point Rd, to Heron Way, to Panorama Way, left into Sanctuary Lakes Blvd, then to School.

Stops	Location	AM
1	Sanctuary Lakes Nth Blvd & Lakeside Dr	7:30
2	Sanctuary Lakes Nth Blvd & Greg Norman Dr	7:31
3	Sanctuary Lakes Nth Blvd & Scenic Dr	7:32
4	Sanctuary Lakes Nth Blvd & Rosebank Dr	7:33
5	Sanctuary Lakes Nth Blvd & Rockefeller Way	7:34
6	Sanctuary Lakes Nth Blvd & Bayside Dr	7:36
7	Sanctuary Lakes Nth Blvd & North Shore Dr	7:38
8	Sanctuary Lakes East Blvd & Sunflower Walk	7:41
9	Sanctuary Lakes East Blvd & Spraypoint Dve	7:42
10	Sanctuary Lakes Sth Blvd & Outrigger Crt	7:43
11	Sanctuary Lakes Sth Blvd & Beach View Pde	7:44
12	Sanctuary Lakes Sth Blvd & Pelican Point Rd	7:45
13	Sanctuary Lakes Sth Blvd & Heron Way	7:46
14	Sanctuary Lakes Sth Blvd & Panorama Way	7:47

Route 21 - PM

Depart 3:45pm:

Westbourne along Sayers Rd to Sanctuary Lakes, Sanctuary Lakes Nth Blvd, along Sanctuary Lakes Nth Blvd to Lakeside Dr, to Greg Norman Dve, to Scenic Dve, to Rosebank Dve, to Rockefeller Way, to Bayside Dve, to North Shore Dve, along Sanctuary Lakes East Blvd to Sunflower, to Spraypoint Dve, along Sanctuary Lakes Sth Blvd to Outrigger Crt to Beach View Pde, along Sanctuary Lakes Sth Blvd to Pelican Point Rd, to Heron Way, to Panorama Way

Stops	Location	PM
1	Sanctuary Lakes Nth Blvd & Lakeside Dr	16:04
2	Sanctuary Lakes Nth Blvd & Greg Norman Dr	16:07
3	Sanctuary Lakes Nth Blvd & Scenic Dr	16:10
4	Sanctuary Lakes Nth Blvd & Rosebank Dr	16:13
5	Sanctuary Lakes Nth Blvd & Rockefeller Way	16:16
6	Sanctuary Lakes Nth Blvd & Bayside Dr	16:17
7	Sanctuary Lakes Nth Blvd & North Shore Dr	16:20
8	Sanctuary Lakes East Blvd & Sunflower Walk	16:23
9	Sanctuary Lakes East Blvd & Spraypoint Dve	16:25
10	Sanctuary Lakes Sth Blvd & Outrigger Crt	16:29
11	Sanctuary Lakes Sth Blvd & Beach View Pde	16:31
12	Sanctuary Lakes Sth Blvd & Pelican Point Rd	16:38
13	Sanctuary Lakes Sth Blvd & Heron Way	16:40
14	Sanctuary Lakes Sth Blvd & Panorama Way	16:41

**ADVERTISED
PLAN**

This copied document to be made available for the sole purpose of enabling its consideration and review as part of a planning process under the Planning and Environment Act 1987. The document must not be used for any purpose which may breach any copyright

Westbourne

Point Cook/Boardwalk

Route 22 - AM

Start 7:35am:

Sneydes Rd before Florey Ave, right into Boardwalk Blvd, left into Featherbrook Dr (Fongeo Dr), left into Alamanda Blvd, right turn onto Sneydes, left into La Rochelle Blvd (Sommersby Rd), left into Shaftsbury, left into Lennon Blvd, left into Catania Ave, left into Juniper Ave, along Juniper to Boardwalk Blvd, left into Boardwalk, right into Tom Roberts Pde to Vicky Crt to Luxford, right into Hackets Rd, right into Dunning, left into Boardwalk, right into The Strand to Beaumont, left into Palmers, then to School.

Stops	Location	AM
1	Sneydes Rd & Florey Ave	7:35
2	Boardwalk Blvd & Pangana Dr (PTV 46660)	7:38
3	Boardwalk Blvd & Grassbird Dr (PTV 46661)	7:40
4	Boardwalk Blvd & Umbrella Dr (PTV 46662)	7:41
5	Featherbrook Dr & Bottletree Rd (PTV 46664)	7:43
6	Fongeo Dr & Adventure Way (PTV 46668)	7:45
7	Alamanda Blvd & Prudence Pde (PTV 46683)	7:48
8	Alamanda Blvd & Island Way (PTV 46674)	7:50
9	Alamanda Blvd & Maldive Gr (PTV 46676)	7:51
10	La Rochelle Blvd & Hemsley Promenade 21258	7:53
11	La Rochelle Blvd & Santa Cruz View (21252)	7:54
12	Sommersby Rd & Royan Mews (PTV 1165)	7:55
13	Sommersby Rd & Oldfield Place (PTV 1166)	7:56
14	Shaftsbury & Lennon	7:58
15	Juniper Ave & Moncrieff Pde	8:00
16	Boardwalk Blvd & Innisfail Dr (on Boardwalk Blvd opposite Innisfail Dr)	8:02
17	Tom Roberts Pde & Vicky Court	8:04
18	Tom Roberts Pde & Luxford Dr	8:05
19	Dunnings Rd & Waterhaven Blvd	8:08
20	Boardwalk Blvd & Dunnings Rd	8:10
21	The Strand & Beaumont Dr	8:14

Route 22 - PM

Depart 3:45pm:

Westbourne along Sayers Rd, right into Palmers Rd, over Highway, right into The Strand, left into Boardwalk Blvd, right into Dunnings Rd, left into Hacketts Rd, left into Tom Roberts Pde to Luxford Dr to Vicky Crt, left into Boardwalk, right into Juniper Ave, along Juniper Ave, right into Catania Ave, right into Lennon Blvd, right into Shaftsbury, right into Sommersby Rd (La Rochelle Blvd), right onto Sneydes Rd, left into Alamanda Blvd, right into Fongeo Dr (Featherbrook Dve) right into Boardwalk Blvd, left into Sneydes Rd.

Stops	Location	AM
1	The Strand & Beaumont Dr	15:58
2	Boardwalk Blvd & Dunnings Rd	16:02
3	Dunnings Rd & Waterhaven Blvd	16:04
4	Tom Roberts Pde & Luxford Dr	16:06
5	Tom Roberts Pde & Vicky Court	16:08
6	Boardwalk Blvd & Innisfail Dr (on Boardwalk Blvd opposite Innisfail Dr)	16:10
7	Juniper Ave & Moncrieff Pde	16:12
8	Shaftsbury & Lennon	16:14
9	Sommersby Rd & Covent Gardens (PTV 4924)	16:17
10	Sommersby Rd & Jamieson Way (PTV 4925)	16:18
11	La Rochelle Blvd & Santa Cruz View (21251)	16:19
12	La Rochelle Blvd & Hemsley Promenade 21253	16:21
13	Alamanda Blvd & Maldive Gr (PTV 46677)	16:24
14	Alamanda Blvd & Bayview Park (PTV 46675)	16:27
15	Alamanda Blvd & Alamanda College (46672)	16:28
16	Fongeo Dr & Spirit Ave (PTV 46669)	16:31
17	Featherbrook Dr & Capital Way (PTV 46665)	16:34
18	Boardwalk Blvd & Wildcherry Place (46663)	16:36
19	Boardwalk Blvd & Grassbird Dr (PTV 46681)	16:38
20	Boardwalk Blvd & Pangana Dr (PTV 46680)	16:40
21	Sneydes Rd & Florey Ave	16:43

**ADVERTISED
PLAN**

This copied document to be made available for the sole purpose of enabling its consideration and review as part of a planning process under the Planning and Environment Act 1987. The document must not be used for any purpose which may breach any copyright

Williamstown Campus

Truganina – Williamstown

Williamstown Campus – AM

Start 7:45am: Westbourne Truganina Campus Bus Terminal onto Marquands Rd and travel directly to the Williamstown Campus.

Stops	Location	AM
1	Westbourne Truganina Campus Bus	7.45
2	Williamstown Campus	8.40

Williamstown Campus - PM

Depart 3:30pm: Williamstown Campus travel along The Strand, left into Peel St, left into Douglas Parade, right into Ferguson St onto Kororoit Creek Rd, then continue onto the Truganina Campus.

Stops	Location	PM
1	Williamstown Campus	15.30
2	Westbourne Truganina Campus Bus	16.10

ADVERTISED
PLAN

This copied document to be made available for the sole purpose of enabling its consideration and review as part of a planning process under the Planning and Environment Act 1987. The document must not be used for any purpose which may breach any copyright

Westbourne

Late Buses 2022

Monday to Thursday evenings there are buses which are scheduled to leave the School at 5:30pm (Term 1 & 4) and 5:15pm (Term 2 & 3). This arrangement allows students to take part in after class activities such as chess, debating, sports training and musical rehearsals etc. All evening buses depart from the main bus bay area.

The late buses service all areas; however their drop-off points differ from the regular daily bus routes. Parents need to make arrangements to collect their children (if necessary) from the most convenient location nearest their home by observing the route the bus travels. Students are expected to tell the driver where to stop as there are no designated bus stops for evening buses. There are six evening buses. To view the maps please refer to individual evening buses via the Schoolbox under Transport.

Late Bus 1: Williamstown, Spotswood, Yarraville, Seddon, Kingsville

School, Kororoit Creek Rd, right into Victoria St, left into Osborne St, left into Giffard St- Electra St, then to Douglas Pde continue along, left into North Rd, right into Melbourne Road to Williamstown Rd continue along until Geelong St.

Late Bus 2: Hoppers Crossing, Laverton, Sanctuary Lakes, Point Cook Rd, Altona Meadows

School, Morris Rd, Hoppers Crossing Station, Forsyth Rd, Dunning Rd, right into Point Cook Rd to Sanctuary Lakes Blvd, at the roundabout turn left to Sanctuary Lakes North Blvd, Francisco Bay Point, back along Sanctuary Lakes North Blvd, Pelican Point Rd along Sanctuary Lakes South Blvd, to Heron Way to Point Cook Rd, right into Seabrook Dr, right into Point Cook Rd, to Laverton Station, Merton St, Alma Av, Victoria St, Merton St, South Av, Victoria St, Everingham Rd, Queen St, Maidstone St, Blyth St, Millers Rd, right to Noordenne Ave then right to Simmons Drive.

Late Bus 3: Williamstown, Williamstown North

School, Sayers Rd continue to Kororoit Creek Rd, right into Burbridge Dr, right into Merrett Dr, turn right into Kororoit Creek Rd, onto Ferguson St, left into Coles Supermarket, left into Stevedore St, right into Melbourne Rd then travel along Melbourne Rd to the end of the road.

Late Bus 4: Hoppers Crossing, Werribee Plaza, Werribee, Wyndham Vale

School, Sayers Rd, left into Tarneit Rd, right into Hoggins Rd, left into Thames Blvd, left into Brentwood, right into Dunraven Dr, left into Tarneit Rd, right into Wilmington Ave, right into Westmill Dr, left into Carruthers Rd, right into Dowling, left into Barber Dr, right into Derrimut, right into Heaths Rd, along Heaths Rd, then left into Latham then continue along Derwent, left into Parramatta Road, right into Tarneit Rd, right into Shaw Rd, travel along Shaws Road, via left into Heaths Road, continue to Bolton Road, then turn left in Ballan Road, continue along Ballan Road, right into Cottrell, then right into Werribee Street to Synnot Street, turn right into Duncans Road, left into Edwards lane, left into Wattle Avenue, right into Princess Hwy.

Late Bus 5: Sunshine, Footscray, Avondale Heights, Keilor East, Deer Park, Caroline Springs

School, Sayers Rd, Old Geelong Rd, to Fitzgerald Rd, right into Glengala Rd, into Oldfield St, Fairbairn Rd, turn left into Wright St, left into Hampshire Rd, right to Monash St, continue to South Rd, right into Ashley St, left into Barkly St, left into Palmerston St, right to Essex St, right to Summerhill Rd, left to Barkly St, Hopkins St, left into Moore St, left into Ballarat Rd, turn right into Gordon St, continue to Van Ness Ave, turn left to Raleigh Rd, Cordite Ave, Canning St, into Military Rd, Milleara Rd, turn left to Keilor Park Dr, left to Western Ring Rd, turn into Furlong Rd, left to Station Rd right to Ballarat Rd, turn right continue along Caroline Springs Blvd.

Late Bus 6: Altona Nth, Newport

School, along Sayers Rd continue to Kororoit Creek Rd, right into Maidstone St, left into Civic Pde, left into Millers Rd, right into Mason St, continue along Mason St to Newport Station.

**ADVERTISED
PLAN**