

# Native Vegetation Removal Report

NVRR ID: 370\_20240719\_UE1

This report provides information to support an application to remove, destroy or lop native vegetation in accordance with the [Guidelines for the removal, destruction or lopping of native vegetation](#) (the Guidelines). This report is **not an assessment by DEECA** of the proposed native vegetation removal. Offset requirements have been calculated using modelled condition scores.

## Report details

**Date created:** 19/07/2024

**Local Government Area:**  
WELLINGTON SHIRE  
LATROBE CITY

**Registered Aboriginal Party:**  
Gunaikurnai

**Coordinates:** 146.60856, -38.08027

**Address:**

### Regulator Notes

Removal polygons are located:

This copied document to be made available for the sole purpose of enabling its consideration and review as part of a planning process under the Planning and Environment Act 1987. The document must not be used for any purpose which may breach any copyright

## Summary of native vegetation to be removed

Assessment pathway	Intermediate Assessment Pathway		
<b>Location category</b>	Location 2 The native vegetation extent map indicates that this area is typically characterised as supporting native vegetation. Additionally, it is modelled as encompassing an endangered Ecological Vegetation Class, sensitive wetland or sensitive coastal area. The removal of less than 0.5 hectares of native vegetation in this area will not require a Species Offset.		
<b>Total extent including past and proposed removal (ha)</b> <i>Includes endangered EVCs (ha): 0.078</i>	<b>0.078</b>	<i>Extent of past removal (ha)</i>	0
		<i>Extent of proposed removal - Patches (ha)</i>	0.078
		<i>Extent of proposed removal - Scattered Trees (ha)</i>	0.000
<b>No. Large Trees proposed to be removed</b>	<b>0</b>	<i>No. Large Patch Trees</i>	0
		<i>No. Large Scattered Trees</i>	0
<b>No. Small Scattered Trees</b>	0		

**ADVERTISED  
PLAN**

## Offset requirements if approval is granted

Any approval granted will include a condition to secure an offset, before the removal of native vegetation, that meets the following requirements:

<b>General Offset amount <sup>1</sup></b>	<b>0.016 General Habitat Units</b>
Minimum strategic biodiversity value score <sup>2</sup>	0.259
Large Trees	0
Vicinity	West Gippsland CMA or WELLINGTON SHIRE LGA, LATROBE CITY LGA

NB: values within tables in this document may not add to the totals shown above due to rounding

The availability of third-party offset credits can be checked using the Native Vegetation Credit Register (NVCR) Search Tool - <https://nvcr.delwp.vic.gov.au>

## ADVERTISED PLAN

**This copied document to be made available for the sole purpose of enabling its consideration and review as part of a planning process under the Planning and Environment Act 1987. The document must not be used for any purpose which may breach any copyright**

1. The General Offset amount required is the sum of all General Habitat Units in Appendix 1.

2. Minimum strategic biodiversity value score is 80 per cent of the weighted average score across habitat zones where a General Offset is required.

## Application requirements

Applications to remove, destroy or lop native vegetation must include all the below information. If an appropriate response has not been provided the application is not complete.

### Application Requirement 1 - Native vegetation removal information

If the native vegetation removal is mapped correctly, the information presented in this Native Vegetation Removal Report addresses Application Requirement 1.

### Application Requirement 2 - Topographical and land information

This statement describes the topographical and land features in the vicinity of the proposed works, including the location and extent of any ridges, hilltops, wetlands and waterways, slopes of more than 20% gradient, low-lying areas, saline discharge areas or areas of erosion.

### Application Requirement 3 - Photographs of the native vegetation to be removed

Application Requirement 3 is not addressed in this Native Vegetation Removal Report. All applications must include recent, timestamped photos of each Patch, Large Patch, Tree and Scattered Tree which has been mapped in this report.

### Application Requirement 4 - Past removal

If past removal has been considered correctly, the information presented in this Native Vegetation Removal Report addresses Application Requirement 4.

### Application Requirement 5 - Avoid and minimise statement

This statement describes what has been done to avoid and minimise impacts on native vegetation and associated biodiversity values.

### Application Requirement 6 - Property Vegetation Plan

This requirement only applies if an approved Property Vegetation Plan (PVP) applies to the property  
Does a PVP apply to the proposal?

### Application Requirement 7 - Defendable space statement

Where the removal of native vegetation is to create defendable space, this statement:

- Describes the bushfire threat; and

**ADVERTISED  
PLAN**

- Describes how other bushfire risk mitigation measures were considered to reduce the amount of native vegetation proposed for removal (this can also be part of the avoid and minimise statement).

This statement is not required if, If the proposed defensible space is within the Bushfire Management Overlay (BMO), and in accordance with the 'Exemption to create defensible space for a dwelling under Clause 44.06 of local planning schemes' in Clause 52.12-5.

### **Application Requirement 8 - Native Vegetation Precinct Plan**

This requirement is only applicable if you are removing native vegetation from within an area covered by Native Vegetation Precinct Plan (NVPP), and the proposed removal is not identified as 'to be removed' within the NVPP.

Does an NVPP apply to the proposal?

### **Application Requirement 9 - Offset statement**

This statement demonstrates that an offset is available and describes how the required offset will be secured. The Applicant's Guide provides information relating to this requirement.

**This copied document to be made available for the sole purpose of enabling its consideration and review as part of a planning process under the Planning and Environment Act 1987. The document must not be used for any purpose which may breach any copyright**

**ADVERTISED  
PLAN**



## Next steps

Applications to remove, destroy or lop native vegetation must address all the application requirements specified in the Guidelines. If you wish to remove the mapped native vegetation you are required to apply for approval from the responsible authority (e.g. local Council). This Native vegetation removal report must be submitted with your application and meets most of the application requirements. The following requirements need to be addressed, as applicable.

### **Application Requirement 3 - Photographs of the native vegetation to be removed**

Recent, dated photographs of the native vegetation to be removed **must be provided** with the application. All photographs must be clear, show whether the vegetation is a Patch of native vegetation, Patch Tree or Scattered Tree, and identify any Large Trees. If the area of native vegetation to be removed is large, provide photos that are indicative of the native vegetation.

Ensure photographs are attached to the application. If appropriate photographs have not been provided the application is not complete.

### **Application Requirement 6 - Property Vegetation Plan**

If a PVP is applicable, it must be provided with the application.

**ADVERTISED  
PLAN**

**This copied document to be made available for the sole purpose of enabling its consideration and review as part of a planning process under the Planning and Environment Act 1987. The document must not be used for any purpose which may breach any copyright**

## Appendix 1: Description of native vegetation to be removed

General Habitat Units for each zone (Patch, Scattered Tree or Patch Tree) are calculated by the following equation in accordance with the Guidelines

**General Habitat Units = extent without overlap x condition score x general landscape factor x 1.5, where the general landscape factor = 0.5 + (strategic biodiversity value score/2)**

The General Offset amount required is the sum of all General Habitat Units per zone.

### Native vegetation to be removed

Information provided by or on behalf of the applicant			Information calculated by NVR Map							
Zone	Type	DBH (cm)	EVC code (modelled)	Bioregional conservation status	Large Tree(s)	Condition score (modelled)	Polygon extent (ha)	Extent without overlap (ha)	SBV score	General Habitat Units
1	Patch	-	GipP0259	Endangered	-	0.200	0.003	0.003	0.330	0.001
2	Patch	-	GipP0259	Endangered	-	0.200	0.026	0.026	0.330	0.005
3	Patch	-	GipP0259	Endangered	-	0.200	0.049	0.049	0.320	0.010



**ADVERTISED  
PLAN**

**This copied document to be made available for the sole purpose of enabling its consideration and review as part of a planning process under the Planning and Environment Act 1987. The document must not be used for any purpose which may breach any copyright**

# Appendix 2: Images of mapped native vegetation

## 1. Property in context



-  Proposed Removal
-  Property Boundaries



200 m

This copied document to be made available for the sole purpose of enabling its consideration and review as part of a planning process under the Planning and Environment Act 1987. The document must not be used for any purpose which may breach any copyright

**ADVERTISED  
PLAN**



## 2. Aerial photograph showing mapped native vegetation



 Proposed Removal



45 m





**This copied document to be made available for the sole purpose of enabling its consideration and review as part of a planning process under the Planning and Environment Act 1987. The document must not be used for any purpose which may breach any copyright**

**ADVERTISED  
PLAN**

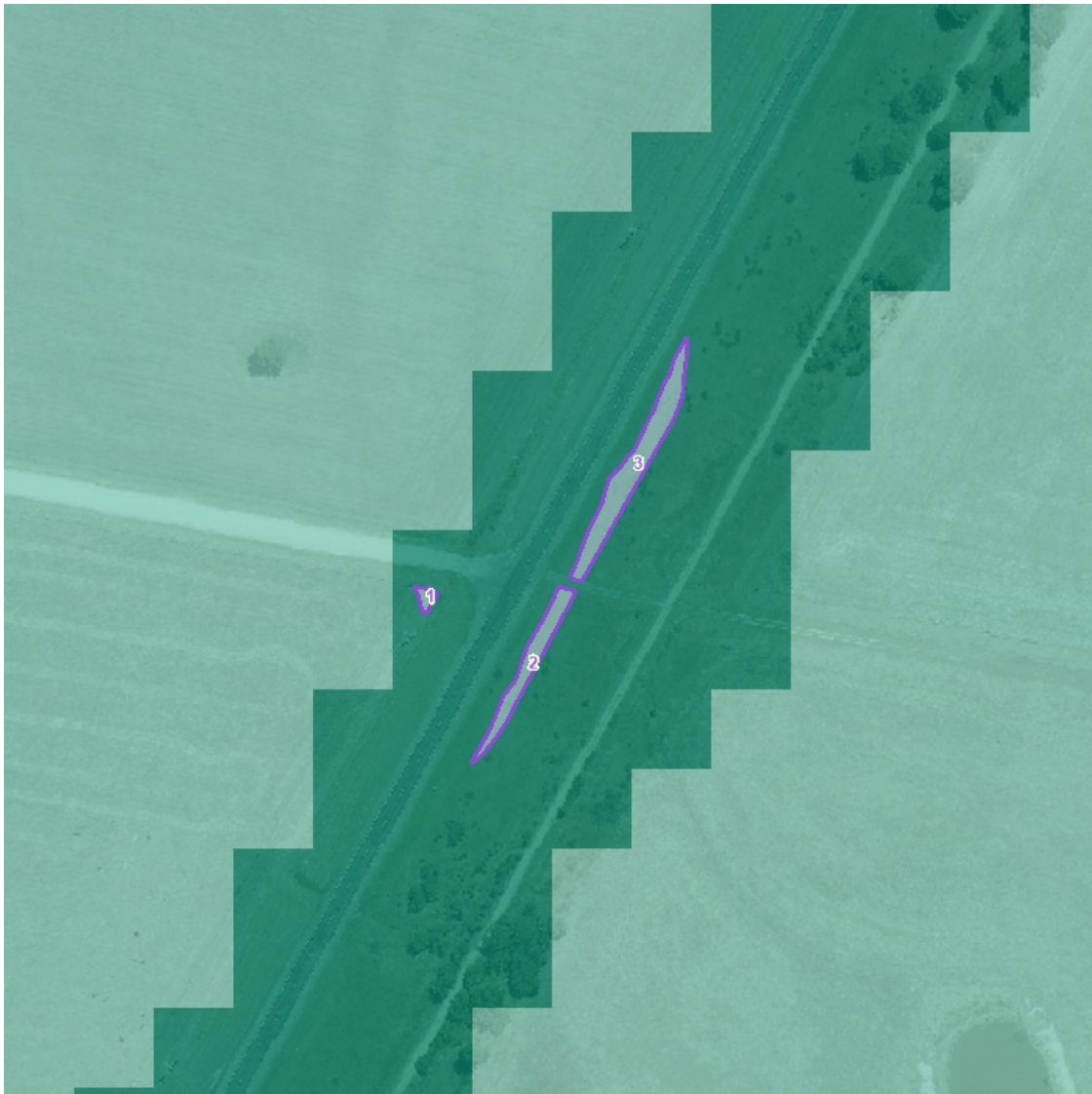

### 3. Location Risk Map



-  Proposed Removal
-  Location 1
-  Location 2
-  Location 3

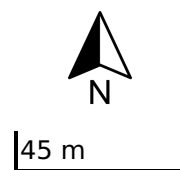

**ADVERTISED  
PLAN**

**This copied document to be made available for the sole purpose of enabling its consideration and review as part of a planning process under the Planning and Environment Act 1987. The document must not be used for any purpose which may breach any copyright**

#### 4. Strategic Biodiversity Value Score Map

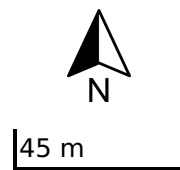
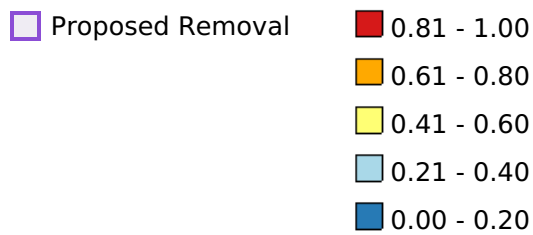

**ADVERTISED  
PLAN**

**This copied document to be made available for the sole purpose of enabling its consideration and review as part of a planning process under the Planning and Environment Act 1987. The document must not be used for any purpose which may breach any copyright**

## 5. Condition Score Map

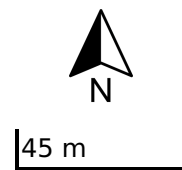
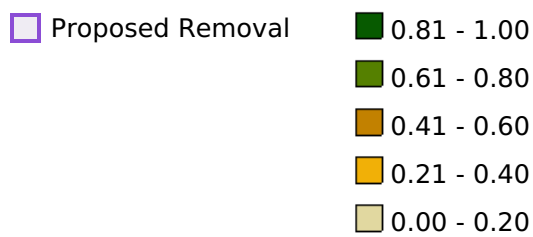

**ADVERTISED  
PLAN**

**This copied document to be made available for the sole purpose of enabling its consideration and review as part of a planning process under the Planning and Environment Act 1987. The document must not be used for any purpose which may breach any copyright**



## 6. Endangered EVCs

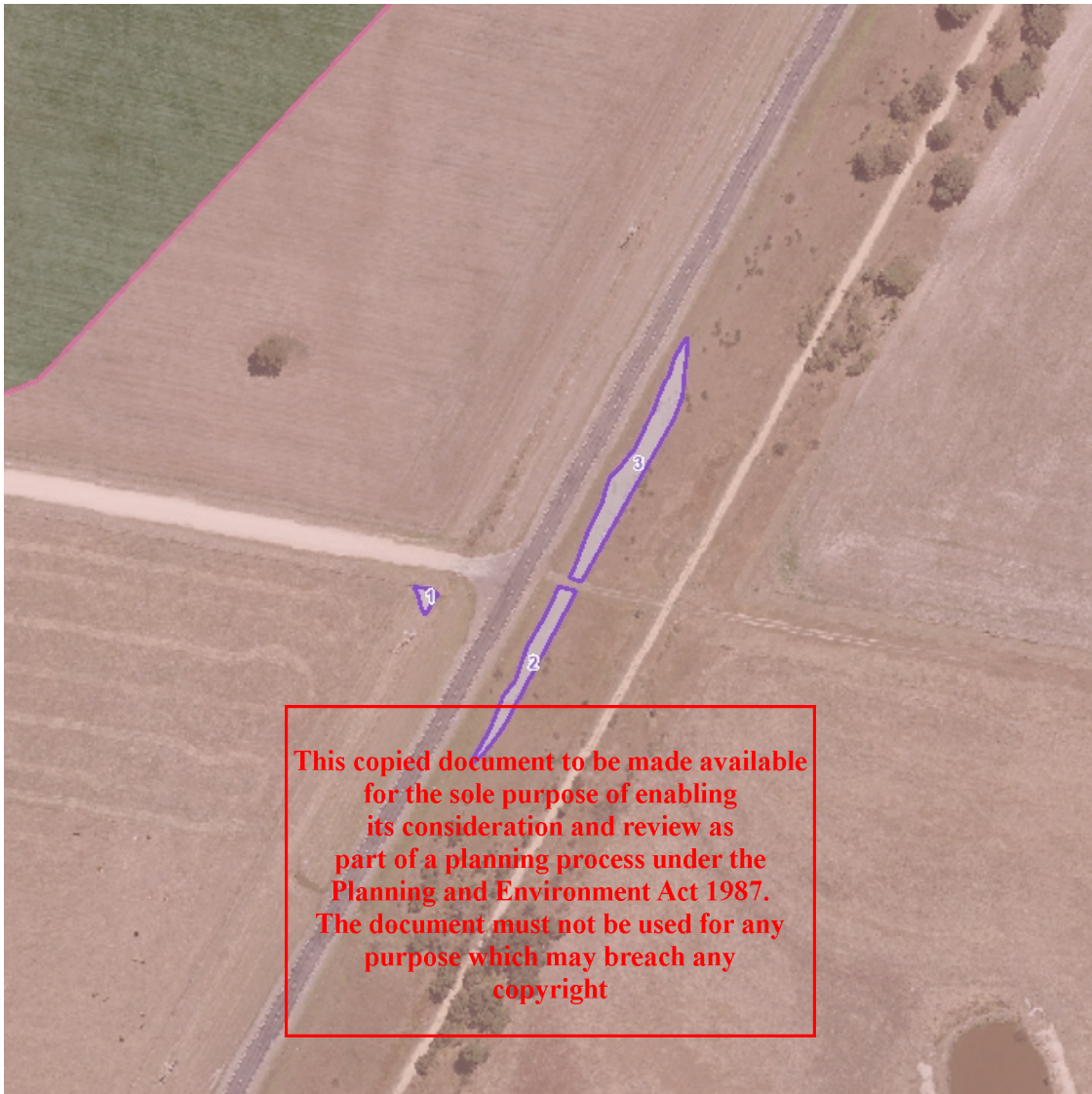

-  Proposed Removal
-  Endangered 1750 Ecological Vegetation Classes



45 m

© The State of Victoria Department of Energy, Environment and Climate Action 2024



This work is licensed under a Creative Commons Attribution 4.0 International licence. You are free to re-use the work under that licence, on the condition that you credit the State of Victoria as author. The licence does not apply to any images, photographs or branding, including the Victorian Coat of Arms, the Victorian Government logo and the Department of Energy, Environment and Climate Change (DEECA) logo. To view a copy of this licence, visit <http://creativecommons.org/licenses/by/4.0/>

### Disclaimer

This publication may be of assistance to you but the State of Victoria and its employees do not guarantee that the publication is without flaw of any kind or is wholly appropriate for your particular purposes and therefore disclaims all liability for any error, loss or other consequence which may arise from you relying on any information in this publication.

**ADVERTISED  
PLAN**