

ADVERTISED PLAN

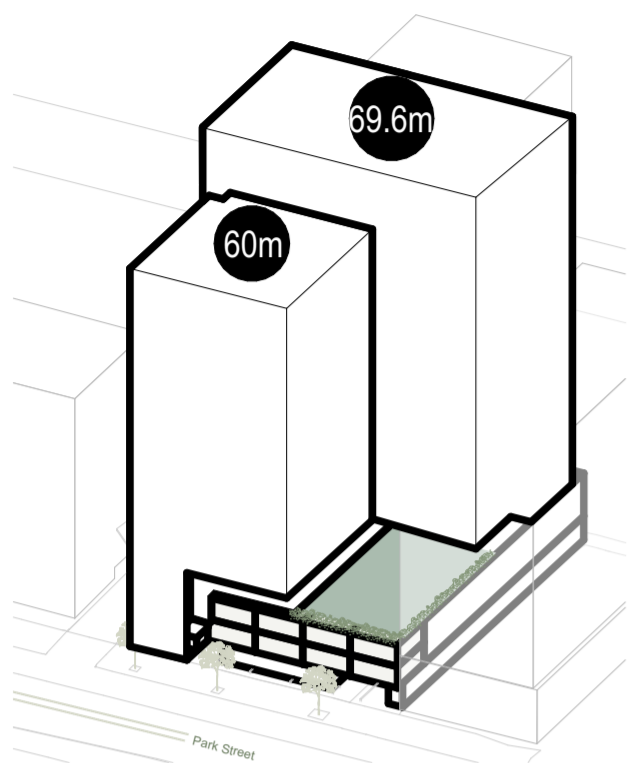

60 - 70 Park Street, South Melbourne



60 - 70 Park Street, South Melbourne

This copied document to be made available for the sole purpose of enabling its consideration and review as part of a planning process under the Planning and Environment Act 1987. The document must not be used for any purpose which may breach any copyright

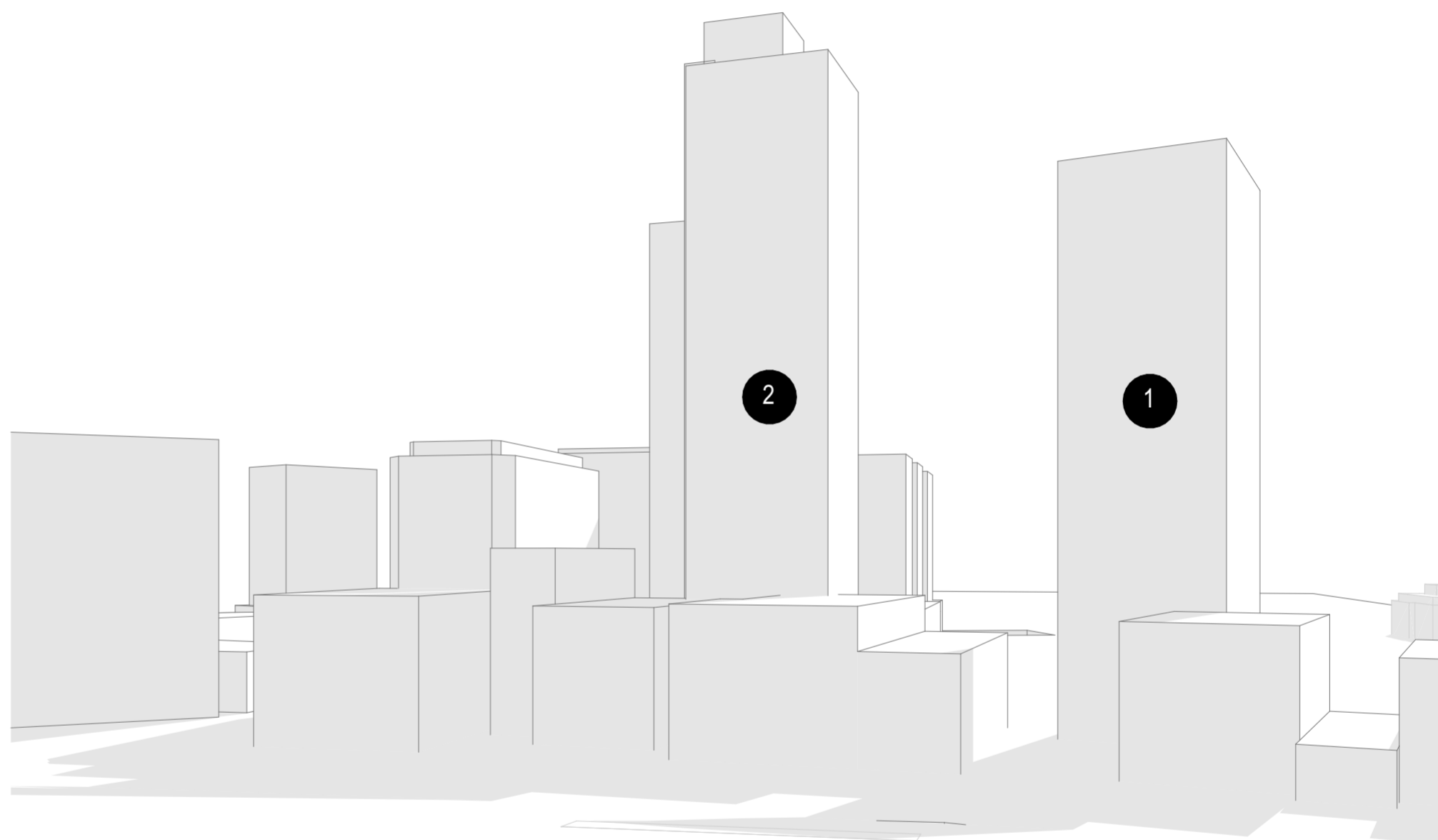

Massing view for illustrative purposes only

View from Western Forecourt of Shrine
60 - 70 Park Street proposal not visible. Obscured by existing buildings.

Shrine of Remembrance

Rev	Date	By	Chk	Description
E	22/04/2026	CS	MV	Issue for RFI

- All works to be in accordance with authority & statutory approvals.
 - Refer to site survey for all information relating to existing site conditions.
 - All boundary information to be confirmed by registered surveyor before commencing works on site.
 - Refer to Arborist Report and Landscape Documentation for all information relating to trees and their retention/removal, and all landscape works.
 - Drawings to be read in conjunction with all Specifications and Schedules; all specialist consultant documentation; BASIX, Nall-ERS, Section J Certificates.
 - Minor changes to building form & configuration may be required after Development Consent.
 - Do not scale from drawing; figured dimensions only to be used.
 - Building Contractor to verify all dimensions before commencing work.

Auckland
 Brisbane
 Ho Chi Minh
 Melbourne
 Perth
 Sydney
 dko.com.au
 info@dko.com.au
 T +61 3 8601 6000



Project Name
 Project Number
 Project Address
 Country

Park Street
 00013600
 60-70 Park Street
 South Melbourne VIC 3205
 Australia

Drawing Name
 Shrine Vista Analysis - View from Western Forecourt
 Drawing Scale
 © A2

Shrine Vista Analysis - View from North East of Shrine

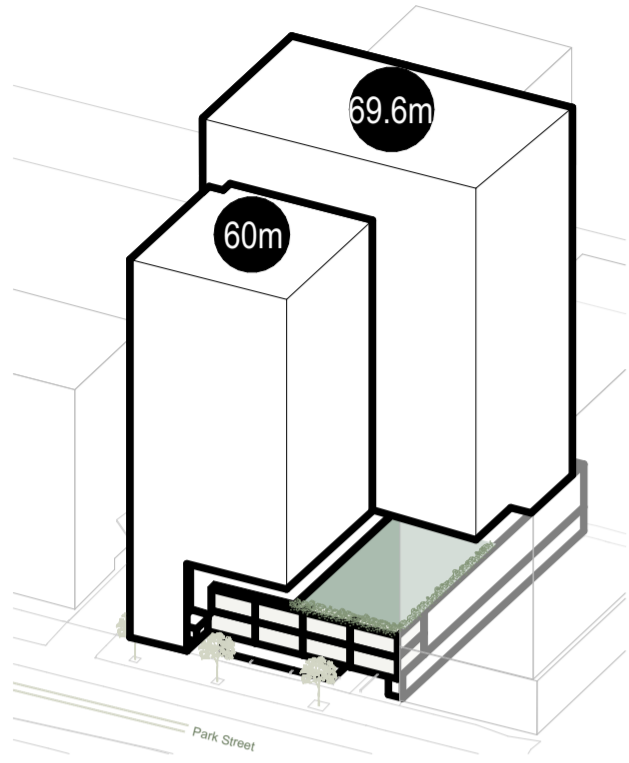

60 - 70 Park Street, South Melbourne

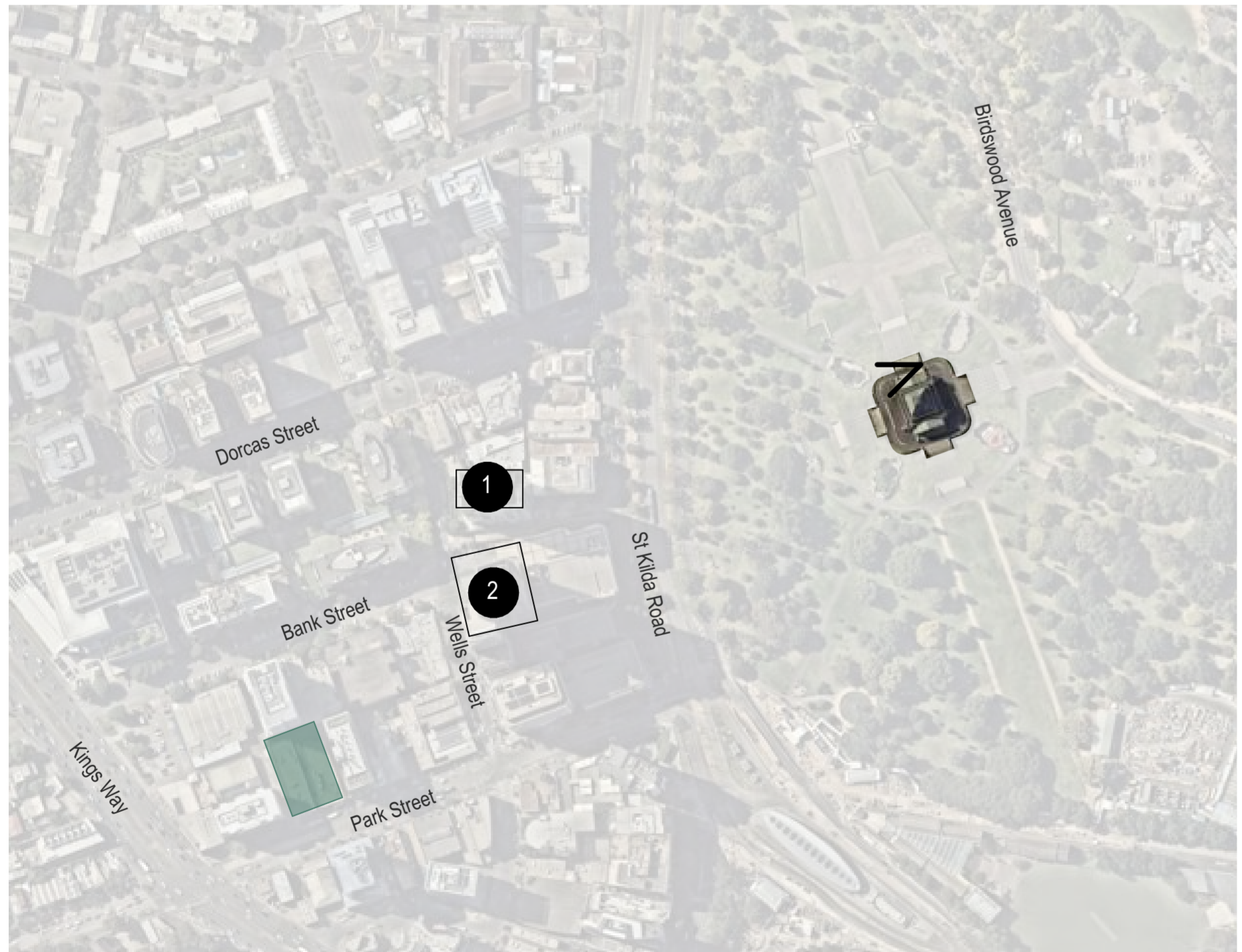

60 - 70 Park Street, South Melbourne

This copied document to be made available for the sole purpose of enabling its consideration and review as part of a planning process under the Planning and Environment Act 1987. The document must not be used for any purpose which may breach any copyright

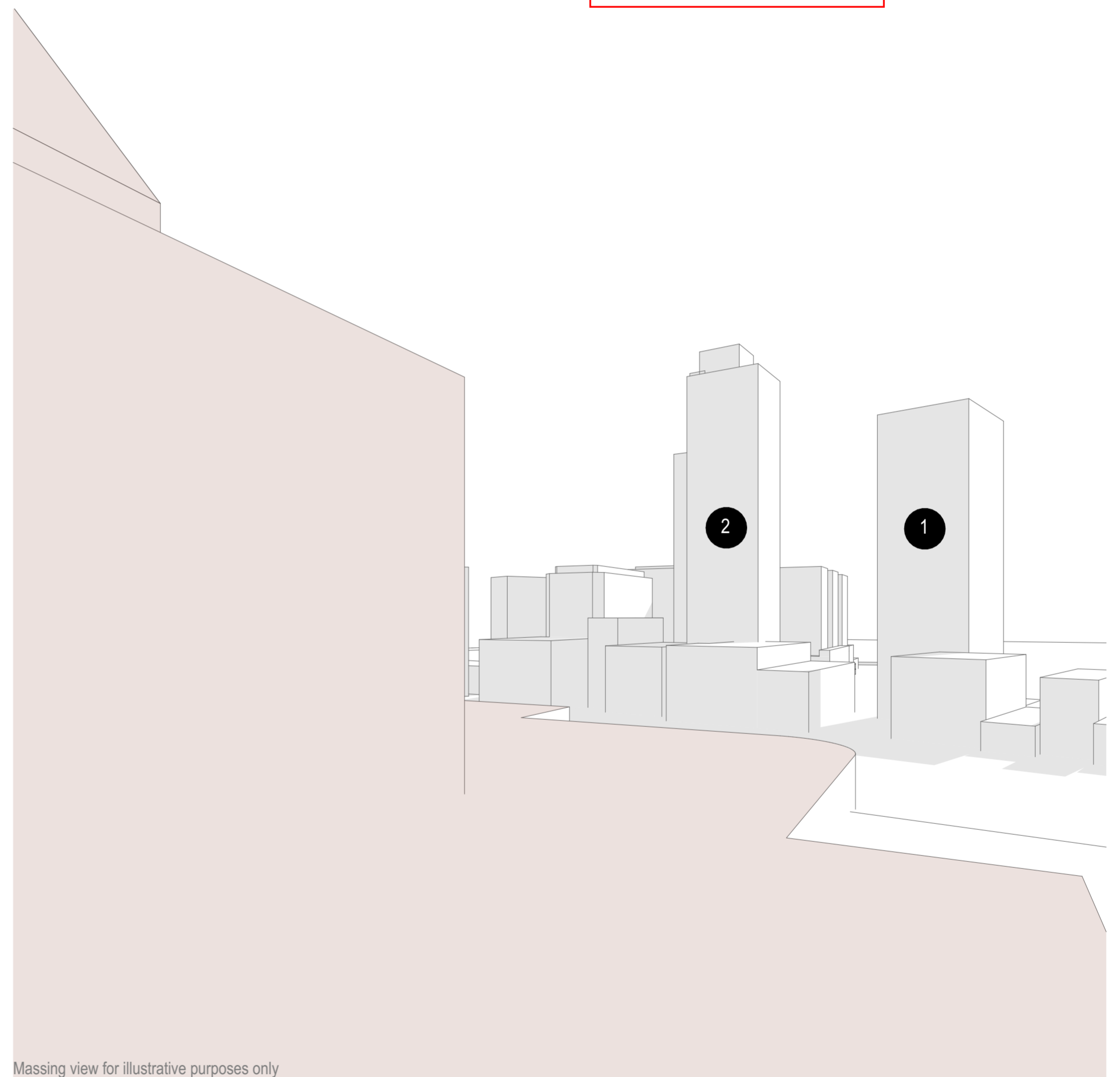

Massing view for illustrative purposes only

View from Northern Forecourt of Shrine
60 - 70 Park proposal not visible. Obscured by existing buildings.

Shrine of Remembrance

© DKO Architecture (MD) Pty Ltd. ABN: 61413763636. Except as allowed under copyright act, no part of this drawing may be reproduced or otherwise dealt with without written permission.

Shrine Vista Analysis - View from North East of Shrine

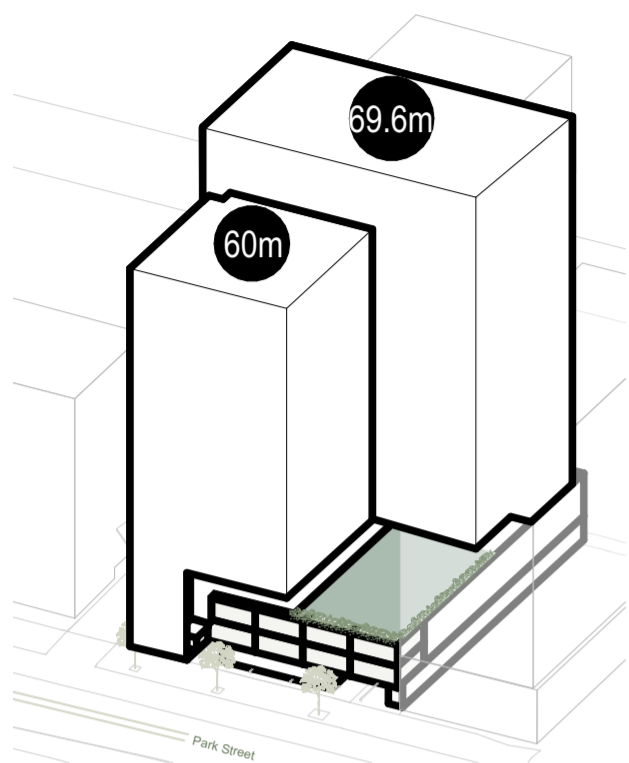

This copied document to be made available for the sole purpose of enabling its consideration and review as part of a planning process under the Planning and Environment Act 1987. The document must not be used for any purpose which may breach any copyright

60 - 70 Park Street, South Melbourne

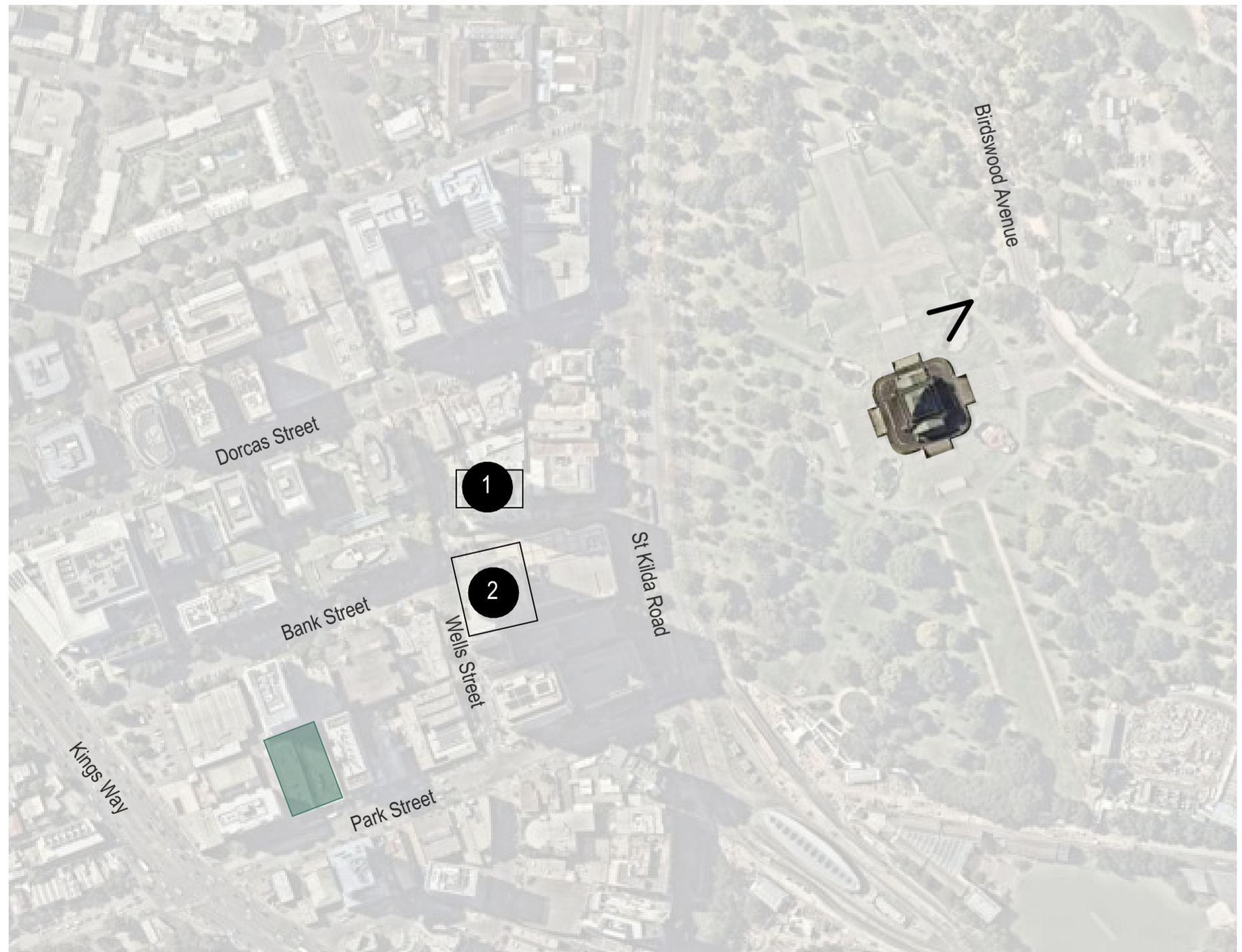

60 - 70 Park Street, South Melbourne

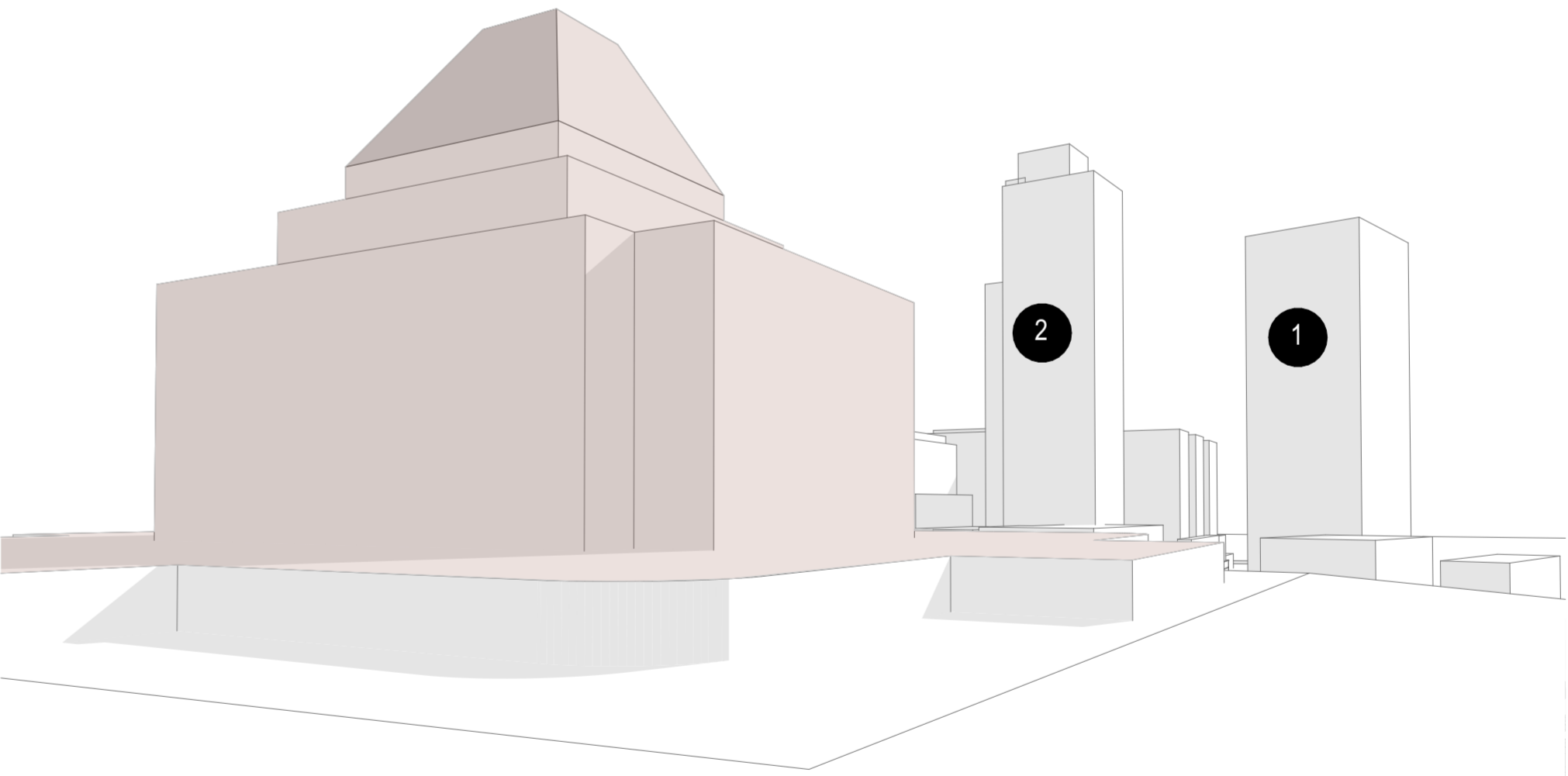

Massing view for illustrative purposes only

View from North East of Shrine
60 - 70 Park proposal not visible. Obscured by existing buildings.

Shrine of Remembrance

© DKO Architecture (MD) Pty Ltd. ABN: 61413763636. Except as allowed under copyright act, no part of this drawing may be reproduced or otherwise dealt with without written permission.

Shrine Vista Analysis - View from South Melbourne Town Hall

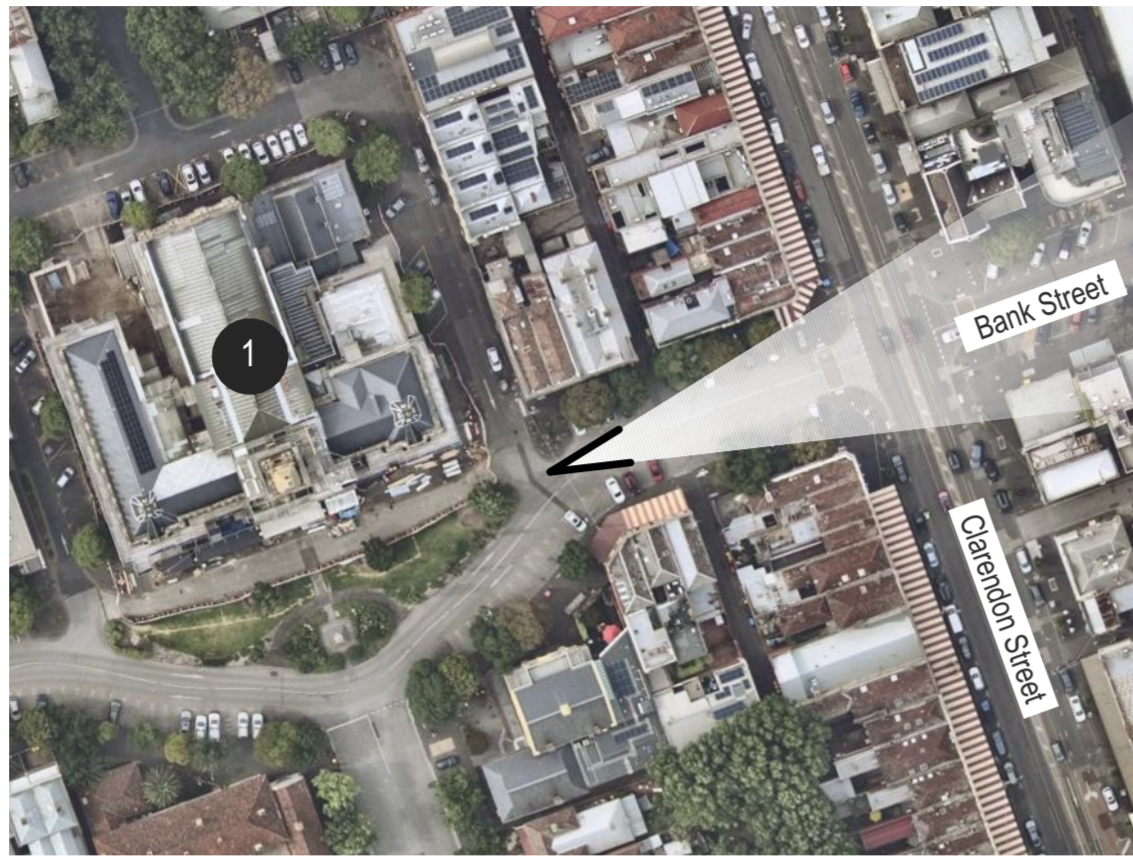
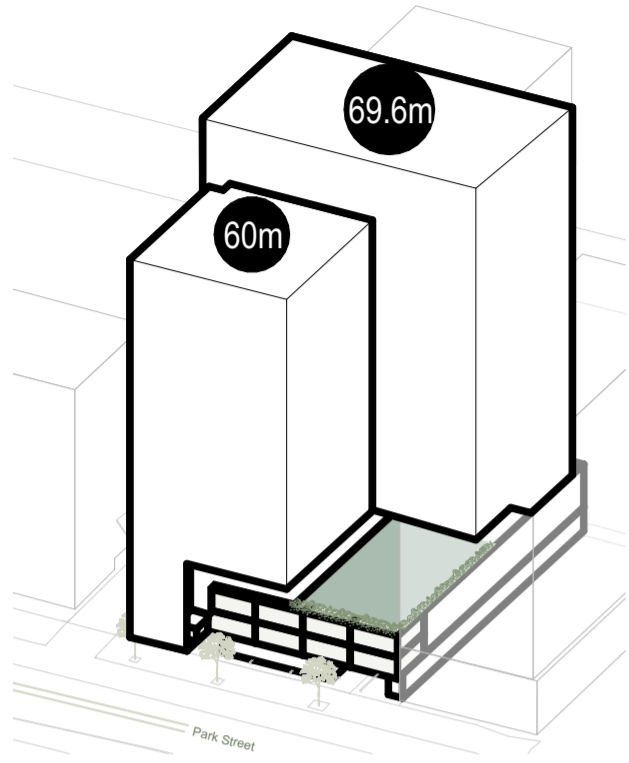

60 - 70 Park Street, South Melbourne

View location

This copied document to be made available for the sole purpose of enabling its consideration and review as part of a planning process under the Planning and Environment Act 1987. The document must not be used for any purpose which may breach any copyright

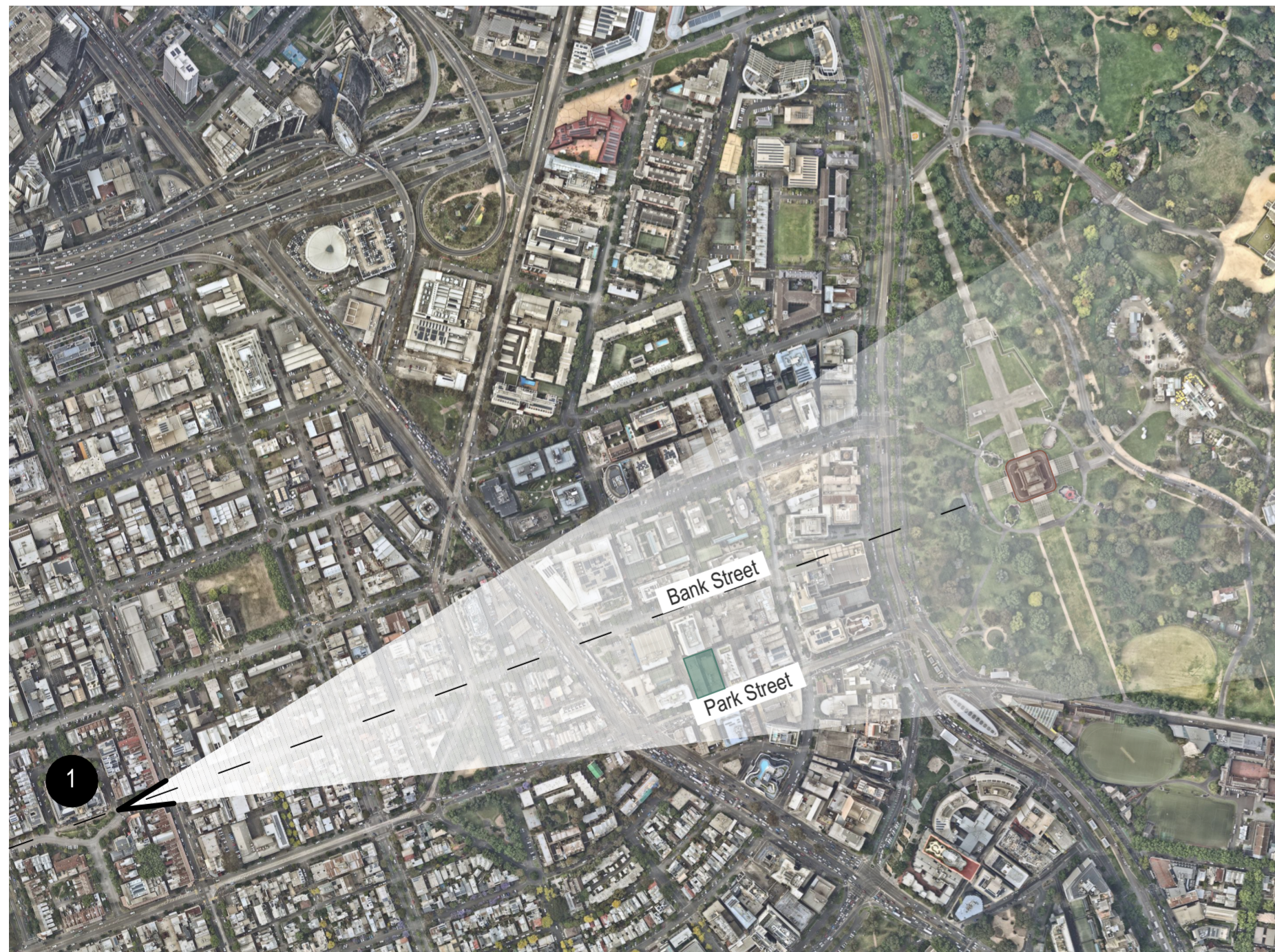

View taken from outside South Melbourne Town Hall
Image taken 27/04/26

- 60 - 70 Park Street, South Melbourne
- Shrine of Remembrance
- 1 South Melbourne Town Hall

Rev	Date	By	Crk	Description
E	27/04/2026	CS	MV	Issue for RFI

- All works to be in accordance with authority & statutory approvals.
 - Refer to site survey for all information relating to existing site conditions.
 - All Boundary information to be confirmed by registered surveyor before commencing works on site.
 - Refer to Arborist Report and Landscape Documentation for all information relating to trees and their retention/removal, and all landscape works.
 - Drawings to be read in conjunction with all Specifications and Schedules; all specialist consultant documentation; BASIX, NatHERS, Section J Certificates.
 - Minor changes to building form & configuration may be required after Development Consent.
 - Do not scale from drawing; figured dimensions only to be used.
 - Building Contractor to verify all dimensions before commencing work.

Auckland
 Brisbane
 Ho Chi Minh
 Melbourne
 Perth
 Sydney
 dko.com.au
 info@dko.com.au
 T+61 3 8601 6000



Project Name
 Project Number
 Project Address
 Country

Park Street
 00013600
 60-70 Park Street
 South Melbourne VIC 3205
 Australia

Drawing Name
 Shrine Vista Analysis - View from South Melbourne Town Hall
 Drawing Scale

© A2