

31950999

2/2

32053 P02
32053 MP
(Reduction in area)

ADVERTISED PLAN

This copied document to be made available for the sole purpose of enabling its consideration and comment as part of a planning process under the Planning and Environment Act 1987. The document must not be used for any purpose which may breach any copyright.

JOINERY SCHEDULE	
CODE	TYPE
001	MAIN BAR COUNTER
002	REAR BAR COUNTER
004	BOOTH SEAT
005	OUTDOOR STRUCTURE
006	4 SIDED FIXED BENCH
007	LARGE BOOTH SEAT
008	FIXED DINING TABLES
009	OUTDOOR BENCH TABLE
010	POOL ROOM BANQUETTE SEAT
011	BAR/BOOTH SEATS
012	DINING ROOM BANQUETTE
013	LOUNGE BANQUETTE
017	WAIT STATION STRUCTURE

GENERAL NOTES

ALL PRODUCTS TO BE INSTALLED STRICTLY IN ACCORDANCE WITH MANUFACTURER'S RECOMMENDATIONS.

ALL WORKS TO COMPLY WITH THE REQUIREMENTS OF THE BUILDING CODE OF AUSTRALIA & LOCAL COUNCIL.

ALL LEVELS, FINISHES & DIMENSIONS TO BE VERIFIED ON SITE PRIOR TO THE COMMENCEMENT OF ANY WORK & ANY DISCREPANCIES REFERRED TO ARCHITECT.

USE WRITTEN DIMENSIONS ONLY. DO NOT SCALE.

REFER TO STRUCTURAL ENGINEERS DRAWINGS FOR DETAILS OF FLOOR SLABS, INLETS, NEW COLUMNS, NEW BEAMS AND ALL OTHER MISCELLANEOUS STRUCTURE.

ALL EXTERNAL STEELWORK SHALL BE HOT DIPPED GALVANNEED INTERNAL STEELWORK SHALL BE PRIMED WITH INORGANIC ZINC SILICATE COAT.

MAKE GOOD ANY DAMAGE CAUSED TO ALL PUBLIC DOMAIN AND NEIGHBOURING PROPERTIES AFTER WORKS TO ARCHITECTS APPROVAL.

PAVEMENT AREAS LEADING TO DOORWAYS ARE TO COMPLY WITH AS 1428-2009

ALL SIGNAGE TO MAINTAIN DIRECTION AND ORIENTATION SIGN ON SIGNAGE TO BE INSTALLED IN ACCORDANCE WITH AS 1428-2009

STRUCTURAL CERTIFICATION TO BE PROVIDED TO PROVIDE PROXIMITY PRIOR TO CONSTRUCTION FOR ALL STRUCTURAL DRAWINGS. ALL WORKS ARE TO BE IN ACCORDANCE WITH THE BCA AND AUSTRALIAN STANDARDS PARTICULARLY AS APPLICABLE TO THE PROJECT AND ALL WORKS ARE INTENDED TO TAKE LOADS TO BE APPLIED TO THE STRUCTURE.

EXISTING GREASE TRAP TO BE ALIGNED & SILICONS SEALED TO WALLS & ADJACENT WALLS TO BE REPAIRED TO BE IN ACCORDANCE WITH LOCAL COUNCILS & REPAIRABLE FOR CLEANING. ALLOW FOR FLEXIBLE HOSE GAS CONNECTION AS REQUIRED.

PLUMBS UNDER JOINERY CABINETS TO BE ISOLATED WITH NO GAPS TO COMPLY WITH LOCAL HEALTH REGULATIONS AS REQ.

ALL POS EQUIPMENT TO BE CONFIRMED BY CLIENTS PRIOR TO ANY WORKS.

REFER GRAPHIC DESIGNERS DOCUMENTATION FOR ALL SIGNAGE DETAILS TYP.

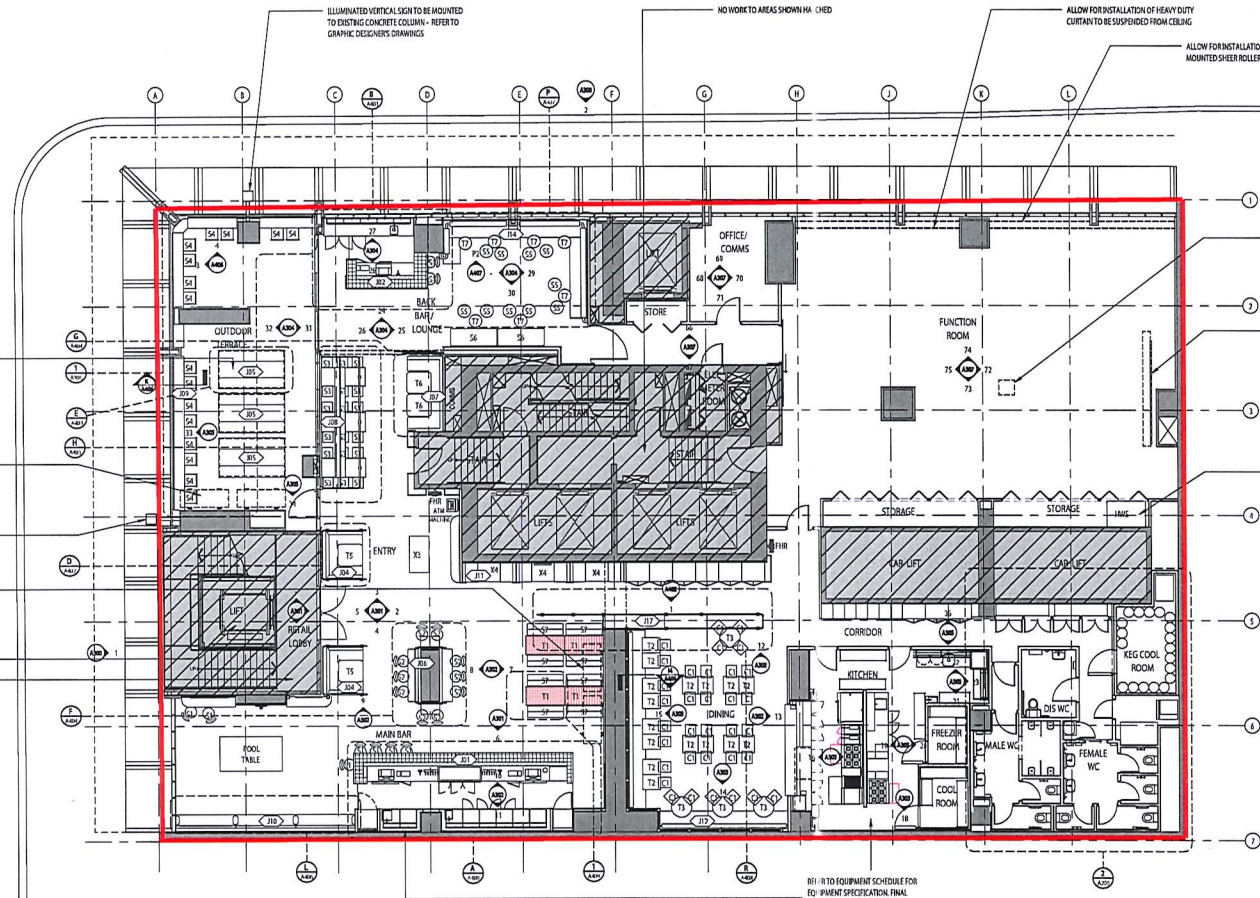

1 PROPOSED PLAN - FIRST FLOOR
A200 1:100

APPROVED PLAN

257118

Delegated of the VCGLR

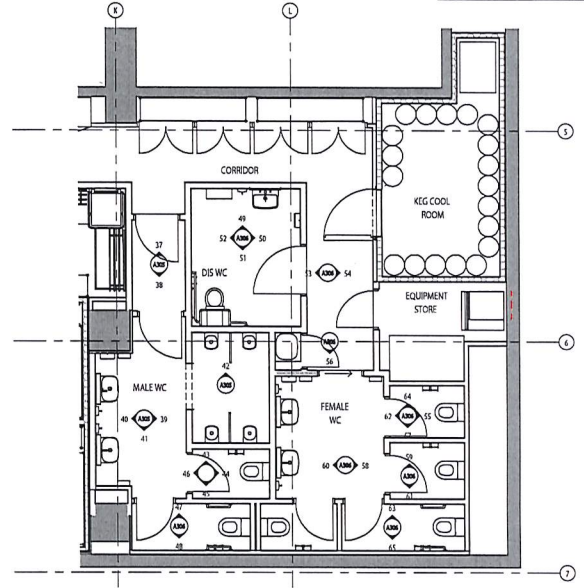

2 PROPOSED PLAN - BATHROOM
A200 1:100

ZWEI
Interiors & Architecture

Project location and site details. All dimensions on site plan to be confirmed by client. All work to be completed in accordance with the Australian Standards. All work to be completed in accordance with the Australian Standards. All work to be completed in accordance with the Australian Standards.

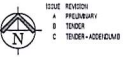

DATE: 11/02/17
DRAWN: A210
CHECKED: A210

PROJECT: KICKS LEVEL 10 ELIZABETH STREET MELBOURNE 3000

DRAWN: PROPOSED FLOOR PLAN
DATE: 11/02/17
DRAWN: A210
CHECKED: A210
SCALE: AS SHOWN
DRAWN TO: A200/C