

**REGISTER SEARCH STATEMENT (Title Search) Transfer of
Land Act 1958**

VOLUME 11398 FOLIO 193

Security no : 124099157339M
Produced 22/07/2022 03:20 PM

LAND DESCRIPTION

Lot 1 on Plan of Subdivision 703711W.
PARENT TITLES :
Volume 06896 Folio 038 Volume 07079 Folio 608
Created by instrument PS703711W 10/01/2013

**ADVERTISED
PLAN**

REGISTERED PROPRIETOR

Estate Fee Simple
Sole Proprietor
PAVILION PARTNERS PTY LTD of GROUND FLOOR EAST/101 COLLINS STREET MELBOURNE
VIC 3000
AK171127J 06/02/2013

ENCUMBRANCES, CAVEATS AND NOTICES

MORTGAGE AT569532D 02/09/2020
NATIONAL AUSTRALIA BANK LTD

Any encumbrances created by Section 98 Transfer of Land Act 1958 or Section 24 Subdivision Act 1988 and any other encumbrances shown or entered on the plan set out under DIAGRAM LOCATION below.

DIAGRAM LOCATION

SEE PS703711W FOR FURTHER DETAILS AND BOUNDARIES

ACTIVITY IN THE LAST 125 DAYS

NIL

-----END OF REGISTER SEARCH STATEMENT-----

Additional information: (not part of the Register Search Statement)

ADMINISTRATIVE NOTICES

NIL

eCT Control 16089P NATIONAL AUSTRALIA BANK LTD
Effective from 02/09/2020

DOCUMENT END

**This copied document to be made available
for the sole purpose of enabling
its consideration and review as
part of a planning process under the
Planning and Environment Act 1987.
The document must not be used for any
purpose which may breach any
copyright**

Imaged Document Cover Sheet

The document following this cover sheet is an imaged document supplied by LANDATA®, Secure Electronic Registries Victoria.

Document Type	Plan
Document Identification	PS703711W
Number of Pages (excluding this cover sheet)	4
Document Assembled	03/08/2022 14:30

Copyright and disclaimer notice:

© State of Victoria. This publication is copyright. No part may be reproduced by any process except in accordance with the provisions of the Copyright Act 1968 (Cth) and for the purposes of Section 32 of the Sale of Land Act 1962 or pursuant to a written agreement. The information is only valid at the time and in the form obtained from the LANDATA® System. None of the State of Victoria, LANDATA®, Secure Electronic Registries Victoria Pty Ltd (ABN 86 627 986 396) as trustee for the Secure Electronic Registries Victoria Trust (ABN 83 206 746 897) accept responsibility for any subsequent release, publication or reproduction of the information.

The document is invalid if this cover sheet is removed or altered.

This copied document to be made available for the sole purpose of enabling its consideration and review as part of a planning process under the Planning and Environment Act 1987. The document must not be used for any purpose which may breach any copyright

**ADVERTISED
PLAN**

PLAN OF SUBDIVISION	STAGE No X	PLAN NUMBER PS 703711W
---------------------	--------------------------	----------------------------------

This copied document to be made available for the sole purpose of enabling its consideration and review as part of a planning process under the Planning and Environment Act 1987. The document must not be used for any purpose which may breach any copyright

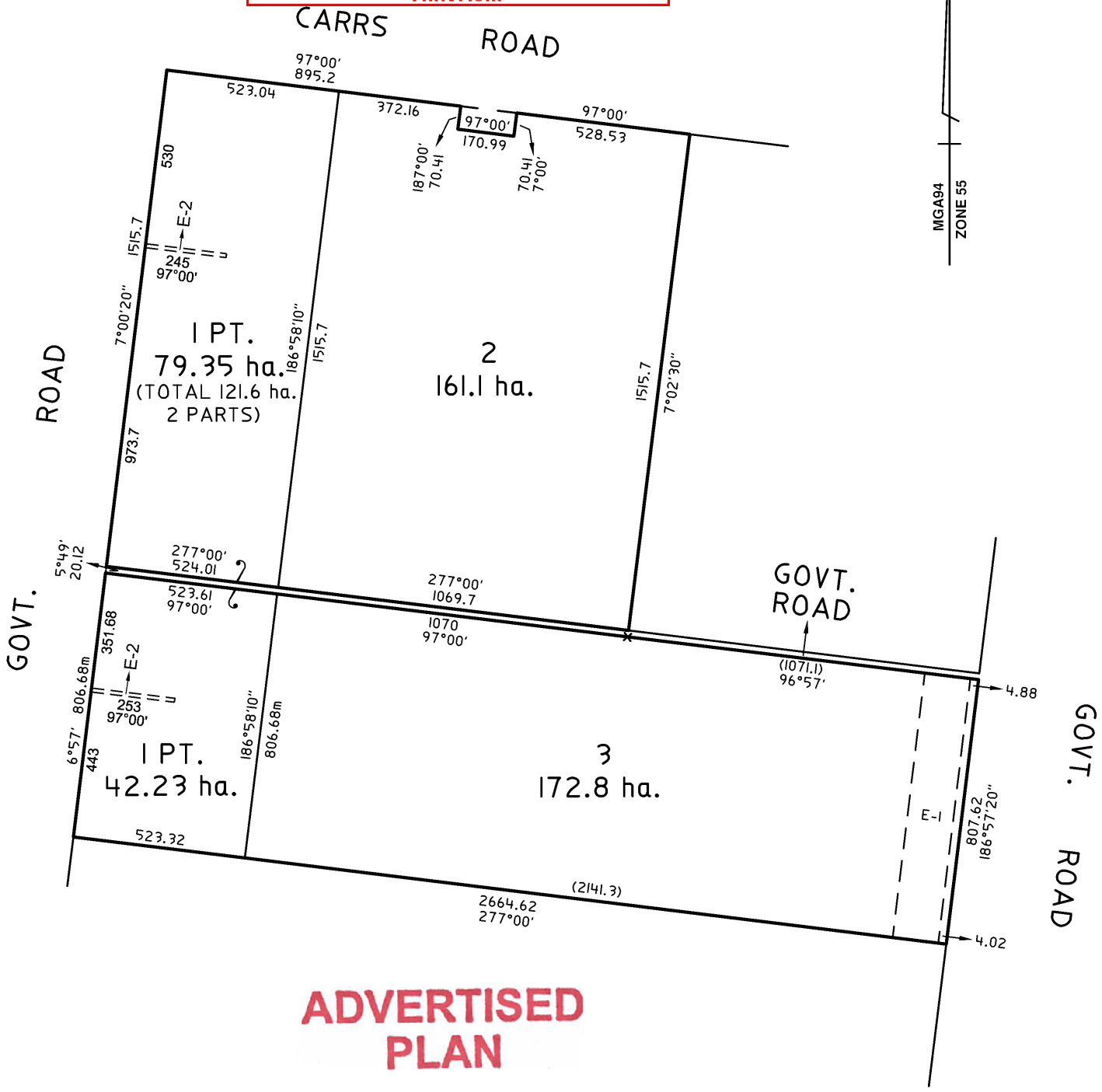

ST. QUENTIN
 Surveyors · Town Planners · Engineers
 51 LITTLE FYANS STREET,
 P.O. BOX 919, GEELONG 3220
 TELEPHONE (03) 5201 1811 FAX (03) 5229 2909

SCALE 125 0 125 250 375 500 625 LENGTHS ARE IN METRES	ORIGINAL SCALE 1:12500 SHEET SIZE A3	LICENSED SURVEYOR(PRINT)..... SIGNATURE..... DATE / / REF 12077/11 VERSION 02	SHEET 2 DATE / / COUNCIL DELEGATE SIGNATURE
---	---	--	---

**Plan of Subdivision PS703711W
Certifying a New Version of an Existing
Plan concurrently with Statement of
Compliance (Form 12)**



CITY OF GREATER
GEE LONG

SUBDIVISION (PROCEDURES) REGULATIONS 2011

SPEAR Reference Number: S023854M
Plan Number: PS703711W
Responsible Authority Name: City of Greater Geelong
Responsible Authority Reference Number 1: 10600
Surveyor's Plan Version: 02

Certification

This plan is certified under section 11 (7) of the Subdivision Act 1988
Date of original certification under section 6: 07/08/2012

Statement of Compliance

This is a statement of compliance issued under section 21 of the Subdivision Act 1988

Public Open Space

A requirement for public open space under section 18 of the Subdivision Act 1988

Has not been made

Digitally signed by Council Delegate: Melissa Anne Garrett
Organisation: City of Greater Geelong
Date: 19/11/2012

**ADVERTISED
PLAN**

**This copied document to be made available
for the sole purpose of enabling
its consideration and review as
part of a planning process under the
Planning and Environment Act 1987.
The document must not be used for any
purpose which may breach any
copyright**

MODIFICATION TABLE

RECORD OF ALL ADDITIONS OR CHANGES TO THE PLAN

PLAN NUMBER
PS703711W

ADVERTISED PLAN

WARNING: THE IMAGE OF THIS DOCUMENT OF THE REGISTER HAS BEEN DIGITALLY AMENDED.
NO FURTHER AMENDMENTS ARE TO BE MADE TO THE ORIGINAL DOCUMENT OF THE REGISTER.

AFFECTED LAND/PARCEL	LAND/PARCEL IDENTIFIER CREATED	MODIFICATION	DEALING NUMBER	DATE	EDITION NUMBER	ASSISTANT REGISTRAR OF TITLES
LOT 1	E-2	CREATION OF EASEMENT	AK406195L	18/06/13	2	FHC

This copied document to be made available for the sole purpose of enabling its consideration and review as part of a planning process under the Planning and Environment Act 1987. The document must not be used for any purpose which may breach any copyright