

LOCALITY MAP

1: 25000



PAVILION BIOGAS

INFO

PAVILION BIOGAS
INFO@PAVILIONBIOGAS.COM.AU
WWW.PAVILIONBIOGAS.COM

ORIENTATION

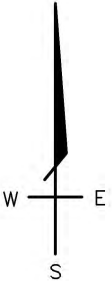

REV	DATE	DESCRIPTION	BY
2	03/11	RFI RESPONSE	
1	26/10	VISUAL UPDATE – LOGO CHANGE	

GENERAL NOTES

ADVERTISED
PLAN

DRAFTED BY	CHECKED BY
DATE 03/10/2022	SHEET SIZE A3
SCALE 1: 25000	
CLIENT PAVILLION FARMS, ANAKIE	
PROJECT PROPOSED WASTE-TO-ENERGY FACILITY	
SHEET DISCRPTION LOCALITY MAP	SHEET NO. 1 OF 7
DRAWING NUMBER	REVISION B

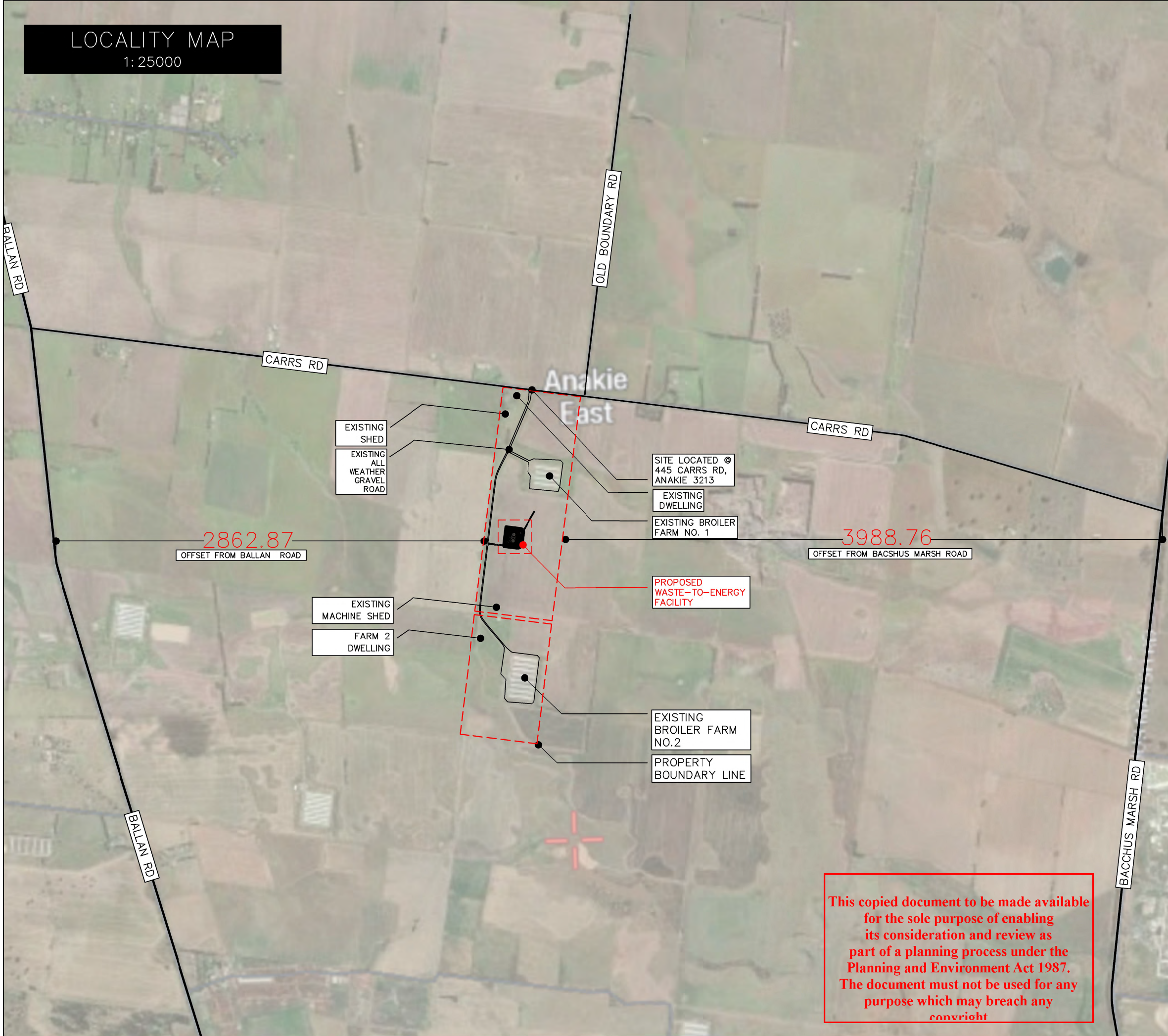

This copied document to be made available for the sole purpose of enabling its consideration and review as part of a planning process under the Planning and Environment Act 1987. The document must not be used for any purpose which may breach any copyright

NEW & EXISTING CONDITIONS
1:10000



INFO

PAVILION BIOGAS
INFO@PAVILIONBIOGAS.COM.AU
WWW.PAVILIONBIOGAS.COM

ORIENTATION

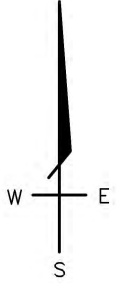

2	03/11	RFI RESPONSE	
1	26/10	VISUAL UPDATE – LOGO CHANGE	
REV	DATE	DESCRIPTION	BY

GENERAL NOTES

ADVERTISED
PLAN

DRAFTED BY	CHECKED BY
DATE	SHEET SIZE
03/10/2022	A3

SCALE

1:10000

CLIENT	PAVILLION FARMS, ANAKIE
PROJECT	PROPOSED WASTE-TO-ENERGY FACILITY
SHEET DISCRIPTION	NEW AND EXISTING CONDITONS
DRAWING NUMBER	
SHEET NO.	2 OF 7
REVISION	B

EXISTING
SHED

EXISTING
ALL
WEATHER
GRAVEL
ROAD

SITE LOCATED @
445 CARRS RD,
ANAKIE 3213

EXISTING
DWELLING

EXISTING BROILER
FARM NO. 1

PROPOSED
WASTE-TO-ENERGY
FACILITY

EXISTING
MACHINE SHED

FARM 2
DWELLING

EXISTING
BROILER FARM
NO.2

PROPERTY
BOUNDARY LINE

This copied document to be made available
for the sole purpose of enabling
its consideration and review as
part of a planning process under the
Planning and Environment Act 1987.
The document must not be used for any
purpose which may breach any
copyright

SITE LOCALITY & SERVICES



INFO

PAVILION BIOGAS
INFO@PAVILIONBIOGAS.COM.AU
WWW.PAVILIONBIOGAS.COM

ORIENTATION

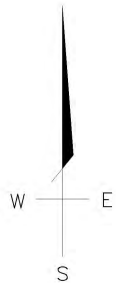

2	03/11	RFI RESPONSE	
1	26/10	VISUAL UPDATE – LOGO CHANGE	
REV	DATE	DESCRIPTION	BY

GENERAL NOTES

ADVERTISED PLAN

DRAFTED BY

CHECKED BY _____

DATE _____

03/10/2022

SHEET SIZE

A3

SCALE

1:5000

CLIENT

PAVILLION BIOGAS, ANAKIE

PROJECT

PROPOSED WASTE-TO-ENERGY FACILITY

SHEET DESCRIPTION

SITE LOCALITY & SERVICES

SHEET NO.

3 OF 7

DRAWING NUMBER

REVISION

B

PROPOSED
WASTE-TO-ENERGY
FACILITY

DISTRIBUTED
WATER SUPPLY

PROPOSED
IN-GROUND
ELECTRICAL
DISTRIBUTION
LINE

FARM 1

SWALE DRAIN
DISCHARGE INTO
NATURAL
GROUND LEVEL

PAVILION FARMS DISTRIBUTION BOARD GRID ENTRY POINT FOR EXCESS POWER

FARM 2

This copied document to be made available for the sole purpose of enabling its consideration and review as part of a planning process under the Planning and Environment Act 1987. The document must not be used for any purpose which may breach any copyright.

SITE PLAN

1:1000



INFO

PAVILION BIOGAS
INFO@PAVILIONBIOGAS.COM.AU
WWW.PAVILIONBIOGAS.COM

ORIENTATION





REV	DATE	DESCRIPTION	BY
2	03/11	RFI RESPONSE	
1	26/10	VISUAL UPDATE - LOGO CHANGE	

GENERAL NOTES

**ADVERTISED
PLAN**

LEGEND

-  - STRUCTURAL SLAB
-  - HEAVY DUTY ROCKED HARDSTAND
-  - SWALE DRAIN/LANDSCAPE

DRAFTED BY

CHECKED BY

DATE

03/10/2022

SHEET SIZE

A3

SCALE

1:1000

CLIENT

PAVILLION FARMS, ANAKIE

PROJECT

PROPOSED WASTE-TO-ENERGY FACILITY

SHEET DISCRPTION

SITE PLAN

SHEET NO.

4 OF 7

DRAWING NUMBER

REVISION

B

CONCRETE BUNKER
FOR STORAGE

DRIVE WAY

H2E WATER
TREATMENT
SYSTEM

UNLOADING AREA

BORED PIERS MIN 300mm INTO NATURAL
ROCK TO BE INCORPORATED INTO
STRUCTURAL SLAB AROUND TANKS AND
EQUIPMENT

FLOOR AREA 14,000 M2

DISABLED CAR PARK
2400 X 5400

2X CAR PARKS
2400 X 5400

ELECTRICAL MAINS

DRIVE WAY

SWALE DRAIN

EXTERNAL
MOUNDING +
VEGETATION

DRIVE WAY

This copied document to be made available
for the sole purpose of enabling
its consideration and review as
part of a planning process under the
Planning and Environment Act 1987.
The document must not be used for any
purpose which may breach any
convright

SITE ELEVATIONS
NTS

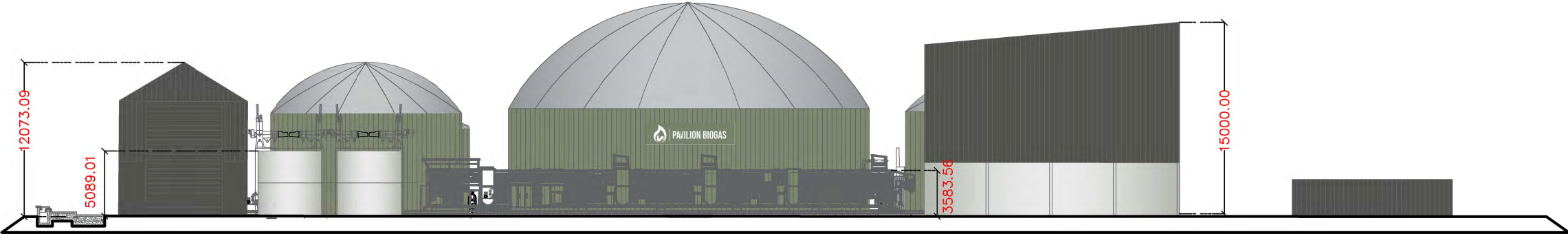

NORTH ELEVATION

This copied document to be made available for the sole purpose of enabling its consideration and review as part of a planning process under the Planning and Environment Act 1987. The document must not be used for any purpose which may breach any copyright

ADVERTISED
PLAN

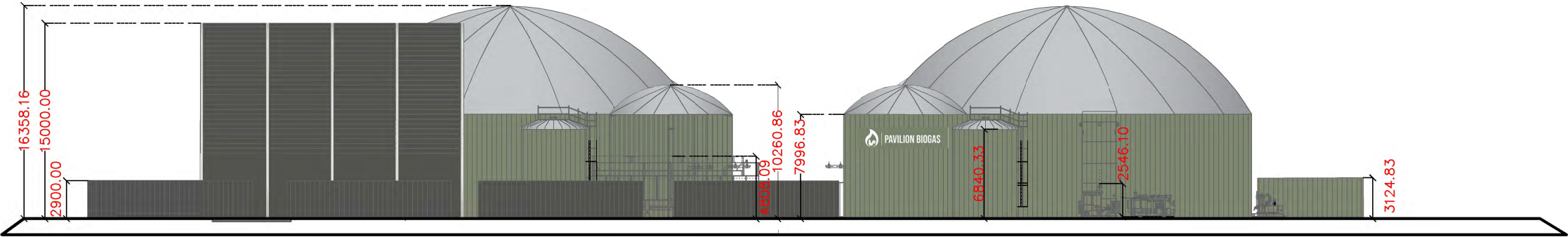

WEST ELEVATION

COLOUR/MATERIAL LEGEND

PALE EUCALYPT – COLOURBOND	EXTERNAL TANK CLADDING
PRE-CAST CONCRETE FINISH	CONCRETE PRECAST
WOODLAND GREY – COLOURBOND	SHED CLADDING

ADVERTISED
PLAN



INFO

PAVILION BIOGAS
INFO@PAVILIONBIOGAS.COM.AU
WWW.PAVILIONBIOGAS.COM

ORIENTATION

REV	DATE	DESCRIPTION	BY
2	03/11	RFI RESPONSE	
1	26/10	VISUAL UPDATE – LOGO CHANGE	

GENERAL NOTES

DRAFTED BY	CHECKED BY
DATE 03/10/2022	SHEET SIZE A3

SCALE

NTS

CLIENT PAVILLION FARMS, ANAKIE	SHEET NO. 5 OF 7
PROJECT PROPOSED WASTE-TO-ENERGY FACILITY	REVISION B
SHEET DISCRIPTION SITE ELEVATIONS	
DRAWING NUMBER	

SITE SETBACK PLAN

1:15000

This copied document to be made available for the sole purpose of enabling its consideration and review as part of a planning process under the Planning and Environment Act 1987. The document must not be used for any purpose which may breach any copyright

SETBACK DETAIL

1:5000



INFO

PAVILION BIOGAS
INFO@PAVILIONBIOGAS.COM.AU
WWW.PAVILIONBIOGAS.COM

ORIENTATION

2	03/11	RFI RESPONSE	
1	26/10	VISUAL UPDATE – LOGO CHANGE	
REV	DATE	DESCRIPTION	BY

GENERAL NOTES

DRAFTED BY

CHECKED BY

DATE

03/10/2022

SHEET SIZE

A3

SCALE

REFER TO DRAWING

CLIENT

PAVILLION FARMS, ANAKIE

PROJECT

PROPOSED WASTE-TO-ENERGY FACILITY

SHEET DISCRPTION

OVERALL SITE PLAN

SHEET NO.

6 OF 7

DRAWING NUMBER

REVISION

B

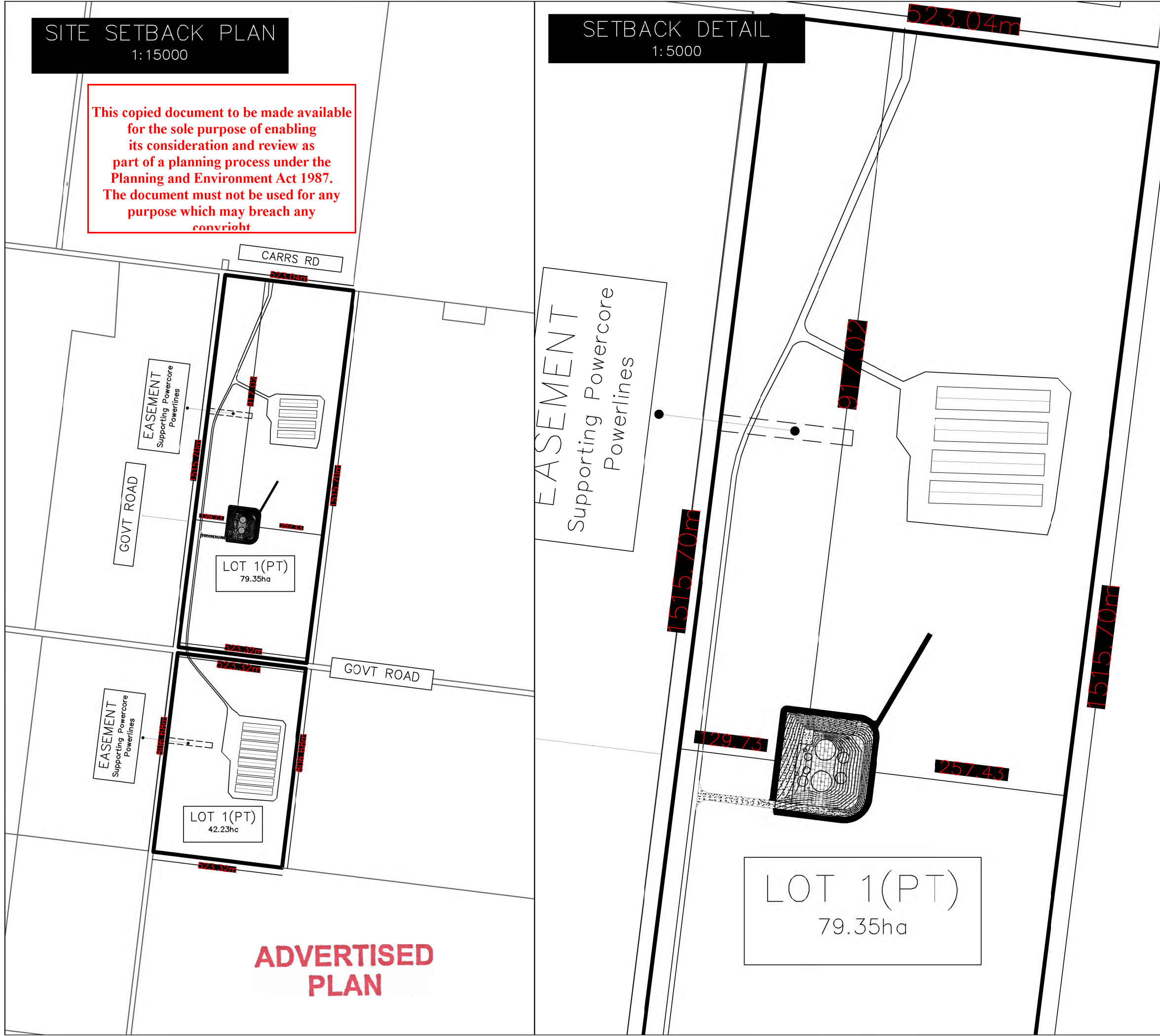

ADVERTISED PLAN

TYPICAL CONCRETE PAVEMENT DETAIL: NTS

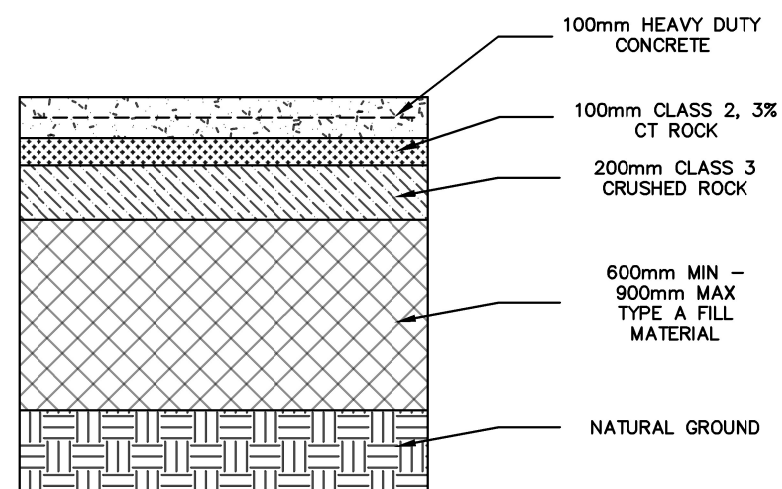

TYPICAL STRUCTURAL SLAB DETAIL: NTS

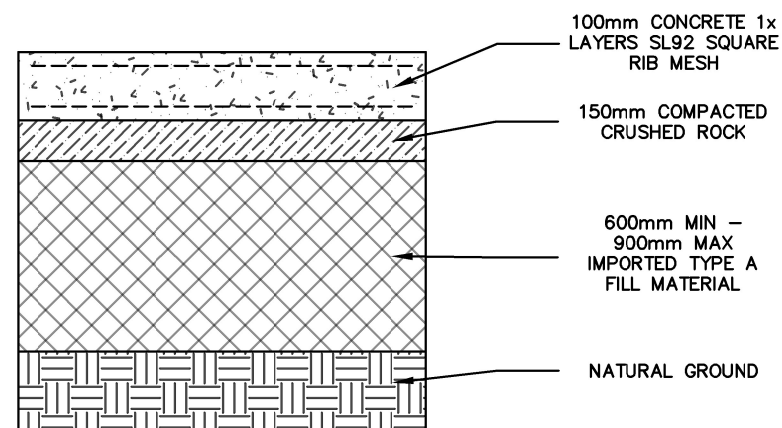

TYPICAL SLAB DETAIL AROUND TANKS AND EQUIPMENT: NTS

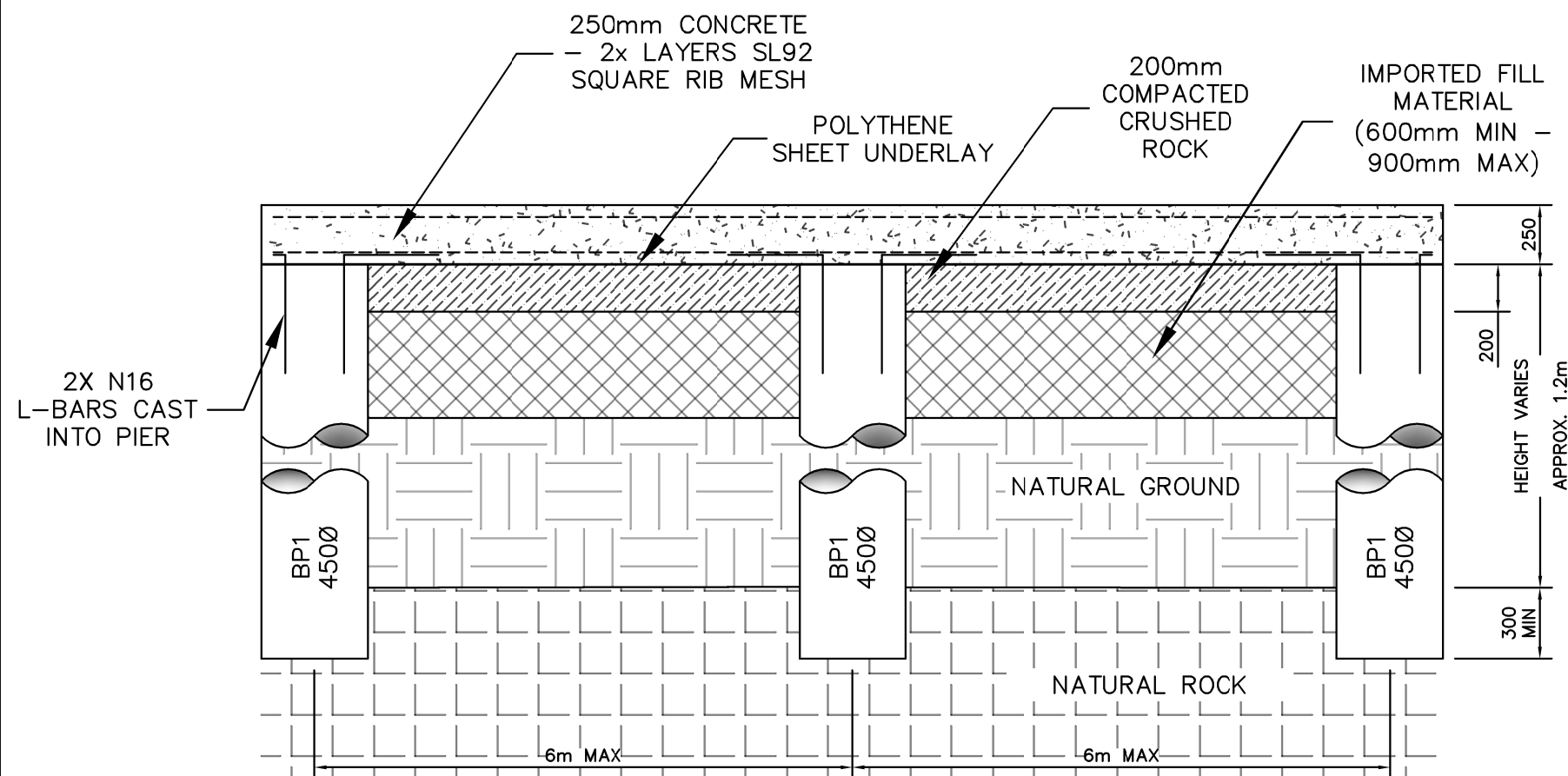

ADVERTISED PLAN

This copied document to be made available for the sole purpose of enabling its consideration and review as part of a planning process under the Planning and Environment Act 1987. The document must not be used for any purpose which may breach any copyright



INFO

PAVILION BIOGAS
INFO@PAVILIONBIOGAS.COM.AU
WWW.PAVILIONBIOGAS.COM

ORIENTATION

2	03/11	RFI RESPONSE	
1	26/10	VISUAL UPDATE – LOGO CHANGE	
REV	DATE	DESCRIPTION	BY

GENERAL NOTES

Structural details are subject to change as per engineers specifications.

DRAFTED BY

CHECKED BY

DATE

SHEET SIZE

03/10/2022

A3

SCALE

NTS

CLIENT

PAVILLION FARMS, ANAKIE

PROJECT

PROPOSED FERTILISER FACILITY

SHEET DISCRIPTION

SHEET NO.

GENERAL DETAILS

7 OF 7

DRAWING NUMBER

REVISION

B