

**ADVERTISED  
PLAN**

# Waste Management Plan

Melbourne Grammar School Centre for Humanities

19-May-2023  
Centre for Humanities

**This copied document to be made available  
for the sole purpose of enabling  
its consideration and review as  
part of a planning process under the  
Planning and Environment Act 1987.  
The document must not be used for any  
purpose which may breach any  
copyright**

# Waste Management Plan

Melbourne Grammar School Centre for Humanities

Client: Melbourne Grammar School

ABN: 000000000

Prepared by

**AECOM Australia Pty Ltd**

Wurundjeri and Bunurong Country, Tower 2, Level 10, 727 Collins Street, Melbourne VIC 3008, Australia

T +61 3 8670 6800 www.aecom.com

ABN 20 093 846 925

19-May-2023

**ADVERTISED  
PLAN**

AECOM in Australia and New Zealand is certified to ISO9001, ISO14001 and ISO45001.

© AECOM Australia Pty Ltd (AECOM). All rights reserved.

AECOM has prepared this document for the sole use of the Client and for a specific purpose, each as expressly stated in the document. No other party should rely on this document without the prior written consent of AECOM. AECOM undertakes no duty, nor accepts any responsibility, to any third party who may rely upon or use this document. This document has been prepared based on the Client's description of its requirements and AECOM's experience, having regard to assumptions that AECOM can reasonably be expected to make in accordance with sound professional principles. AECOM may also have relied upon information provided by the Client and other third parties to prepare this document, some of which may not have been verified. Subject to the above conditions, this document may be transmitted, reproduced or disseminated only in its entirety.

**This copied document to be made available  
for the sole purpose of enabling  
its consideration and review as  
part of a planning process under the  
Planning and Environment Act 1987.  
The document must not be used for any  
purpose which may breach any  
copyright**

## Quality Information

Document Waste Management Plan  
 Ref  
 Date 19-May-2023  
 Originator Lachy Harris  
 Checker/s Brad Parker  
 Verifier/s Brad Parker

### Revision History

Rev	Revision Date	Details	Approved	
			Name/Position	Signature
A	17-Apr-2023	Draft	Brad Parker Associate Director	
B	19-May-2023	Final	Brad Parker Associate Director	

# ADVERTISED PLAN

**This copied document to be made available for the sole purpose of enabling its consideration and review as part of a planning process under the Planning and Environment Act 1987. The document must not be used for any purpose which may breach any copyright**

## Table of Contents

1.0	Introduction	1
	1.1 Subject Development	1
	1.2 Existing Conditions	1
	1.3 Extent of Development Works	2
2.0	Strategic Intent	3
3.0	Waste Management Plan	3
	3.1 Waste Systems	3
	3.2 Waste Generation & Storage	4
	3.3 Primary Waste Storage Areas & Location	4
	3.4 Bin Colour and Supplier	5
	3.5 Signage	5
	3.6 Waste Collection Methodology	6
4.0	Standards & Compliance	7
	4.1 Ventilation	7
	4.2 Vermin Protection	7
	4.3 Bin Washing	7
Appendix A		B
	Scaled Architectural Drawings	B

# ADVERTISED PLAN

**This copied document to be made available for the sole purpose of enabling its consideration and review as part of a planning process under the Planning and Environment Act 1987. The document must not be used for any purpose which may breach any copyright**

**This copied document to be made available for the sole purpose of enabling its consideration and review as part of a planning process under the Planning and Environment Act 1987. The document must not be used for any purpose which may breach any copyright**

# ADVERTISED PLAN

## 1.0 Introduction

The following Waste Management Plan has been prepared for a proposed Melbourne Grammar School (MGS) Centre for Humanity to be located within the existing MGS campus. The development is to service the existing student population and as such no additional waste generation is anticipated as a result of this development.

This Waste Management Plan (WMP) has been prepared based on the City of Melbourne *Guidelines for Waste Management Plans 2021*, with waste generation rates based on existing waste generation for the existing campus.

This report is intended for the purpose of town planning endorsement.

## 1.1 Subject Development

<b>Client:</b>	Melbourne Grammar School Centre for Humanity
<b>Use Type:</b>	Teaching and Learning Spaces
<b>Number of Levels:</b>	N/A

**Table 1 Development Summary**

Type	Description
<b>Teaching and Learning Spaces</b>	Large 220-person informal learning space, specialist teaching spaces including broadcast studio, house room and roof function area complete with commercial/reheat kitchen.

## 1.2 Existing Conditions

Figure 1 summarises existing waste storage areas onsite, with current practice as below:

- Location 1: St. Kilda Road Bin Store**  
 Existing onsite waste store. Access from St Kilda Road is currently obstructed by the Metro Tunnel works, anticipated to complete circa 2025 as per the Victorian Government programme. Once metro tunnel works are complete, some waste storage will return to this location.
- Location 2: Kitchen Loading Dock & Bin Store**  
 Waste generated by the kitchen is stored internally, at the rear of the kitchen loading dock. Collection occurs from the loading dock. The kitchen waste management is generally independent of the wider site. This arrangement will be retained as per existing conditions
- Location 3: Domain Road Bin Store - West**  
 External bin holding area with a sliding gate opening onto Domain Road. The collection contractor props on Domain Road, ferrying the bins with the contractor ferrying bins from the bin store to the vehicle during collection.
- Location 4: Temporary Bin Store - East (to be removed as part of works)**  
 Temporary external bin holding area to be removed as part of the development works. The collection contractor currently props on Domain Road to perform collections.

Location 1, 2 and 3 will be retained as per existing conditions and collection arrangements. Location 4 waste will be relocated to Location 3 as part of the works for the subject development.

This copied document to be made available for the sole purpose of enabling its consideration and review as part of a planning process under the Planning and Environment Act 1987. The document must not be used for any purpose which may breach any copyright

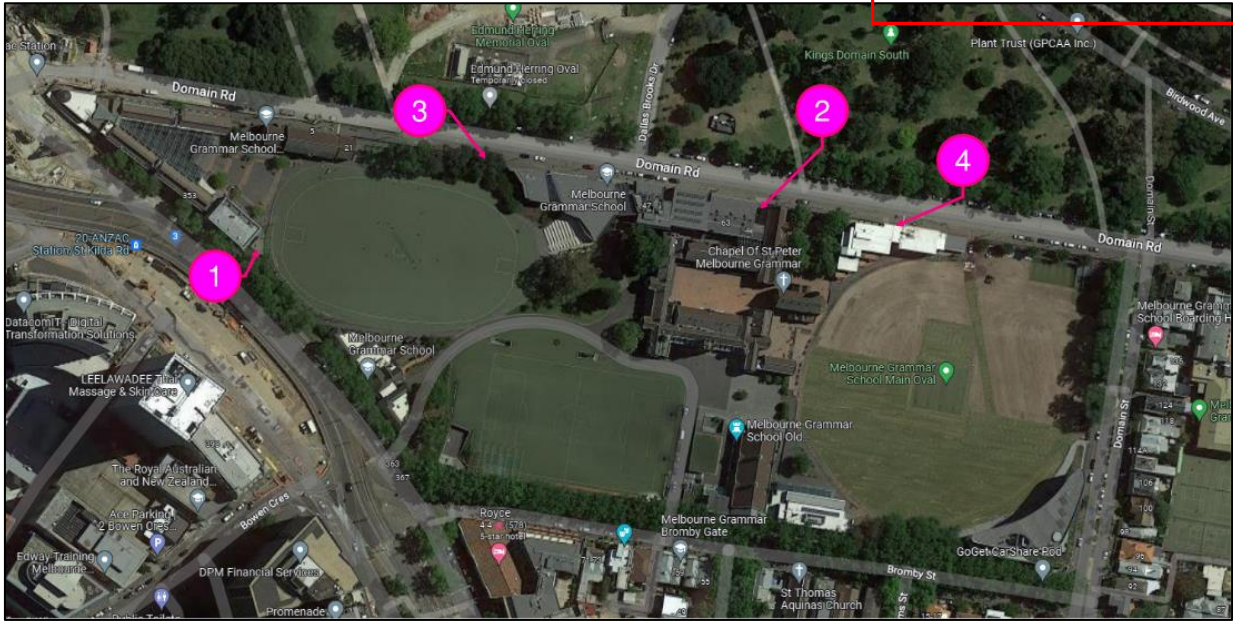

Figure 1 Existing Waste Management Storage Areas

### 1.3 Extent of Development Works

The subject development will be limited to works associated with the new Centre of Humanity (refer Figure 2 below). With respect to waste management, no other changes are occurring to the site that would impact waste management planning. As such, existing conditions with respect to waste management will be retained, with the exception of relocating waste stored within Location 4 (Figure 1 above).

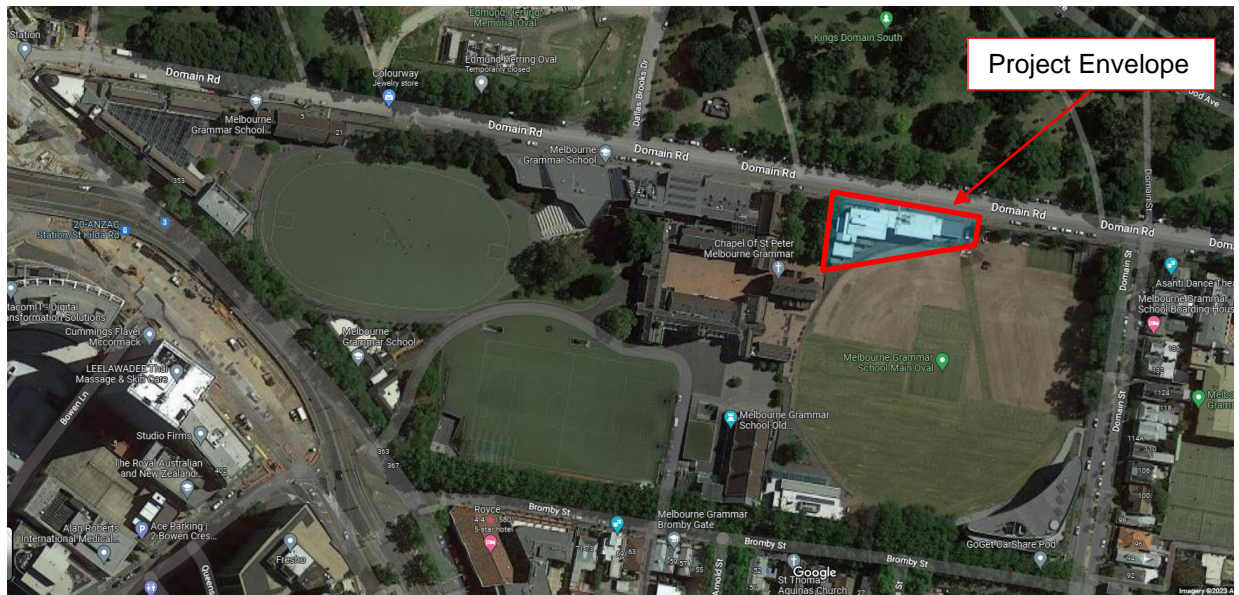

Figure 2 Existing Waste Management Storage Areas

**ADVERTISED  
PLAN**

**This copied document to be made available for the sole purpose of enabling its consideration and review as part of a planning process under the Planning and Environment Act 1987. The document must not be used for any purpose which may breach any copyright**

# ADVERTISED PLAN

## 2.0 Strategic Intent

The approach to waste management will be in two stages:

- **Stage 1** (During Metro Tunnel Works): The Domain Road Bin Store – West and Kitchen Bin Store will be accessible and used for waste storage and collection as per existing conditions.
- **Stage 2** (After Metro Tunnel Works Complete): The third onsite bin store (St Kilda Road Bin Store) will be accessible and some waste storage will relocate to this location as detailed.

The population of the campus will remain as per current conditions, therefore in both stages, the waste generation will be as per existing conditions.

## 3.0 Waste Management Plan

### 3.1 Waste Systems

Waste shall be sorted on-site by staff and cleaners as appropriate into the following streams:

- General waste
- Comingled recycling
- Cardboard & Paper
- Food Organics (Kitchen Waste Only)
- Hard Waste

#### 3.1.1.1 Bin Stations

Throughout the new facility it will be ensured that it is as easy to dispose of recyclables as it is garbage. This will be achieved by ensuring the development is appropriately furnished with bin stations throughout the individual rooms, ancillary spaces and communal areas. Clear signage is to be appropriately displayed in combination with the bin stations to identify the segregation of waste streams and correct use of the bins.

Bin stations encourage the separation of recyclables. This system incorporates the provision of multiple bins for different waste streams at central locations and common areas for ease of disposal. This system is beneficial, as users are required to make a conscious decision as to which bin they place their items in. This typically results in a reduced volume of garbage (landfill).

The use of bin stations also reduces the amount of locations cleaners are required to service throughout the development.



**Figure 3 Example Bin Stations**

This copied document to be made available for the sole purpose of enabling its consideration and review as part of a planning process under the Planning and Environment Act 1987. The document must not be used for any purpose which may breach any copyright

# ADVERTISED PLAN

## 3.2 Waste Generation & Storage

Table 2 through Table 4 provide a summary of the waste storage arrangements for each location at Stage 2 (after metro tunnel works complete). As noted above, during metro tunnel works, the front lift bin anticipated for the St Kilar Road Bin Store will be held at the Domain Road Bin Store – West.

**Table 2 Location 1: St. Kilda Road Bin Store - Waste Storage & Capacity**

Stream	Volume	Storage (Litres)	Quantity	Collection Frequency
General Waste	9,000	3,000	1	3

Note: The 3000-litre front lift bin will be located at the Domain Road Bin Store – West, until the complete of the metro tunnel works

**Table 3 Location 2: Kitchen Loading Dock & Bin Store - Waste Storage & Capacity**

Stream	Volume	Storage (Litres)	Quantity	Collection Frequency
General Waste	1,320	660	1	2
Commingled Recycling	3,300	660	1	5
Food Organics	2,880	120	4	6

**Table 4 Location 3: Domain Road Bin Store - West - Waste Storage & Capacity**

Stream	Volume	Storage (Litres)	Quantity	Collection Frequency
General Waste	44,000	1100	8	5
Commingled Recycling	22,000	1100	4	5

## 3.3 Primary Waste Storage Areas & Location

As discussed above, waste storage will be provided in two stages. Figure 4 illustrates the arrangement for the Domain Road Bin Store – West and St Kilda Road Bin Store, demonstrating sufficient storage area for the waste bins in both stages. Both stores are as per existing conditions and are outside the project envelope.

**Domain Road Bin Store – West**

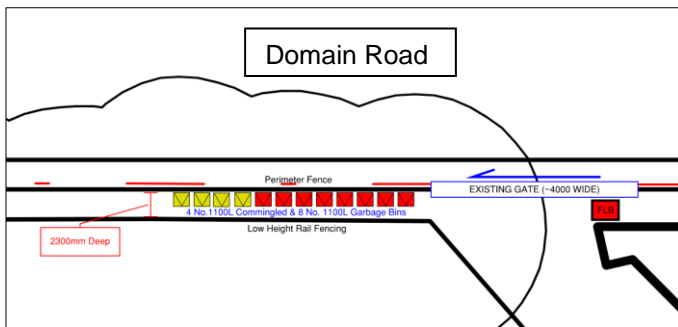

**St Kilda Road Bin Store**



**Figure 4 Waste Storage Area Sketches**

Table 5 through Table 7 demonstrate the cumulative area requirements (excluding circulation) and provision of waste areas for the St. Kilda Road Bin Store - Waste Storage Area



**Table 5 Location 1: St. Kilda Road Bin Store - Waste Storage Area Requirements**

Stream	Storage (Litres)	Quantity	Area, ex. circulation (m <sup>2</sup> )	Area Provided (m <sup>2</sup> )
General Waste	3,000	1	2.48	37.00
<b>TOTAL</b>	-	-	<b>2.48</b>	<b>37.00</b>

**Table 6 Location 2: Kitchen Loading Dock & Bin Store - Waste Storage Area Requirements**

Stream	Storage (Litres)	Quantity	Area, ex. circulation (m <sup>2</sup> )	Area Provided (m <sup>2</sup> )
General Waste	660	1	0.98	15.00
Commingled Recycling	660	1	0.98	
Food Organics	120	4	1.04	
<b>TOTAL</b>	-	-	<b>3.00</b>	<b>15.00</b>

**Table 7 Location 3: Domain Road Bin Store - West - Waste Storage Area Requirements**

Stream	Storage (Litres)	Quantity	Area, ex. circulation (m <sup>2</sup> )	Area Provided (m <sup>2</sup> )
General Waste	1100	8	10.64	55.00
Commingled Recycling	1100	4	5.32	
<b>TOTAL</b>	-	-	<b>15.96</b>	<b>55.00</b>

Please refer to scaled waste area drawing shown in Appendix A.

### 3.4 Bin Colour and Supplier

All bins will be provided by private supplier. The below bin colours are specified by Australian Standard AS4123.7 2006, however due to the private nature of the collection, these are only recommendations and are not mandatory:

- Garbage (general waste) bins shall have red lids with dark green body.
- Recycle bins shall have yellow lids with dark green body.
- Cardboard bins shall have blue lids with blue body.
- Glass Bins shall have purple lids with dark green body
- Food Organics bins shall have green lids with dark green body

Private collection contractors often supply their own bins for collection.

### 3.5 Signage

Waste drop-off areas and bins will be clearly marked and signed with appropriate waste disposal signage as illustrated in Figure 2 (or equivalent).

**ADVERTISED  
PLAN**

**This copied document to be made available for the sole purpose of enabling its consideration and review as part of a planning process under the Planning and Environment Act 1987. The document must not be used for any purpose which may breach any copyright**



Figure 5 Example Waste Disposal Signage (City of Melbourne)

### 3.6 Waste Collection Methodology

All waste will be collected via private contractor in accordance with Table 8 below. As per existing conditions, waste collection will occur as follows (location numbers refer to Figure 6 below):

- **Stage 1** (During Metro Tunnel Works):
  - **Location 1:** St Kilda Road Bin Store: No collection. In accessible due to Metro Tunnel works.
  - **Location 2:** Kitchen Loading Dock: Collection via kitchen loading dock accessed from Domain Road.
  - **Location 3:** Bin Store – West: collection via Domain Road as per existing conditions, with the collection vehicle to prop on Domain Road. Bins to be ferried to/from the bin store by the operator.
- **Stage 2** (After Metro Tunnel Works Completion):
  - **Location 1:** St Kilda Road Bin Store: Collection vehicle to enter site as per existing (previous) condition via St Kilda Road.
  - **Location 2:** Kitchen Loading Dock: Collection via kitchen loading dock accessed from Domain Road.
  - **Location 3:** Bin Store – West: collection via Domain Road as per existing conditions, with the collection vehicle to prop on Domain Road. Bins to be ferried to/from the bin store by the operator.

Location 4 (Temporary Bin Store – East) will no longer be used due to construction of the subject development.

Bins will not be stored outside of the title boundary or presented to kerb for collection at any time.

Facilities management will ensure sufficient access is provided for operators during collection times.

Typically, operators are provided with keypad/swipe card access to the service doors.

**ADVERTISED  
PLAN**

**This copied document to be made available for the sole purpose of enabling its consideration and review as part of a planning process under the Planning and Environment Act 1987. The document must not be used for any purpose which may breach any copyright**

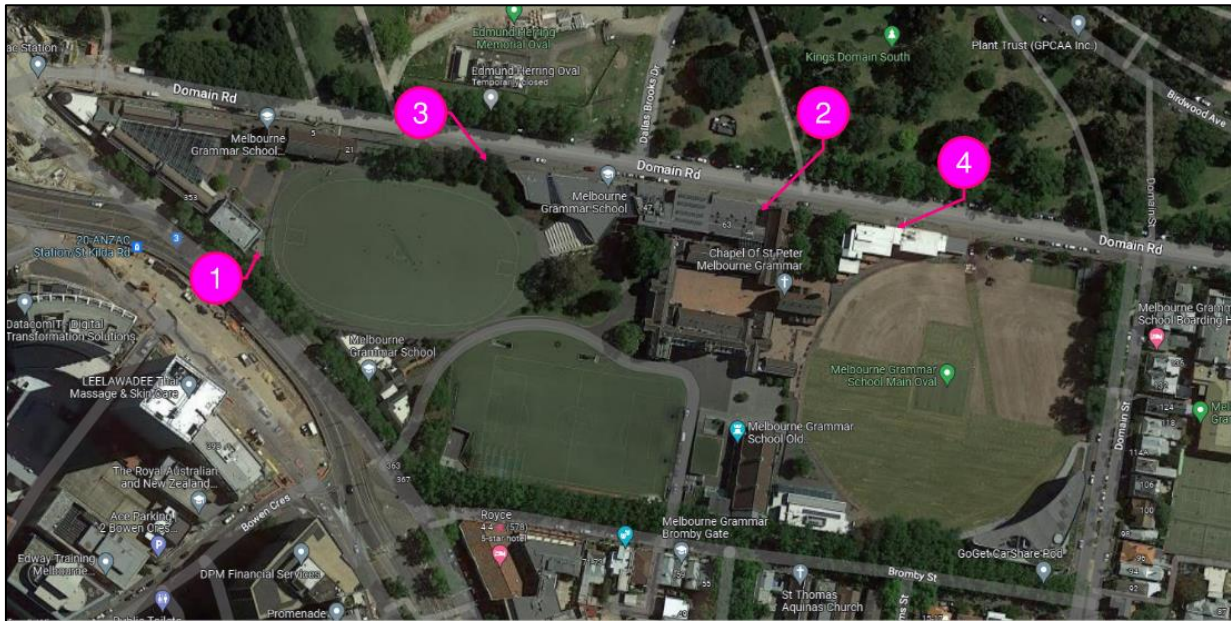

Figure 6 Existing Waste Management Storage Areas (Duplicate of Figure 1)

Table 8 Bin Collection Summary (whole of site)

Waste Stream	Bin Size	Bin Quantity	Collections Per Week (Existing Condition)
General Waste	3000 (3m <sup>3</sup> Front Lift Skip)	1	3
	1100	8	5
	660	1	2
Commingled Recycling	1100	4	5
	660	1	5
Food Organics	120	4	6

## 4.0 Standards & Compliance

### 4.1 Ventilation

Ventilation will be provided in accordance with Australian Standard requirements.

### 4.2 Vermin Protection

Waste storage will be suitably protected to prevent vermin ingress and suitably tidy as to not attract vermin.

### 4.3 Bin Washing

Bin washing shall occur onsite by the facilities management team or via third party contractor.

**ADVERTISED  
PLAN**

**This copied document to be made available for the sole purpose of enabling its consideration and review as part of a planning process under the Planning and Environment Act 1987. The document must not be used for any purpose which may breach any copyright**

**This copied document to be made available  
for the sole purpose of enabling  
its consideration and review as  
part of a planning process under the  
Planning and Environment Act 1987.  
The document must not be used for any  
purpose which may breach any  
copyright**

# Appendix A

**ADVERTISED  
PLAN**

**Scaled Architectural  
Drawings**

THE DIMENSIONS BETWEEN THESE MARKS SHALL BE AS SHOWN WHEN SHEET IS PRINTED TO SCALE AS INDICATED

**LOCATION 3: Domain Road - Bin Store - West (Existing)**

- 12no. 1100L Bins (4no. Com. Rec., 8no. Gar)
- 1no. 3m3 Front Lift Bin (FLB) - to be relocated to Location 1 when Metro Tunnel Works completed.

Area for 1100L bins is 2300mm deep, sufficient for bin circulation

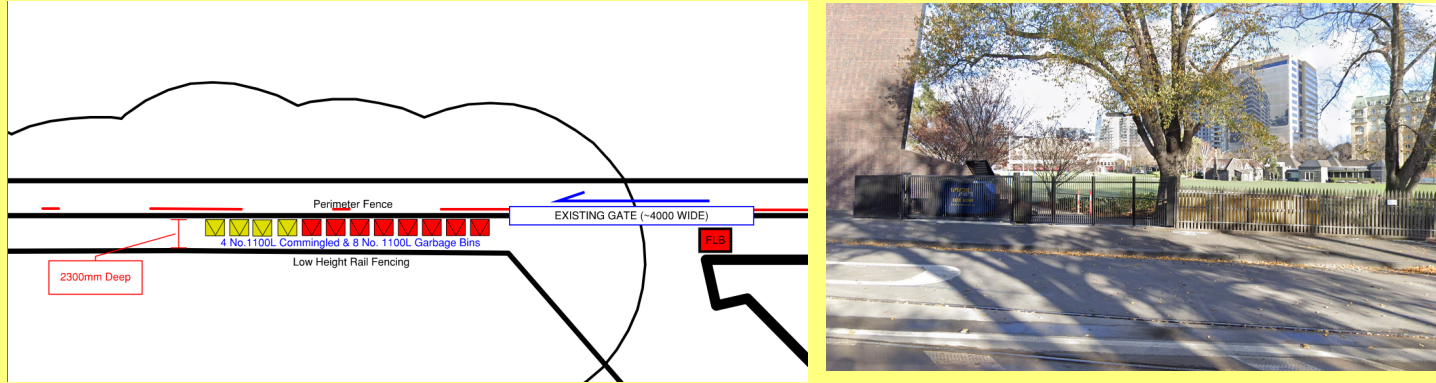

**LOCATION 2: Kitchen Loading Dock & Bin Store (Existing)**

Retained as per existing condition.

This copied document to be made available for the sole purpose of enabling its consideration and review as part of a planning process under the Planning and Environment Act 1987. The document must not be used for any purpose which may breach any copyright

ADVERTISED PLAN

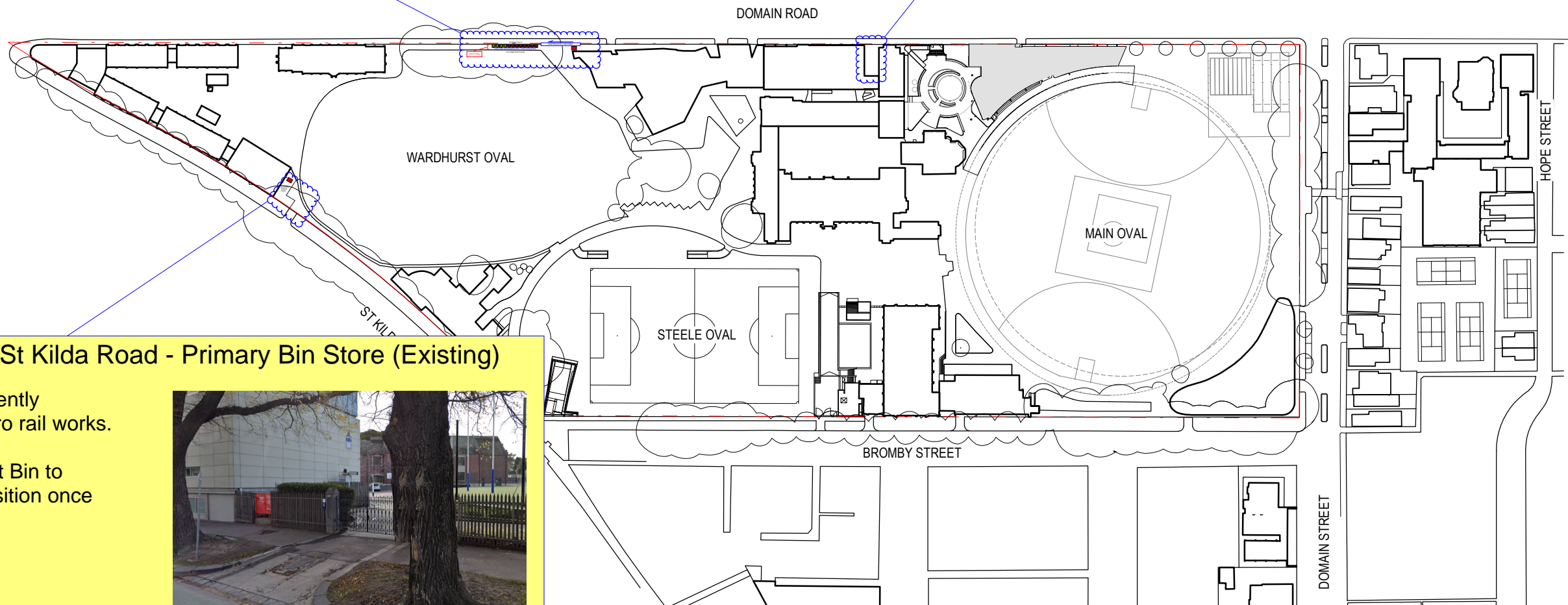

**LOCATION 1: St Kilda Road - Primary Bin Store (Existing)**

Existing store currently obstructed by metro rail works.

1no. 3m3 Front Lift Bin to relocate to this position once works complete

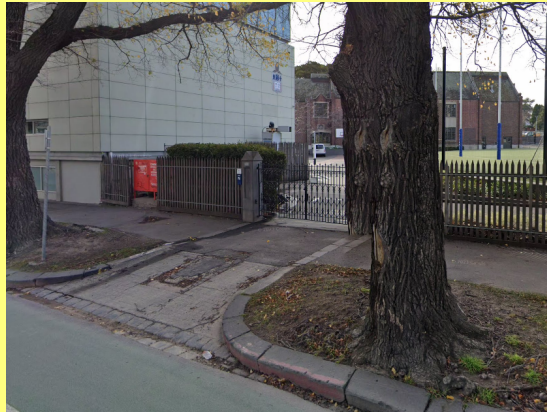

**WASTE STORAGE AREAS MARKUP**  
AECOM - 19/05/2023  
Scale As Shown

PRINTED: 27/06/2023 5:47:23 PM  
FILE: C:\Users\michael.gardner\Documents\2217\_MGS\_CENTRE FOR HUMANITIES\_P03\_Michael.Gardner

THIS DRAWING IS AN UNCONTROLLED COPY UNLESS STAMPED OTHERWISE

General Notes

Rev. Issue Revision Description Date Appr by

Wardle

Wurundjeri Country  
25 Rokbey Street  
Collingwood, VIC 3066  
Australia  
+61 3 8662 0400  
wardle.studio  
ABN 83 006 614 268

© 2023 Wardle

Client	MELBOURNE GRAMMAR
Project	CENTRE FOR HUMANITIES
Title	CAMPUS SITE PLAN

	Project No.	2217	Scale @ A3	1 : 2000
	Date		Co-Ord	AA
Drawing Status	FOR INFORMATION			
Drawing No.	SK030	Check	WR	Revision

CONTRACTORS SHALL VERIFY JOB DIMENSIONS BEFORE ANY JOB COMMENCES. ALL SHOP DRAWINGS SHALL BE SUBMITTED TO THE SUPERINTENDENT AND MANUFACTURE SHALL NOT COMMENCE PRIOR TO THE RETURN OF UNAMENDED SHOP DRAWINGS SIGNED BY THE CONSULTANT. FIGURED DIMENSIONS SHALL TAKE PRECEDENCE OVER SCALED. THIS DRAWING SHOULD BE READ IN CONJUNCTION WITH ALL RELEVANT CONTRACT, SPECIFICATIONS AND DRAWINGS. COPYRIGHT OF THIS DRAWING IS VESTED IN JOHN WARDLE ARCHITECTS.

IT IS THE POLICY OF JOHN WARDLE ARCHITECTS TO PROVIDE INFORMATION IN HARD COPY FORMAT. IF A PARTY REQUESTS (REQUESTING PARTY) JOHN WARDLE ARCHITECTS TO PROVIDE INFORMATION IN A FORMAT OTHER THAN PORTABLE DOCUMENT FORMAT (PDF) THE REQUESTING PARTY ACCEPTS AND ACKNOWLEDGES THE TERMS AND CONDITIONS FOR USE OF THE DIGITAL INFORMATION PROVIDED. REFER TO DIGITAL TRANSFER DISCLAIMER.