

CROWN FOLIO STATEMENT

VOLUME 11729 FOLIO 472
No Coft exists

Security no : 124116451044G
Produced 08/07/2024 01:03 PM

CROWN FOLIO

LAND DESCRIPTION

Crown Allotment 2019 Parish of Darbalang.
PARENT TITLE Volume 11698 Folio 496
Created by instrument MI080453B 06/08/2016

CROWN LAND ADMINISTRATOR

ALPINE RESORTS VICTORIA of 11 SUMMIT ROAD MOUNT BULLER VIC 3723
AW916212Q 08/06/2023

STATUS, ENCUMBRANCES AND NOTICES

RESERVATION AQ505737V 01/12/2017
PERMANENT
FALLS CREEK ALPINE RESORT
ARA2/3

NOTICE ENCUMBRANCE as to part AX886368K 09/04/2024
NATIVE VEGETATION OFFSET MOU

**ADVERTISED
PLAN**

DIAGRAM LOCATION

SEE CD033595M FOR FURTHER DETAILS AND BOUNDARIES

ACTIVITY IN THE LAST 125 DAYS

NUMBER		STATUS	DATE
AX886368K	CROWN NOTICE ENCUMBRANCE	Registered	02/05/2024

DOCUMENT END

RECEIVED
Department of Environment, Land, Water
and Planning

13/08/2024



Imaged Document Cover Sheet

The document following this cover sheet is an imaged document supplied by LANDATA®, Secure Electronic Registries Victoria.

Document Type	Plan
Document Identification	CD033595M
Number of Pages (excluding this cover sheet)	4
Document Assembled	08/07/2024 13:06

Copyright and disclaimer notice:

© State of Victoria. This publication is copyright. No part may be reproduced by any process except in accordance with the provisions of the Copyright Act 1968 (Cth) and for the purposes of Section 32 of the Sale of Land Act 1962 or pursuant to a written agreement. The information is only valid at the time and in the form obtained from the LANDATA® System. None of the State of Victoria, LANDATA®, Secure Electronic Registries Victoria Pty Ltd (ABN 86 627 986 396) as trustee for the Secure Electronic Registries Victoria Trust (ABN 83 206 746 897) accept responsibility for any subsequent release, publication or reproduction of the information.

The document is invalid if this cover sheet is removed or altered.

**ADVERTISED
PLAN**

**RECEIVED
Department of Environment, Land, Water
and Planning**

13/08/2024

CROWN DIAGRAM	EDITION 4	CD033595M
LOCATION OF LAND PARISH: DARBALANG TOWNSHIP: SECTION: CROWN ALLOTMENT: 2019 LAST PLAN REFERENCE: PP2486_2012 DERIVED FROM: OP122638 AND NP70/1N	NOTATIONS WARNING: NO WARRANTY IS GIVEN AS TO THE ACCURACY OR COMPLETENESS OF THIS PLAN. ANY DERIVED DIMENSIONS ARE APPROXIMATE.	
		THIS PLAN HAS BEEN PREPARED BY LAND VICTORIA FOR CROWN DIAGRAM PURPOSES Checked by: QJ Date: 05/02/2014
		RECEIVED Department of Environment, Land, Water and Planning 13/08/2024
SEE SHEET 2 AND 3 FOR DIAGRAM		
ADVERTISED PLAN		
LENGTHS ARE IN METRES	Dealing/File Number : Code:	SHEET 1 OF 3

CROWN DIAGRAM

CD033595M

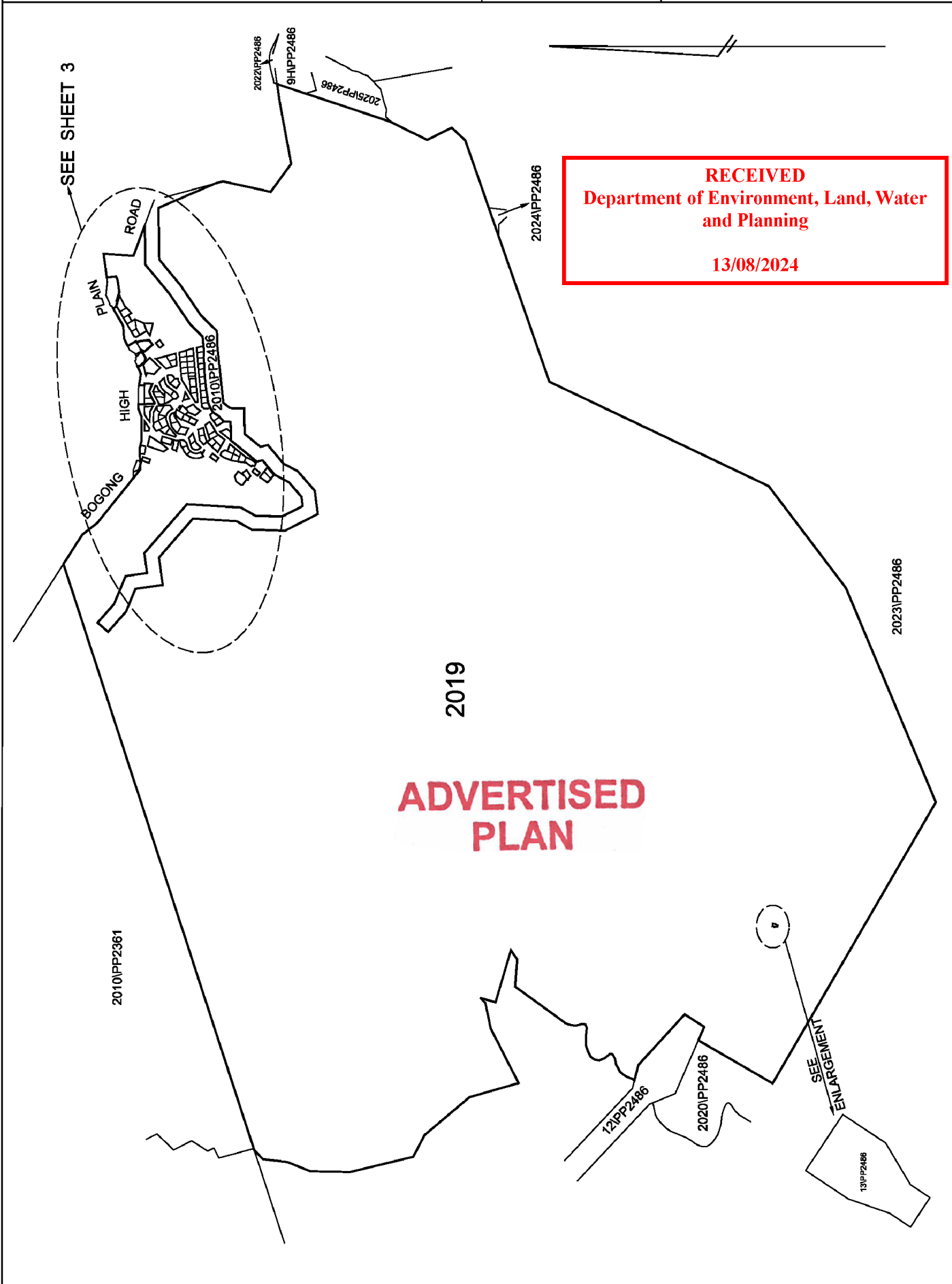

RECEIVED
 Department of Environment, Land, Water
 and Planning
 13/08/2024

LENGTHS ARE IN METRES

Dealing/File Number :
Code:

SHEET 2

RECEIVED
 Department of Environment, Land, Water
 and Planning

 13/08/2024

SEE SHEET 2

**ADVERTISED
PLAN**

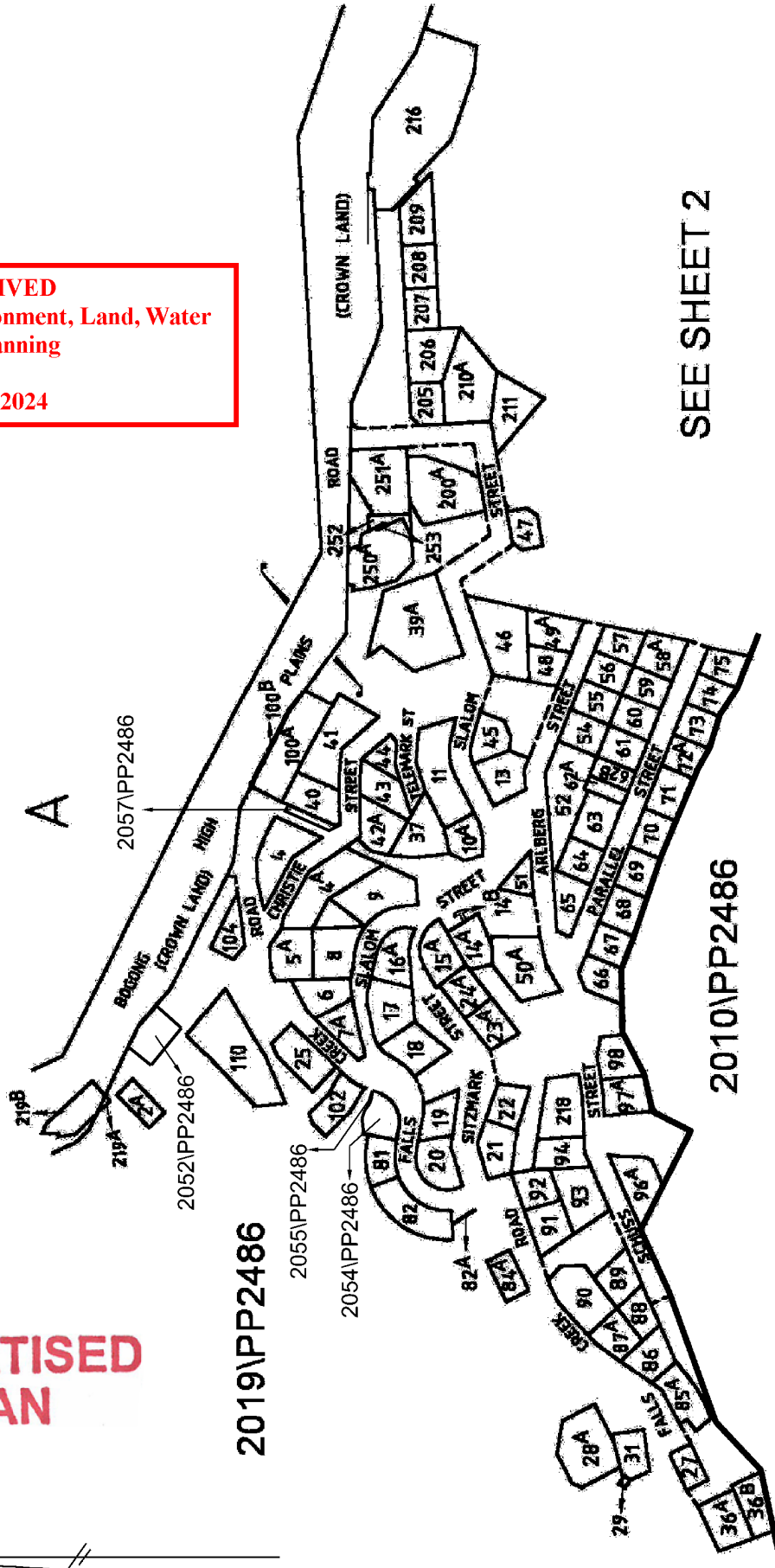

A

2057\PP2486

Bogong Road
(Crown Land) High

2052\PP2486

2019\PP2486

2055\PP2486

2054\PP2486

2010\PP2486

MODIFICATION TABLE
RECORD OF ALL ADDITIONS OR CHANGES TO THE PLAN

PLAN NUMBER

CD033595M

**ADVERTISED
PLAN**

WARNING: THE IMAGE OF THIS DOCUMENT OF THE REGISTER HAS BEEN DIGITALLY AMENDED.
NO FURTHER AMENDMENTS ARE TO BE MADE TO THE ORIGINAL DOCUMENT OF THE REGISTER.

AFFECTED LAND/PARCEL	LAND/PARCEL IDENTIFIER CREATED	MODIFICATION	DEALING NUMBER	DATE	EDITION NUMBER	ASSISTANT REGISTRAR OF TITLES
2019\PP2486	2052\PP2486	PLAN AMENDED	AU397633U	31/05/21	2	NT
2019\PP2486	2054\PP2486	PLAN AMENDED	AU408764Y	02/06/21	3	NT
2019\PP2486	2057\PP2486	PLAN AMENDED	AX518948X	05/12/23	4	SS2

RECEIVED
Department of Environment, Land, Water
and Planning
13/08/2024