



coles

**Clarke
Hopkins
exists**

COLES BELMONT

220074 | 158-162 HIGH STREET BELMONT 3216 VIC

TOWN PLANNING PACKAGE

REV b | MARCH 2024

**ADVERTISED
PLAN**

This copied document to be made available for the sole purpose of enabling its consideration and review as part of a planning process under the Planning and Environment Act 1987. The document must not be used for any purpose which may breach any copyright

CONTENTS

01. PLANNING CONTEXT	4
PLANNING CONTEXT SITE LOCATION	5
PLANNING CONTEXT SITE ANALYSIS	6
PLANNING CONTEXT EXISTING STREET VIEWS	7
02. DESIGN CONCEPT	9
DESIGN CONCEPT VISION STATEMENT	10
DESIGN CONCEPT DESIGN PRINCIPLES	11
DESIGN CONCEPT MOVEMENT & ACCESS	13
03. PROPOSED BUILDING DRAWINGS	14
TP001 EXISTING CONDITIONS & DEMOLITION PLAN	15
TP200 GROUND FLOOR PLAN	16
TP201 BASEMENT FLOOR PLAN	17
TP202 MEZZANINE FLOOR PLAN	18
TP203 ROOF PLAN	19
TP400 BUILDING ELEVATIONS (SHEET 1 OF 2)	20
TP401 BUILDING ELEVATIONS (SHEET 2 OF 2)	21
TP450 BUILDING SECTIONS (SHEET 1 OF 2)	22
TP451 BUILDING SECTIONS (SHEET 2 OF 2)	23
TP500 SHADOW DIAGRAMS	24
TP920 SIGNAGE - FLOOR PLAN	25
TP921 SIGNAGE - BUILDING ELEVATIONS	26
TP922 SIGNAGE - DETAILS	27
MATERIAL SCHEDULE	28
04. ARTIST IMPRESSIONS	29

This copied document to be made available for the sole purpose of enabling its consideration and review as part of a planning process under the Planning and Environment Act 1987. The document must not be used for any purpose which may breach any copyright

**ADVERTISED
PLAN**



**ADVERTISED
PLAN**

**This copied document to be made available
for the sole purpose of enabling
its consideration and review as
part of a planning process under the
Planning and Environment Act 1987.
The document must not be used for any
purpose which may breach any
copyright**

01

PORT PHILLIP

This copied document to be made available for the sole purpose of enabling its consideration and review as part of a planning process under the Planning and Environment Act 1987. The document must not be used for any purpose which may breach any copyright

GEELONG

5KM FROM GEELONG CITY CENTRE

BARWON RIVER

SUBJECT SITE

BELMONT



- LEGEND:**
- SUBJECT SITE
 - VEHICLE CIRCULATION
 - PEDESTRIAN CIRCULATION
 - BUS ROUTE
 - ACTIVE FRONTAGE

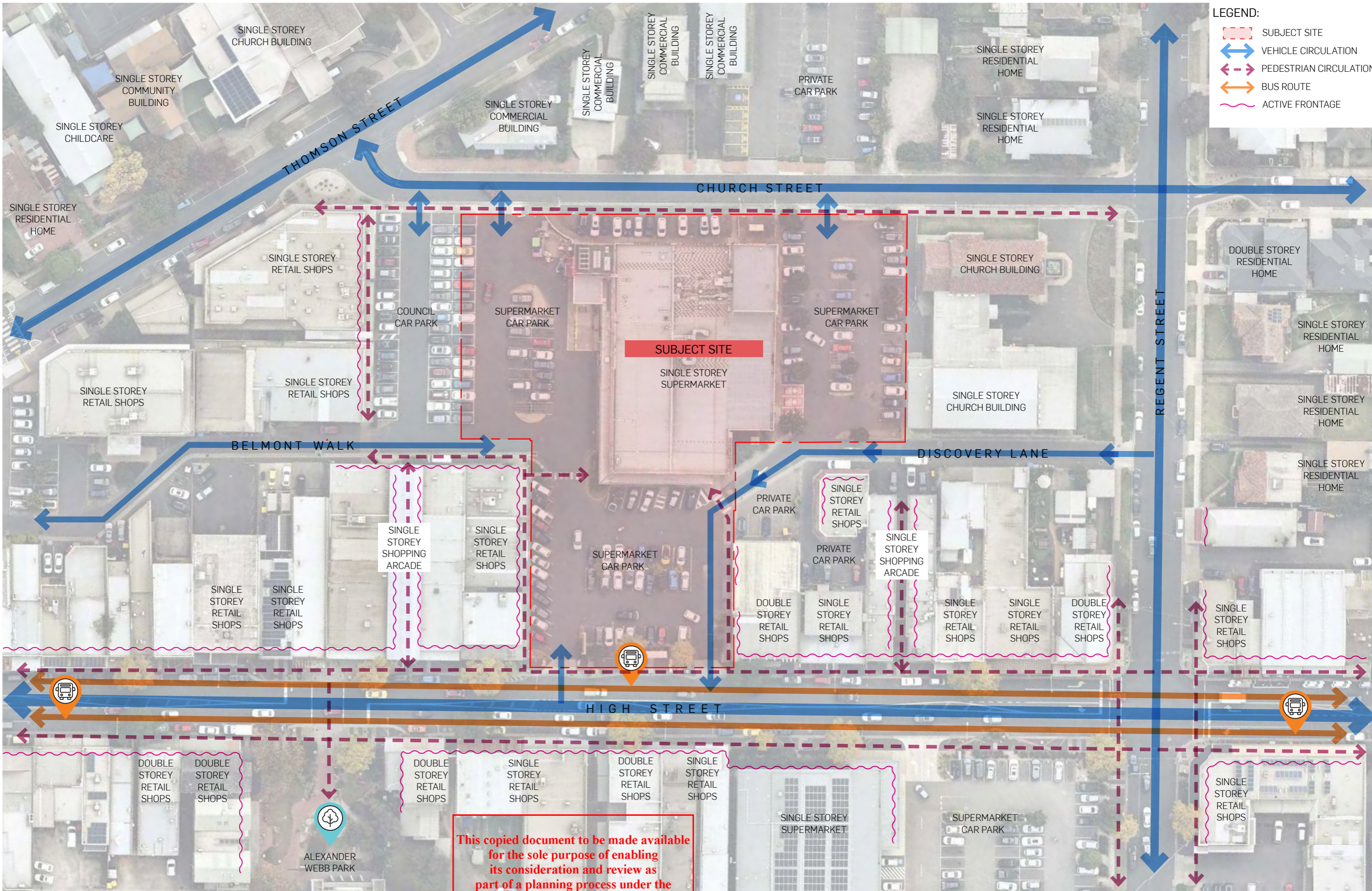

This copied document to be made available for the sole purpose of enabling its consideration and review as part of a planning process under the Planning and Environment Act 1987. The document must not be used for any purpose which may breach any copyright





VIEW 1

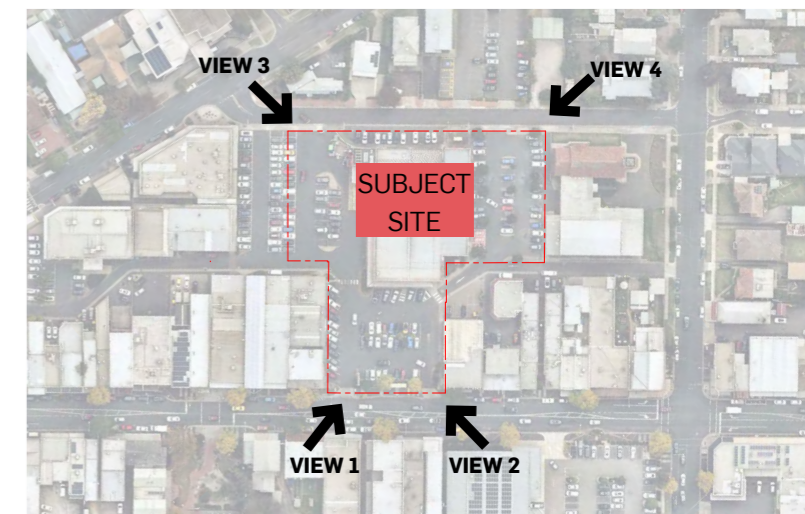

VIEW 2

This copied document to be made available for the sole purpose of enabling its consideration and review as part of a planning process under the Planning and Environment Act 1987. The document must not be used for any purpose which may breach any copyright

ADVERTISED PLAN





VIEW 3

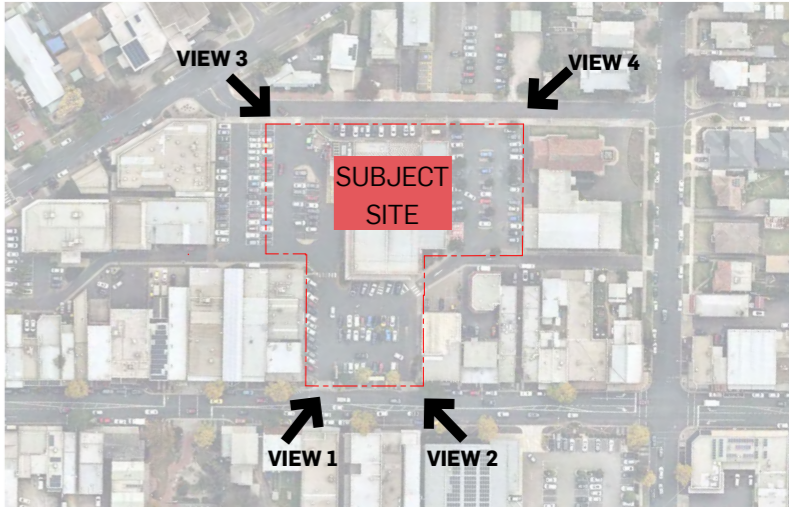

VIEW 4

This copied document to be made available for the sole purpose of enabling its consideration and review as part of a planning process under the Planning and Environment Act 1987. The document must not be used for any purpose which may breach any copyright

ADVERTISED PLAN





**ADVERTISED
PLAN**

**This copied document to be made available
for the sole purpose of enabling
its consideration and review as
part of a planning process under the
Planning and Environment Act 1987.
The document must not be used for any
purpose which may breach any
copyright**

02

DESIGN CONCEPT

This copied document to be made available for the sole purpose of enabling its consideration and review as part of a planning process under the Planning and Environment Act 1987. The document must not be used for any purpose which may breach any copyright

A NEW VILLAGE CENTRE

The redevelopment of Coles Belmont promises to breathe new life into High Street and provide an enhanced shopping experience for the local community. The existing supermarket building will be replaced with a larger, more modern facility that will offer a wider range of products and services. With this redevelopment, the retail precinct will be reinvigorated and attract more shoppers, boosting the local economy.

The new building has been designed with pedestrian movement and experience in mind, ensuring that customers can easily and safely access the store. Additionally, the building's facade will feature biophilic design principles, incorporating natural elements like plants and greenery to create a calming and inviting atmosphere. The materiality and articulation of the build form also takes cues from its surrounding neighbours to improve precinct's distinct sense of space.

As part of the project, a public art wall will be installed to engage the local community and showcase local artistic talents. A new forecourt and feature canopy on High Street will serve as an extension to the High Street retail experience and enhances the amenities of the existing bus stop.

Overall, the redevelopment of Coles Belmont promises to be a positive step forward for the local community, providing a modern and inviting retail experience while also incorporating sustainable and community-focused design principles.



**ADVERTISED
PLAN**

This copied document to be made available for the sole purpose of enabling its consideration and review as part of a planning process under the Planning and Environment Act 1987. The document must not be used for any purpose which may breach any copyright

CONTEXTUAL BUILT FORM & MATERIALITY

- 1 Taking cues from neighbouring buildings with distinct built forms, materiality, sense of rhythm and pattern.
- 2 Expressed rhythms and portals to create a sense of depth and articulation.
- 3 Use of exposed structure to highlight key entry points that also serve as a forecourt cover to encourage lingering.



1



2



3

ADVERTISED PLAN

This copied document to be made available for the sole purpose of enabling its consideration and review as part of a planning process under the Planning and Environment Act 1987. The document must not be used for any purpose which may breach any copyright

BIOPHILIC FACADE & URBAN DESIGN

- 1 Existing conditions around & within the site feature very little landscaping
- 2 Optimise landscaping opportunities by incorporating vertical landscaping where possible.
- 3 Improve High Street interface by upgrading the public realm with more canopy cover and seating with integrated landscaping.



1



2



3

ADVERTISED
PLAN

ADVERTISED PLAN

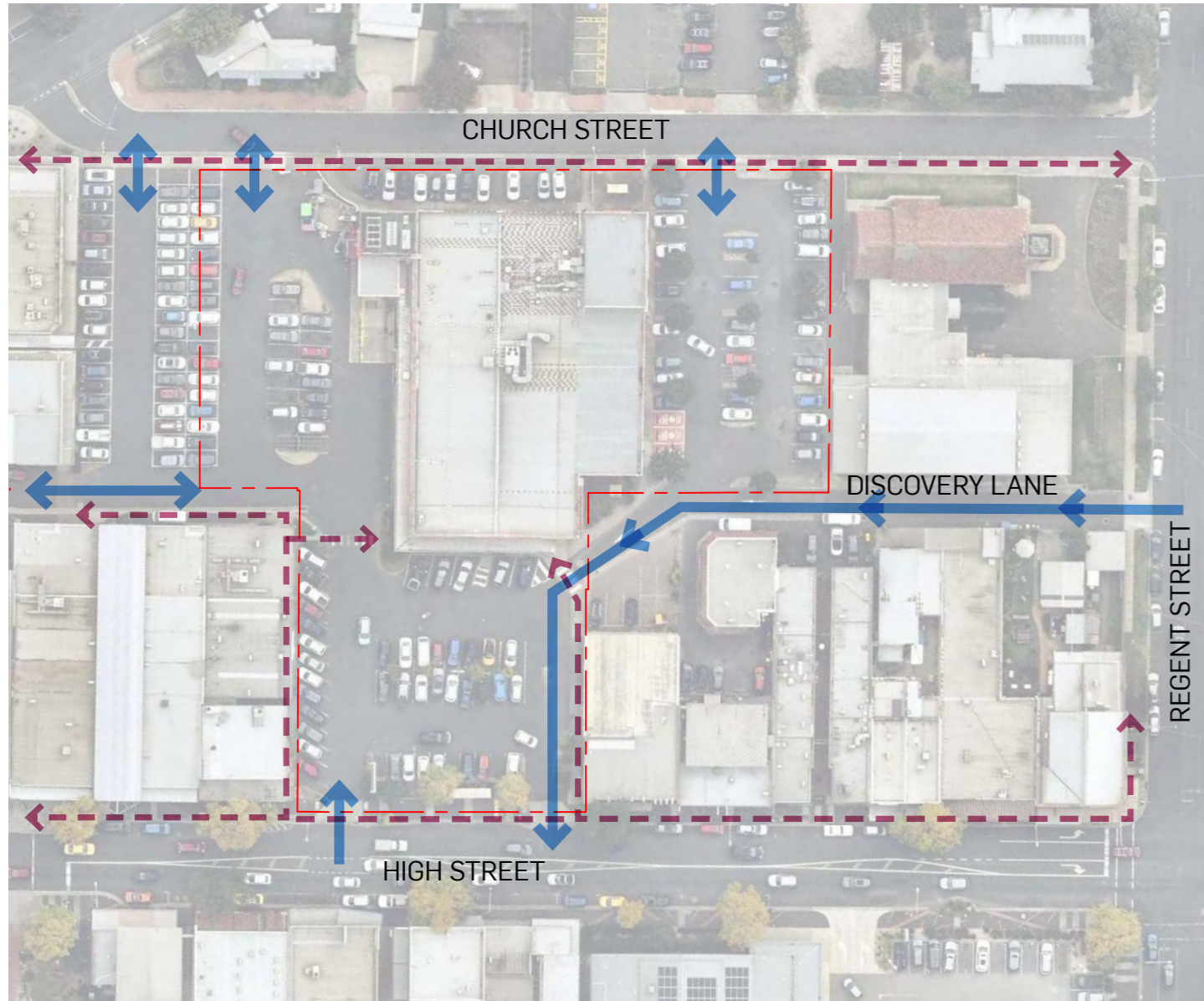

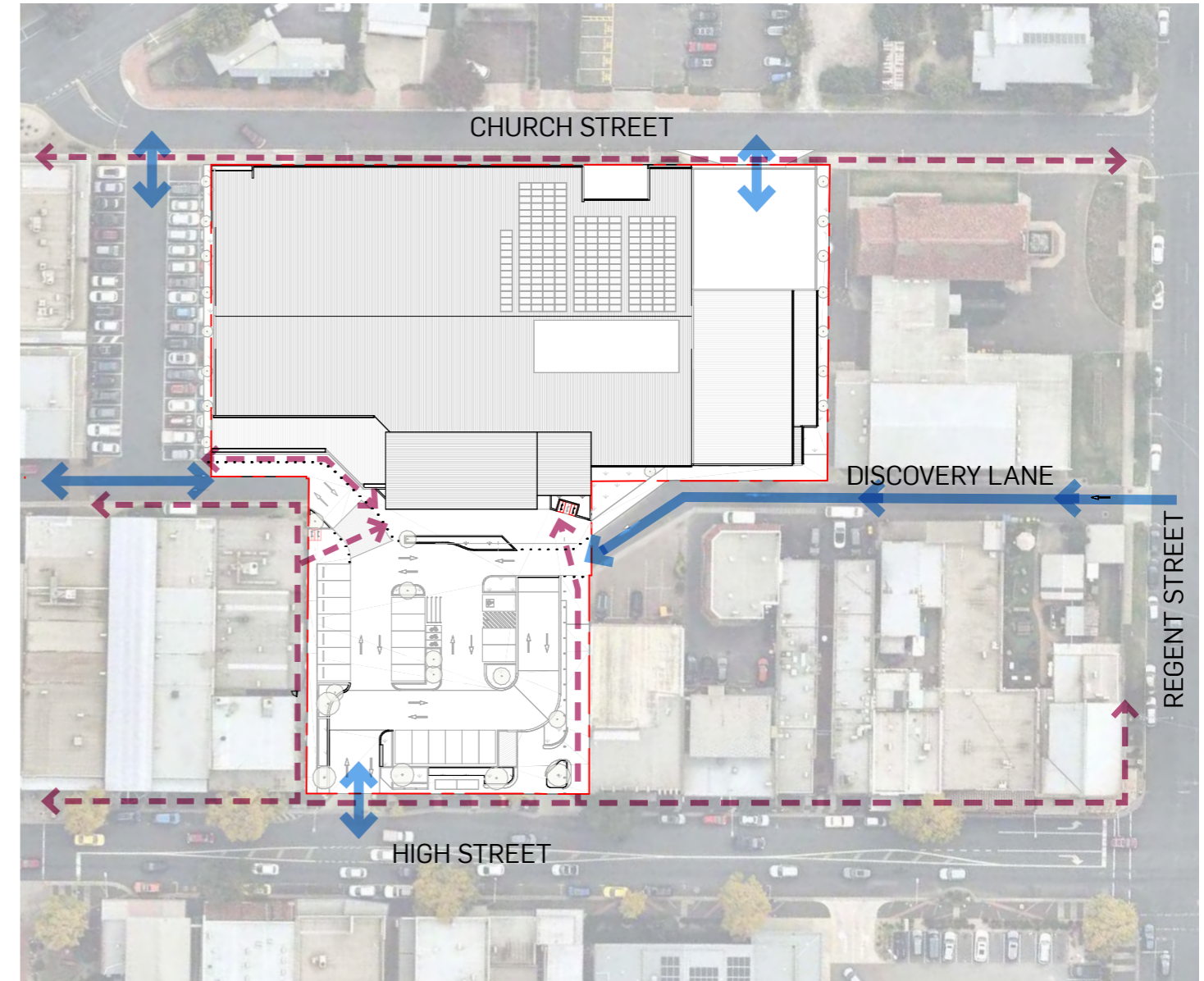

EXISTING



PROPOSED

This copied document to be made available for the sole purpose of enabling its consideration and review as part of a planning process under the Planning and Environment Act 1987. The document must not be used for any purpose which may breach any copyright

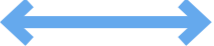
LEGEND

-  VEHICLE MOVEMENT & ACCESS
-  PEDESTRIAN MOVEMENT & ACCESS



**ADVERTISED
PLAN**

**This copied document to be made available
for the sole purpose of enabling
its consideration and review as
part of a planning process under the
Planning and Environment Act 1987.
The document must not be used for any
purpose which may breach any
copyright**

03

PROPOSED BUILDING DRAWINGS

DEVELOPMENT SCHEDULE	AREA(m ²)	DESIGN RATE	CARS REQUIRED
USE	3445+181	5 CARS PER 100m ²	181
SUPERMARKET	3445	5 CARS PER 100m ²	181
SHOP	205	4 CARS PER 100m ²	8
TOTAL CARS REQUIRED			189
TOTAL CARS PROVIDED			182
BIKE PARKING REQUIRED			6 STAFF
BIKE PARKING PROVIDED			6 STAFF
			8 PUBLIC
			10 PUBLIC

- LEGEND**
- ELECTRICAL EASEMENT
 - EXISTING SEWER EASEMENT
 - DEMOLISHED SEWER EASEMENT
 - REALIGNED SEWER EASEMENT

LEVEL NOTE:
 ALL LEVELS SHOWN ARE USES THE AUSTRALIAN HEIGHT DATUM (AHD) AS A LEVEL DATUM.
 ALL EXISTING LEVELS SHOWN ARE TAKEN FROM SURVEY DRAWING PREPARED BY TAYLORS (DRAWING NUMBER 23643/S1-01, VERSION 02).

This copied document to be made available for the sole purpose of enabling its consideration and review as part of a planning process under the Planning and Environment Act 1987. The document must not be used for any purpose which may breach any copyright



LEGEND

- ELECTRICAL EASEMENT
- EXISTING SEWER EASEMENT
- - - DEMOLISHED SEWER EASEMENT
- - - REALIGNED SEWER EASEMENT
- ▨ 2700mm CLEAR HEIGHT ZONE

LEVEL NOTE:

ALL LEVELS SHOWN ARE USES THE AUSTRALIAN HEIGHT DATUM (AHD) AS A LEVEL DATUM.

ALL EXISTING LEVELS SHOWN ARE TAKEN FROM SURVEY DRAWING PREPARED BY TAYLORS (DRAWING NUMBER 23643/S1-D1, VERSION 02).

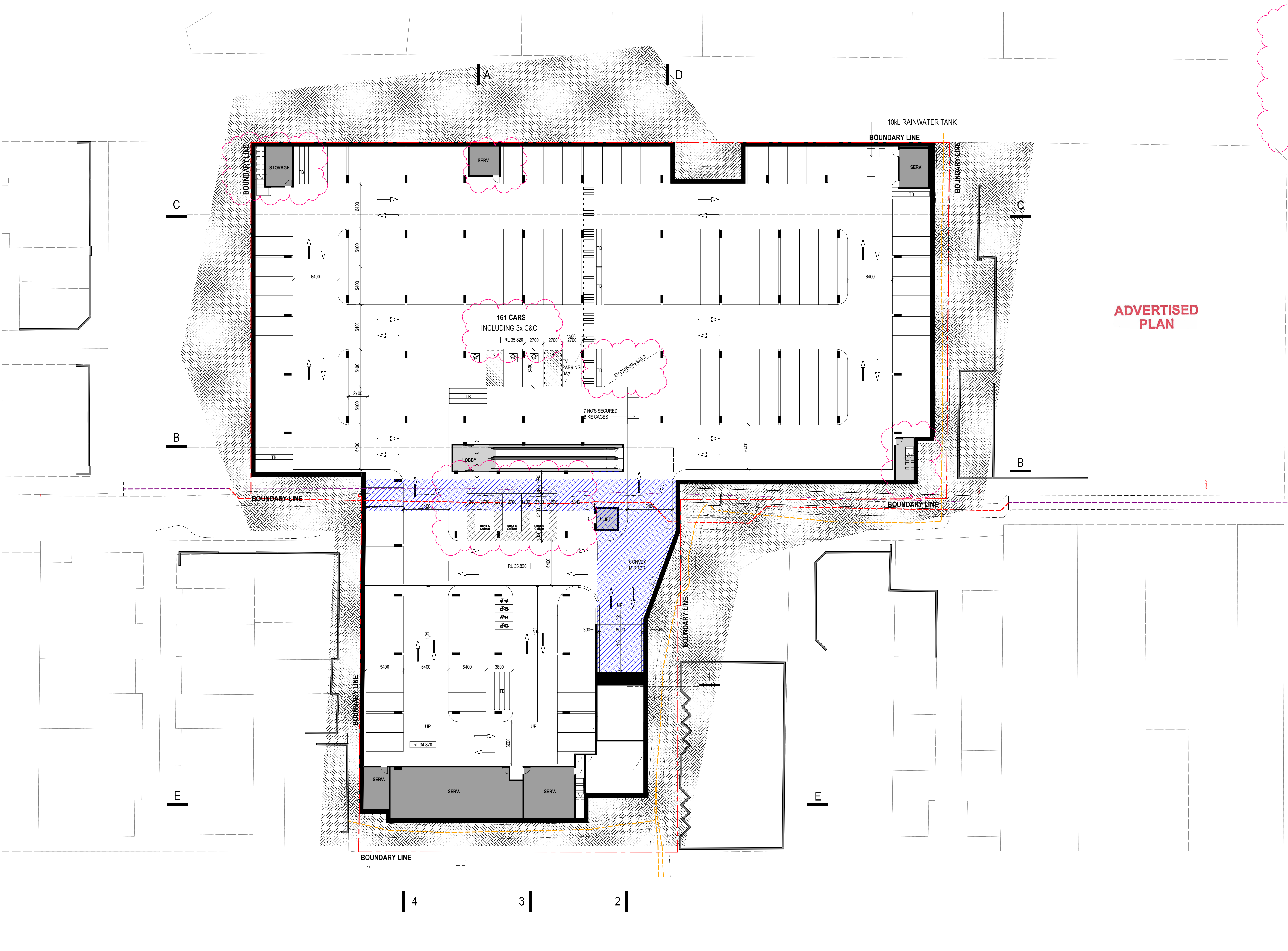

ADVERTISED PLAN

This copied document to be made available for the sole purpose of enabling its consideration and review as part of a planning process under the Planning and Environment Act 1987. The document must not be used for any purpose which may breach any copyright

LEVEL NOTE:
 ALL LEVELS SHOWN ARE USING THE AUSTRALIAN HEIGHT DATUM (AHD) AS A LEVEL DATUM.
 ALL EXISTING LEVELS SHOWN ARE TAKEN FROM SURVEY DRAWING PREPARED BY TAYLORS (DRAWING NUMBER 23643/S1-D1, VERSION 02).

This copied document to be made available for the sole purpose of enabling its consideration and review as part of a planning process under the Planning and Environment Act 1987. The document must not be used for any purpose which may breach any copyright

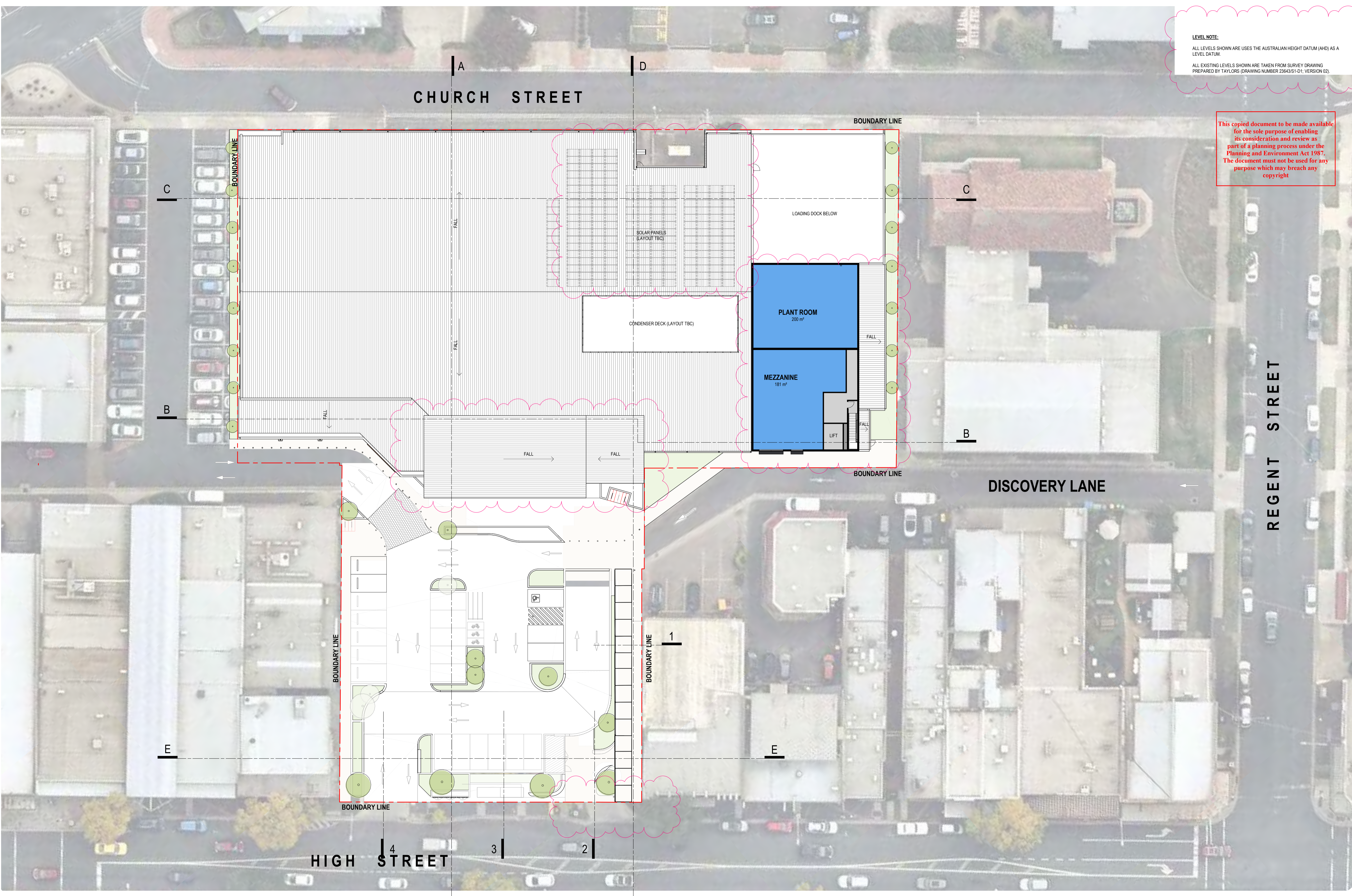

LEVEL NOTE:
ALL LEVELS SHOWN ARE USES THE AUSTRALIAN HEIGHT DATUM (AHD) AS A LEVEL DATUM.
ALL EXISTING LEVELS SHOWN ARE TAKEN FROM SURVEY DRAWING PREPARED BY TAYLORS (DRAWING NUMBER 23643/S1-D1, VERSION 02).

This copied document to be made available for the sole purpose of enabling its consideration and review as part of a planning process under the Planning and Environment Act 1987. The document must not be used for any purpose which may breach any copyright



LEVEL NOTE:
 ALL LEVELS SHOWN ARE USES THE AUSTRALIAN HEIGHT DATUM (AHD) AS A LEVEL DATUM.
 ALL EXISTING LEVELS SHOWN ARE TAKEN FROM SURVEY DRAWING PREPARED BY TAYLORS (DRAWING NUMBER 23643/S1-01; VERSION 02).

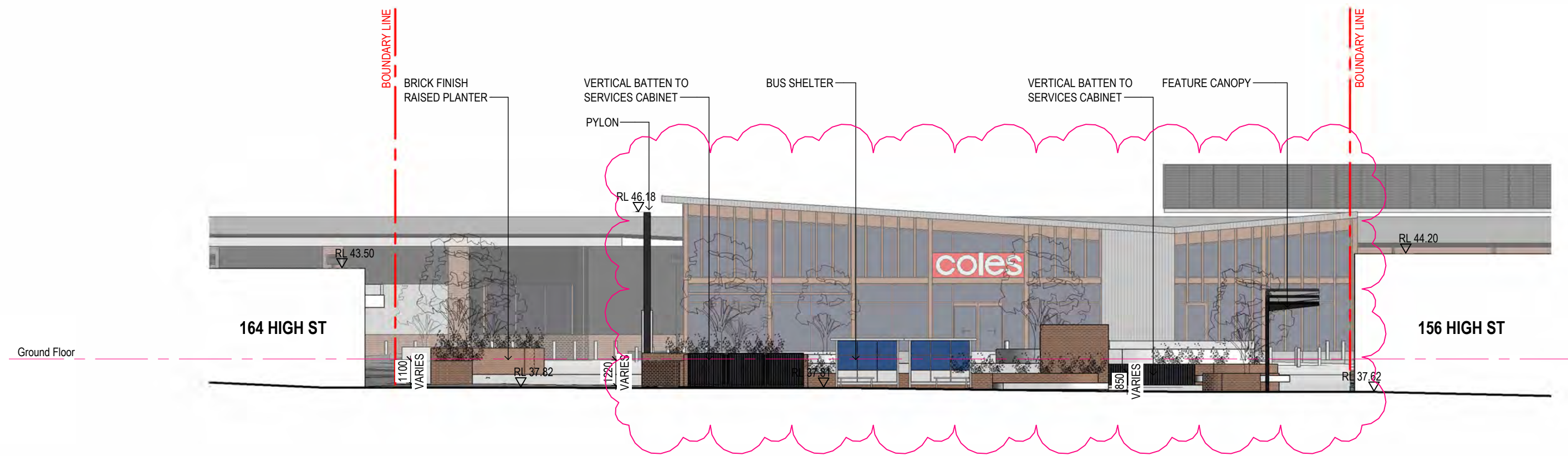

1 High Street Elevation
 Scale 1 : 200

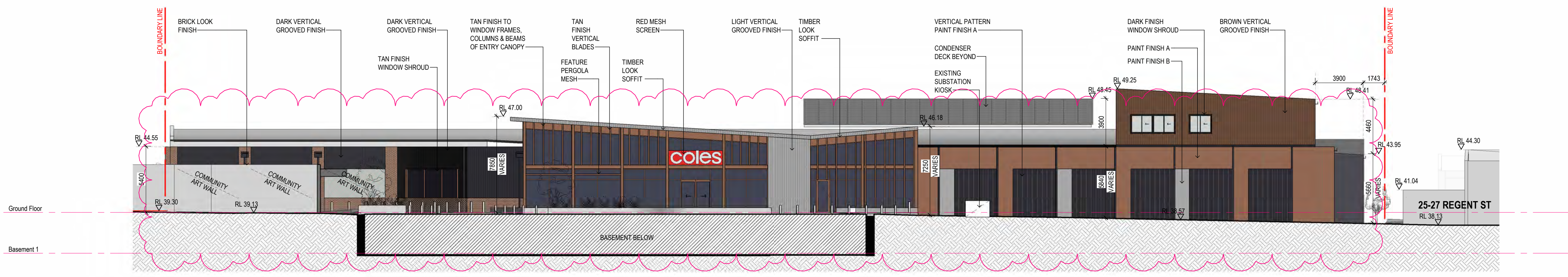

2 East Elevation
 Scale 1 : 200

ADVERTISED PLAN

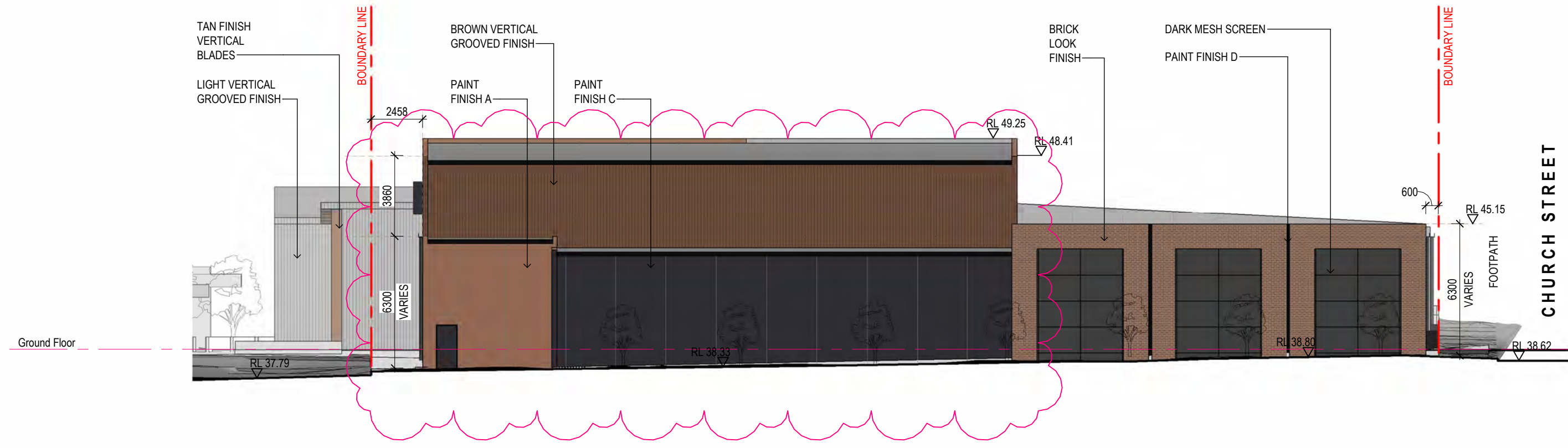

3 North Elevation
 Scale 1 : 200

This copied document to be made available for the sole purpose of enabling its consideration and review as part of a planning process under the Planning and Environment Act 1987. The document must not be used for any purpose which may breach any copyright

LEVEL NOTE:
 ALL LEVELS SHOWN ARE USES THE AUSTRALIAN HEIGHT DATUM (AHD) AS A LEVEL DATUM.
 ALL EXISTING LEVELS SHOWN ARE TAKEN FROM SURVEY DRAWING PREPARED BY TAYLORS (DRAWING NUMBER 23643/S1-01; VERSION 02).

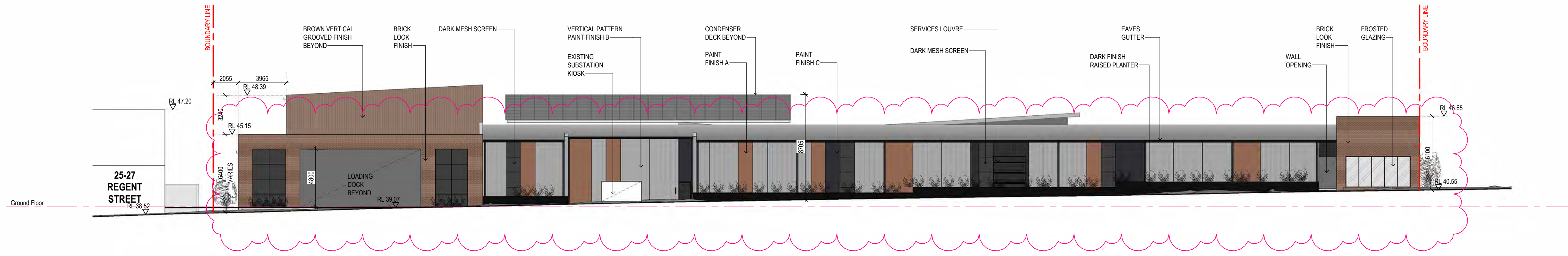

1 West Elevation
 Scale 1 : 200

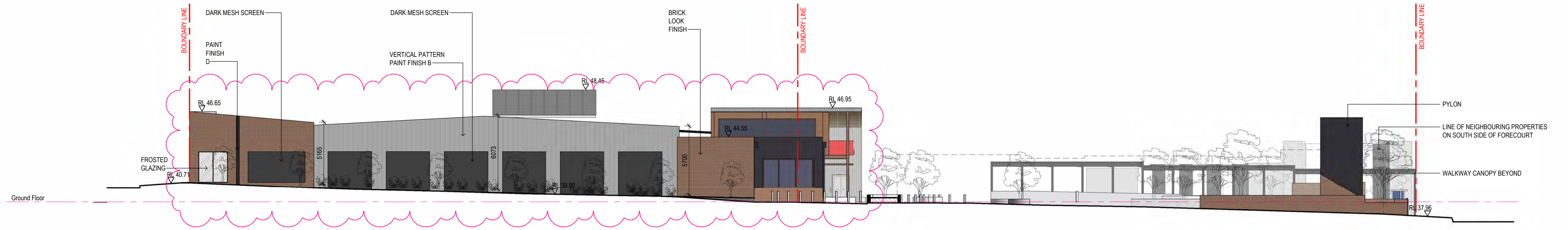

2 South Elevation
 Scale 1 : 200

This copied document to be made available for the sole purpose of enabling its consideration and review as part of a planning process under the Planning and Environment Act 1987. The document must not be used for any purpose which may breach any copyright

ADVERTISED PLAN

LEVEL NOTE:
 ALL LEVELS SHOWN ARE USES THE AUSTRALIAN HEIGHT DATUM (AHD) AS A LEVEL DATUM.
 ALL EXISTING LEVELS SHOWN ARE TAKEN FROM SURVEY DRAWING PREPARED BY TAYLORS (DRAWING NUMBER 23643/S1-01; VERSION 02).

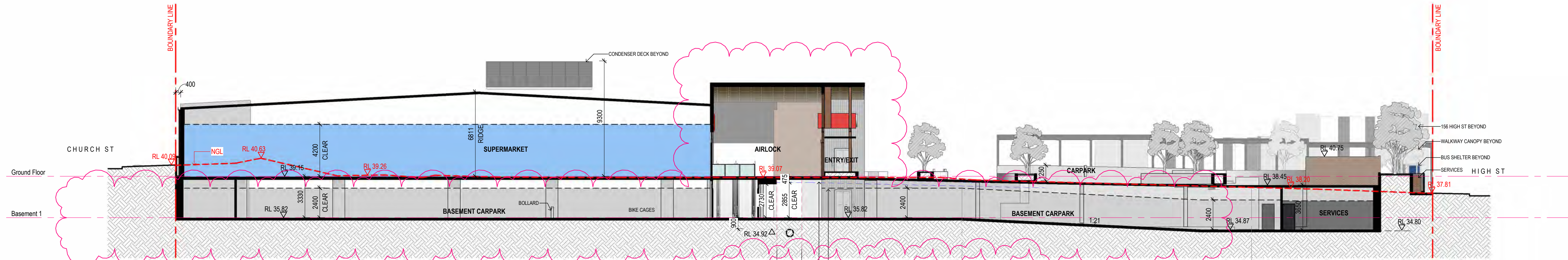

A Section A-A
 TP200 Scale 1 : 200

EASEMENT ZONE
 DASHED LINE INDICATES CLEAR HEIGHT FOR SERVICES
 DASHED BLUE LINE INDICATES TYPICAL BEAM HEIGHT
 1m WIDE 150mm THICK NON-STRUCTURAL SLAB ABOVE EASEMENT ZONE TO STRUCTURAL ENGINEER DETAIL.
 ALL SERVICES ABOVE EASEMENT ZONE TO BE 2700MM CLEAR.
 ANY MECHANICAL DUCTWORK ENCRDACHING OVER EASEMENT ZONE TO BE REMOVABLE AS REQUIRED.

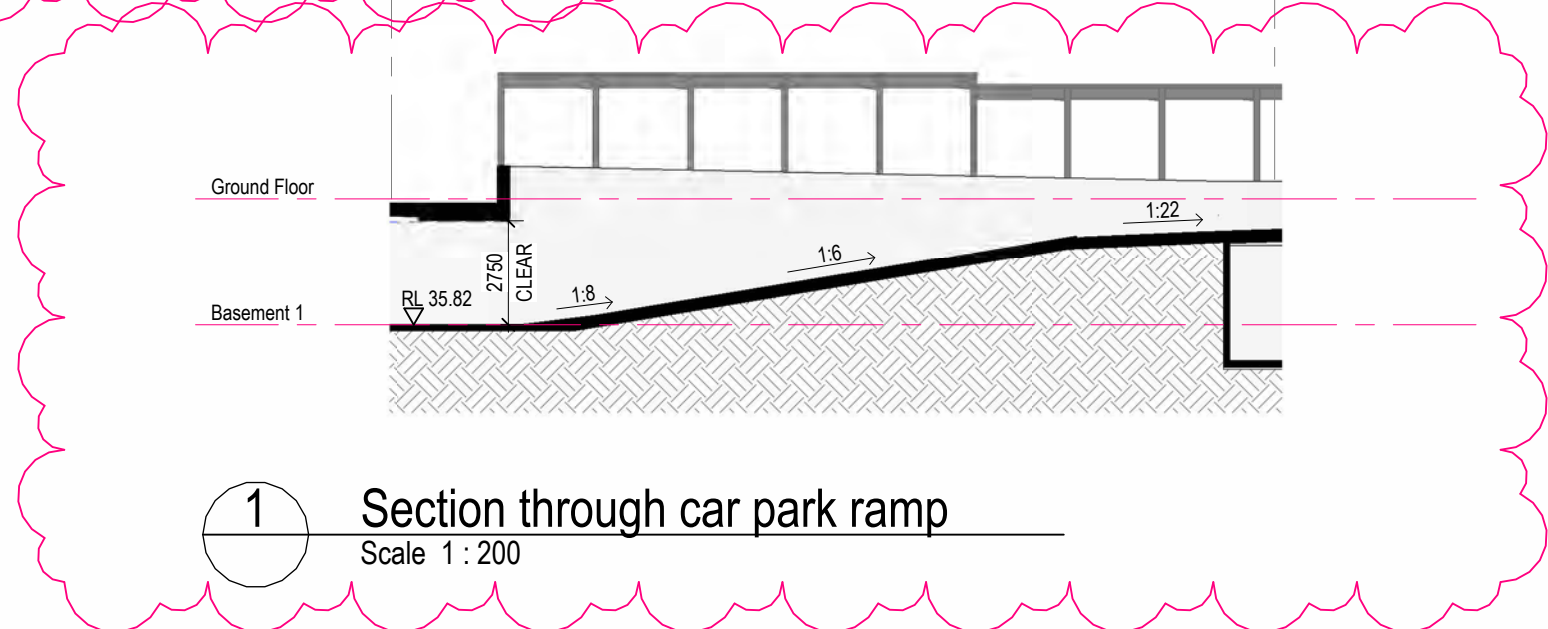

1 Section through car park ramp
 Scale 1 : 200

ADVERTISED PLAN

This copied document to be made available for the sole purpose of enabling its consideration and review as part of a planning process under the Planning and Environment Act 1987. The document must not be used for any purpose which may breach any copyright

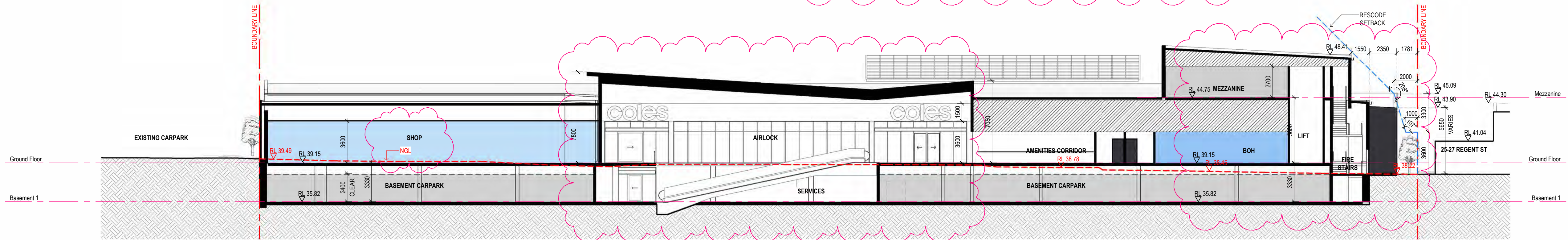

B Section B-B
 TP200 Scale 1 : 200

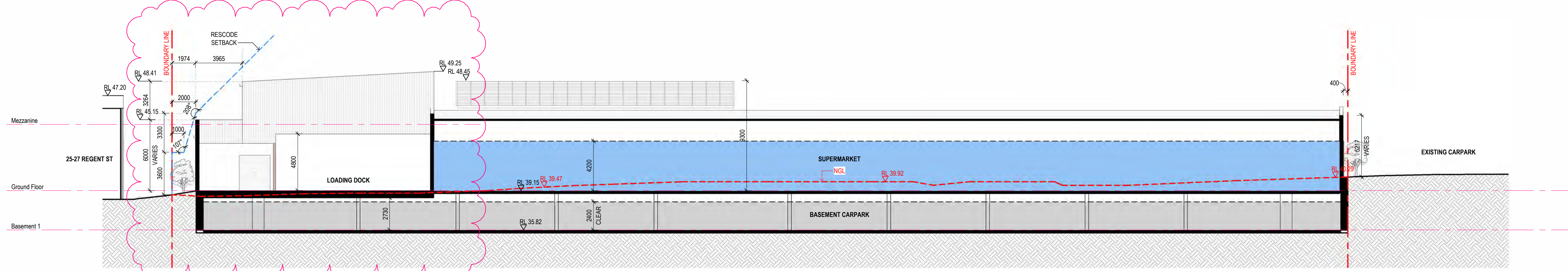

C Section C-C
 TP200 Scale 1 : 200

LEVEL NOTE:
 ALL LEVELS SHOWN ARE USES THE AUSTRALIAN HEIGHT DATUM (AHD) AS A LEVEL DATUM.
 ALL EXISTING LEVELS SHOWN ARE TAKEN FROM SURVEY DRAWING PREPARED BY TAYLORS (DRAWING NUMBER 23643/S1-D1; VERSION 02).

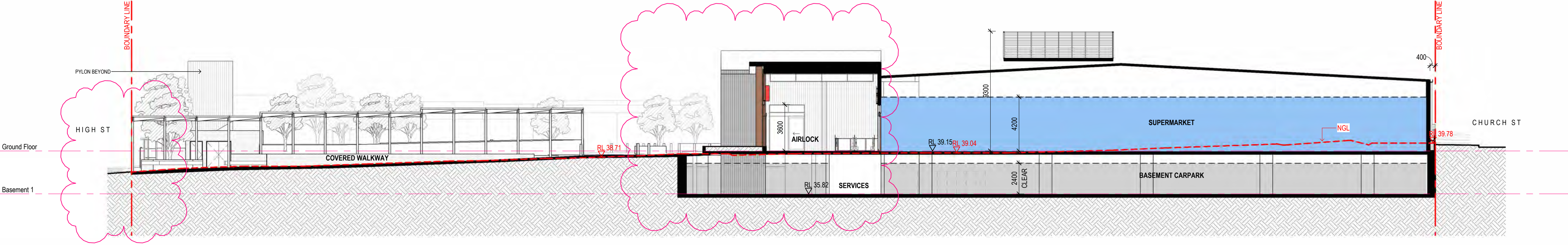

D Section D-D
 TP200 Scale 1 : 200

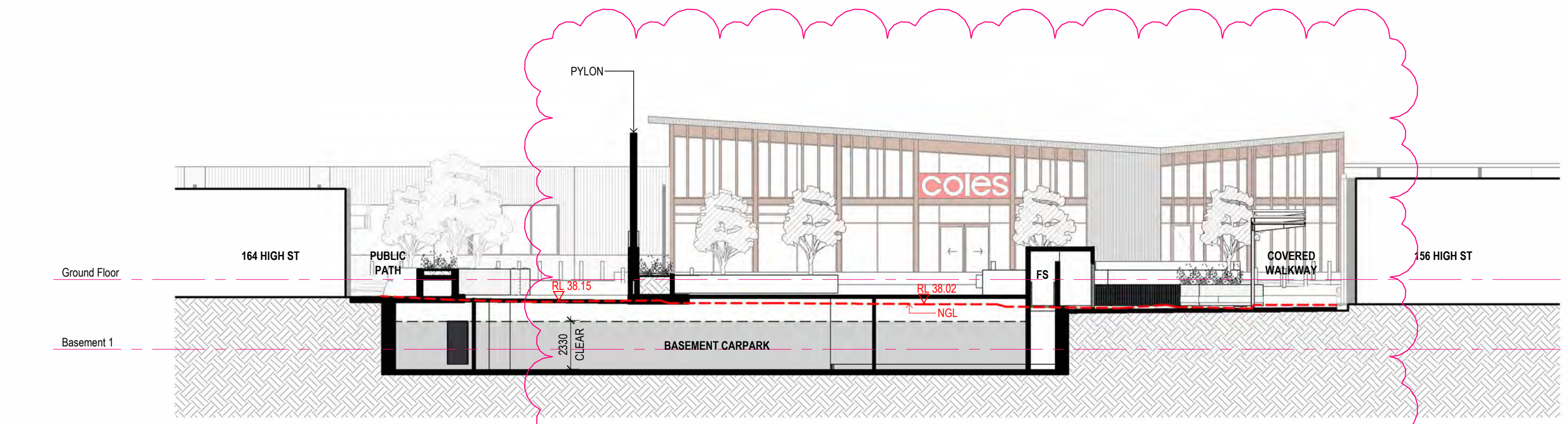

E Section E-E
 TP200 Scale 1 : 200

This copied document to be made available for the sole purpose of enabling its consideration and review as part of a planning process under the Planning and Environment Act 1987. The document must not be used for any purpose which may breach any copyright

ADVERTISED PLAN

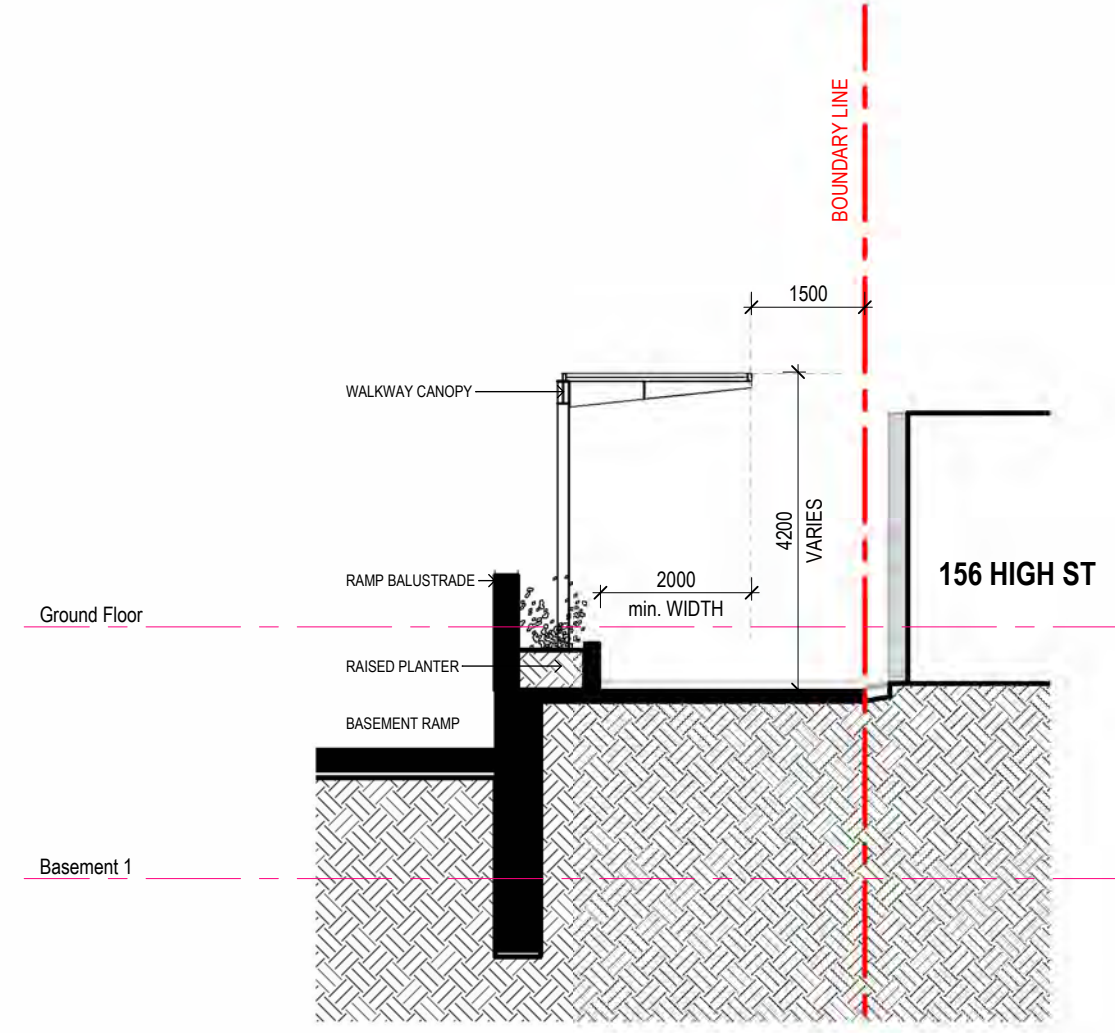

1 Walkway Section 1
 TP200 Scale 1 : 100

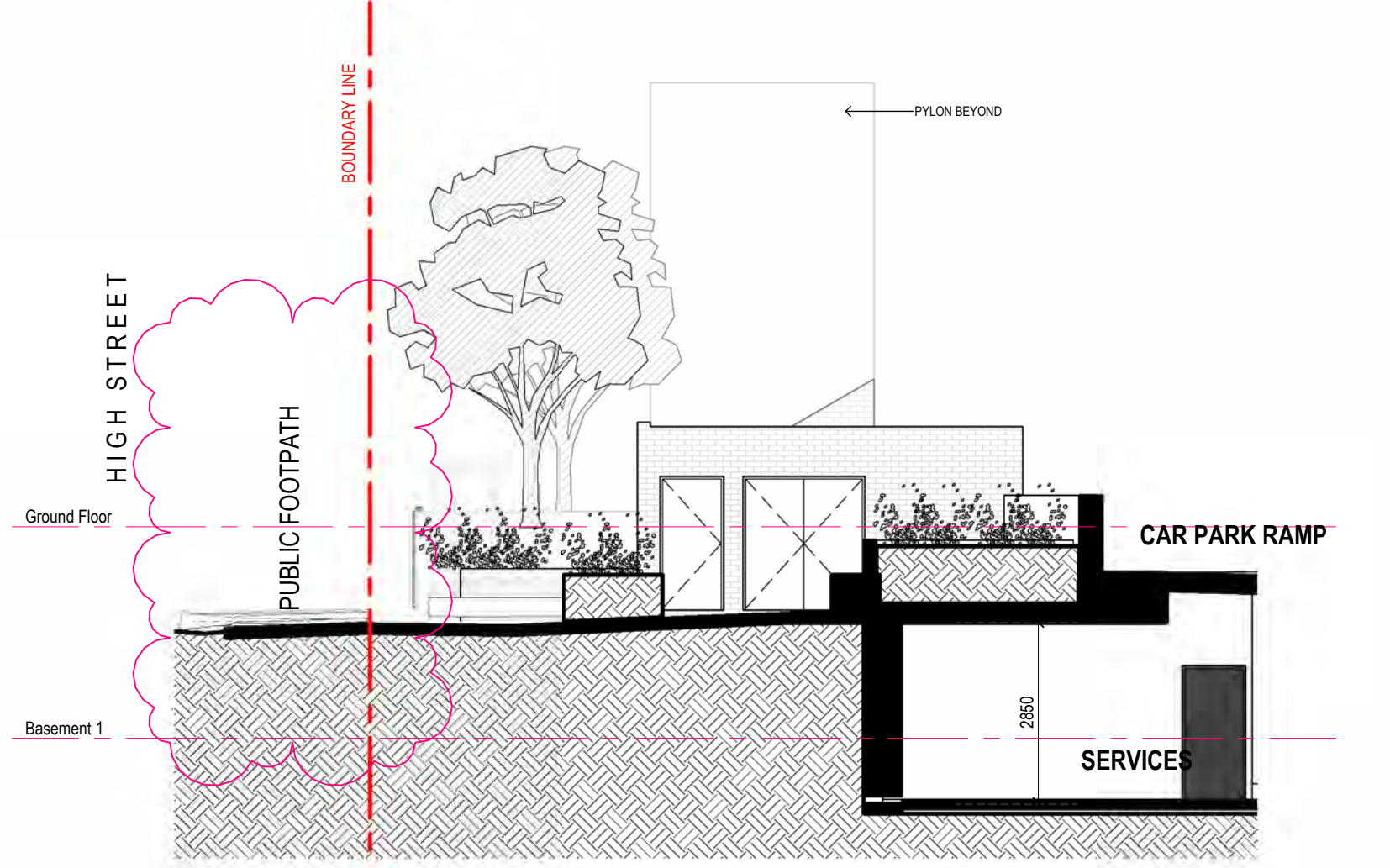

2 Walkway/Courtyard Section 2
 TP200 Scale 1 : 100

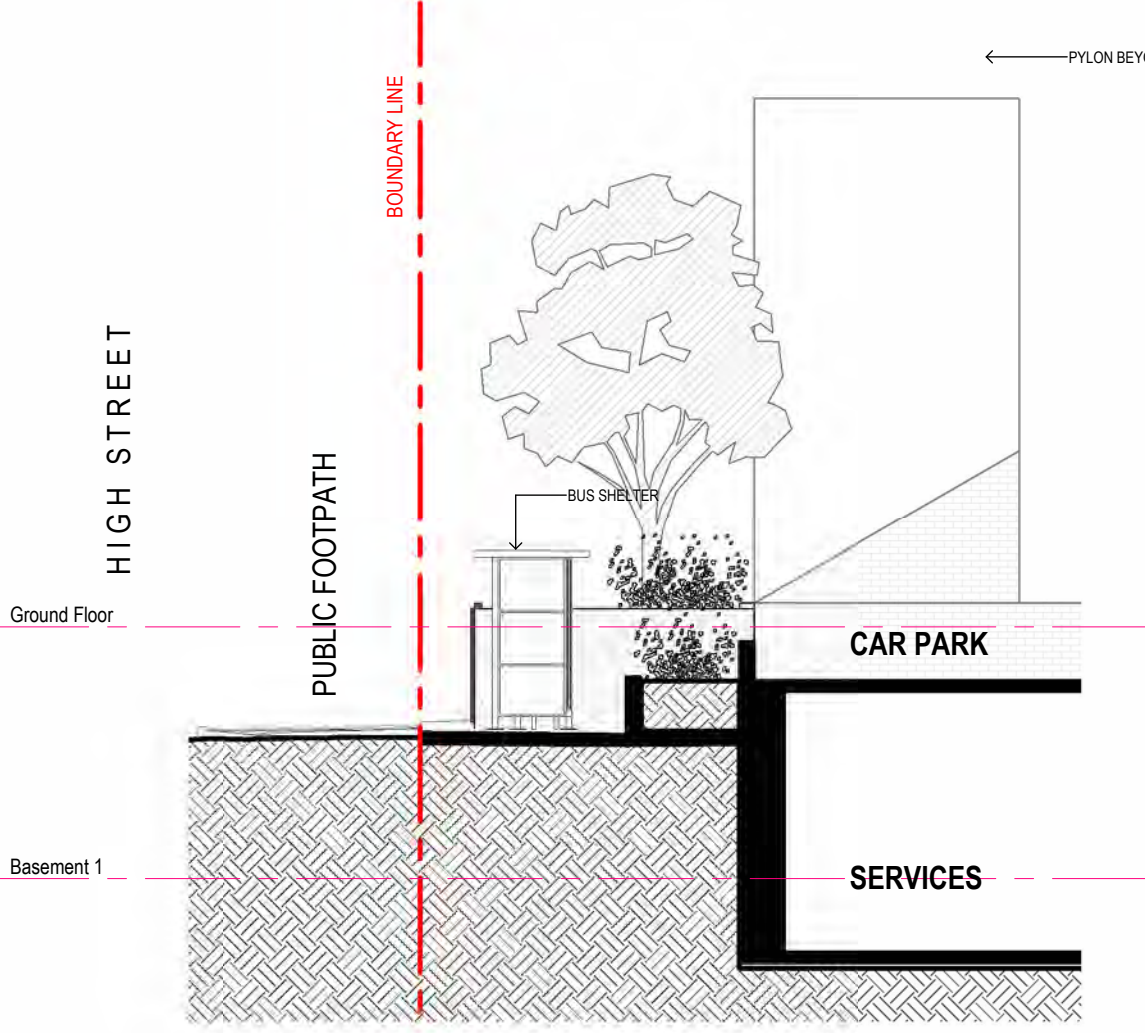

3 Walkway Section 3
 TP200 Scale 1 : 100

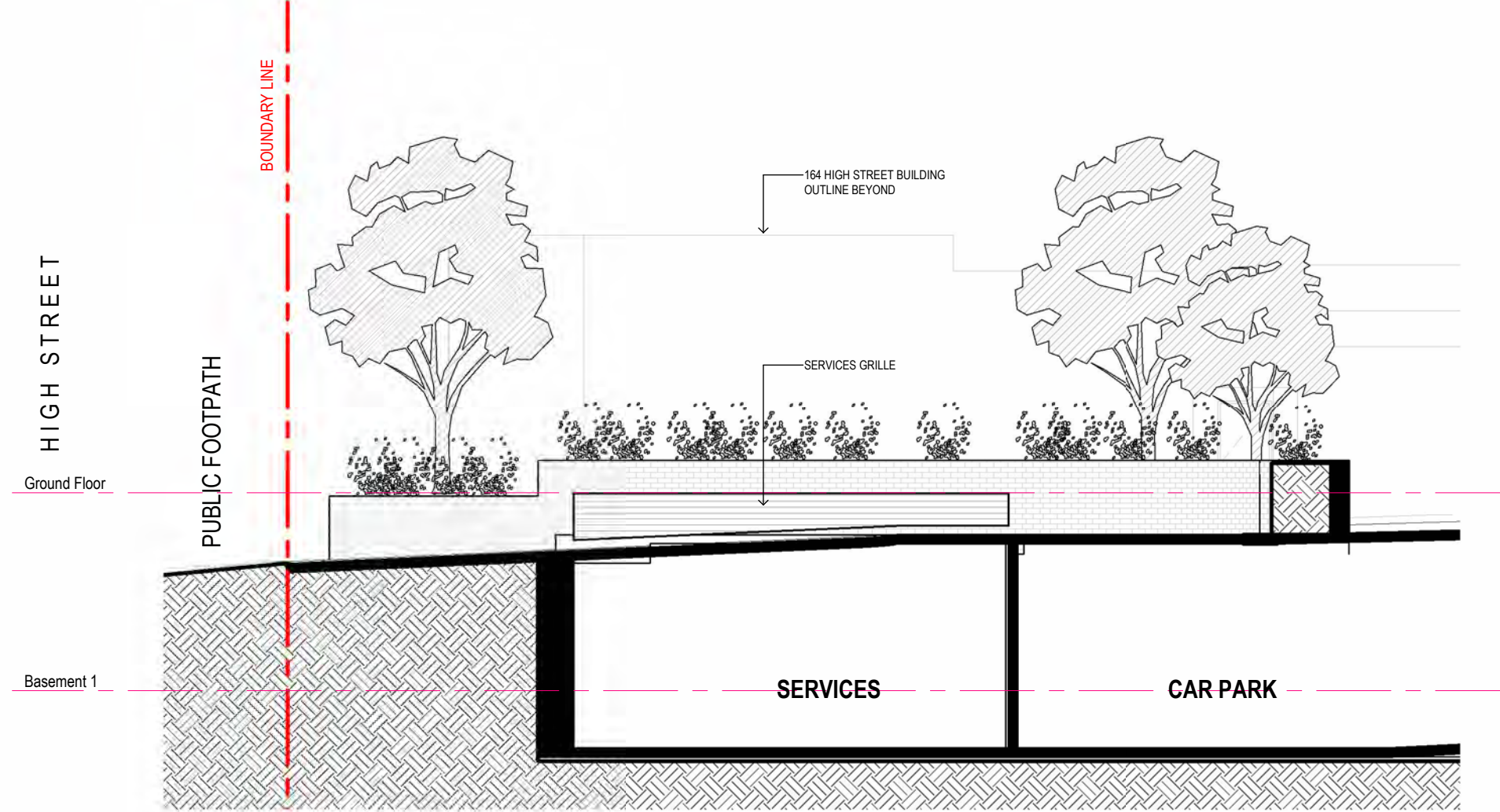

4 Car Park Entry Section
 TP200 Scale 1 : 100

This copied document to be made available for the sole purpose of enabling its consideration and review as part of a planning process under the Planning and Environment Act 1987. The document must not be used for any purpose which may breach any copyright

CHURCH STREET

CHURCH STREET

CHURCH STREET

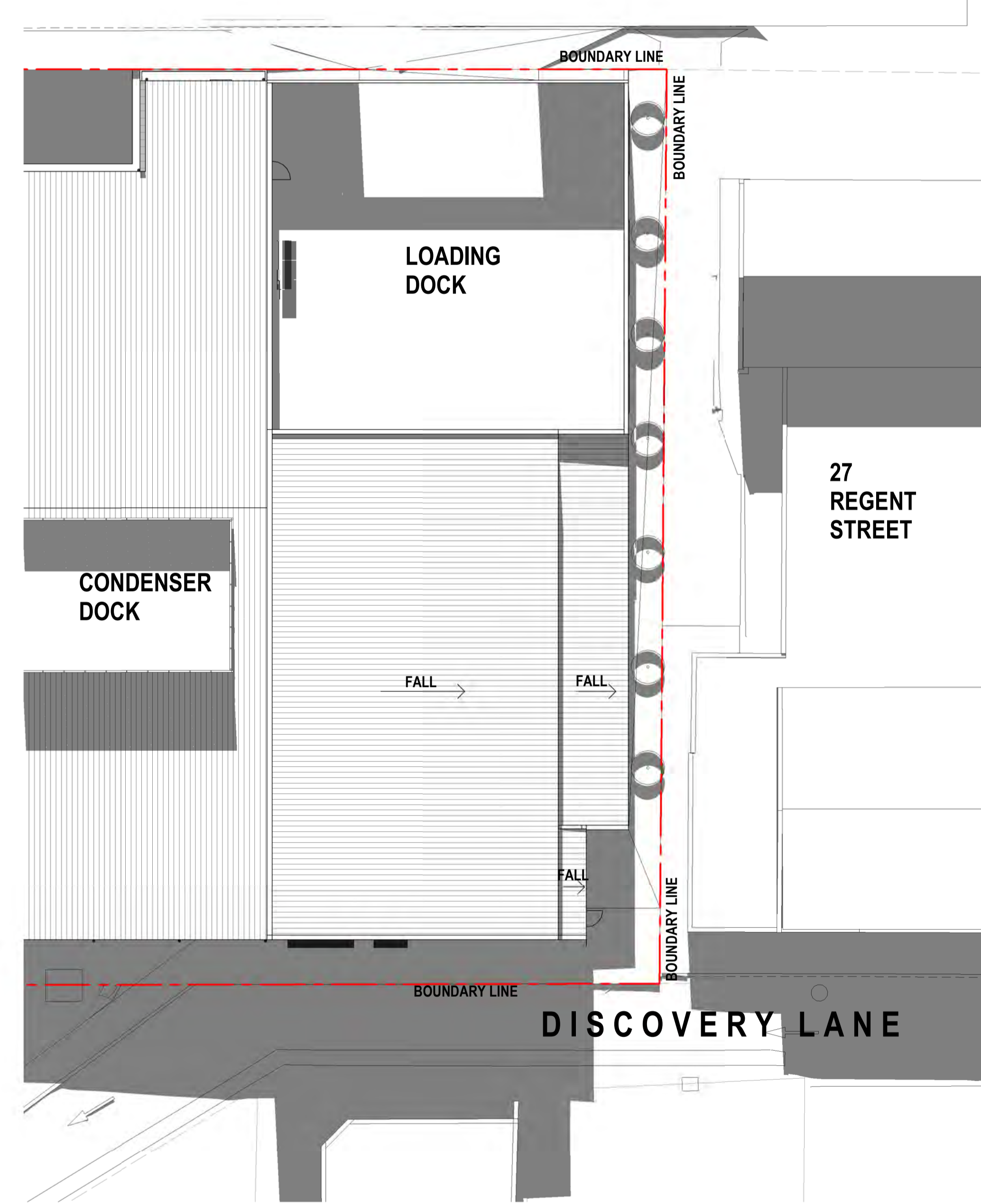
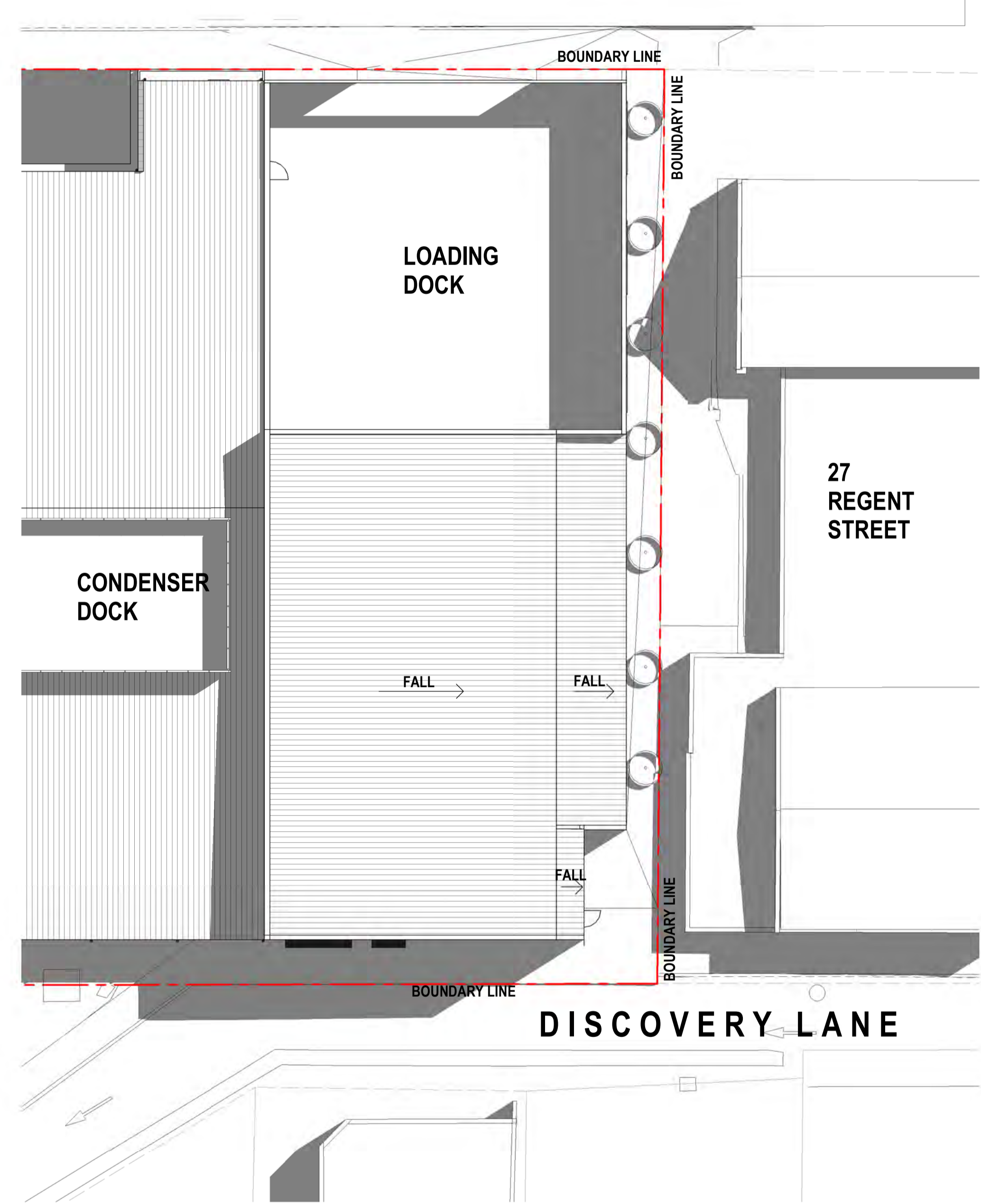
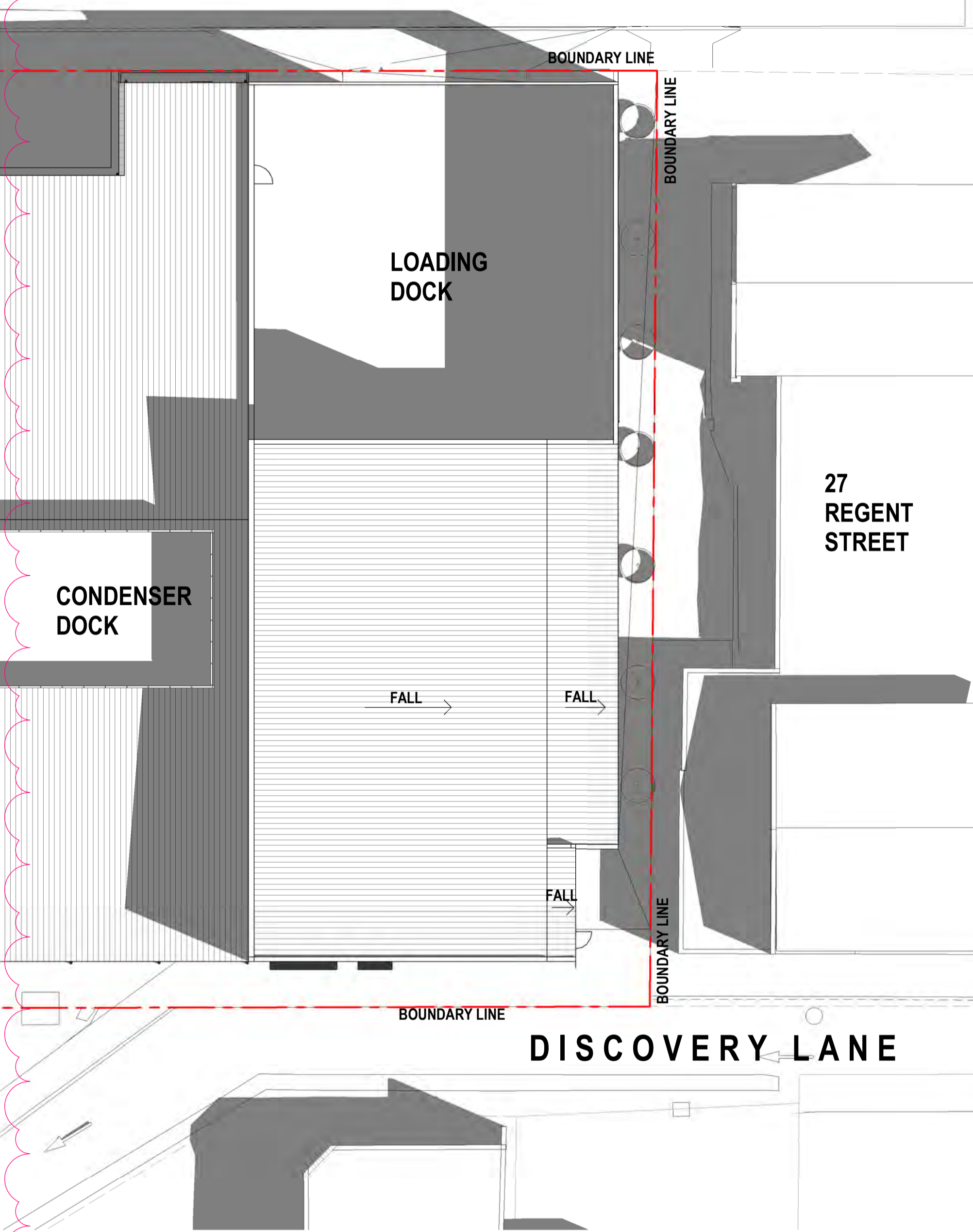

1 Shadows for Sept 22 at 9am
Scale 1:200

2 Shadows for Sept 22 at 12 noon
Scale 1:200

3 Shadows for Sept 22 at 3pm
Scale 1:200

ADVERTISED PLAN

CHURCH STREET

REGENT STREET

This copied document to be made available for the sole purpose of enabling its consideration and review as part of a planning process under the Planning and Environment Act 1987. The document must not be used for any purpose which may breach any copyright

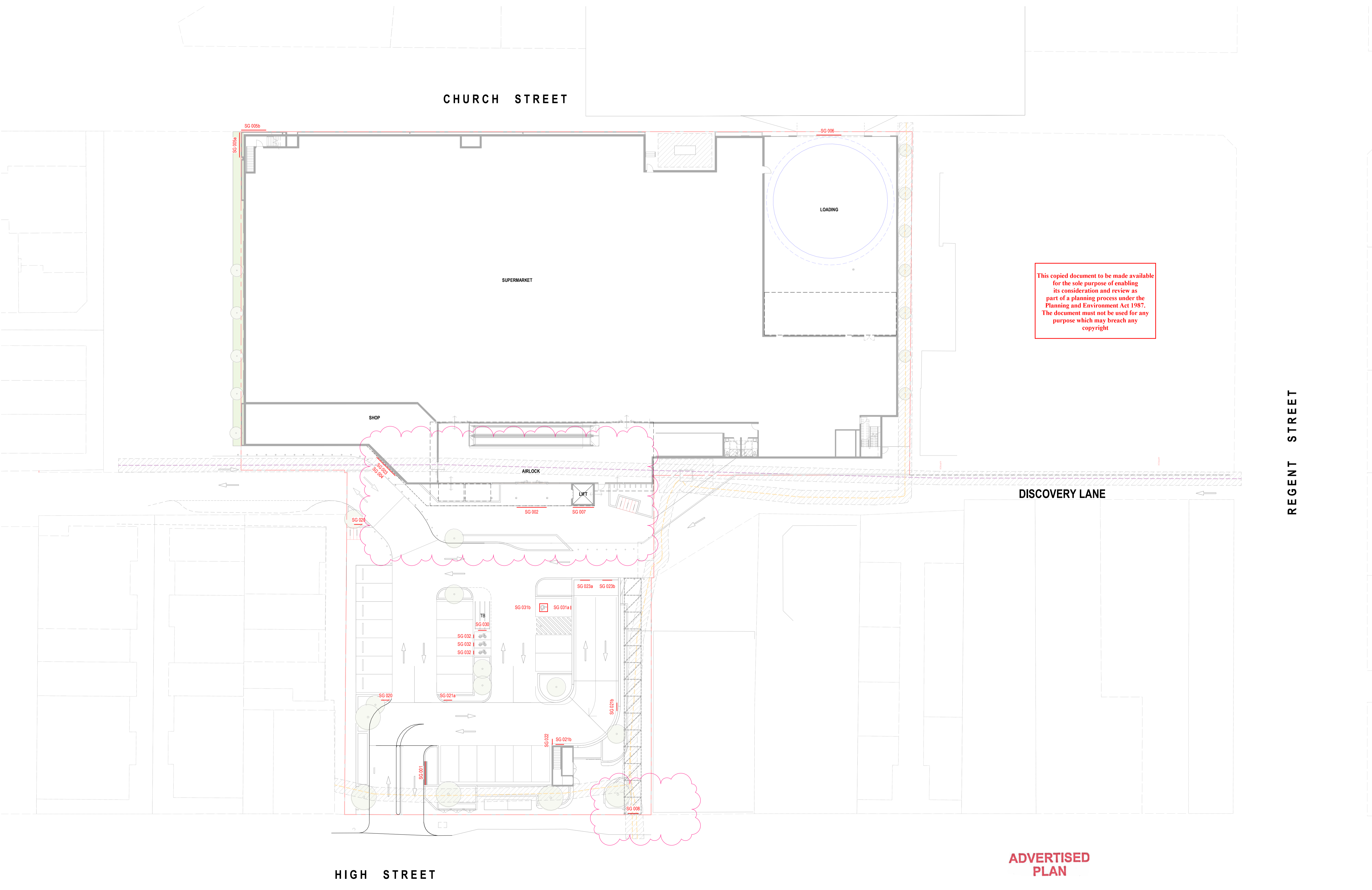

HIGH STREET

ADVERTISED PLAN

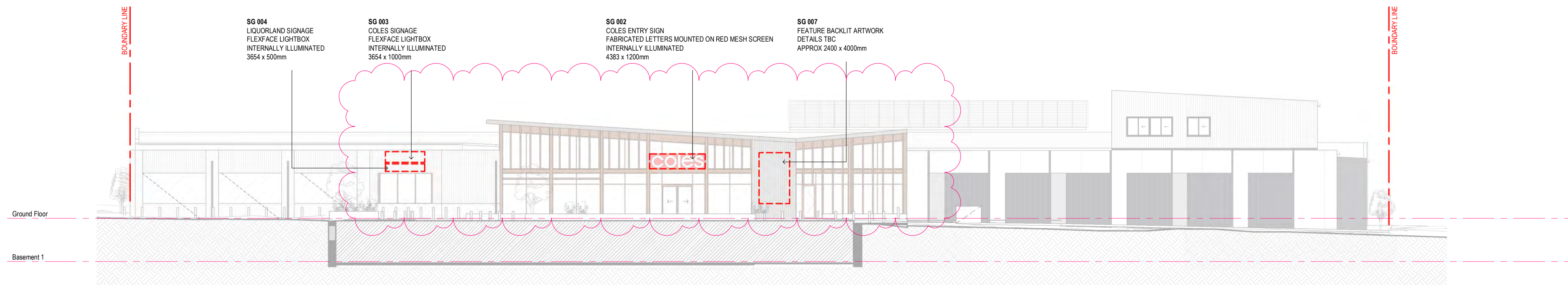

1 East Elevation
Scale 1 : 200

ADVERTISED
PLAN

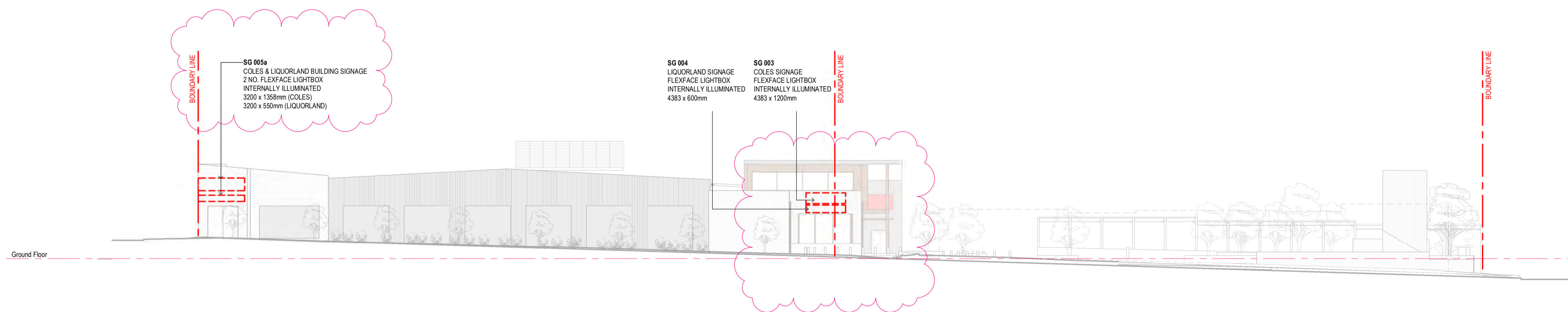

2 South Elevation
Scale 1 : 200

This copied document to be made available for the sole purpose of enabling its consideration and review as part of a planning process under the Planning and Environment Act 1987. The document must not be used for any purpose which may breach any copyright

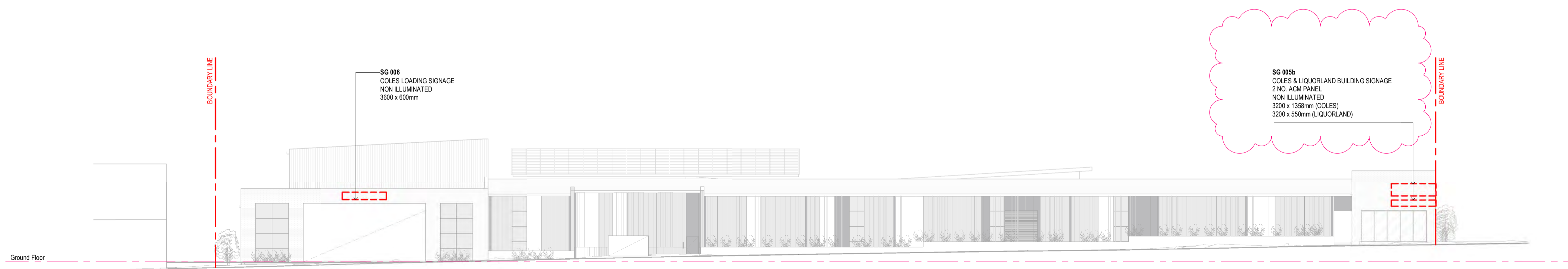

3 West Elevation
Scale 1 : 200



SG001
COLES PYLON SIGN

FLEXFACE LIGHTBOX
INTERNALLY ILLUMINATED

FLEXFACE LIGHTBOX
INTERNALLY ILLUMINATED

INDICATIVE OF FONT
TEXT TO SAY "BELMONT
VILLAGE" - TBC

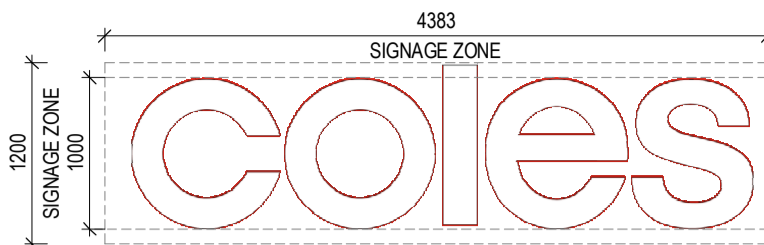

SG002
COLES ENTRY SIGN
FABRICATED LETTERS MOUNTED ON RED MESH SCREEN
INTERNALLY ILLUMINATED
4383 x 1200mm



SG003
COLES SIGNAGE
FLEXFACE LIGHTBOX
INTERNALLY ILLUMINATED
3654 x 1000mm



SG004
LIQUORLAND SIGNAGE
FLEXFACE LIGHTBOX
INTERNALLY ILLUMINATED
3654 x 500mm

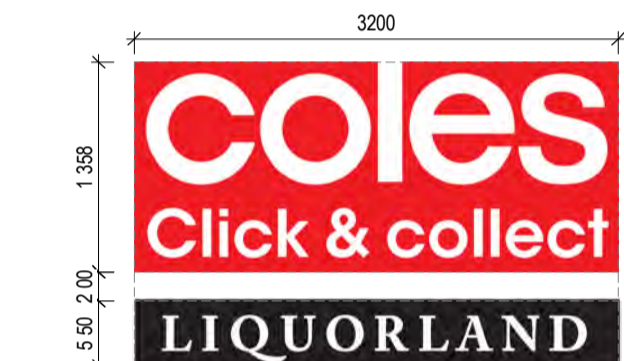

SG005a
COLES & LIQUORLAND BUILDING SIGNAGE
2 NO. FLEXFACE LIGHTBOX
INTERNALLY ILLUMINATED
3200 x 550mm (COLES)
3200 x 550mm (LIQUORLAND)

SG005b
COLES & LIQUORLAND BUILDING SIGNAGE
2 NO. ACM PANEL
NON ILLUMINATED
3200 x 1358mm (COLES)
3200 x 550mm (LIQUORLAND)



SG006
COLES LOADING SIGNAGE
NON ILLUMINATED
3600 x 600mm

SG007
FEATURE BACKLIT ARTWORK
DETAILS TBC
APPROX 2400 x 4000mm

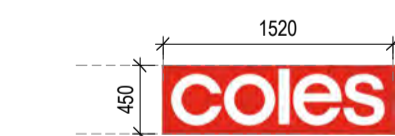

SG008
CENTRE UNDER AWNING SIGNAGE
FLEXFACE LIGHTBOX
INTERNALLY ILLUMINATED
1520 x 450mm

This copied document to be made available for the sole purpose of enabling its consideration and review as part of a planning process under the Planning and Environment Act 1987. The document must not be used for any purpose which may breach any copyright

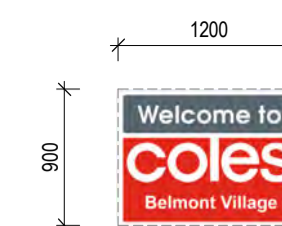

SG020
WELCOME SIGN
POLE MOUNTED
DOUBLE SIDED
"Welcome to" ON THE FRONT SIDE &
"Thanks for shopping at" ON THE REAR SIDE
"Belmont Village" TBC
NON ILLUMINATED
1200 x 900mm

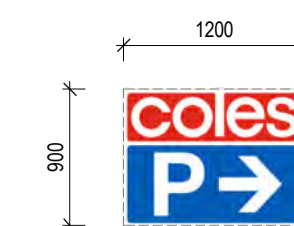

SG021a
PARKING DIRECTION
POLE MOUNTED
NON ILLUMINATED
1200 x 900mm

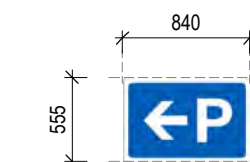

SG022
PARKING DIRECTION BLADE SIGN
WALL MOUNTED
NON ILLUMINATED
840 x 555mm



SG023a
BASEMENT PARKING ENTRY
WALL MOUNTED
NON ILLUMINATED
1400 x 300mm



SG023b
BASEMENT PARKING EXIT
WALL MOUNTED
NON ILLUMINATED
1400 x 300mm

SG021b
PARKING DIRECTION
WALL MOUNTED
PARKING ARROW MIRRORRED
NON ILLUMINATED
1200 x 900mm

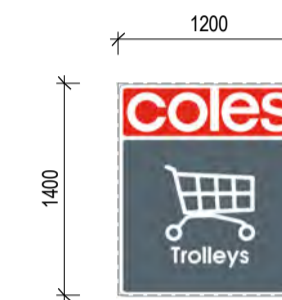

SG030
TROLLEY BAYS
POLE MOUNTED
NON ILLUMINATED
1200 x 1400mm

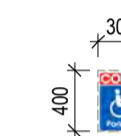

SG031a
DDA CAR BAY
POLE MOUNTED
NON ILLUMINATED
300 x 400mm

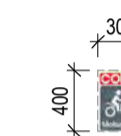

SG032
MOTORBIKE BAY
POLE MOUNTED
NON ILLUMINATED
300 x 400mm

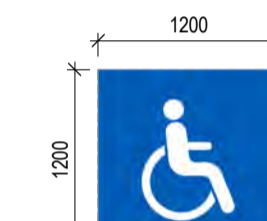

SG031b
DDA CAR BAY
STENCIL ON SLAB
1200 x 1200mm

ADVERTISED
PLAN

NOTE: ALL SIGNAGE CONTENT IS SUBJECT TO CHANGE.

- 1 Brick look finish
- 2 Dark finish
- 3 Tan finish
- 4 Dark vertical grooved finish
- 5 Brown vertical grooved finish
- 6 Light vertical grooved finish
- 7 Timber look soffit
- 8 Red mesh screen
- 9 Dark mesh screen
- 10 Frosted glazing
- 11 Services louvre
- 12 Vertical pattern paint finish A
- 13 Vertical pattern paint finish B
- 14 Paint finish A
- 15 Paint finish B
- 16 Paint finish C
- 17 Paint finish D

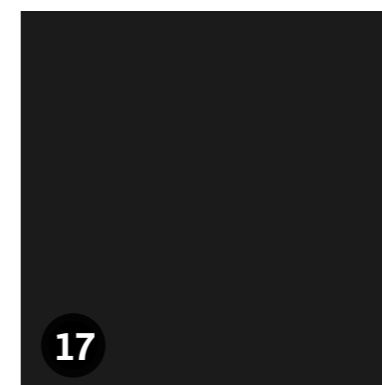
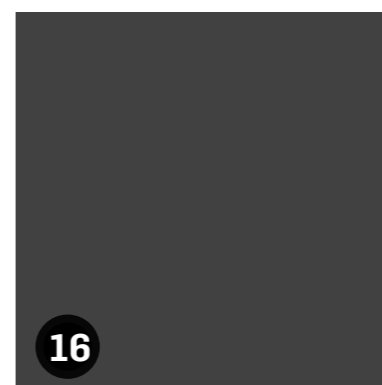
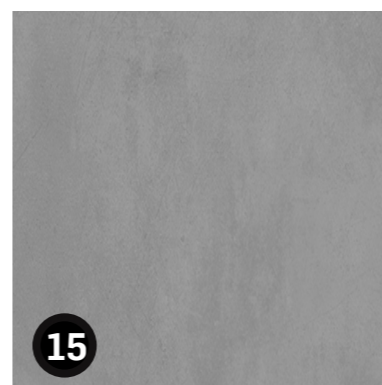
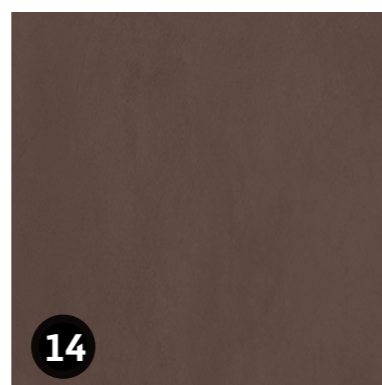
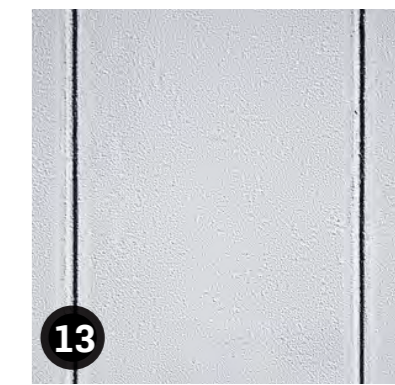
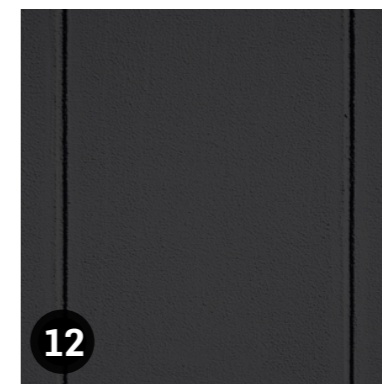
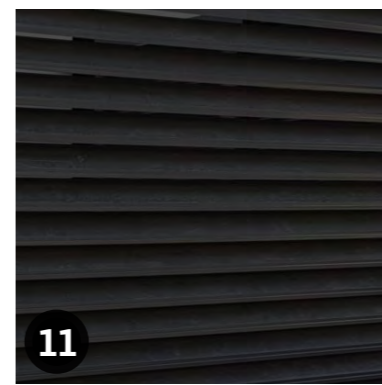
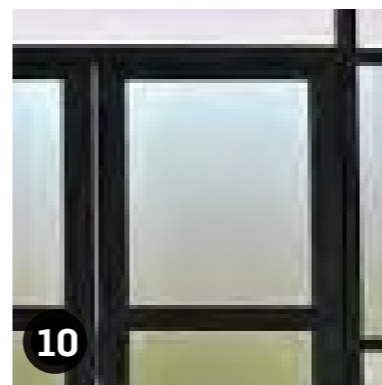
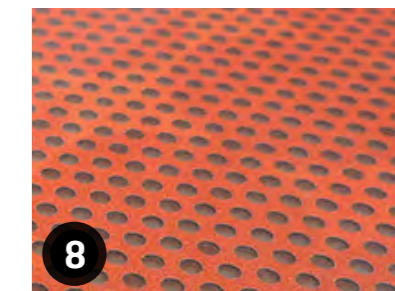
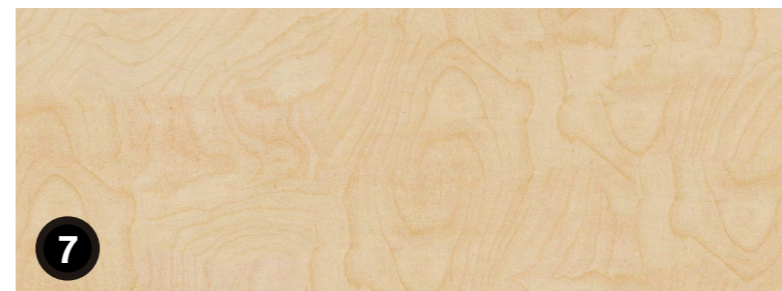
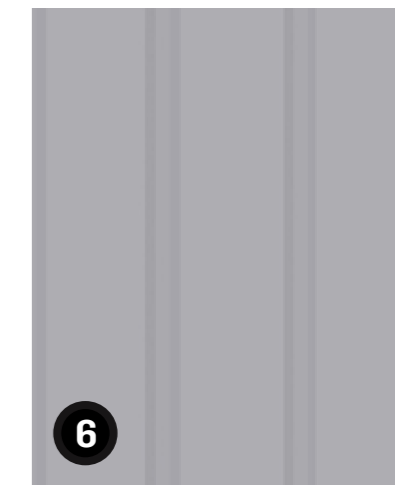
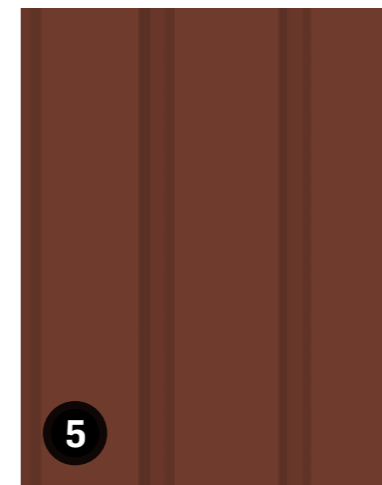
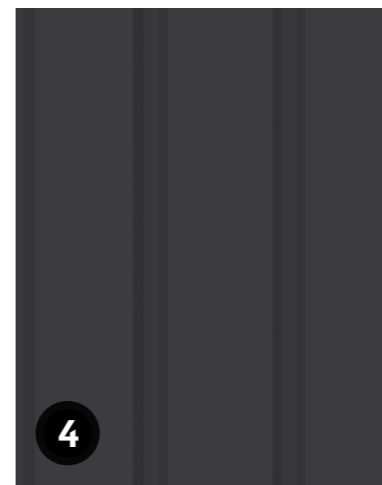
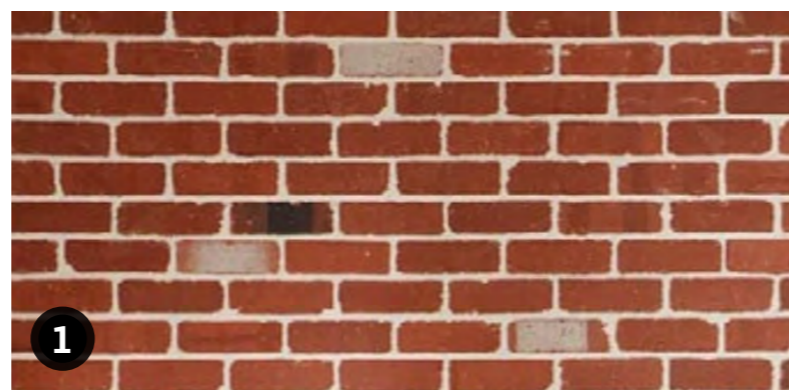

**ADVERTISED
PLAN**

This copied document to be made available
 for the sole purpose of enabling
 its consideration and review as
 part of a planning process under the
 Planning and Environment Act 1987.
 The document must not be used for any
 purpose which may breach any
 copyright



**ADVERTISED
PLAN**

**This copied document to be made available
for the sole purpose of enabling
its consideration and review as
part of a planning process under the
Planning and Environment Act 1987.
The document must not be used for any
purpose which may breach any
copyright**

04

ARTIST IMPRESSIONS

ADVERTISED PLAN

This copied document to be made available for the sole purpose of enabling its consideration and review as part of a planning process under the Planning and Environment Act 1987. The document must not be used for any purpose which may breach any copyright



ADVERTISED PLAN

This copied document to be made available for the sole purpose of enabling its consideration and review as part of a planning process under the Planning and Environment Act 1987. The document must not be used for any purpose which may breach any copyright



ADVERTISED PLAN

This copied document to be made available for the sole purpose of enabling its consideration and review as part of a planning process under the Planning and Environment Act 1987. The document must not be used for any purpose which may breach any copyright



ADVERTISED PLAN



ADVERTISED PLAN

This copied document to be made available for the sole purpose of enabling its consideration and review as part of a planning process under the Planning and Environment Act 1987. The document must not be used for any purpose which may breach any copyright



ADVERTISED PLAN

This copied document to be made available for the sole purpose of enabling its consideration and review as part of a planning process under the Planning and Environment Act 1987. The document must not be used for any purpose which may breach any copyright



ADVERTISED PLAN

This copied document to be made available for the sole purpose of enabling its consideration and review as part of a planning process under the Planning and Environment Act 1987. The document must not be used for any purpose which may breach any copyright



ADVERTISED PLAN

This copied document to be made available for the sole purpose of enabling its consideration and review as part of a planning process under the Planning and Environment Act 1987. The document must not be used for any purpose which may breach any copyright



This copied document to be made available for the sole purpose of enabling its consideration and review as part of a planning process under the Planning and Environment Act 1987. The document must not be used for any purpose which may breach any copyright

ADVERTISED
PLAN

Clarke
Hopkins
Clarke

ClarkeHopkinsClarke

ABN 18 146 947 762
studio@chc.com.au
www.chc.com.au

Impact Tomorrow

Melbourne

L9, 700 Swanston Street
Carlton VIC 3053
03 9419 4340

Sydney

L3, 78 Campbell Street
Surry Hills NSW 2010
02 9221 9200

Disclaimer:

ClarkeHopkinsClarke Architects Pty Ltd has been commissioned to produce this Document. The Document is intended for the specific purpose for which it refers. ClarkeHopkinsClarke Architects Pty Ltd has used best endeavours to minimise inaccuracies in the Document, exercising the reasonable skill, care and diligence to be expected of an appropriately qualified and competent consultant. ClarkeHopkinsClarke Architects Pty Ltd does not make any representations or warranties in relation to information contained in the Document, whether supplied directly or via third parties, and we disclaim liability for any possible errors or omissions. There is to be no claim in connection with any information provided in this Document or any failure to provide, or delay in providing, any information to third parties; and we accept no liability for the accuracy,

completeness or currency of the information provided.

All artist impressions are for illustrative purposes only. It is provided in good faith to represent the elements and finishes of the design intent but should not be relied upon as a depiction of the final product. Please refer to contract documentation for specifications for individual properties.

This Document may not be shared, reproduced or copied in whole or in part without prior written consent from ClarkeHopkinsClarke Architects Pty Ltd. This disclaimer and any other disclaimers and copyright notices contained in the Document must be included in any reproduction, copy or transfer of this Document, or part thereof.

