

AQUINAS COLLEGE

46 GREAT RYRIE STREET, RINGWOOD VIC 3134

This copied document to be made available for the sole purpose of enabling its consideration and review as part of a planning process under the Planning and Environment Act 1987. The document must not be used for any purpose which may breach any copyright

SHEET LIST - TOWNPLANNING

SHEET	SHEET NAME	REV. NO	REV. DATE
TP000	COVER SHEET AND DRAWING REGISTER	01	17.04.25
TP005	PROPOSED CONTEXT PLAN	01	17.04.25
TP006	PROPOSED SITE PLAN	01	17.04.25
TP011	DEMOLITION PLAN - GROUND	01	17.04.25
TP012	DEMOLITION PLAN - LEVEL 1	01	17.04.25
TP013	DEMOLITION ELEVATIONS	01	17.04.25
TP101	PROPOSED BUILDING A ELEVATIONS	01	17.04.25
TP102	FLOOR PLAN - LOWER GROUND & GROUND - YEAR 9	01	17.04.25
TP112	ROOF PLAN - YEAR 9	01	17.04.25
TP402	ELEVATIONS - YEAR 9	01	17.04.25
TP600	MATERIALS PALETTE	01	17.04.25
TP700	TEMPORARY OVERFLOW CARPARK	01	17.04.25

ADVERTISED
PLAN



ARTISTIC IMPRESSION

Kosloff Architecture	A: 2/137 Flinders Lane Melbourne, VIC 3000	PROJECT NUMBER	PROJECT	PROJECT ADDRESS	TOWN PLANNING	DRAWING TITLE	SCALE @ A3	SCALE @ A1	REVISION	DRAWING NUMBER
	E: contact@kosloffarchitecture.com	K096	AQUINAS COLLEGE	46 GREAT RYRIE STREET, RINGWOOD		COVER SHEET AND DRAWING REGISTER	HALF A1 SCALE	@ A1		
	W: kosloffarchitecture.com ABN: 85 616 495 651			VIC 3134						TP000

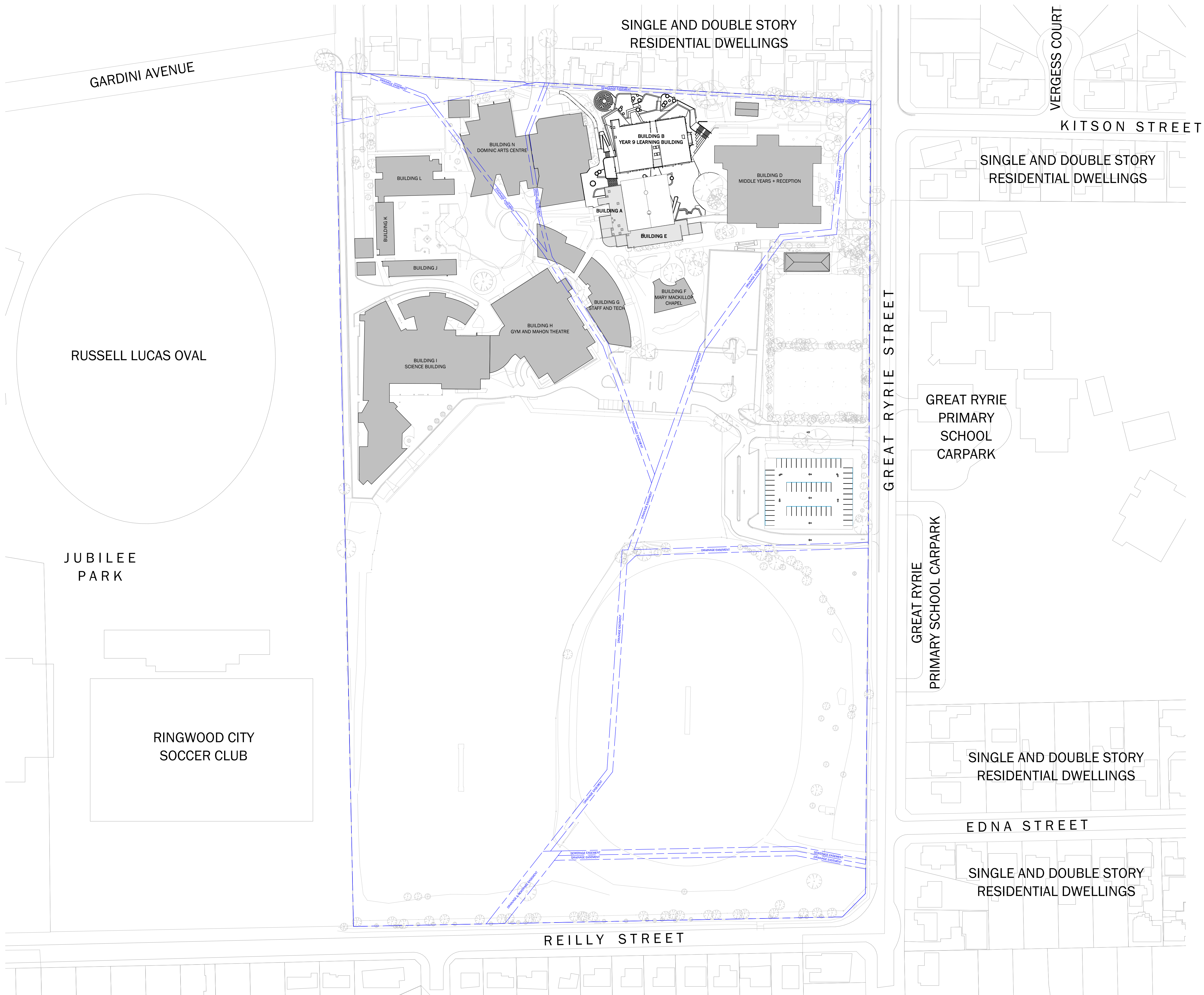

ADVERTISED
PLAN

This copied document to be made available
for the sole purpose of enabling
its consideration and review as
part of a planning process under the
Planning and Environment Act 1987.
The document must not be used for any
purpose which may breach any
copyright

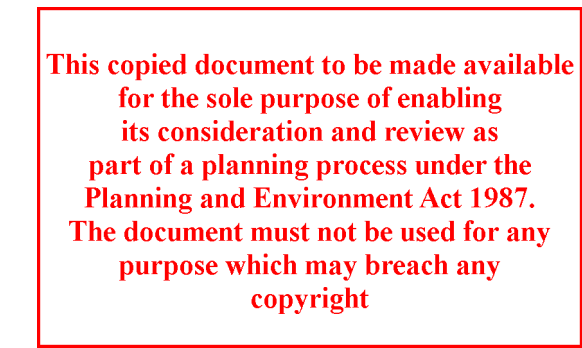

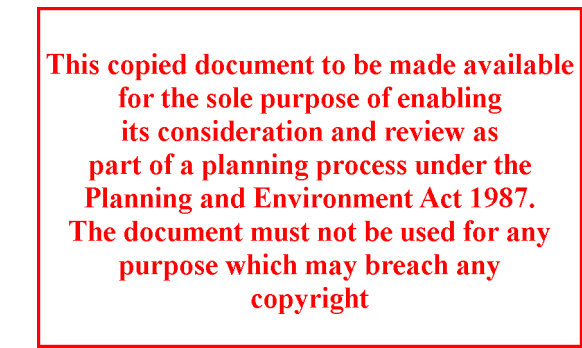

**ADVERTISED
PLAN**

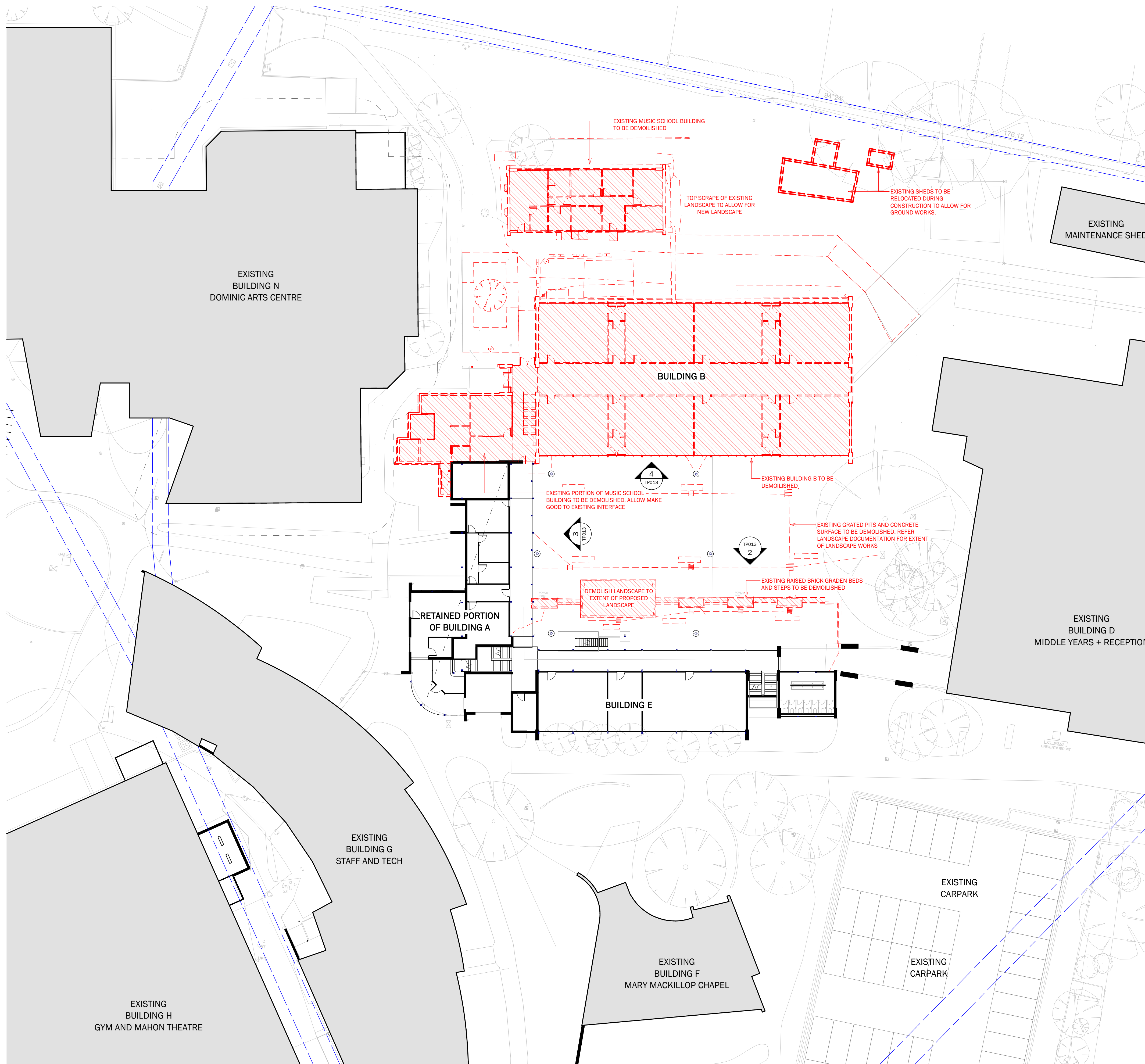

This copied document to be made available for the sole purpose of enabling its consideration and review as part of a planning process under the Planning and Environment Act 1987. The document must not be used for any purpose which may breach any copyright

ADVERTISED PLAN

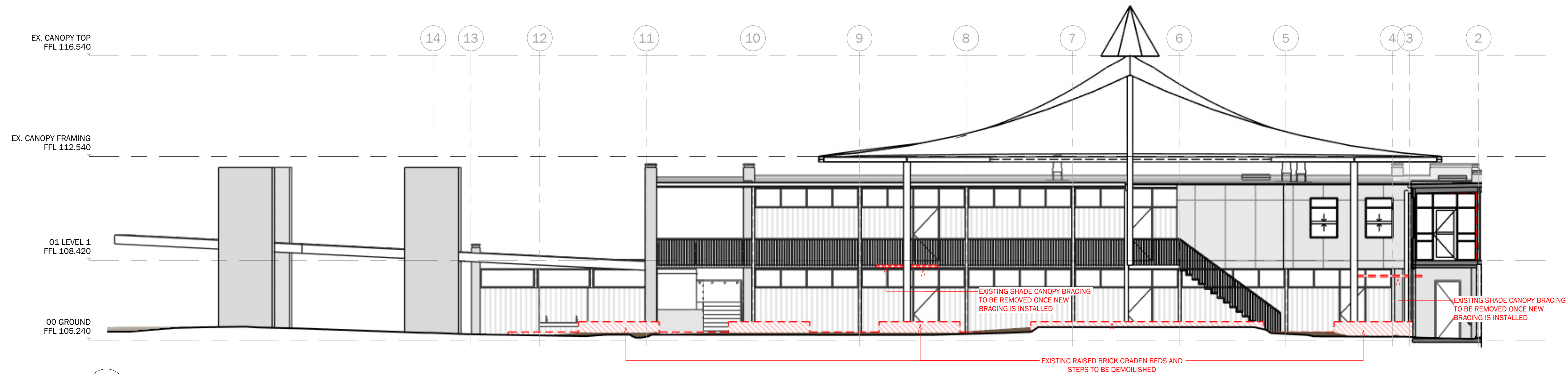

2 BUILDING A DEMOLITION ELEVATION - NORTH
A018 1: 100 @ A1

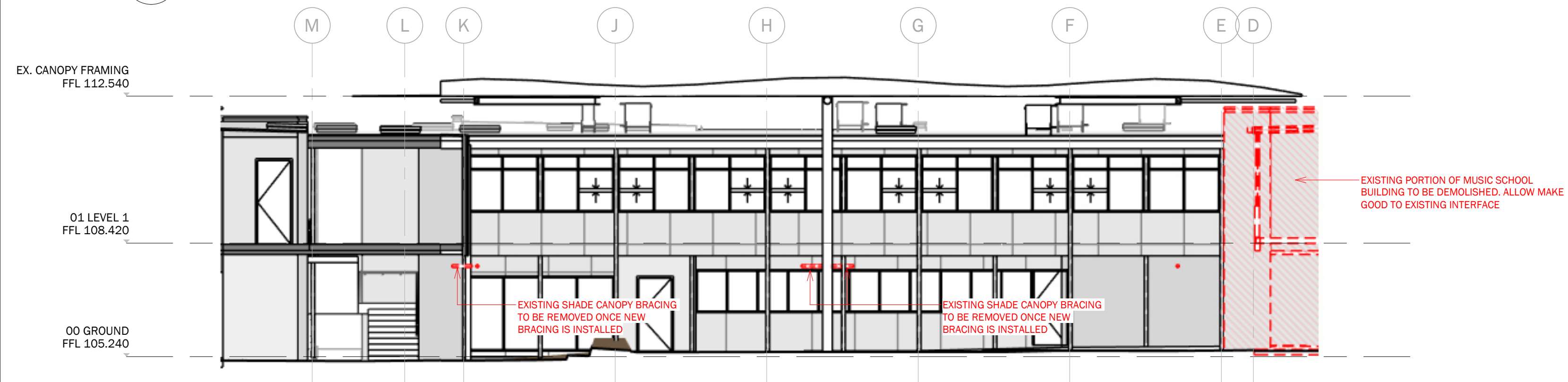

3 BUILDING A DEMOLITION ELEVATION - EAST
A018 1: 100 @ A1

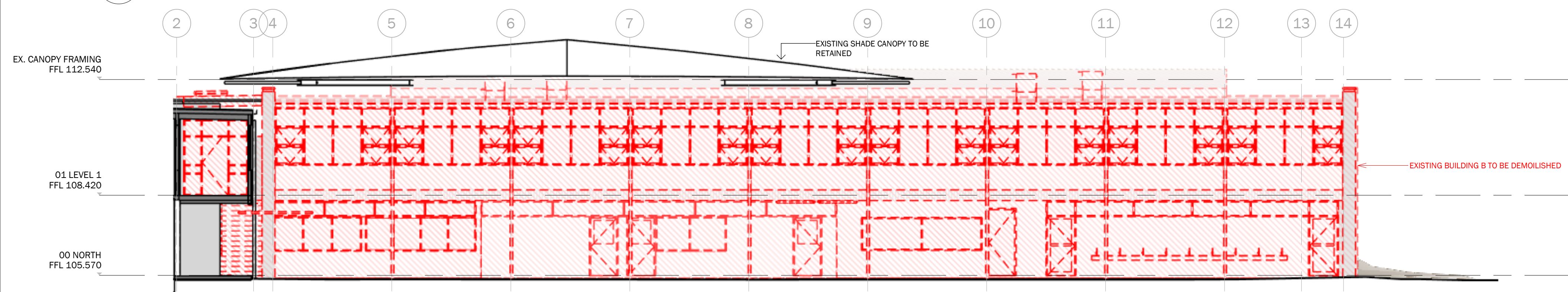

4 MUSIC BUILDING DEMOLITION ELEVATION - SOUTH
1: 100 @ A1

ADVERTISED
PLAN

This copied document to be made available
for the sole purpose of enabling
its consideration and review as
part of a planning process under the
Planning and Environment Act 1987.
The document must not be used for any
purpose which may breach any
copyright

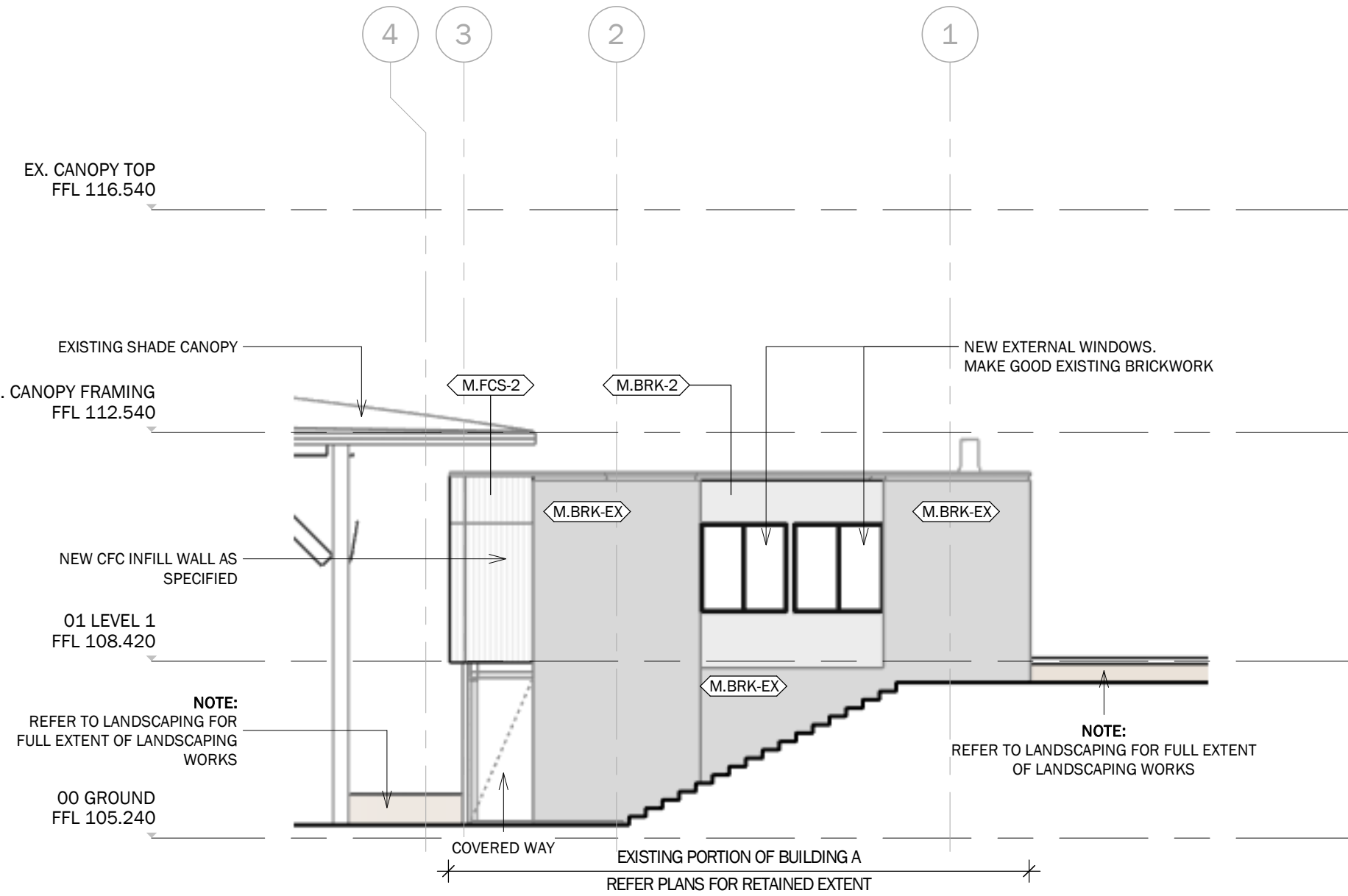

1 BUILDING A PROPOSED NORTH ELEVATION
1 : 100 @ A1

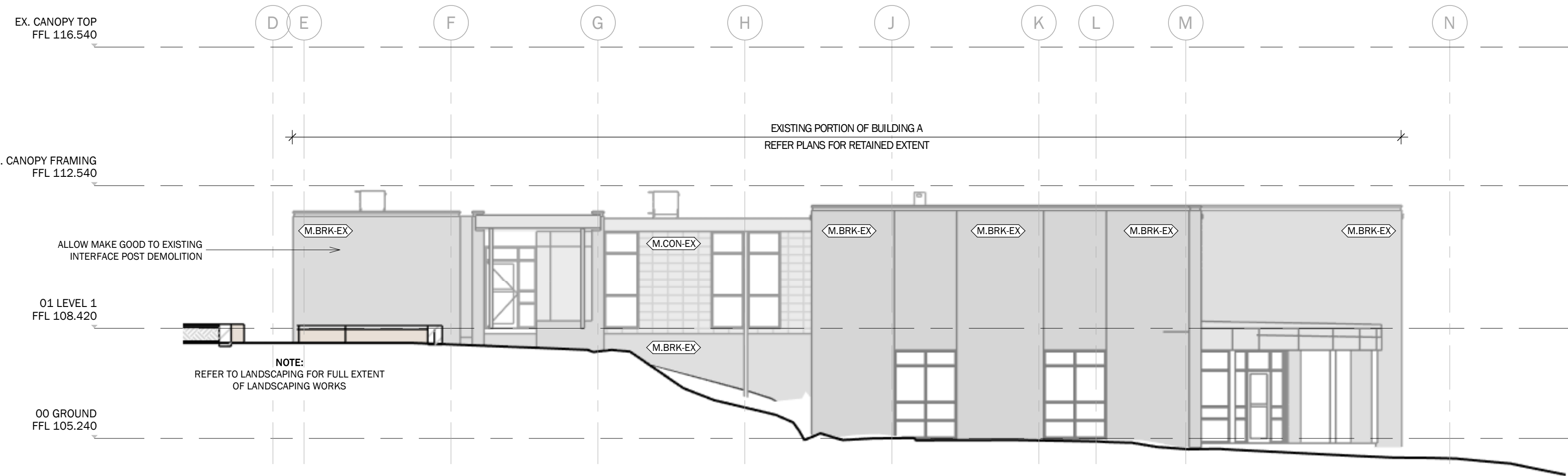

2 BUILDING A PROPOSED WEST ELEVATION
1 : 100 @ A1

FINISHES SCHEDULE	
M.BRK-EX	BRICKWORK EXISTING, EXTERIOR FINISH: EXISTING
M.BRK-1	BRICKWORK, EXTERIOR FINISH: GREY
M.BRK-2	BRICKWORK EXISTING, EXTERIOR FINISH: RECLAIMED EXISTING BRICK
M.CON-EX	CONCRETE EXISTING, EXTERIOR FINISH: EXISTING
M.CON-5	IN-SITU CONCRETE, EXTERIOR FINISH: LIGHT COLOURED
M.FCS-1	FIBRE CEMENT CLADDING, EXTERIOR FINISH: LIGHT COLOURED
M.FCS-2	FIBRE CEMENT CLADDING, EXTERIOR FINISH: LINES, LIGHT COLOURED
M.GLZ-1	DOUBLE GLAZING, EXTERIOR FINISH: CLEAR GLAZING
M.GLZ-7	GLASS BLOCK, EXTERIOR FINISH: OPAQUE
M.GLZ-8	GLASS BLOCK, EXTERIOR FINISH: CLEAR
M.MTL-1	PROFILED METAL ROOF SHEETING FINISH: STANDARD, LIGHT COLOURED
M.MTL-8	ALUMINIUM METAL SHEETING, EXTERIOR FINISH: ANODISED FINISH

This copied document to be made available for the sole purpose of enabling its consideration and review as part of a planning process under the Planning and Environment Act 1987. The document must not be used for any purpose which may breach any copyright

ADVERTISED
PLAN

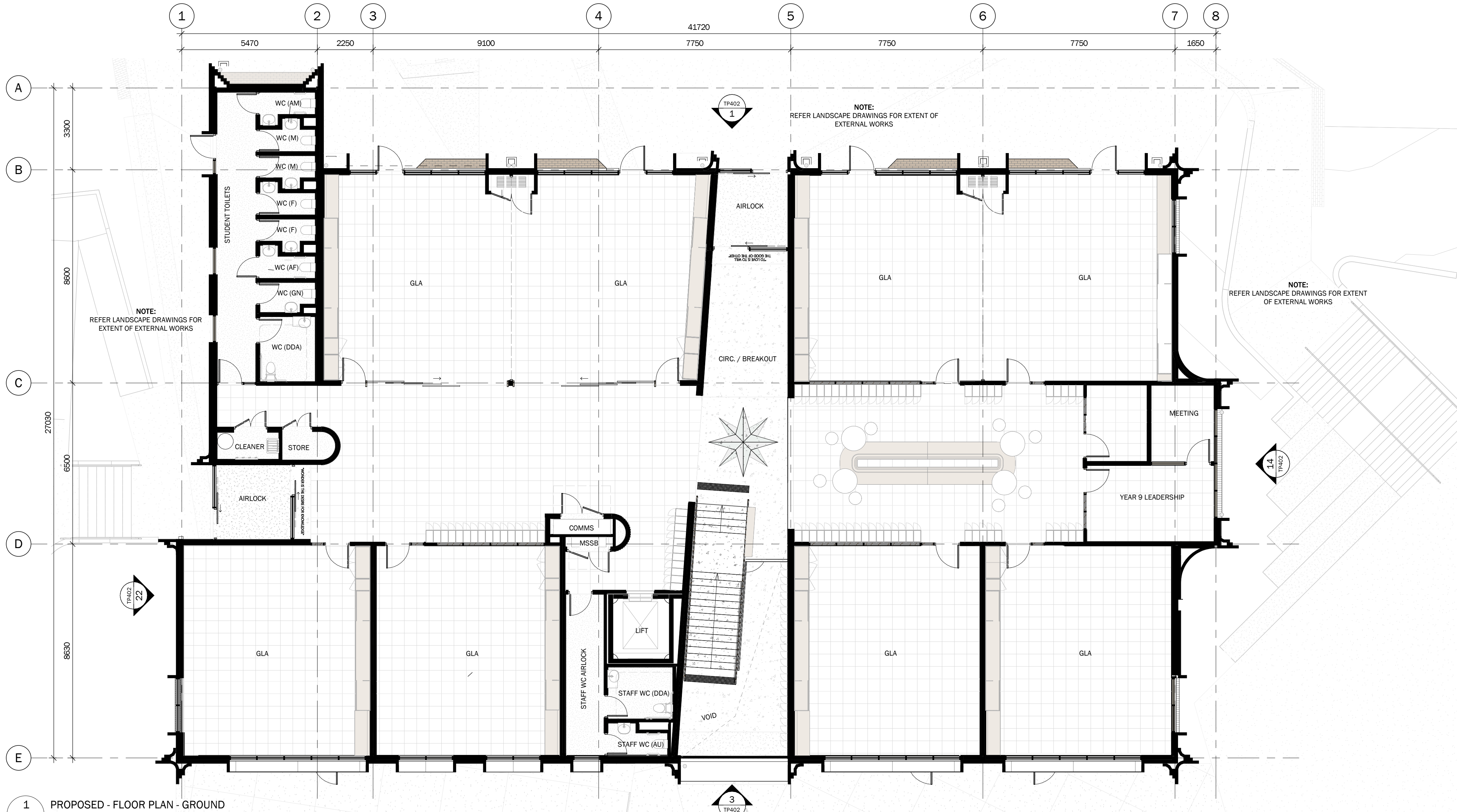

1 PROPOSED - FLOOR PLAN - GROUND
1: 100 @ A1

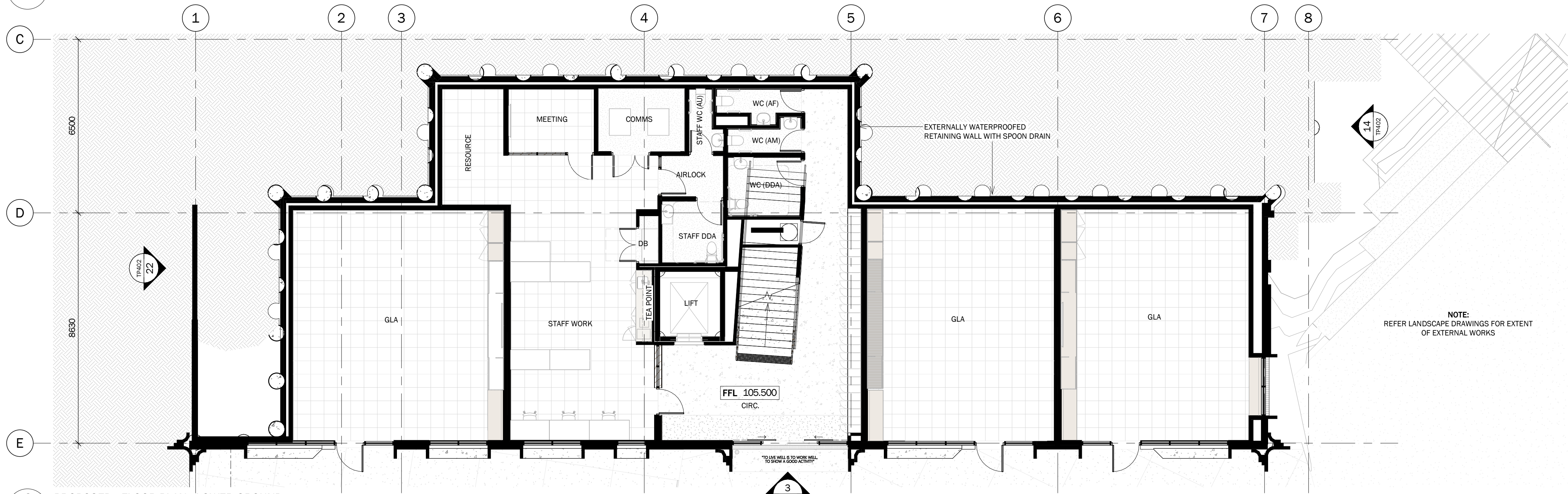

2 PROPOSED - FLOOR PLAN - LOWER GROUND
1: 100 @ A1

This copied document to be made available for the sole purpose of enabling its consideration and review as part of a planning process under the Planning and Environment Act 1987. The document must not be used for any purpose which may breach any copyright

ADVERTISED PLAN

Kosloff Architecture
A: 2/137 Flinders Lane
Melbourne, VIC 3000
E: contact@kosloffarchitecture.com
W: kosloffarchitecture.com
ABN: 85 616 495 651

PROJECT NUMBER
K096
PROJECT
AQUINAS COLLEGE
PROJECT ADDRESS
46 GREAT RYRIE ST
RINGWOOD VIC 3134

TOWN PLANNING

DRAWING TITLE
BUILDING B - YEAR 9 BUILDING
FLOOR PLAN - LOWER GROUND & GROUND - YEAR 9

SCALE @ A3
HALF A1 SCALE
SCALE @ A1
1: 100 @ A1

REVISION
5

PLANNING ISSUE

DRAWING NUMBER
TP102

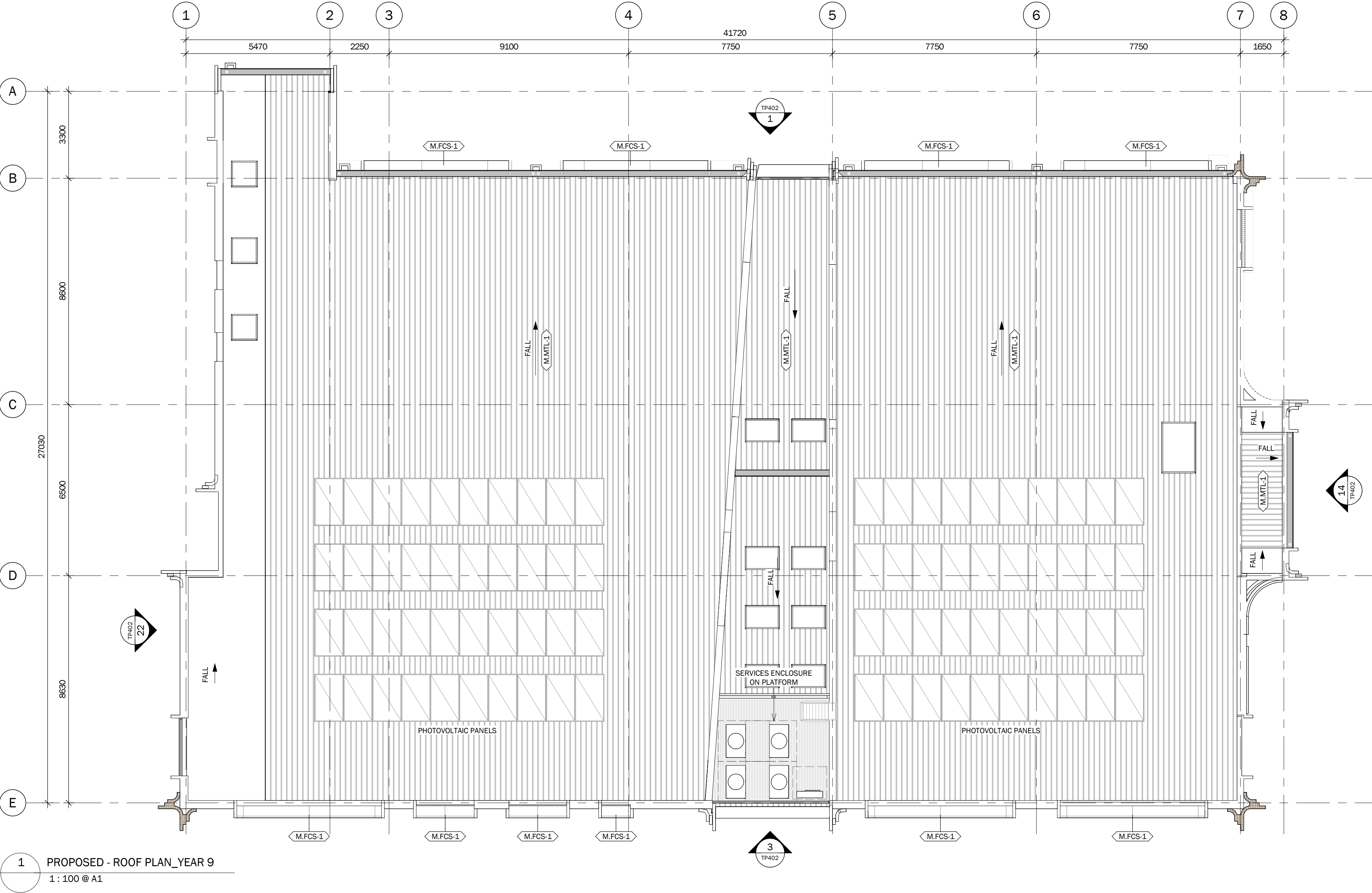

1 PROPOSED - ROOF PLAN_YEAR 9
1:100 @ A1

FINISHES SCHEDULE	
M.BRK-EX	BRICKWORK EXISTING, EXTERIOR FINISH: EXISTING
M.BRK-1	BRICKWORK, EXTERIOR FINISH: GREY
M.BRK-2	BRICKWORK EXISTING, EXTERIOR FINISH: RECLAIMED EXISTING BRICK
M.CON-EX	CONCRETE EXISTING, EXTERIOR FINISH: EXISTING
M.CON-5	IN-SITU CONCRETE, EXTERIOR FINISH: LIGHT COLOURED
M.FCS-1	FIBRE CEMENT CLADDING, EXTERIOR FINISH: LIGHT COLOURED
M.FCS-2	FIBRE CEMENT CLADDING, EXTERIOR FINISH: LINES, LIGHT COLOURED
M.GLZ-1	DOUBLE GLAZING, EXTERIOR FINISH: CLEAR GLAZING
M.GLZ-7	GLASS BLOCK, EXTERIOR FINISH: OPAQUE
M.GLZ-8	GLASS BLOCK, EXTERIOR FINISH: CLEAR
M.MTL-1	PROFILED METAL ROOF SHEETING FINISH: STANDARD, LIGHT COLOURED
M.MTL-8	ALUMINIUM METAL SHEETING, EXTERIOR FINISH: ANODISED FINISH

This copied document to be made available
for the sole purpose of enabling
its consideration and review as
part of a planning process under the
Planning and Environment Act 1987.
The document must not be used for any
purpose which may breach any
copyright

ADVERTISED
PLAN

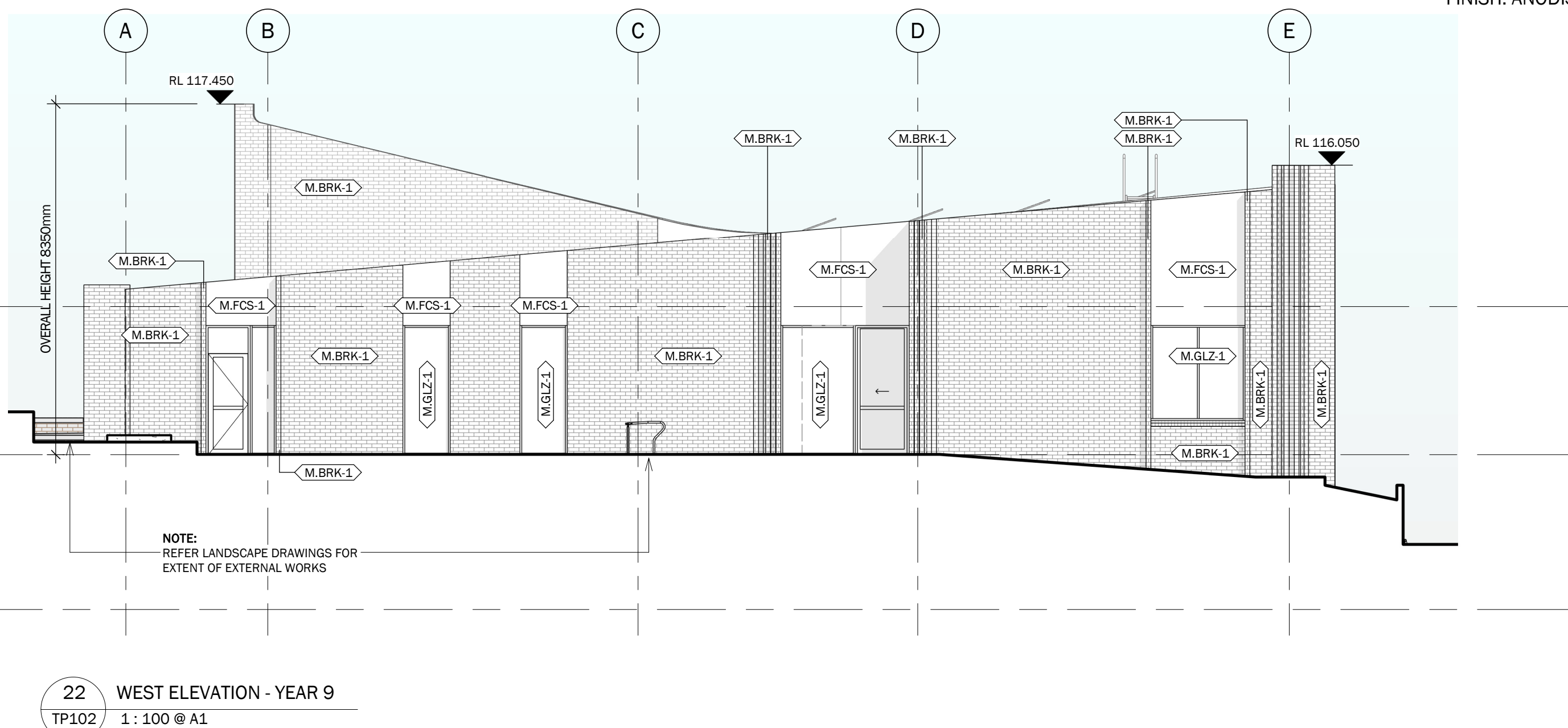
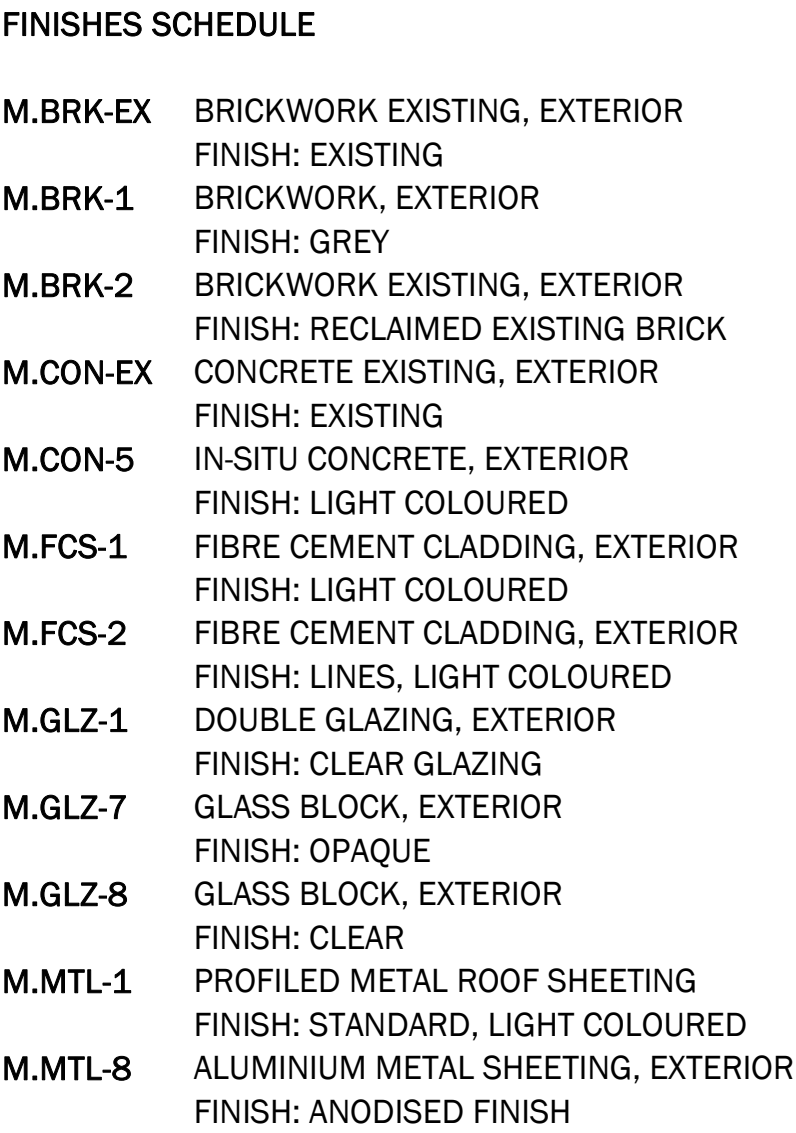

This copied document to be made available for the sole purpose of enabling its consideration and review as part of a planning process under the Planning and Environment Act 1987. The document must not be used for any purpose which may breach any copyright

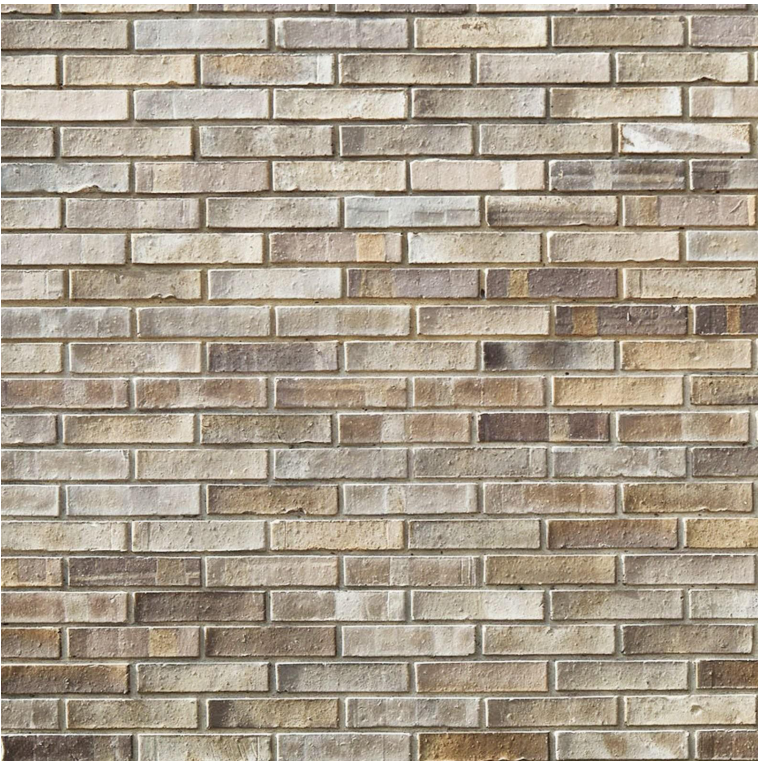

M.BRK-1

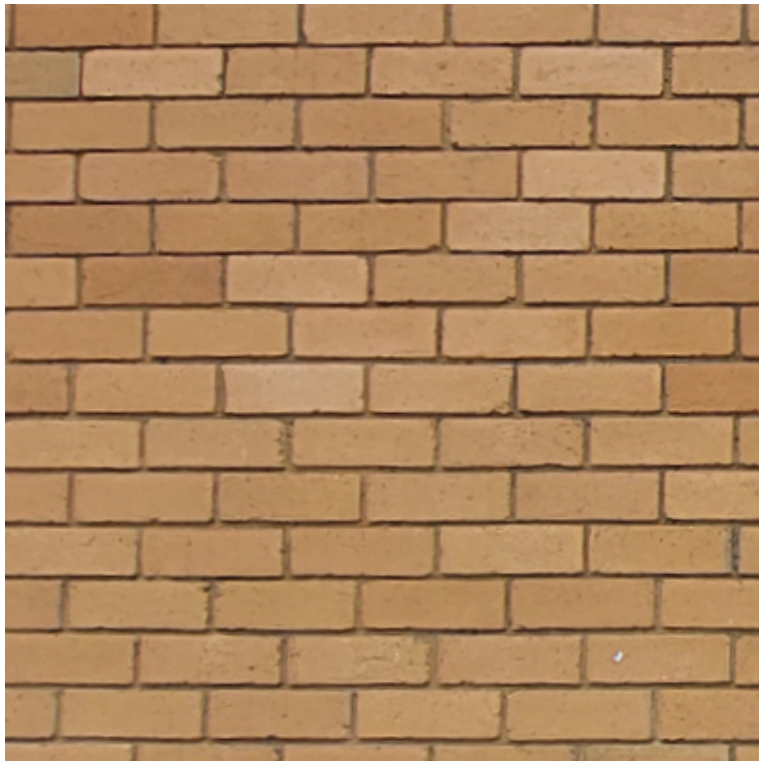

M.BRK-2

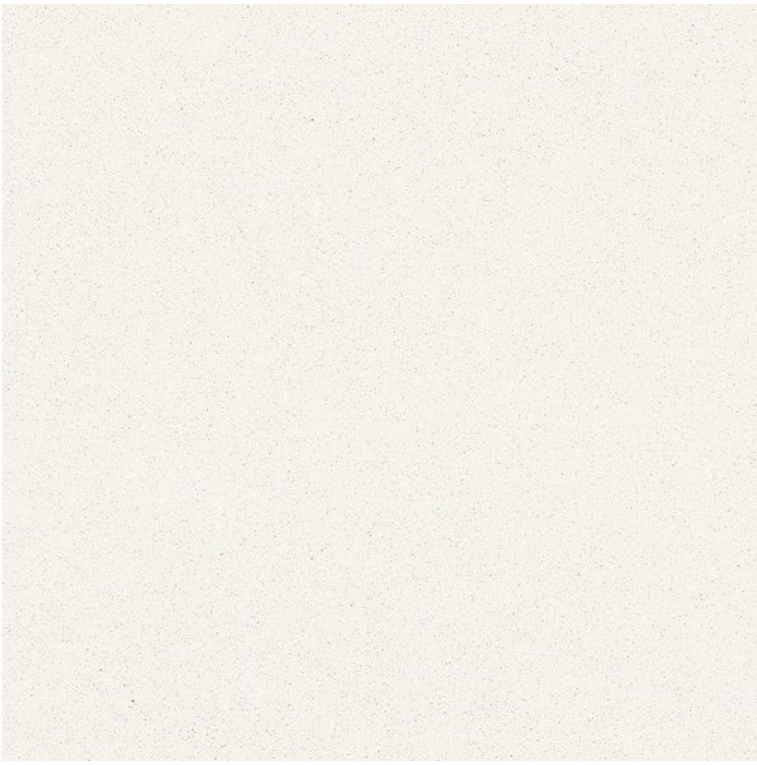

M.CON-5



M.FCS-1



M.FCS-2



M.GLZ-1



M.GLZ-7



M.GLZ-8



M.MTL-1

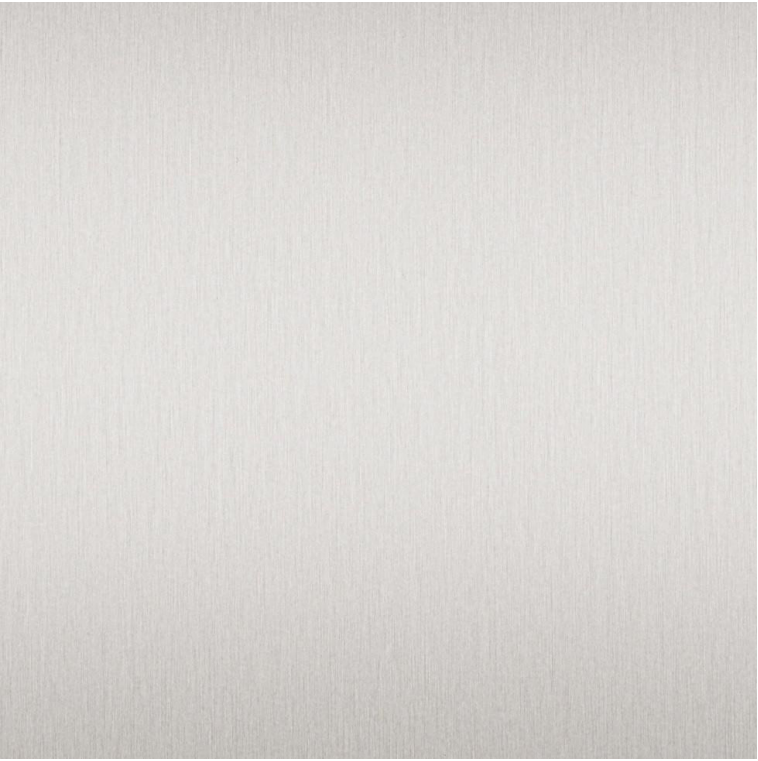

M.MTL-8

FINISHES SCHEDULE	
M.BRK-EX	BRICKWORK EXISTING, EXTERIOR FINISH: EXISTING
M.BRK-1	BRICKWORK, EXTERIOR FINISH: GREY
M.BRK-2	BRICKWORK EXISTING, EXTERIOR FINISH: RECLAIMED EXISTING BRICK
M.CON-EX	CONCRETE EXISTING, EXTERIOR FINISH: EXISTING
M.CON-5	IN-SITU CONCRETE, EXTERIOR FINISH: LIGHT COLOURED
M.FCS-1	FIBRE CEMENT CLADDING, EXTERIOR FINISH: LIGHT COLOURED
M.FCS-2	FIBRE CEMENT CLADDING, EXTERIOR FINISH: LINES, LIGHT COLOURED
M.GLZ-1	DOUBLE GLAZING, EXTERIOR FINISH: CLEAR GLAZING
M.GLZ-7	GLASS BLOCK, EXTERIOR FINISH: OPAQUE
M.GLZ-8	GLASS BLOCK, EXTERIOR FINISH: CLEAR
M.MTL-1	PROFILED METAL ROOF SHEETING FINISH: STANDARD, LIGHT COLOURED
M.MTL-8	ALUMINIUM METAL SHEETING, EXTERIOR FINISH: ANODISED FINISH

ADVERTISED
PLAN

This copied document to be made available
for the sole purpose of enabling
its consideration and review as
part of a planning process under the
Planning and Environment Act 1987.
The document must not be used for any
purpose which may breach any
copyright

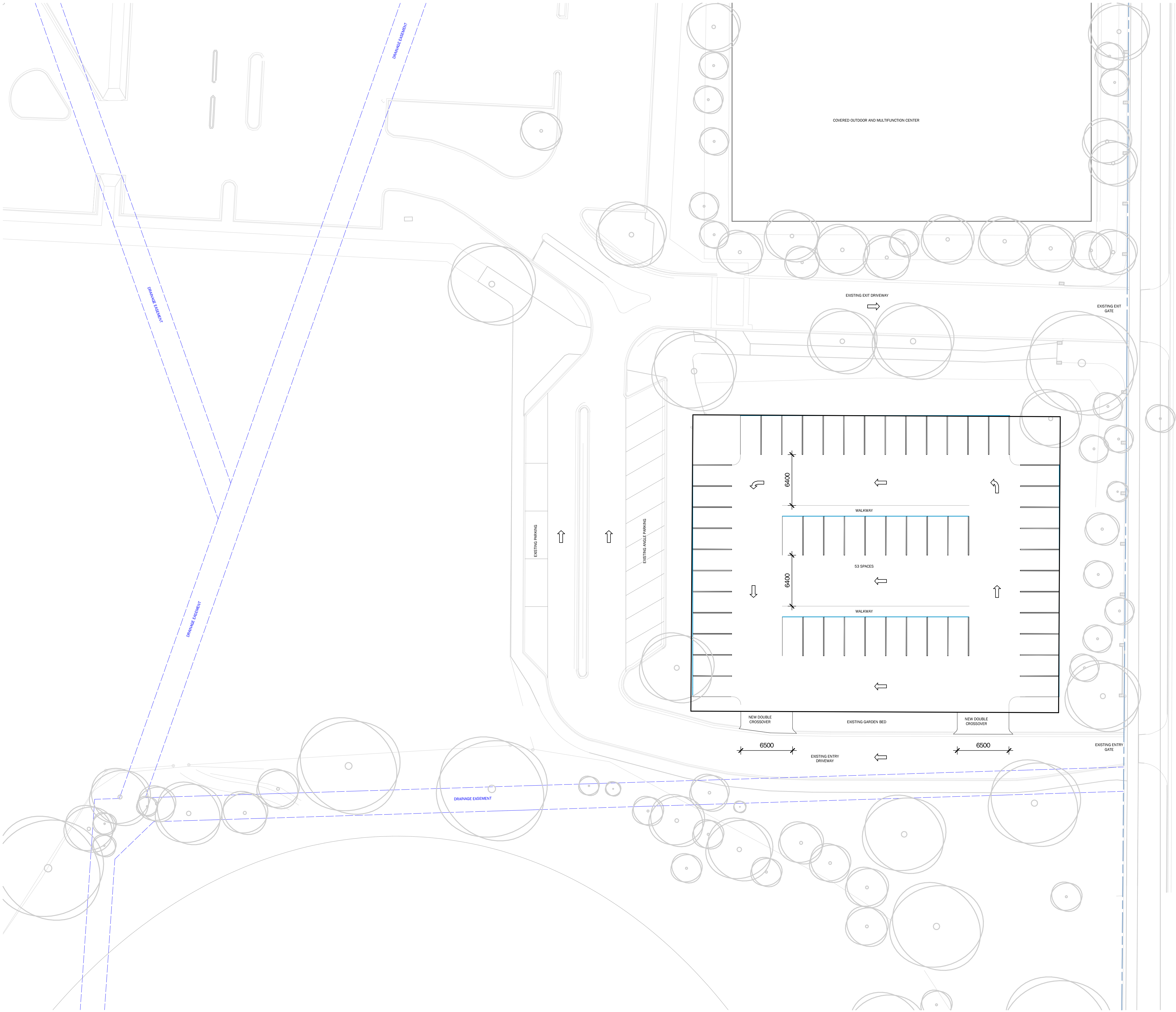

GREAT RYRIE STREET

ADVERTISED
PLAN

This copied document to be made available
for the sole purpose of enabling
its consideration and review as
part of a planning process under the
Planning and Environment Act 1987.
The document must not be used for any
purpose which may breach any
copyright