

This entire plan set is included in the new architectural plan set on pdf pages 27-32/55

This copied document to be made available for the sole purpose of enabling its consideration and review as part of a planning process under the Planning and Environment Act 1987. The document must not be used for any purpose which may breach any copyright

PLANNING & ENVIRONMENT ACT 1987
MONASH PLANNING SCHEME
Amended Plan referred to in Permit No. TPA / 51772/A
For and on behalf of the City of Monash: RowenaB
Sheet 1 of 6
Date:19/04/2021

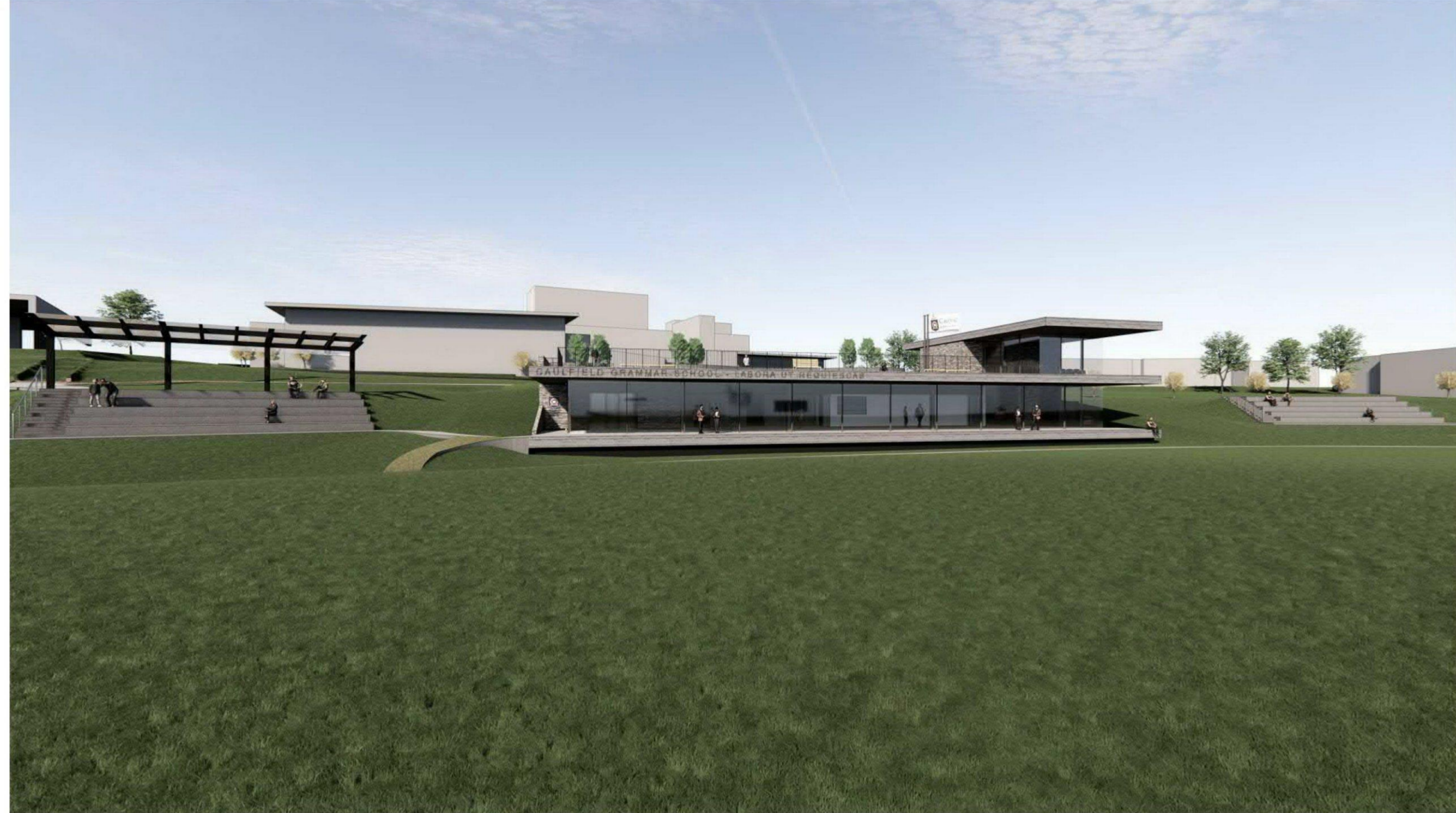

Sports Precinct Proposed Works

CAULFIELD GRAMMAR SCHOOL
72 - 83 Jells Road, WHEELERS HILL

237-20

TOWN PLANNING ISSUE
DRAWING SCHEDULE

Town Planning Stage 02

- TP00 A Cover Sheet
- TP01 A Site Context Plan
- TP02 A Proposed Sports Precinct Locality Plan
- TP03 A Proposed Sports Pavilion Floor Plans
- TP04 A Proposed Sports Pavilion Elevations & Section
- TP05 A Proposed Sports Pavilion Perspectives
- TP06 Proposed Southern Spectator Terrace Seating
- TP07 Proposed Northern Spectator Terrace Seating

RACHCOFF VELLA

ADVERTISED PLAN

TOWN PLANNING ISSUE

NOTE: Figured dimensions take precedence over scaled dimensions - DO NOT SCALE DRAWINGS. - All drawings remain the copyright of Rachcoff Vella Architecture Pty Ltd.

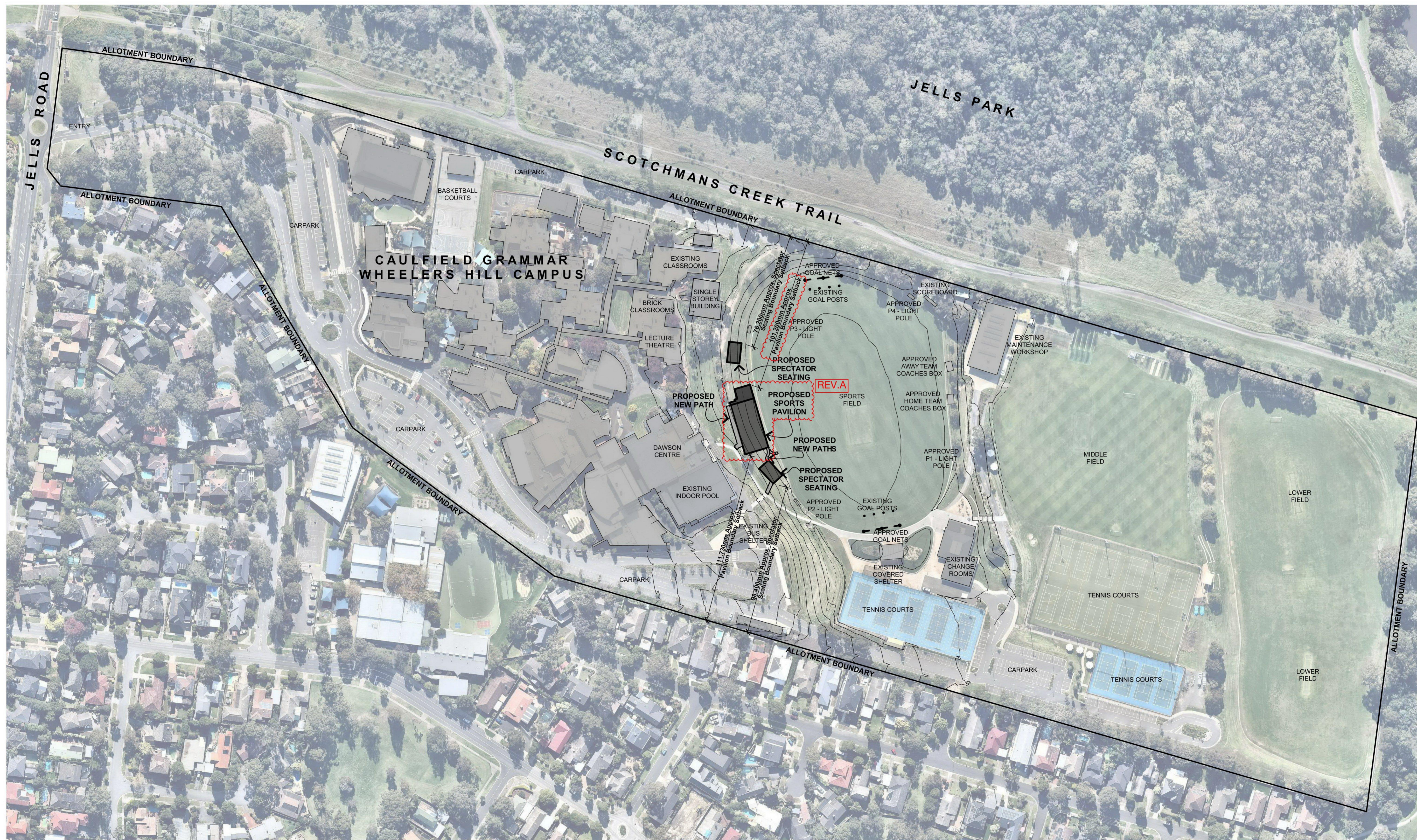

Site Plan

1:1200

This copied document to be made available for the sole purpose of enabling its consideration and review as part of a planning process under the Planning and Environment Act 1987. The document must not be used for any purpose which may breach any copyright

PLANNING & ENVIRONMENT ACT 1987
 MONASH PLANNING SCHEME
 Amended Plan referred to in Permit No. TPA / 51772/A
 For and on behalf of the City of Monash: RowenaB
 Sheet 2 of 6
 Date:19/04/2021

REFER TO TOWN PLANNING PERMIT APPLICATION TPA/51772 FOR APPROVED COACHES BOXES (x2), GOAL NETS (x2) & LIGHT POLES (x4)

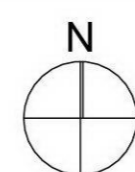
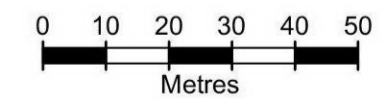

This copied document to be made available for the sole purpose of enabling its consideration and review as part of a planning process under the Planning and Environment Act 1987. The document must not be used for any purpose which may breach any copyright

PLANNING & ENVIRONMENT ACT 1987
MONASH PLANNING SCHEME
Amended Plan referred to in Permit No. TPA / 51772/A
For and on behalf of the City of Monash: RowenaB
Sheet 3 of 6
Date:19/04/2021

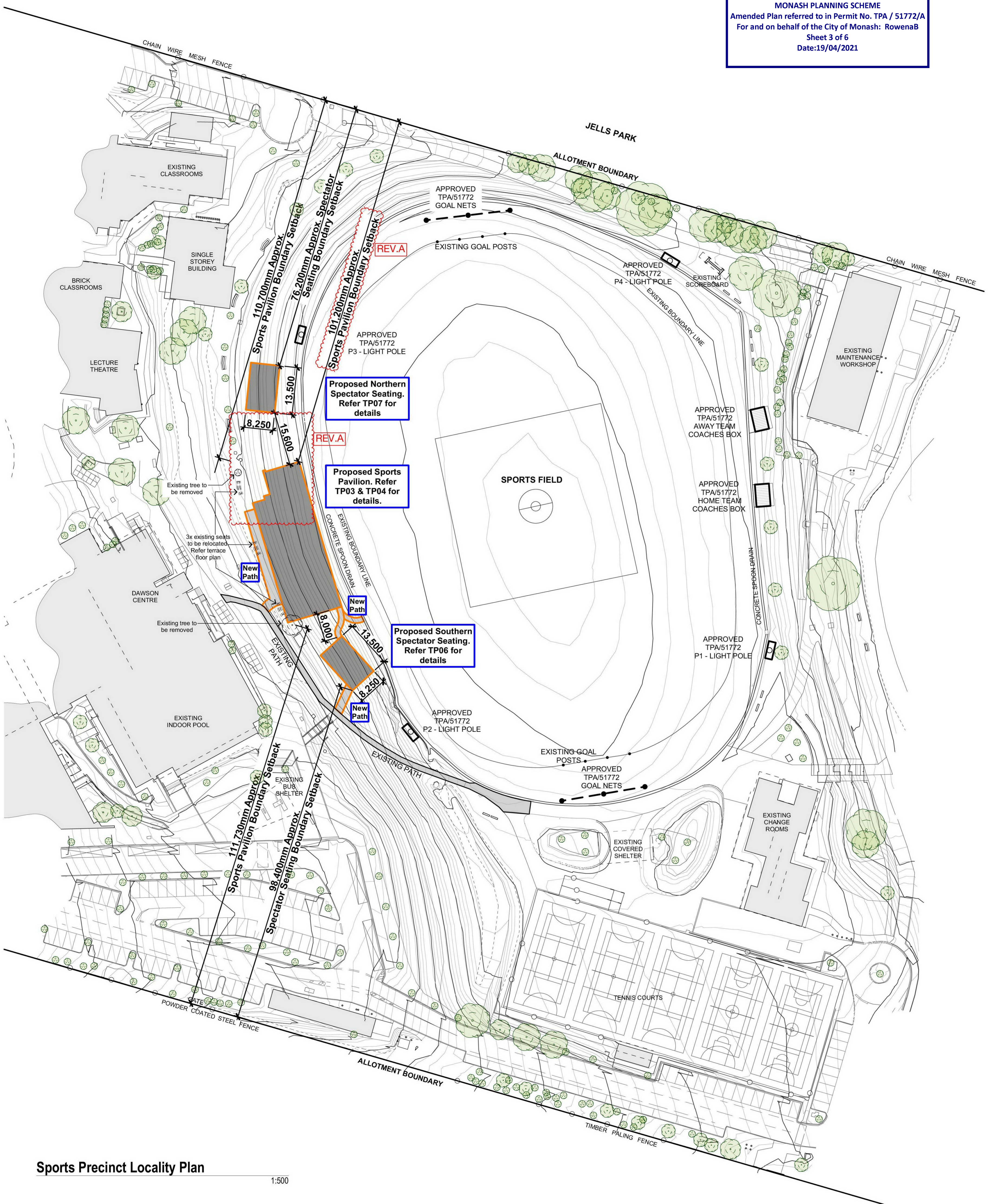

Sports Precinct Locality Plan

1:500

ADVERTISED PLAN

REFER TO TOWN PLANNING PERMIT APPLICATION TPA/51772 FOR APPROVED COACHES BOXES (x2), GOAL NETS (x2) & LIGHT POLES (x4)

TOWN PLANNING ISSUE

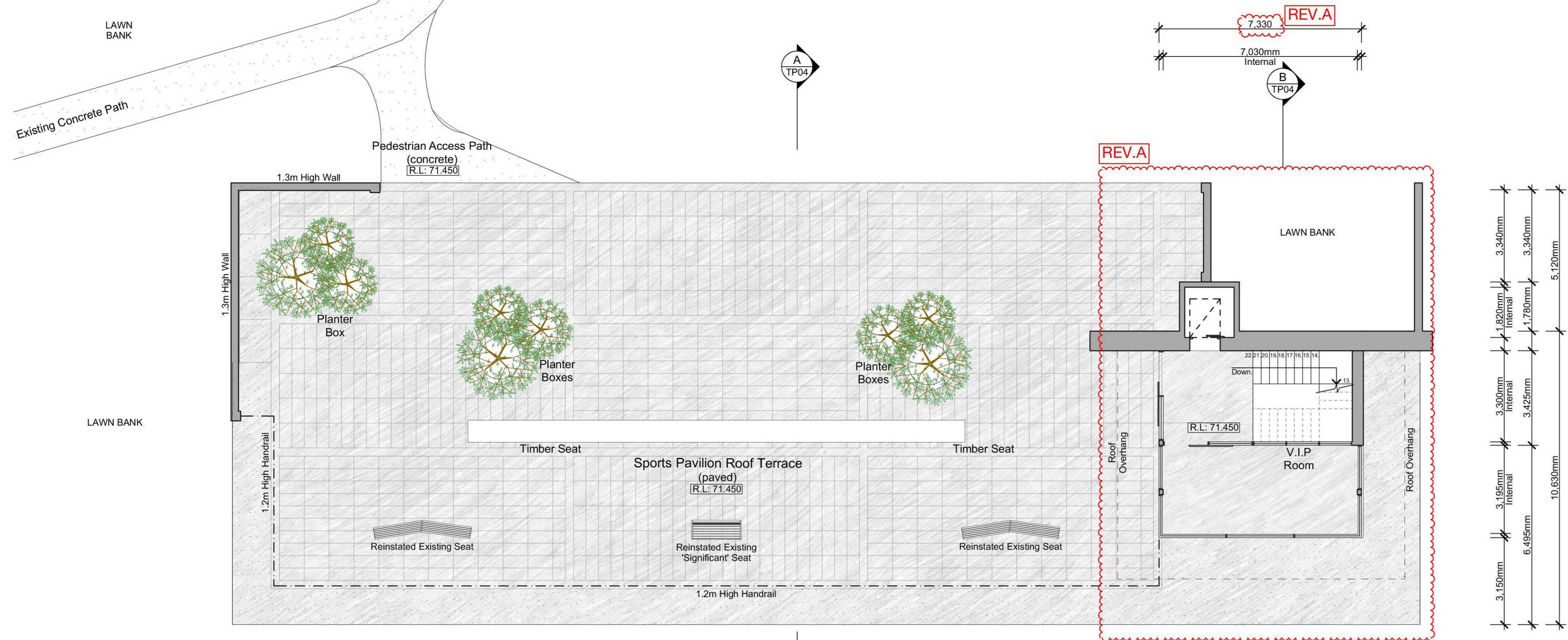

Proposed Sports Pavilion Upper Roof Terrace Plan
1:100

ADVERTISED PLAN

PLANNING & ENVIRONMENT ACT 1987
MONASH PLANNING SCHEME
Amended Plan referred to in Permit No. TPA / 51772/A
For and on behalf of the City of Monash: RowenaB
Sheet 4 of 6
Date:19/04/2021

This copied document to be made available for the sole purpose of enabling its consideration and review as part of a planning process under the Planning and Environment Act 1987. The document must not be used for any purpose which may breach any copyright

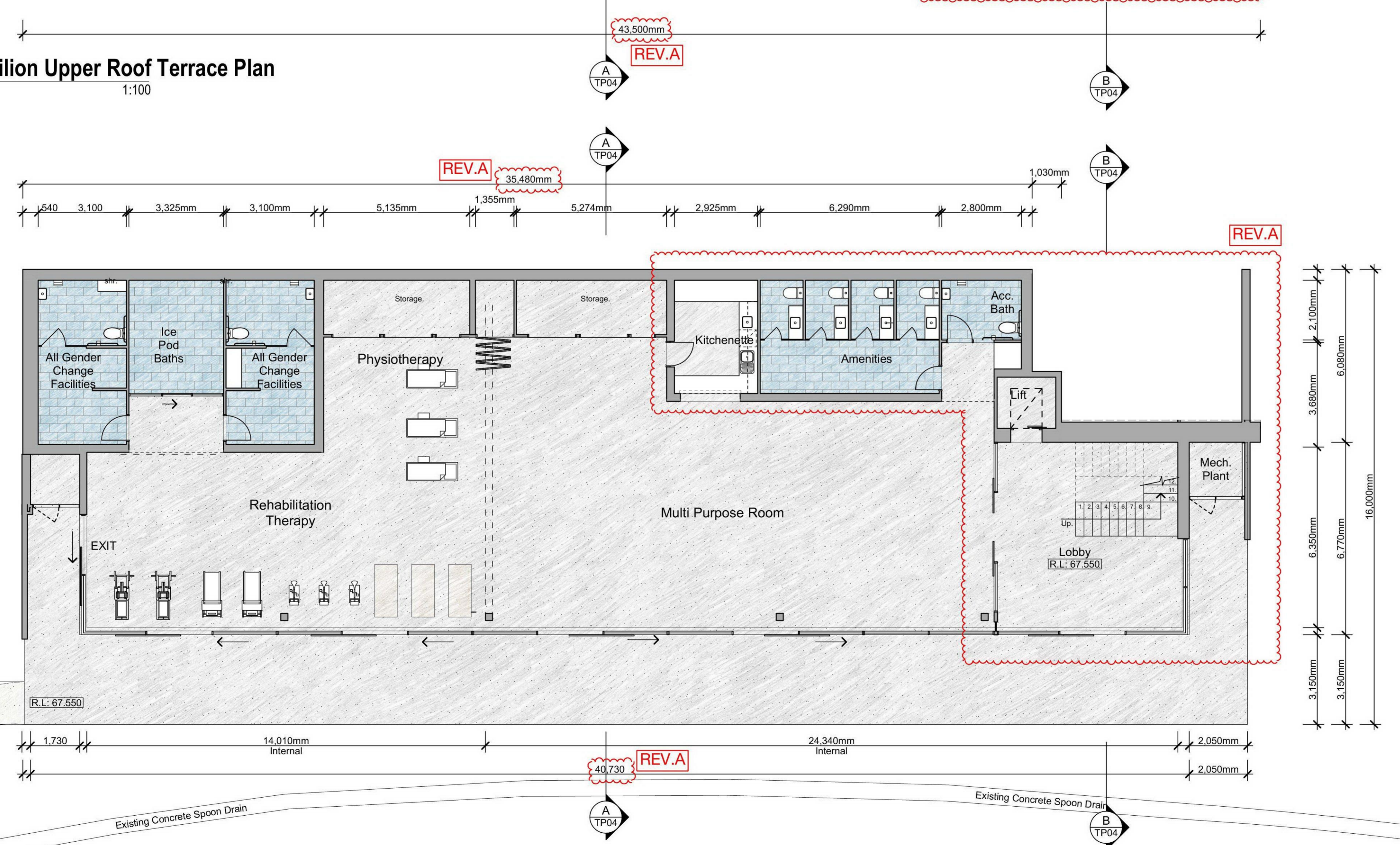

Proposed Sports Pavilion Ground Floor Plan
1:100

Proposed Floor Areas

Upper Terrace Roof Plan	- 49m ²
Ground Floor Plan	- 449m ²
Gross Floor Area	- 499m ²

Planting Schedule

- Trees:** Crepe Myrtle Natchez
Pot size - 450mm Dia.
- Ground Cover:** Anthopodium Cirratum
Pot size - 200mm Dia.
(Within planter boxes)
- Existing Trees:**

Rev # A
Revision: AMENDMENT TO THE PLANNING PERMIT

Date: 01/03/2021

Project Details:
Sports Precinct Proposed Works
At 72 - 83 Jells Road, WHEELERS HILL
FOR CAULFIELD GRAMMAR SCHOOL

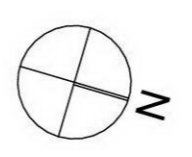

Drawn: AN

Drawn Date: OCT 20

Plot Date: 1/03/2021

Scale @ A1: 1:100

Drawing Details: Proposed Sports Pavilion Floor Plans

Revision No:

A TP03 - 237-20

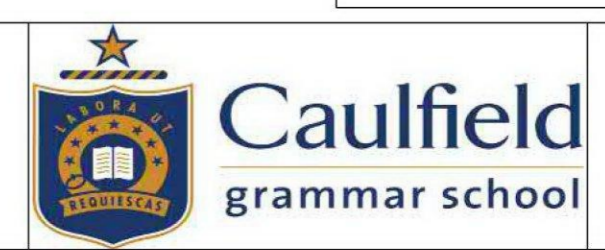

RACHCOFF VELLA ARCHITECTURE PTY LTD
3 BALMAIN STREET
RICHMOND VIC 3121
T+613 9429 2733
F+613 9427 9866
E admin@rvarch.com.au
www.rachcoffvella.com.au

NOTE: Figured dimensions take precedence over scaled dimensions - DO NOT SCALE DRAWINGS - All drawings remain the copyright of Rachcoff Vella Architecture Pty Ltd.

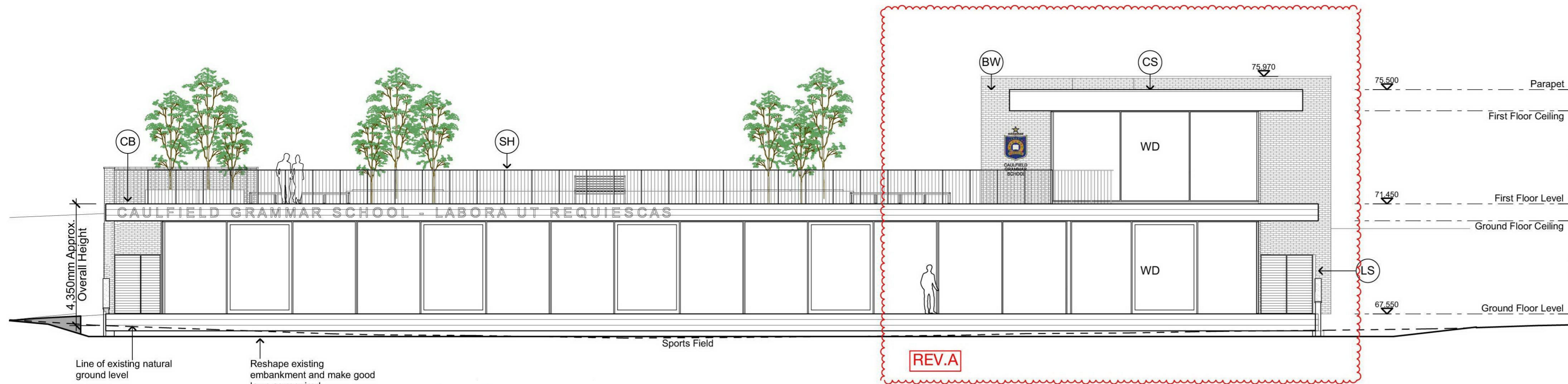

Pavilion East Elevation

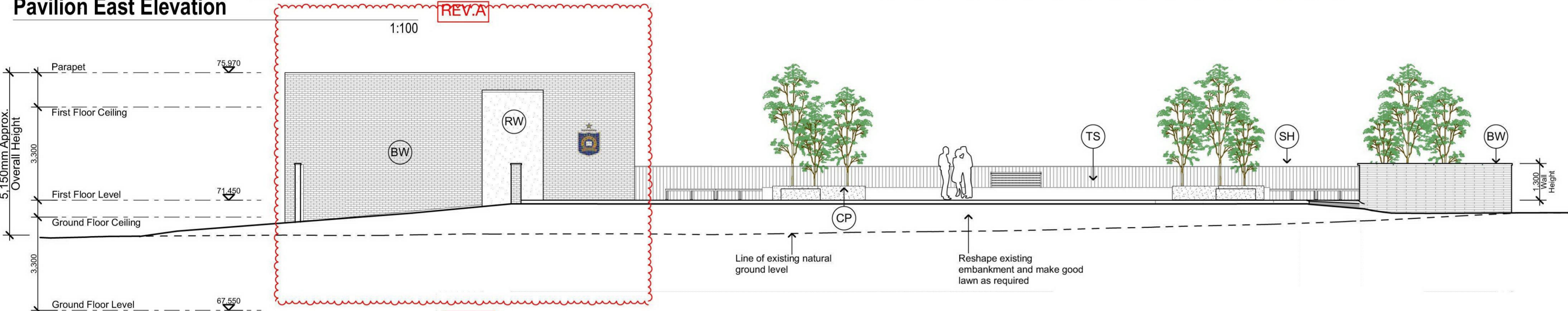

Pavilion West Elevation

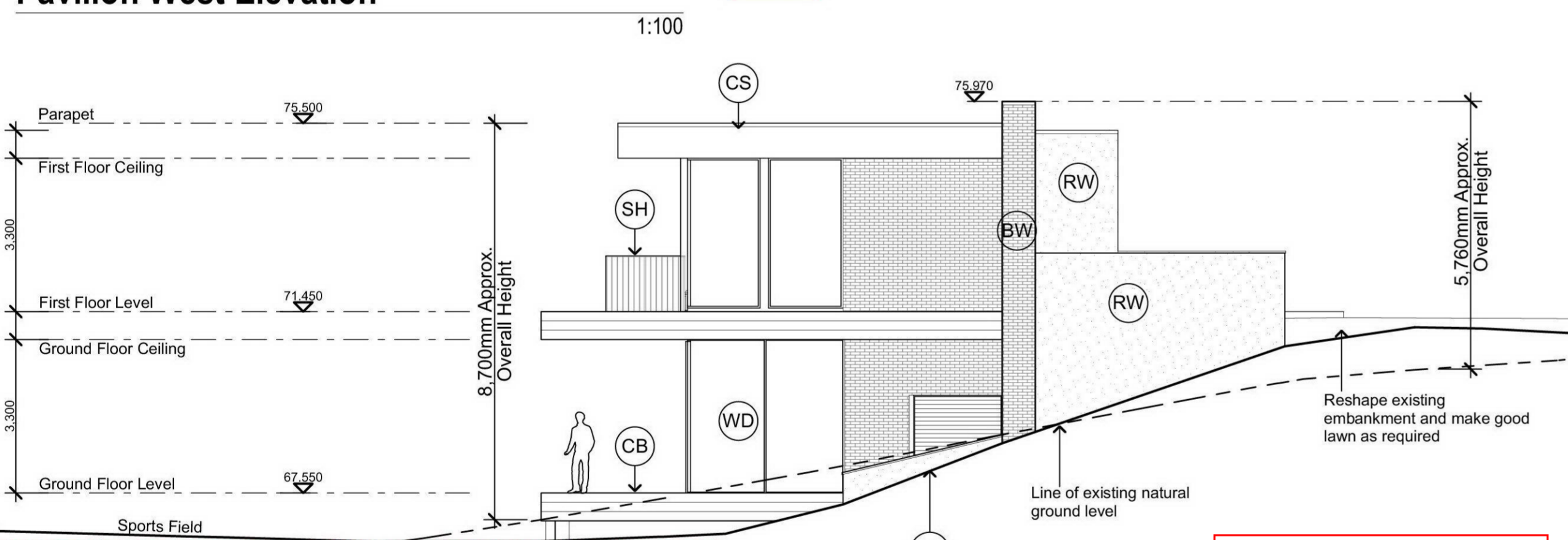

Pavilion North Elevation

REV.A

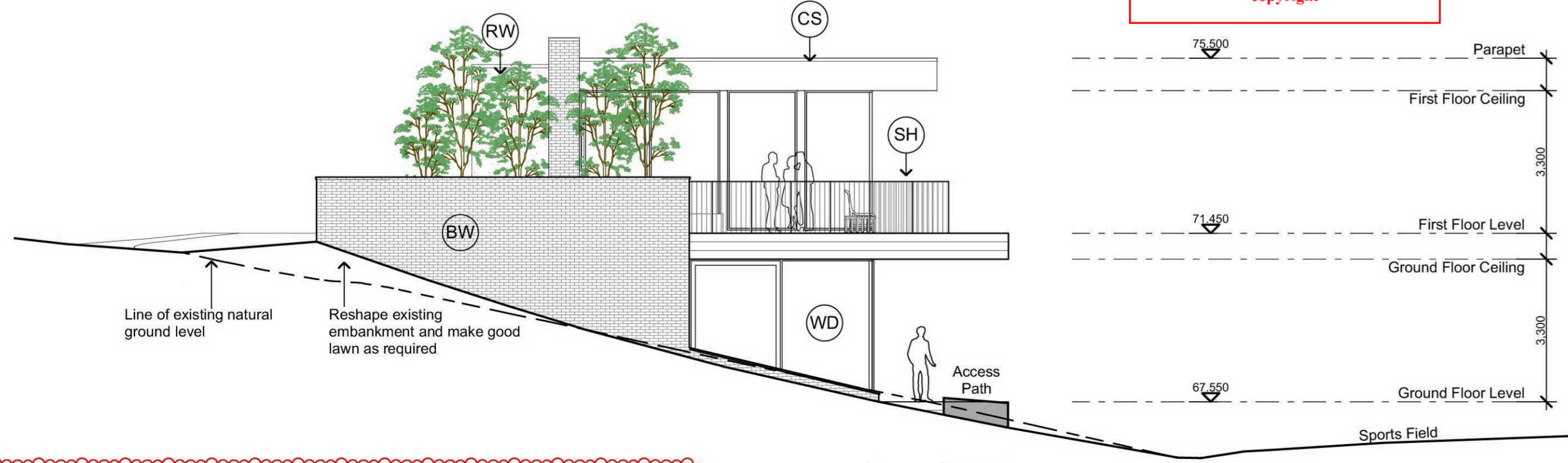

Pavilion South Elevation

REV.A

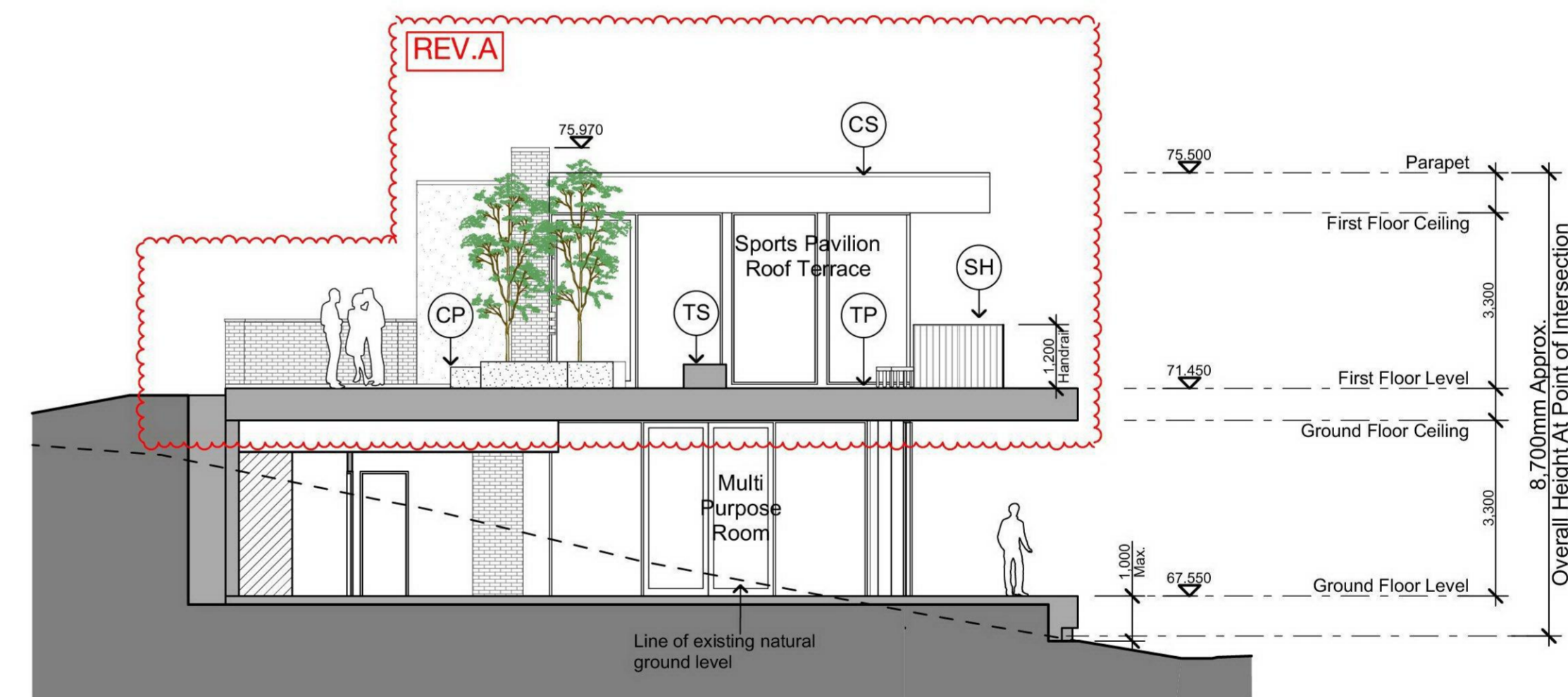

Pavilion Section A

REV.A

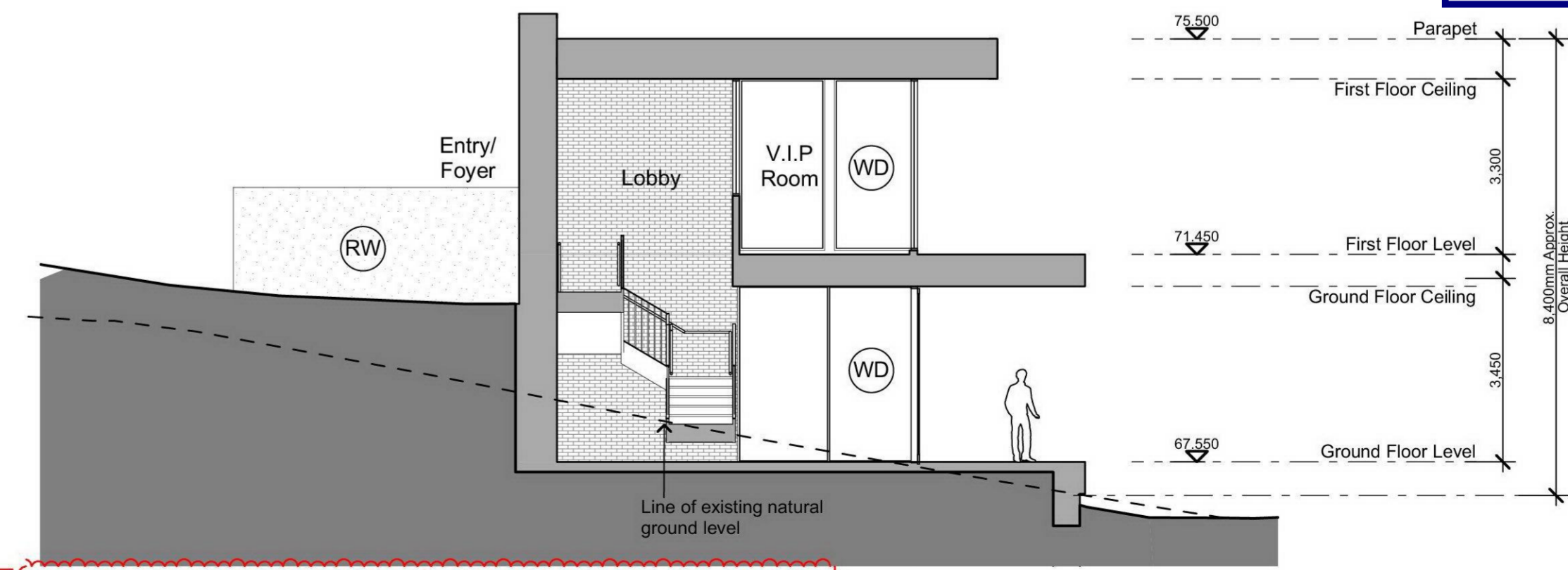

Pavilion Section B

REV.A

Finishes & Materials Schedule

(BW) External Walls: Brickwork Colour: 'Petersen' D98 Brick (or similar approved)	(CB) Concrete Board Form: Concrete Board Form
(WD) Windows & Doors: Aluminium framed windows & doors Powdercoated black finish	(SH) Stair Handrail: Black painted steel
(TP) Terrace Pavers: 2 tone grey concrete pavers to be selected (or similar approved)	(LS) Louvered Screen: Powdercoated Black Louvered Screen (or similar approved)
(CP) Concrete Planter Boxes: Concrete Coloured (or similar approved)	(LS) Timber Seat: Timber clad concrete seating (or similar approved)

Finishes & Materials Schedule (Continued)

(RW) Rendered Wall: Rendered wall grey and/ or similar (or similar approved)
(CS) Cement Sheet Cladding: Parapet, External Cement Sheet Cladding: 'Monument' and/ or similar (or similar approved)

This copied document to be made available for the sole purpose of enabling its consideration and review as part of a planning process under the Planning and Environment Act 1987. The document must not be used for any purpose which may breach any copyright

PLANNING & ENVIRONMENT ACT 1987
MONASH PLANNING SCHEME
Amended Plan referred to in Permit No. TPA / 51772/A
For and on behalf of the City of Monash: RowenaB
Sheet 5 of 6
Date:19/04/2021

ADVERTISED PLAN

TOWN PLANNING ISSUE



Artist Impression of Proposed Sports Pavilion 01 [REV.A]



Artist Impression of Proposed Sports Pavilion 02 [REV.A]

This copied document to be made available for the sole purpose of enabling its consideration and review as part of a planning process under the Planning and Environment Act 1987. The document must not be used for any purpose which may breach any copyright



Artist Impression of Proposed Sports Pavilion 03 [REV.A]

REFER TO TOWN PLANNING PERMIT APPLICATION TPA/51772 FOR APPROVED COACHES BOXES (x2), GOAL NETS (x2) & LIGHT POLES (x4)



Artist Impression of Proposed Sports Pavilion 04 [REV.A]

ADVERTISED PLAN



Artist Impression of Proposed Sports Pavilion 05 [REV.A]

PLANNING & ENVIRONMENT ACT 1987 MONASH PLANNING SCHEME Amended Plan referred to in Permit No. TPA / 51772/A For and on behalf of the City of Monash: RowenaB Sheet 6 of 6 Date:19/04/2021



Artist Impression of Proposed Sports Pavilion 06 [REV.A]

TOWN PLANNING ISSUE