

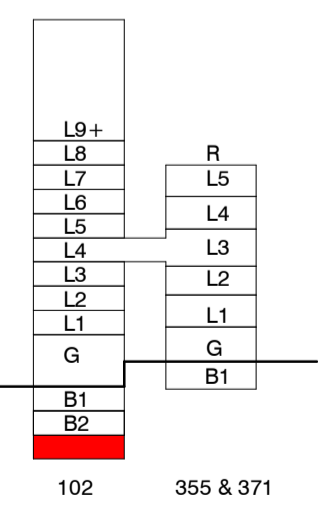

PREVIOUSLY ENDORSED SCHEME
v/s
PROPOSED SCHEME

This copied document to be made available for the sole purpose of enabling its consideration and review as part of a planning process under the Planning and Environment Act 1987. The document must not be used for any purpose which may breach any copyright

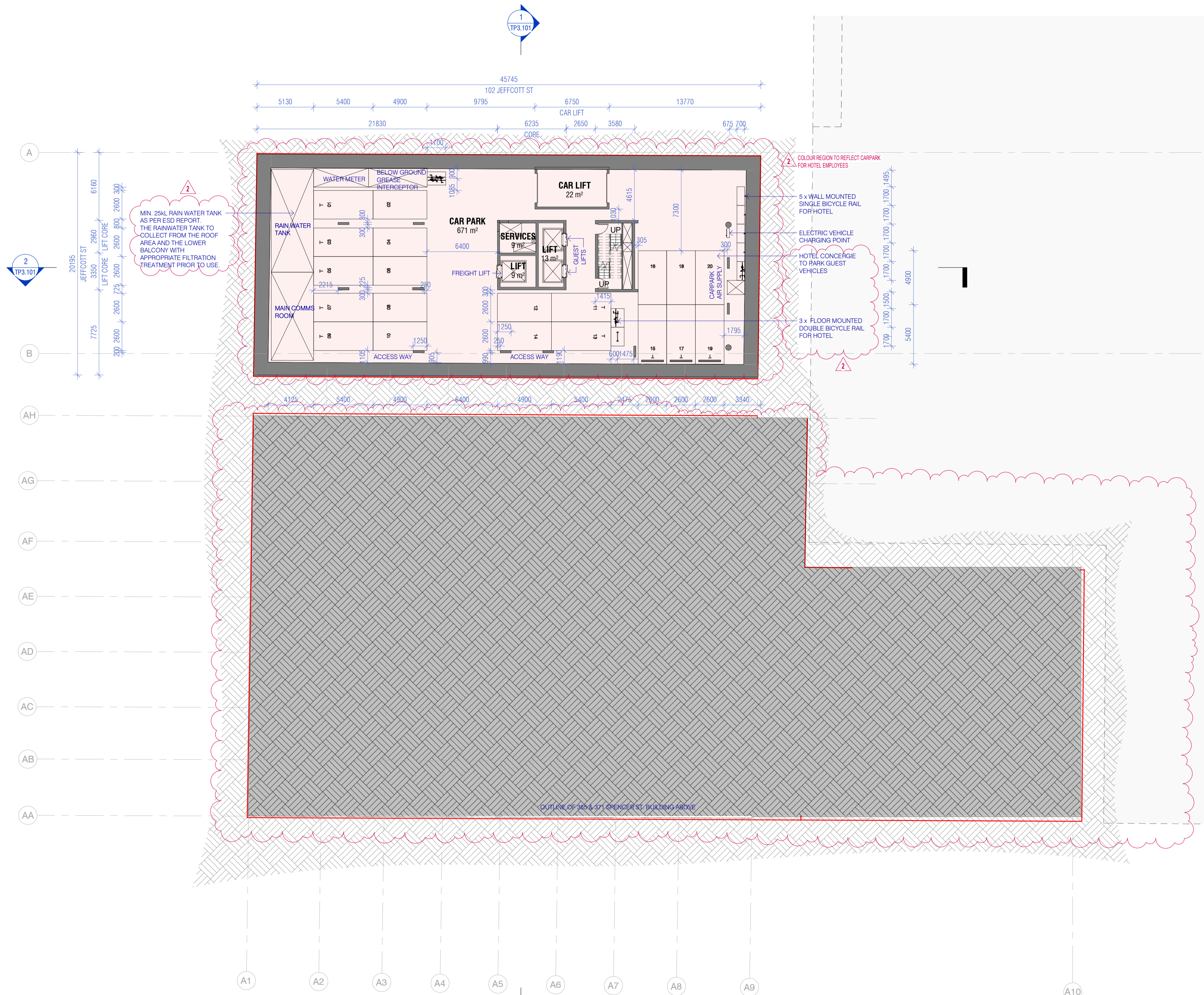
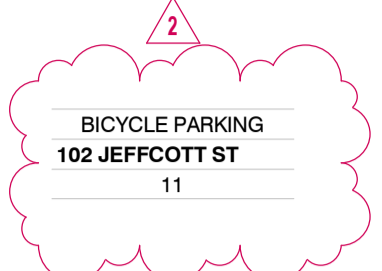

1 TOWN PLANNING - BASEMENT 03 1 : 200

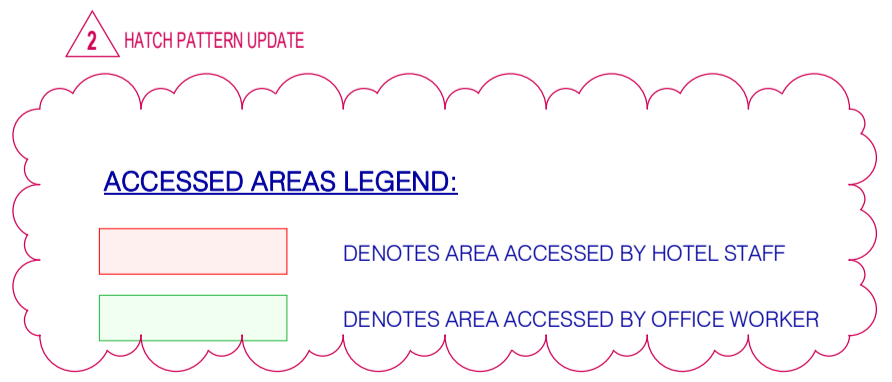

183 WESTON STREET
BRUNSWICK EAST, VIC 3067
LEVEL 2, 2 DREWEY PLACE
MELBOURNE, VIC 3000

www.hachem.com.au
info@hachem.com.au
studio : +61 1300 734 560
ALL RIGHTS RESERVED

The information contained within this and accompanying this document is confidential and commercially sensitive. They are permitted only to be opened, read and used by the addressee. Verify all dimensions and levels on site prior to shop drawing or construction. Do not scale drawings. Figured dimensions must be used in preference to scaled dimensions. Notify Architect of any discrepancies Refer to Drawing A00.001 for all Legend & Notation.

C:\Users\hachem\Documents\197_100_AR_ARCHITECTURE_R2019_levin@hachem.com.au.rvt 29/03/2019 5:39:31 PM

REV.	DESCRIPTION	DATE
1	ISSUED FOR TOWN PLANNING	17/12/18
2	RE-ISSUED FOR TOWN PLANNING	29/03/19
3	RE-ISSUED FOR TOWN PLANNING	09/06/20

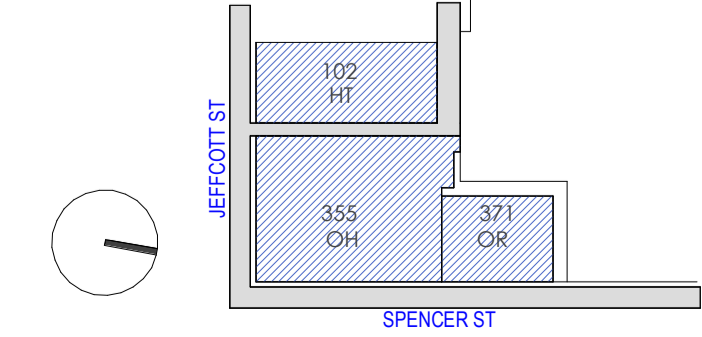

PROJECT LOCATION
355 SPENCER STREET,
WEST MELBOURNE

CLIENT
355 SPENCER STREET
PTY LTD.

DRAWING SCALE
As indicated

SHEET SIZE
A1

PROJECT NO
197

DRAWING DATE
09/06/20

CHECK
DM

DRAWN
AG



DRAWING TITLE
OVERALL PLAN - BASEMENT 03

REVISION
3

BUILDING / ATTRIBUTE

PROJECT NAME
SANDS & MCDUGALL
HOTEL DEVELOPMENT

DRAWING NO.
TP1.101

This copied document to be made available for the sole purpose of enabling its consideration and review as part of a planning process under the Planning and Environment Act 1987. The document must not be used for any purpose which may breach any copyright

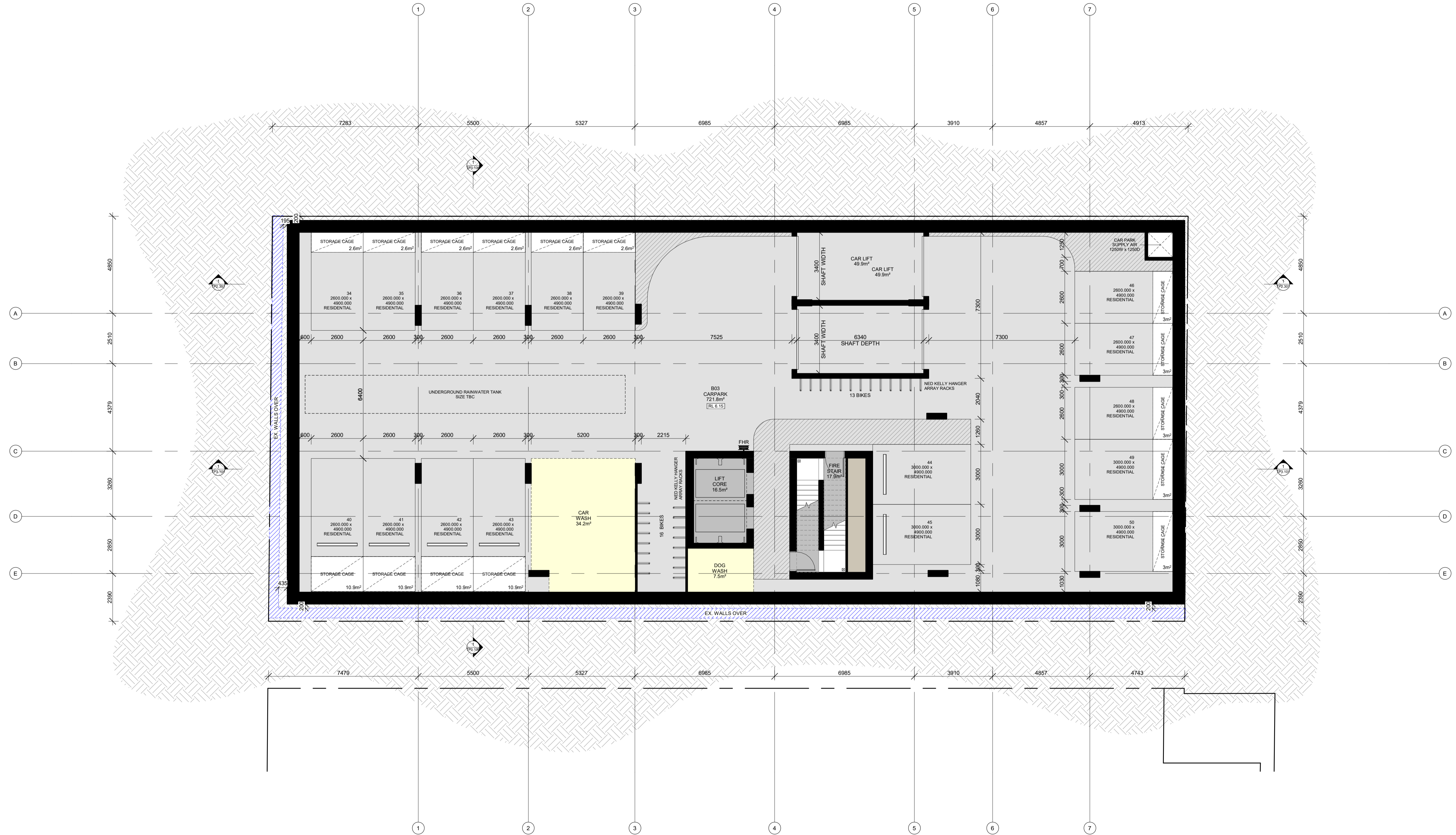

UNIT DESCRIPTION

- AMENITY
- CARPARK
- CORE
- SERVICES

TOWN PLANNING

Sheet No. **TP1.101**
 Revision
 Scale **1:100** at A1
 Date **22.01.2021**

Title **OVERALL PLAN - BASEMENT 03**

Sheet **PRELIMINARY NOT FOR CONSTRUCTION**

Project **102-108 JEFFCOTT STREET, WEST MELBOURNE**
 102-108 JEFFCOTT STREET, WEST MELBOURNE.
 Client **BLUE EARTH GROUP**

No.	Date	Notes
A	22.01.2021	TOWN PLANNING AMENDMENT

20/02/2021 - 6/05/2021 5:08:22 PM



CHT Architects Pty Ltd
 49 Islington Street
 Collingwood VIC 3066
 Post Office Box 1352
 Collingwood VIC 3066
 Telephone 03 9417 1944
 Facsimile 03 9415 1847
 info@chtarchitects.com.au
 chtarchitects.com.au

Copyright © CHT Architects Pty Ltd.
 The drawings, designs, and specifications and copyright therein are the property of CHT Architects Pty Ltd. and must not be used, copied, or reproduced wholly or in part without the express written permission of CHT Architects Pty Ltd.
 Do not scale drawings. Use given dimensions only.
 Any discrepancy in drawings or specifications shall be referred to CHT Architects Pty Ltd.

CHT Architects Pty Ltd
 ABN 29 108 008 519
 Architecture
 Interior Design
 Urban Design

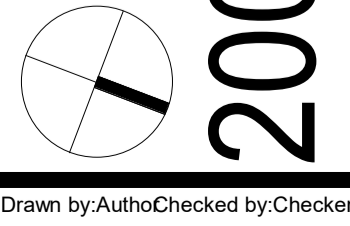

Drawn by:AutoChecked by:Checker

This copied document to be made available for the sole purpose of enabling its consideration and review as part of a planning process under the Planning and Environment Act 1987. The document must not be used for any purpose which may breach any copyright

2
BICYCLE PARKING
102 JEFFCOTT ST
37

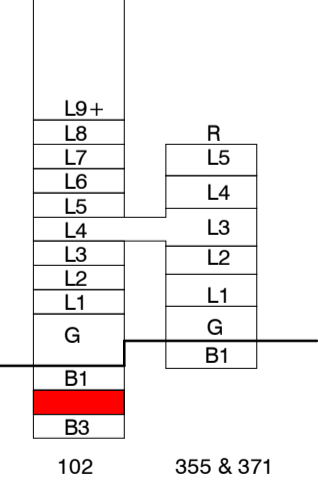
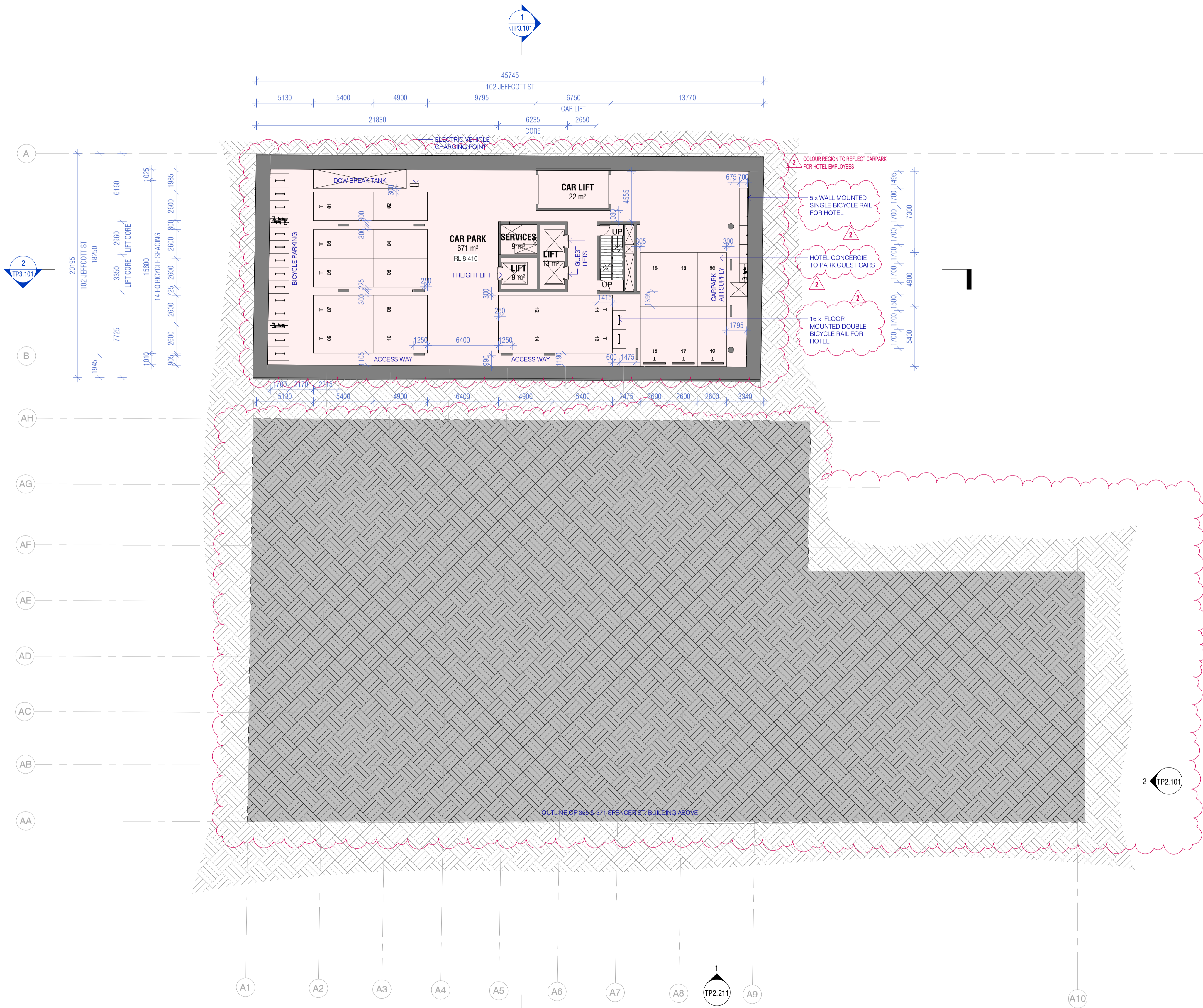

1 TOWN PLANNING - BASEMENT 02 1 : 200

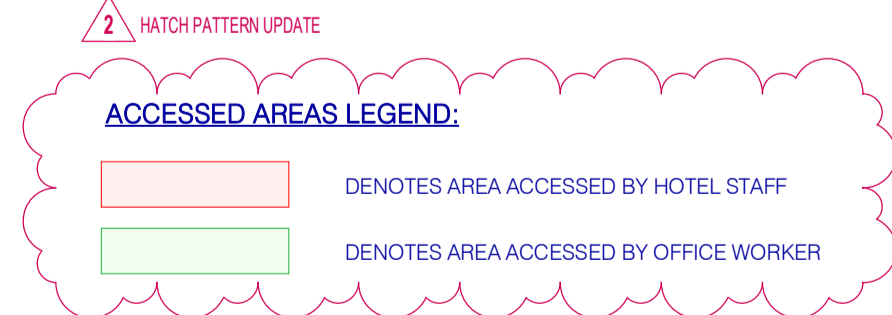

183 WESTON STREET
BRUNSWICK EAST, VIC 3067
LEVEL 2, 2 DREWEY PLACE
MELBOURNE, VIC 3000

www.hachem.com.au
info@hachem.com.au
studio : +61 1300 734 560
ALL RIGHTS RESERVED

The information contained within this and accompanying this document is confidential and commercially sensitive. They are permitted only to be opened, read and used by the addressee. Verify all dimensions and levels on site prior to shop drawing or construction. Do not scale drawings. Figured dimensions must be used in preference to scaled dimensions. Notify Architect of any discrepancies Refer to Drawing A00.001 for all Legend & Notation.

REV.	DESCRIPTION	DATE
1	ISSUED FOR TOWN PLANNING	17/12/18
2	RE-ISSUED FOR TOWN PLANNING	29/03/19
3	RE-ISSUED FOR TOWN PLANNING	09/06/20

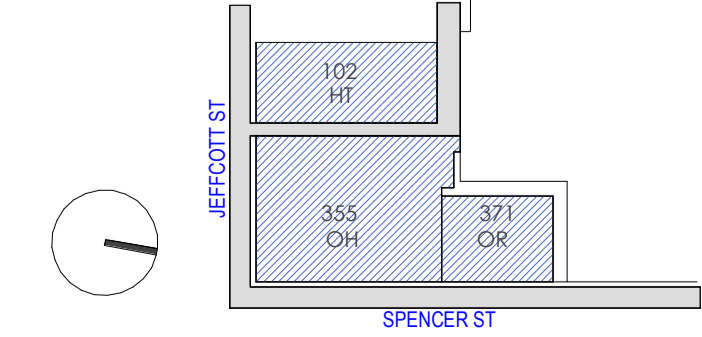

PROJECT LOCATION
355 SPENCER STREET,
WEST MELBOURNE

CLIENT
355 SPENCER STREET
PTY LTD.

DRAWING SCALE
As indicated

SHEET SIZE
A1

PROJECT NO
197

DRAWING DATE
09/06/20

CHECK
DM

DRAWN
KS



DRAWING TITLE
OVERALL PLAN - BASEMENT 02

REVISION
3

BUILDING / ATTRIBUTE

PROJECT NAME
SANDS & MCDUGALL
HOTEL DEVELOPMENT

DRAWING NO.
TP1.102

This copied document to be made available for the sole purpose of enabling its consideration and review as part of a planning process under the Planning and Environment Act 1987. The document must not be used for any purpose which may breach any copyright

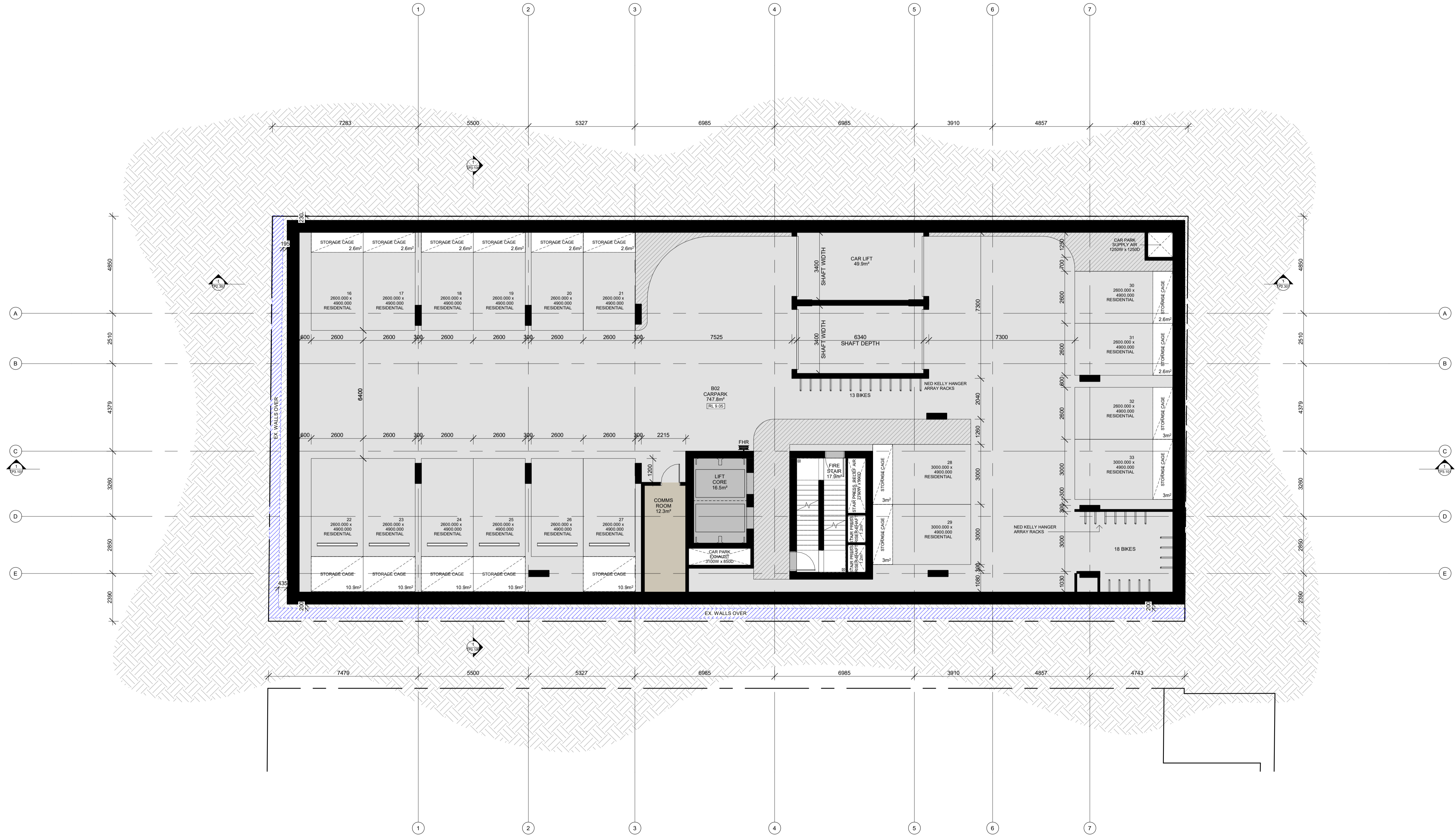

UNIT DESCRIPTION

- CARPARK
- CORE
- SERVICES

TOWN PLANNING

Sheet No. TP1.102
 Revision
 Scale 1:100 at A1
 Date 22.01.2021

20020



CHT Architects Pty Ltd
 49 Islington Street
 Collingwood VIC 3066
 Post Office Box 1352
 Collingwood VIC 3066
 Telephone 03 9417 1944
 Facsimile 03 9415 1847
 info@chtarchitects.com.au
 chtarchitects.com.au

Copyright © CHT Architects Pty Ltd.
 The drawings, designs, and specifications and copyright therein are the property of CHT Architects Pty Ltd. and must not be used, copied, or reproduced wholly or in part without the express written permission of CHT Architects Pty Ltd.
 Do not scale drawings. Use given dimensions only.
 Any discrepancy in drawings or specifications shall be referred to CHT Architects Pty Ltd.

Project 102-108 JEFFCOTT STREET, WEST MELBOURNE
 102-108 JEFFCOTT STREET, WEST MELBOURNE.
 Client BLUE EARTH GROUP

No.	Date	Notes
A	22.01.2021	TOWN PLANNING AMENDMENT

Title OVERALL PLAN - BASEMENT 02
 Sheet PRELIMINARY
 NOT FOR CONSTRUCTION

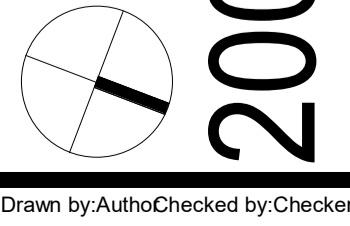

20/02/2020 - 6/05/2021 5:08:24 PM

Drawn by:AutoChecked by:Checker

This copied document to be made available for the sole purpose of enabling its consideration and review as part of a planning process under the Planning and Environment Act 1987. The document must not be used for any purpose which may breach any copyright

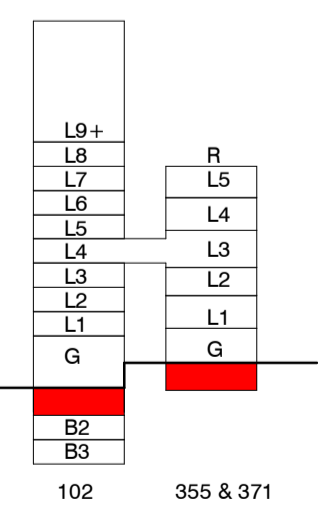
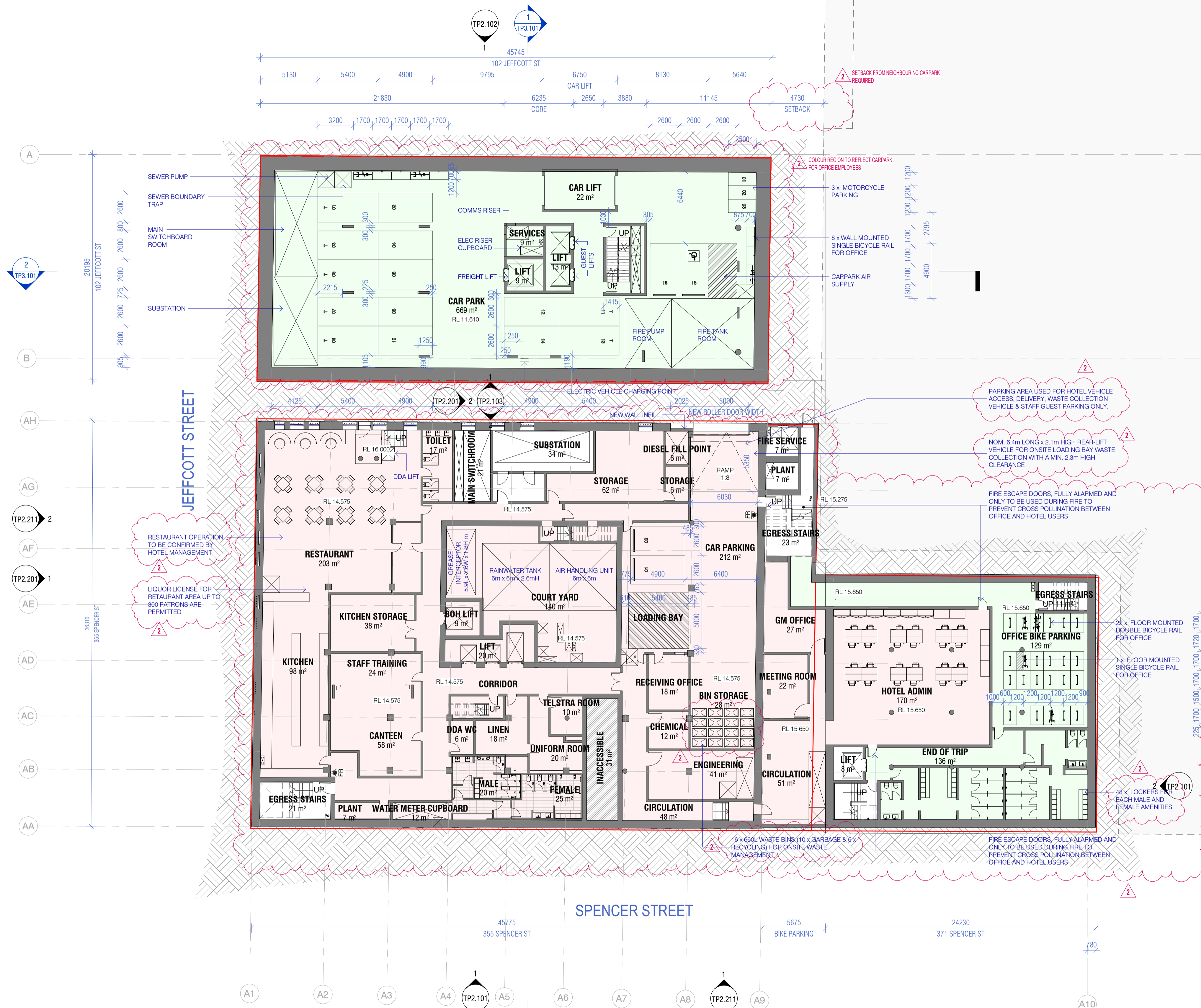
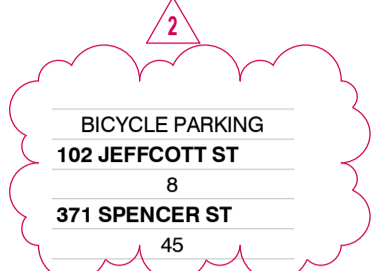

1 TOWN PLANNING - BASEMENT 01 1 : 200

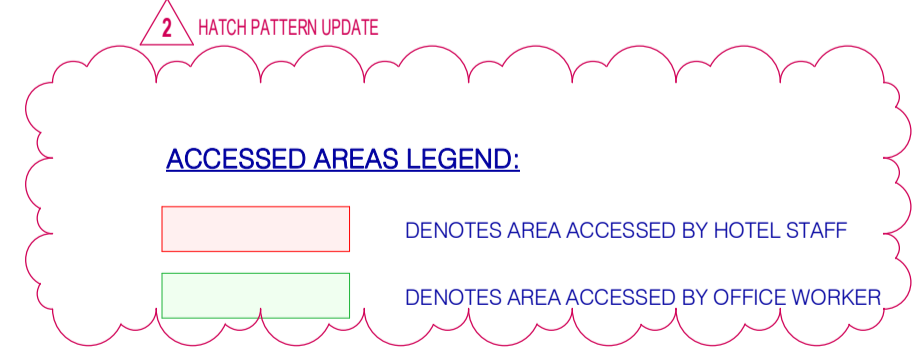

TOWN PLANNING

183 WESTON STREET BRUNSWICK EAST, VIC 3087
 www.hachem.com.au
 info@hachem.com.au
 studio : +61 1300 734 560
 ALL RIGHTS RESERVED

The information contained within this and accompanying this document is confidential and commercially sensitive. They are permitted only to be opened, read and used by the addressee. Verify all dimensions and levels on site prior to shop drawing or construction. Do not scale drawings. Figured dimensions must be used in preference to scaled dimensions. Notify Architect of any discrepancies Refer to Drawing A00.001 for all Legend & Notation.

C:\Users\hachem\Documents\197_100_AR_ARCHITECTURE_R2019_havin@hachem.com.au.rvt 29/03/2019 5:39:48 PM

REV.	DESCRIPTION	DATE
1	ISSUED FOR TOWN PLANNING	17/12/18
2	RE-ISSUED FOR TOWN PLANNING	29/03/19
3	RE-ISSUED FOR TOWN PLANNING	09/06/20

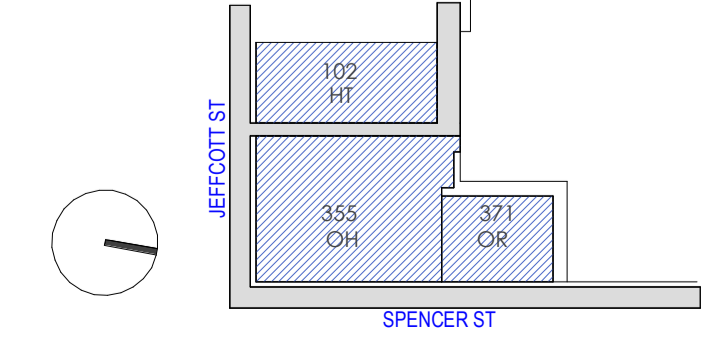

PROJECT LOCATION
 355 SPENCER STREET,
 WEST MELBOURNE

CLIENT
 355 SPENCER STREET
 PTY LTD.

DRAWING SCALE
 As indicated

SHEET SIZE
 A1

PROJECT NO
 197

DRAWING DATE
 09/06/20

CHECK
 DM

DRAWN
 AG



DRAWING TITLE
 OVERALL PLAN - BASEMENT 01

REVISION
 3

BUILDING / ATTRIBUTE

PROJECT NAME
 SANDS & MCDUGALL
 HOTEL DEVELOPMENT

DRAWING NO.
TP1.103

This copied document to be made available for the sole purpose of enabling its consideration and review as part of a planning process under the Planning and Environment Act 1987. The document must not be used for any purpose which may breach any copyright

UNIT DESCRIPTION

- CARPARK
- CORE
- SERVICES

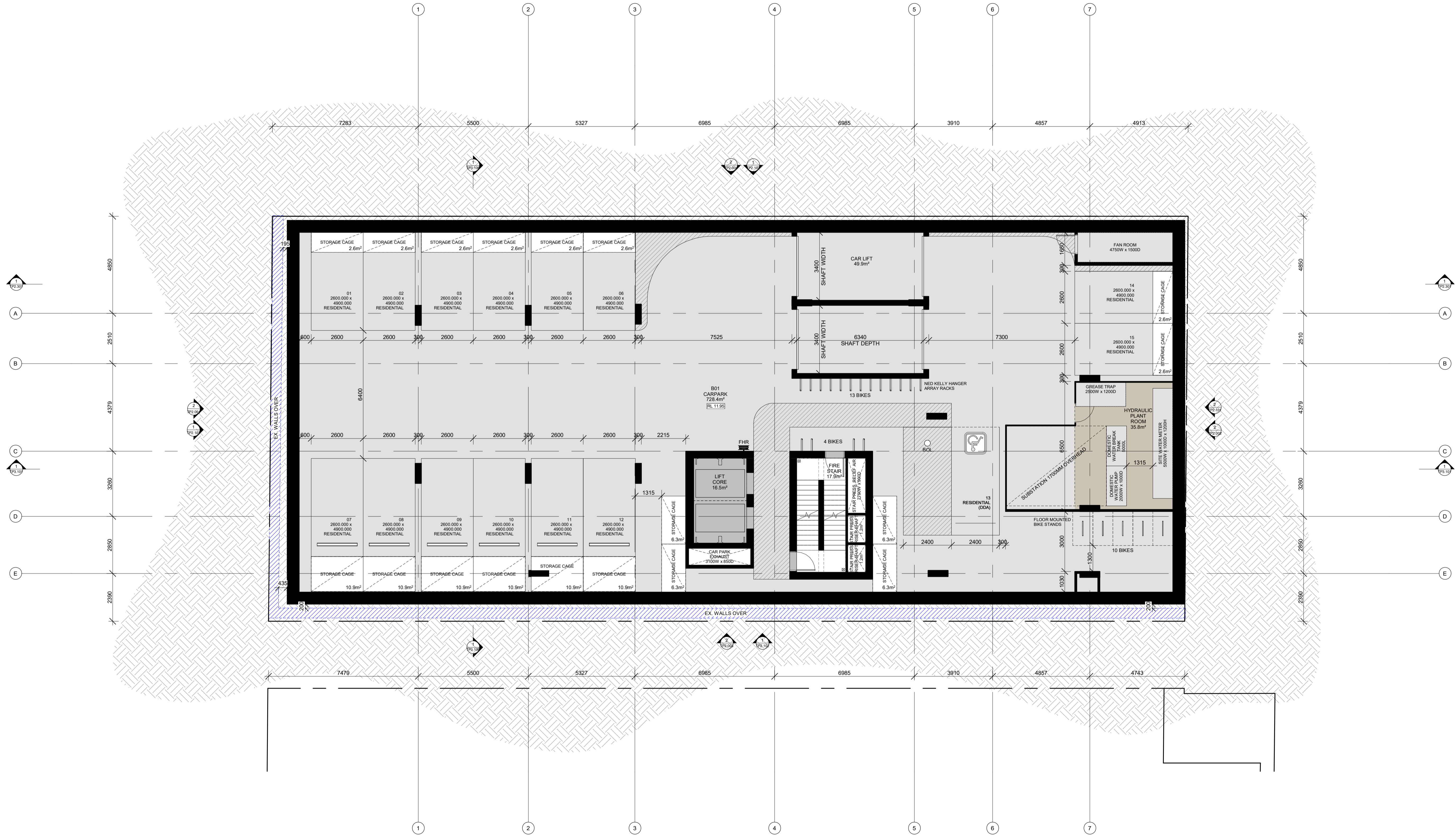

20/02/2021 - 6/05/2021 15:08:26 PM



CHT Architects Pty Ltd
 49 Islington Street
 Collingwood VIC 3066
 Post Office Box 1352
 Collingwood VIC 3066
 Telephone 03 9417 1944
 Facsimile 03 9415 1847
 info@chtarchitects.com.au
 chtarchitects.com.au

Copyright © CHT Architects Pty Ltd.
 The drawings, designs, and specifications and copyright therein are the property of CHT Architects Pty Ltd. and must not be used, copied, or reproduced wholly or in part without the express written permission of CHT Architects Pty Ltd.
 Do not scale drawings. Use given dimensions only.
 Any discrepancy in drawings or specifications shall be referred to CHT Architects Pty Ltd.

Project **102-108 JEFFCOTT STREET, WEST MELBOURNE**
 102-108 JEFFCOTT STREET, WEST MELBOURNE.
 Client **BLUE EARTH GROUP**

Amendments		
No.	Date	Notes
A	22.01.2021	TOWN PLANNING AMENDMENT

Title **OVERALL PLAN - BASEMENT 01**
 Sheet **PRELIMINARY**
NOT FOR CONSTRUCTION

TOWN PLANNING
 Sheet No. **TP1.103**
 Revision **20020**
 Scale **1:100** at **A1**
 Date **22.01.2021**

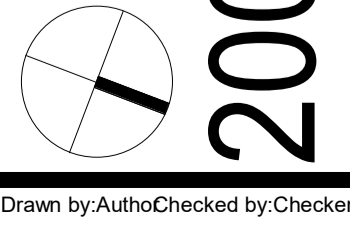

Drawn by: Author/Checked by: Checker

This copied document to be made available for the sole purpose of enabling its consideration and review as part of a planning process under the Planning and Environment Act 1987. The document must not be used for any purpose which may breach any copyright

BICYCLE PARKING
102 JEFFCOTT ST
10

LEGEND:

INSTRUMENT STATION		
EXISTING SURFACE	X	
FLOOR LEVEL	FFL X	
CHANGE OF GRADE	X	
TREE > 2M		
DRAIN - CON/EARTH	X	
GRATED PIT	GP	
JUNCTION PIT LID	J.P. +	
CENTRE OF BITUMEN	X	
EDGE OF BITUMEN	X	
EDGE OF FORMATION	X	
INVERT OF KERB/CHANNEL		
BACK OF KERB/CHANNEL		
ROAD MARKS		
LANE LINES(SOLID)	X	
EDGE OF CONCRETE		
EDGE OF PAVING		
SIGN	SIGN	
RUBBISH BIN	BIN	
TICKET MACHINE	TM	
BUILDING		
DOORWAY		
STAIRS / STEPS	X	
LIGHT POLE	LP	
ELECTRICITY POLE WITH LIGHT	ELP	
TELECOM PIT	TP	
GAS VALVE	GV	
SEWERAGE PIT	SP	
STOP VALVE	SV	
FIRE HYDRANT	FH	
UNCLASSIFIED PIT	UP	
UNCLASSIFIED UTILITY		
EDGE OF CONSTRUCTION SITE		
BUS/TRAM SHELTER	X	
FENCE		
TITLE		
EASEMENT		

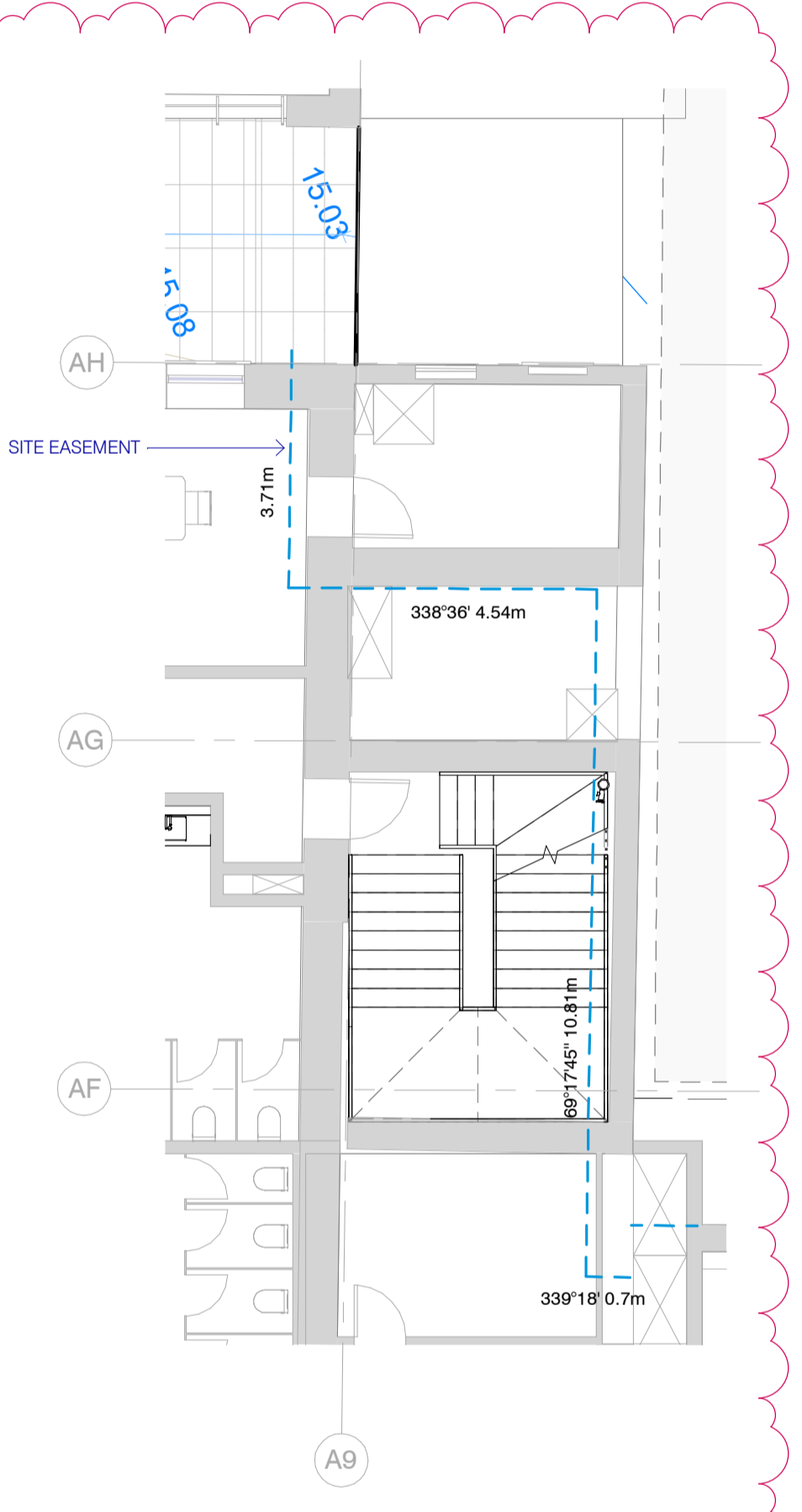
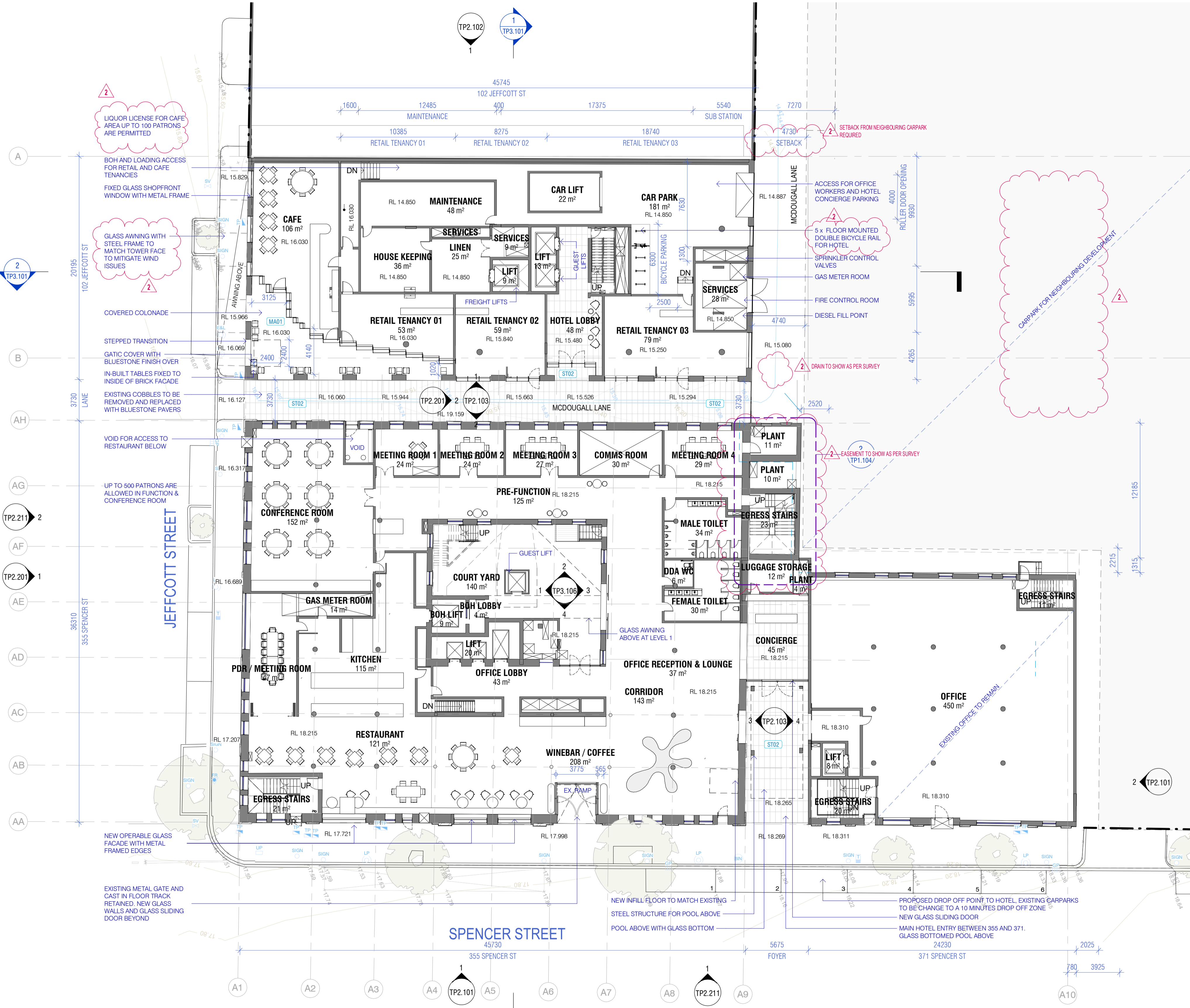

1 TOWN PLANNING - GROUND 1 : 200

ACCESSED AREAS LEGEND:

	DENOTES AREA ACCESSED BY HOTEL STAFF
	DENOTES AREA ACCESSED BY OFFICE WORKER

TOWN PLANNING

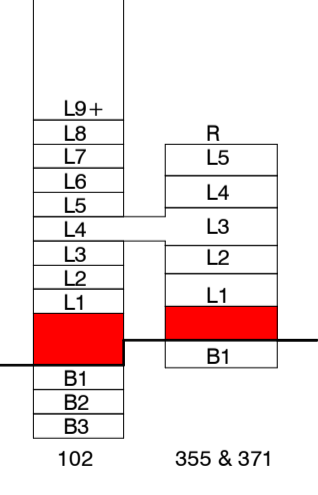

183 WESTON STREET
BRUNSWICK EAST, VIC 3087
LEVEL 2, 2 DREVERY PLACE
MELBOURNE, VIC 3000

www.hachem.com.au
info@hachem.com.au
studio : +61 1300 734 560
ALL RIGHTS RESERVED

The information contained within this and accompanying this document is confidential and commercially sensitive. They are permitted only to be opened, read and used by the addressee. Verify all dimensions and levels on site prior to shop drawing or construction. Do not scale drawings. Figured dimensions must be used in preference to scaled dimensions. Notify Architect of any discrepancies. Refer to Drawing A00.001 for all Legend & Notation.

C:\Users\hachem\Documents\197_102_AR_ARCHITECTURE_R2019_levin@hachem.com.au.rvt
29/03/2019 5:40:00 PM

REV.	DESCRIPTION	DATE
1	ISSUED FOR TOWN PLANNING	17/12/18
2	RE-ISSUED FOR TOWN PLANNING	29/03/19
3	RE-ISSUED FOR TOWN PLANNING	09/06/20

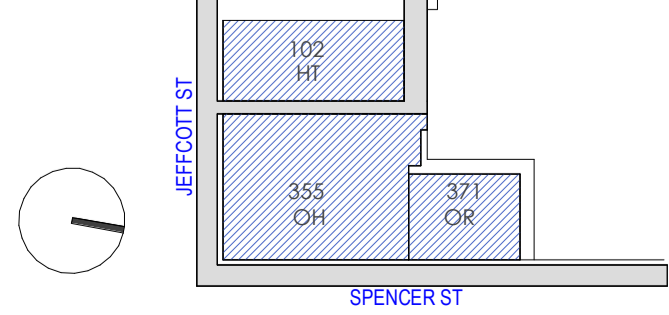

PROJECT LOCATION
355 SPENCER STREET,
WEST MELBOURNE

CLIENT
355 SPENCER STREET
PTY LTD.

DRAWING SCALE
As indicated

SHEET SIZE
A1

PROJECT NO
197

DRAWING DATE
09/06/20

CHECK
DM

DRAWN
AG



DRAWING TITLE
OVERALL PLAN - GROUND

REVISION
3

BUILDING / ATTRIBUTE

PROJECT NAME
SANDS & MCDUGALL
HOTEL DEVELOPMENT

DRAWING NO.
TP1.104

This copied document to be made available for the sole purpose of enabling its consideration and review as part of a planning process under the Planning and Environment Act 1987. The document must not be used for any purpose which may breach any copyright



- UNIT DESCRIPTION
- 1 BED & 1 BATH LOFT
 - CARPARK
 - CIRCULATION
 - COMMERCIAL RETAIL
 - CORE
 - FOH
 - PUBLIC ZONE
 - RETAIL
 - SERVICES

20020-6/05/2021 5:08:27 PM



CHT Architects Pty Ltd
49 Islington Street
Collingwood VIC 3066
Post Office Box 1352
Collingwood VIC 3066
Telephone 03 9417 1944
Facsimile 03 9415 1847
info@chtarchitects.com.au
chtarchitects.com.au

Copyright © CHT Architects Pty Ltd.
The drawings, designs, and specifications and copyright therein are the property of CHT Architects Pty Ltd. and must not be used, copied, or reproduced wholly or in part without the express written permission of CHT Architects Pty Ltd.
Do not scale drawings. Use given dimensions only.
Any discrepancy in drawings or specifications shall be referred to CHT Architects Pty Ltd.

Project
102-108 JEFFCOTT STREET, WEST MELBOURNE
102-108 JEFFCOTT STREET, WEST MELBOURNE.
Client
BLUE EARTH GROUP

Amendments		
No.	Date	Notes
A	22.01.2021	TOWN PLANNING AMENDMENT

Title
OVERALL PLAN - GROUND
Sheet
PRELIMINARY
NOT FOR CONSTRUCTION

TOWN PLANNING
Sheet No. **TP1.104**
Revision
20020
Scale
1:100 at A1
Date
04.05.2021

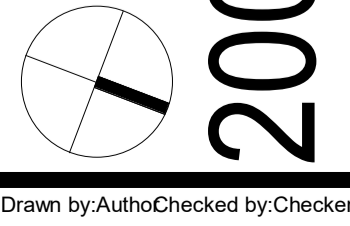

Drawn by:AutoChecked by:Checker

This copied document to be made available for the sole purpose of enabling its consideration and review as part of a planning process under the Planning and Environment Act 1987. The document must not be used for any purpose which may breach any copyright



20/02/2021 - 6/05/2021 5:08:30 PM



CHT Architects Pty Ltd
 49 Islington Street
 Collingwood VIC 3066
 Post Office Box 1352
 Collingwood VIC 3066
 Telephone 03 9417 1944
 Facsimile 03 9415 1847
 info@chtarchitects.com.au
 chtarchitects.com.au

Copyright © CHT Architects Pty Ltd.
 The drawings, designs, and specifications and copyright therein are the property of CHT Architects Pty Ltd, and must not be used, copied, or reproduced wholly or in part without the express written permission of CHT Architects Pty Ltd.
 Do not scale drawings. Use given dimensions only.
 Any discrepancy in drawings or specifications shall be referred to CHT Architects Pty Ltd.

Project **102-108 JEFFCOTT STREET, WEST MELBOURNE**
 102-108 JEFFCOTT STREET, WEST MELBOURNE.
 Client **BLUE EARTH GROUP**

Amendments		
No.	Date	Notes
A	22.01.2021	TOWN PLANNING AMENDMENT

Title **OVERALL PLAN - MEZZANINE LEVEL**
 Sheet **PRELIMINARY**
NOT FOR CONSTRUCTION

TOWN PLANNING
 Sheet No. **TP1.104A**
 Revision **20020**
 Scale **1:100** at **A1**
 Date **22.01.2021**

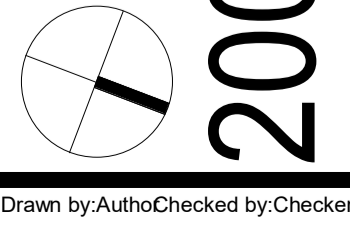

Drawn by: Author/Checked by: Checker

This copied document to be made available for the sole purpose of enabling its consideration and review as part of a planning process under the Planning and Environment Act 1987. The document must not be used for any purpose which may breach any copyright

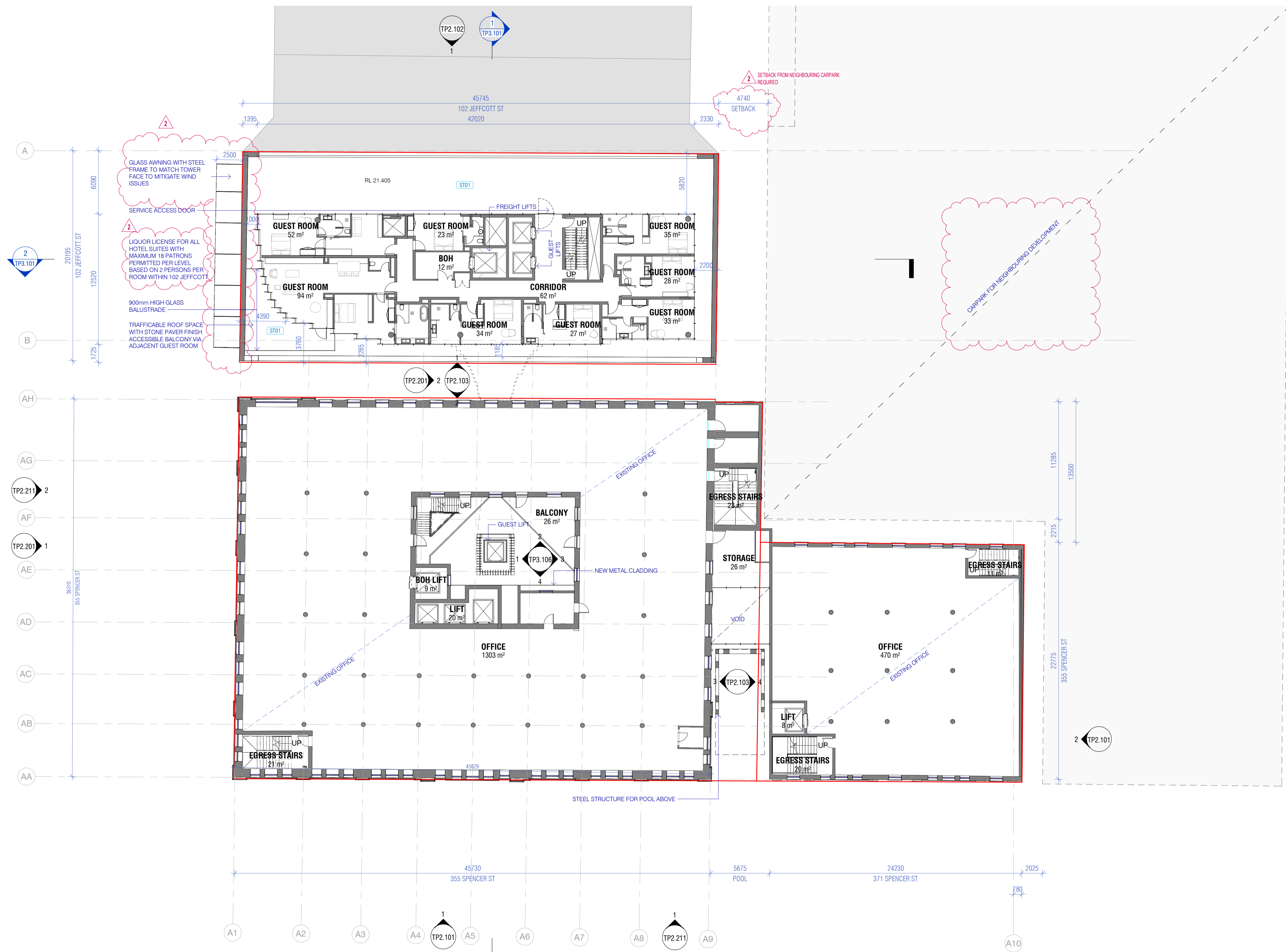

1 TOWN PLANNING - LEVEL 01 / 102_LEVEL 01
1 : 200

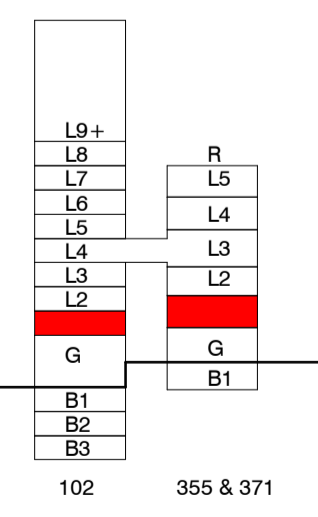

183 WESTON STREET
BRUNSWICK EAST, VIC 3087
LEVEL 2, 2 DREWEY PLACE
MELBOURNE, VIC 3000

www.hachem.com.au
info@hachem.com.au
studio : +61 1300 734 560
ALL RIGHTS RESERVED

The information contained within this and accompanying this document is confidential and commercially sensitive. They are permitted only to be opened, read and used by the addressee. Verify all dimensions and levels on site prior to shop drawing or construction. Do not scale drawings. Figured dimensions must be used in preference to scaled dimensions. Notify Architect of any discrepancies. Refer to Drawing A00.001 for all Legend & Notation.

C:\Users\hachem\Documents\197_102_AR_ARCHITECTURE_R2019_level@hachem.com.au.rvt
29/03/2019 5:40:06 PM

REV.	DESCRIPTION	DATE
1	ISSUED FOR TOWN PLANNING	17/12/18
2	RE-ISSUED FOR TOWN PLANNING	29/03/19
3	RE-ISSUED FOR TOWN PLANNING	09/06/20

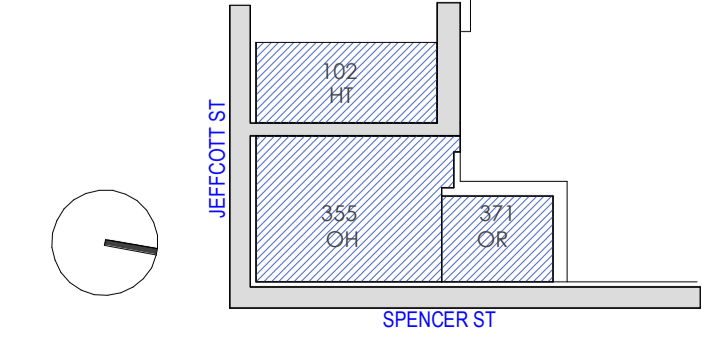

PROJECT LOCATION
355 SPENCER STREET,
WEST MELBOURNE

CLIENT
355 SPENCER STREET
PTY LTD.

DRAWING SCALE
As indicated

DRAWING DATE
09/06/20

SHEET SIZE
A1

CHECK
FN

PROJECT NO
197

DRAWN
TN



DRAWING TITLE
OVERALL PLAN - LEVEL 01 &
102_LEVEL 01

DRAWING NO.
TP1.105

TOWN PLANNING

REVISION
3

DRAWING NO.
TP1.105

This copied document to be made available for the sole purpose of enabling its consideration and review as part of a planning process under the Planning and Environment Act 1987. The document must not be used for any purpose which may breach any copyright

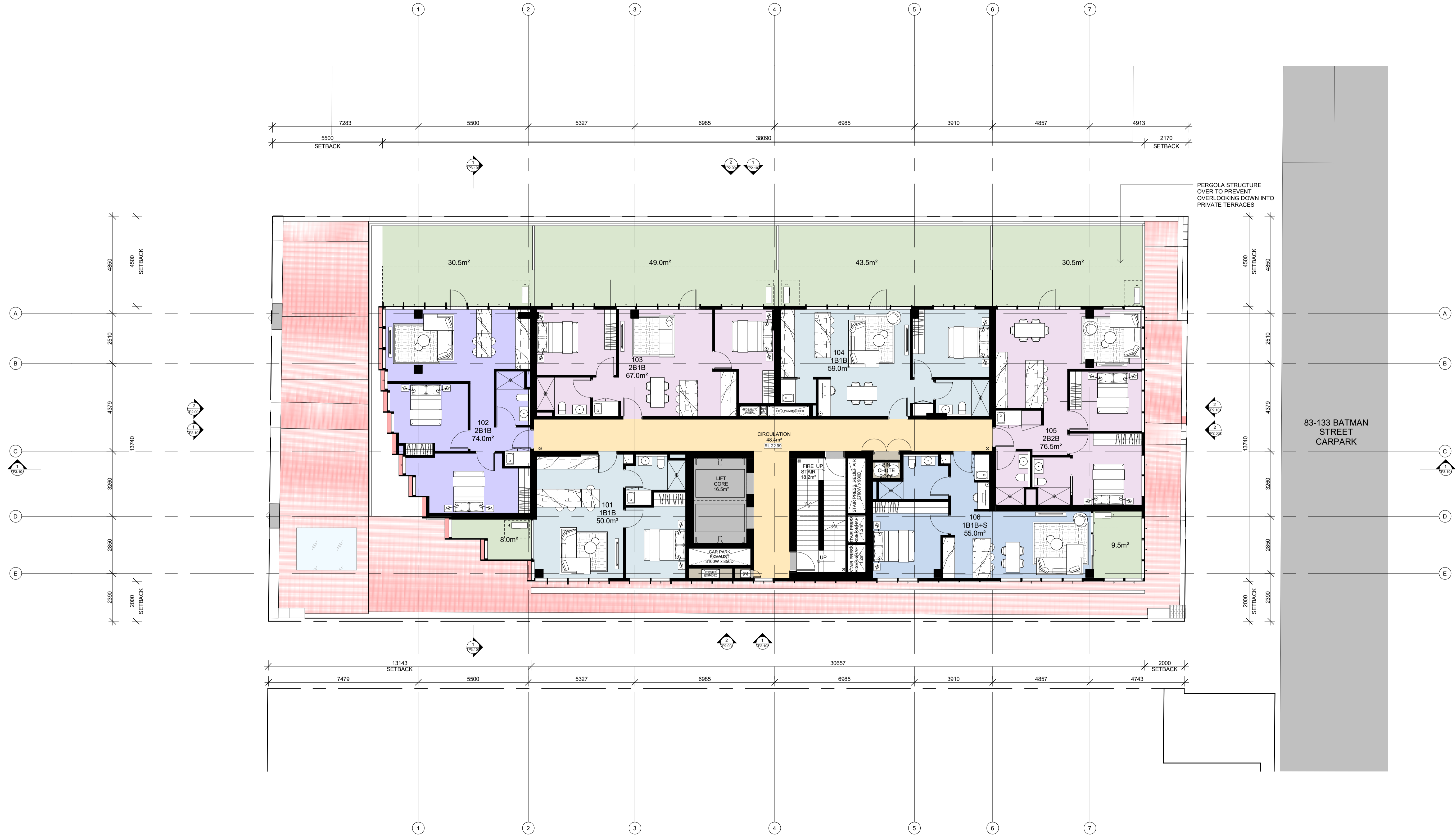

- UNIT DESCRIPTION
- 1 BED & 1 BATH
 - 1 BED & 1 BATH + STUDY
 - 2 BED & 1 BATH
 - 2 BED & 2 BATH
 - BALCONY
 - CIRCULATION
 - CORE
 - SERVICES

PERGOLA STRUCTURE OVER TO PREVENT OVERLOOKING DOWN INTO PRIVATE TERRACES

83-133 BATMAN STREET CARPARK

TOWN PLANNING



CHT Architects Pty Ltd
49 Islington Street
Collingwood VIC 3066
Post Office Box 1352
Collingwood VIC 3066
Telephone 03 9417 1944
Facsimile 03 9415 1847
info@chtarchitects.com.au
chtarchitects.com.au

Copyright © CHT Architects Pty Ltd.
The drawings, designs, and specifications and copyright therein are the property of CHT Architects Pty Ltd, and must not be used, copied, or reproduced wholly or in part without the express written permission of CHT Architects Pty Ltd.
Do not scale drawings. Use given dimensions only.
Any discrepancy in drawings or specifications shall be referred to CHT Architects Pty Ltd.

Project
102-108 JEFFCOTT STREET, WEST MELBOURNE
102-108 JEFFCOTT STREET, WEST MELBOURNE.
Client
BLUE EARTH GROUP

No.	Date	Notes
A	22.01.2021	TOWN PLANNING AMENDMENT

Title
OVERALL PLAN - LEVEL 01
Sheet
PRELIMINARY
NOT FOR CONSTRUCTION

Sheet No.
TP1.105
Scale
1:100 at A1
Date
22.01.2021

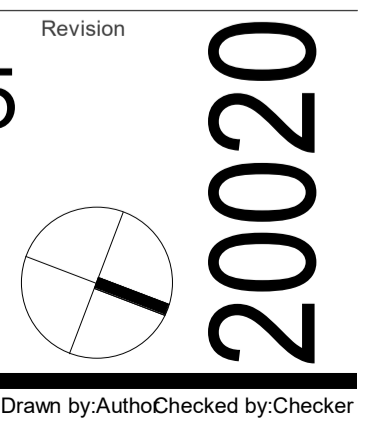

20020-6/05/2021 5:08:38 PM

This copied document to be made available for the sole purpose of enabling its consideration and review as part of a planning process under the Planning and Environment Act 1987. The document must not be used for any purpose which may breach any copyright

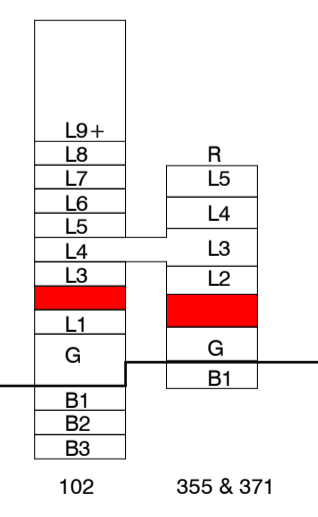
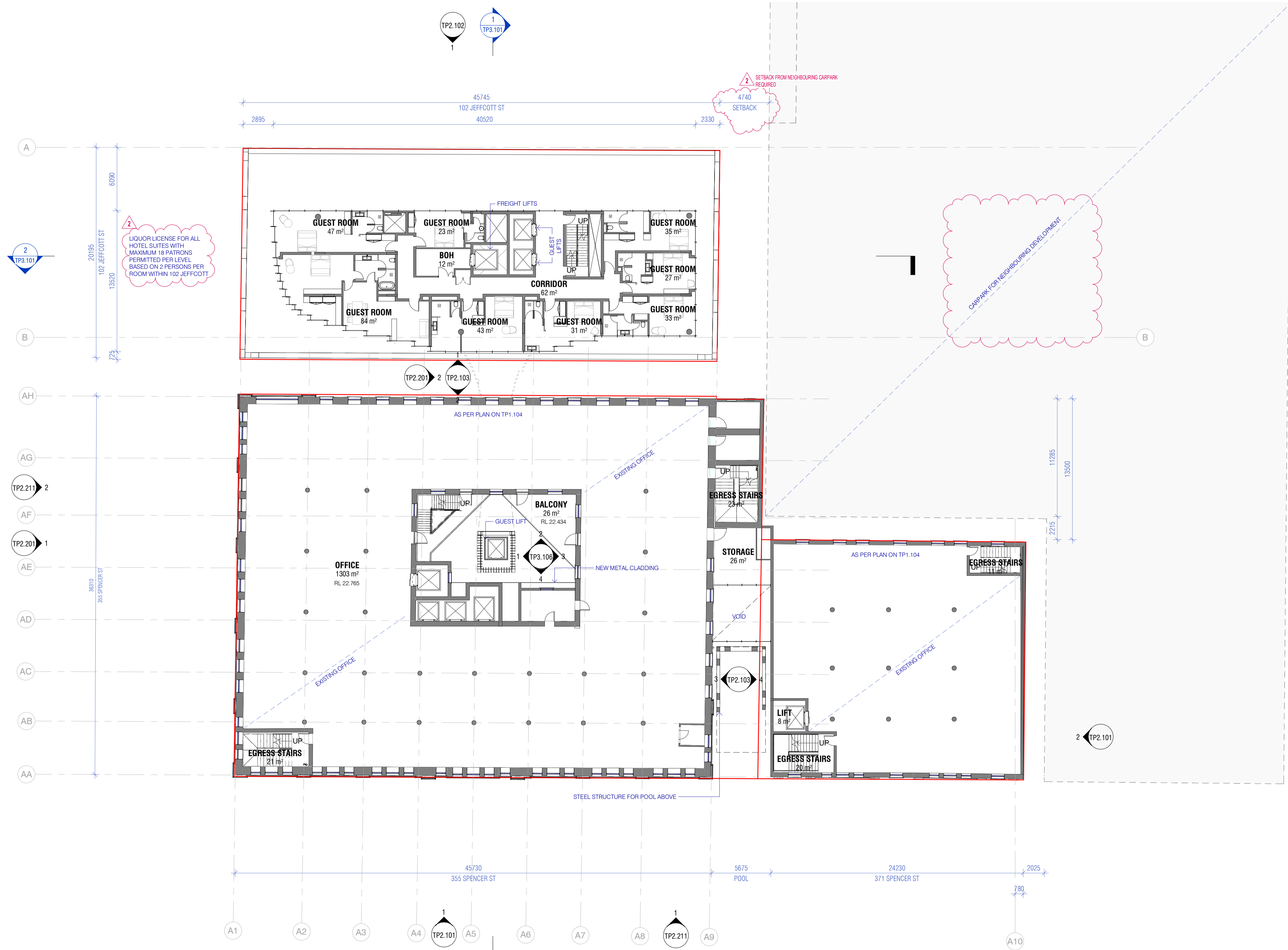

1 TOWN PLANNING - LEVEL 01 / 102_LEVEL 02
1 : 200

183 WESTON STREET
BRUNSWICK EAST, VIC 3067
LEVEL 2 DREVERY PLACE
MELBOURNE, VIC 3000

www.hachem.com.au
info@hachem.com.au
studio : +61 1300 734 560
ALL RIGHTS RESERVED

The information contained within this and accompanying this document is confidential and commercially sensitive. They are permitted only to be opened, read and used by the addressee. Verify all dimensions and levels on site prior to shop drawing or construction. Do not scale drawings. Figured dimensions must be used in preference to scaled dimensions. Notify Architect of any discrepancies. Refer to Drawing A00.001 for all Legend & Notation.

C:\Users\hachem\Documents\197_102_AR_ARCHITECTURE_R2019_levin@hachem.com.au.rvt
29/03/2019 5:40:10 PM

REV.	DESCRIPTION	DATE
1	ISSUED FOR TOWN PLANNING	17/12/18
2	RE-ISSUED FOR TOWN PLANNING	29/03/19
3	RE-ISSUED FOR TOWN PLANNING	09/06/20

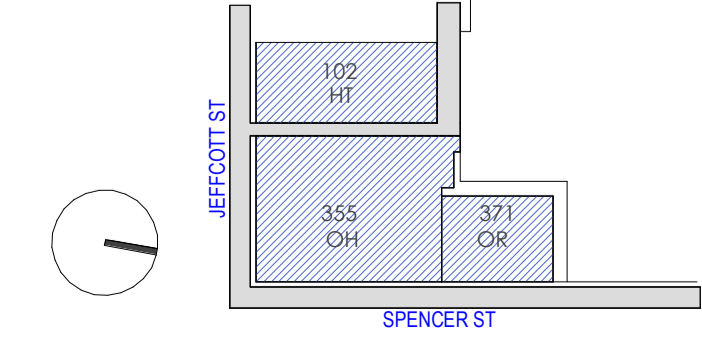

PROJECT LOCATION
355 SPENCER STREET,
WEST MELBOURNE

CLIENT
355 SPENCER STREET
PTY LTD.

DRAWING SCALE
As indicated

SHEET SIZE
A1

PROJECT NO
197

DRAWING DATE
09/06/20

CHECK
DM

DRAWN
AG



DRAWING TITLE
OVERALL PLAN - LEVEL 01 &
102_LEVEL 02

DRAWING NO.
TP1.106

TOWN PLANNING

REVISION BUILDING / ATTRIBUTE
3

DRAWING NO.
TP1.106

This copied document to be made available for the sole purpose of enabling its consideration and review as part of a planning process under the Planning and Environment Act 1987. The document must not be used for any purpose which may breach any copyright

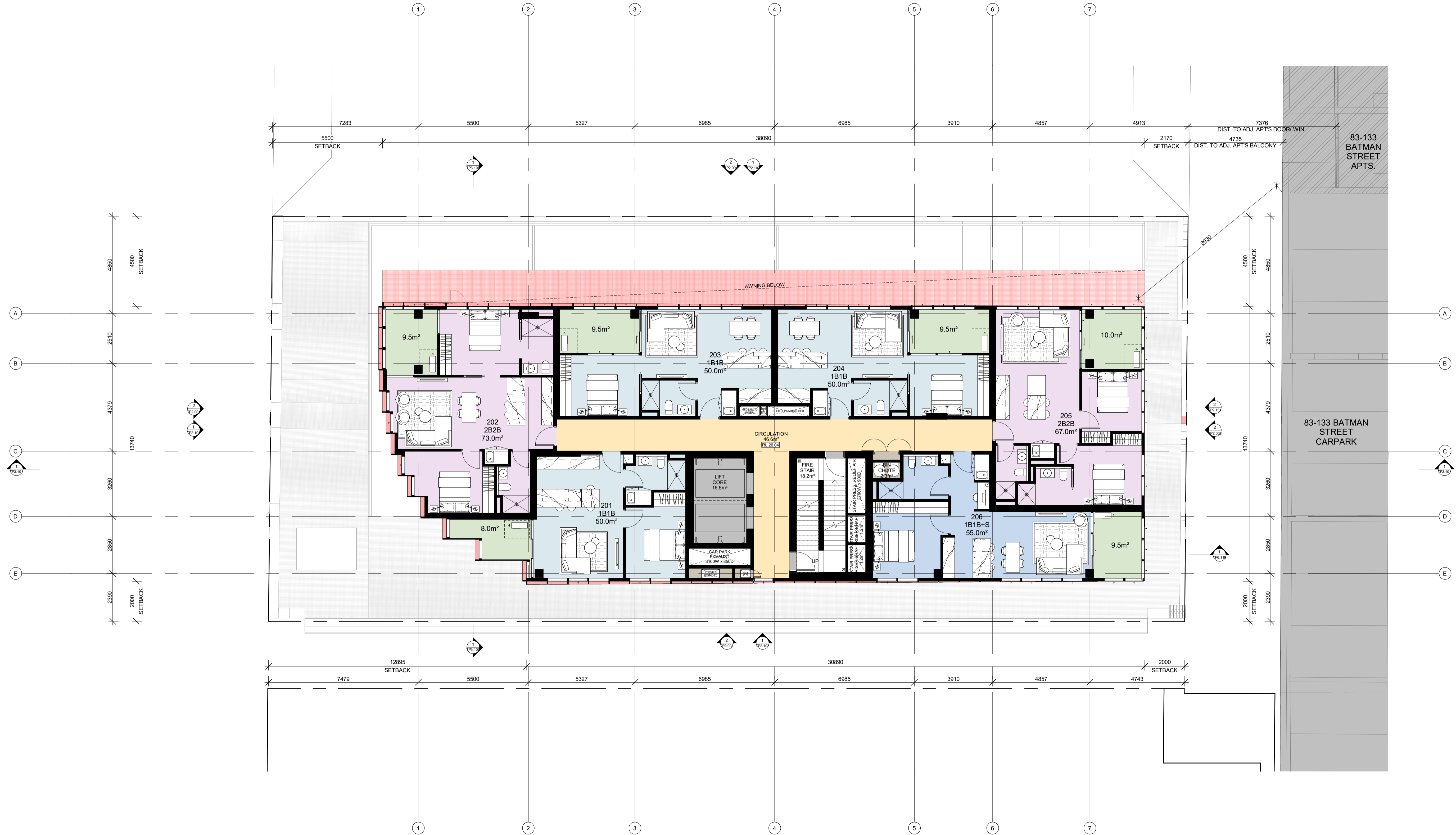

20/02/2020 - 6/05/2021 5:08:45 PM



CHT Architects Pty Ltd
49 Islington Street
Collingwood VIC 3066
Post Office Box 1352
Collingwood VIC 3066
Telephone 03 9417 1944
Facsimile 03 9415 1847
info@chtarchitects.com.au
chtarchitects.com.au

Copyright © CHT Architects Pty Ltd.
The drawings, designs, and specifications and copyright therein are the property of CHT Architects Pty Ltd, and must not be used, copied, or reproduced wholly or in part without the express written permission of CHT Architects Pty Ltd.
Do not scale drawings. Use given dimensions only.
Any discrepancy in drawings or specifications shall be referred to CHT Architects Pty Ltd.

Project
102-108 JEFFCOTT STREET, WEST MELBOURNE
102-108 JEFFCOTT STREET, WEST MELBOURNE.
Client
BLUE EARTH GROUP

Amendments		
No.	Date	Notes
A	22.01.2021	TOWN PLANNING AMENDMENT

Title
OVERALL PLAN - LEVEL 02
Sheet
PRELIMINARY
NOT FOR CONSTRUCTION

TOWN PLANNING
Sheet No. **TP1.106**
Revision
20020
Scale
1:100 at A1
Date
22.01.2021

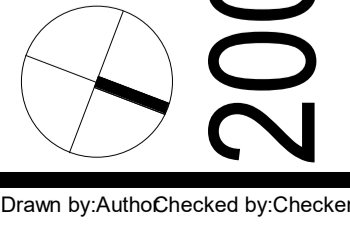

Drawn by:AutoChecked by:Checker

This copied document to be made available for the sole purpose of enabling its consideration and review as part of a planning process under the Planning and Environment Act 1987. The document must not be used for any purpose which may breach any copyright

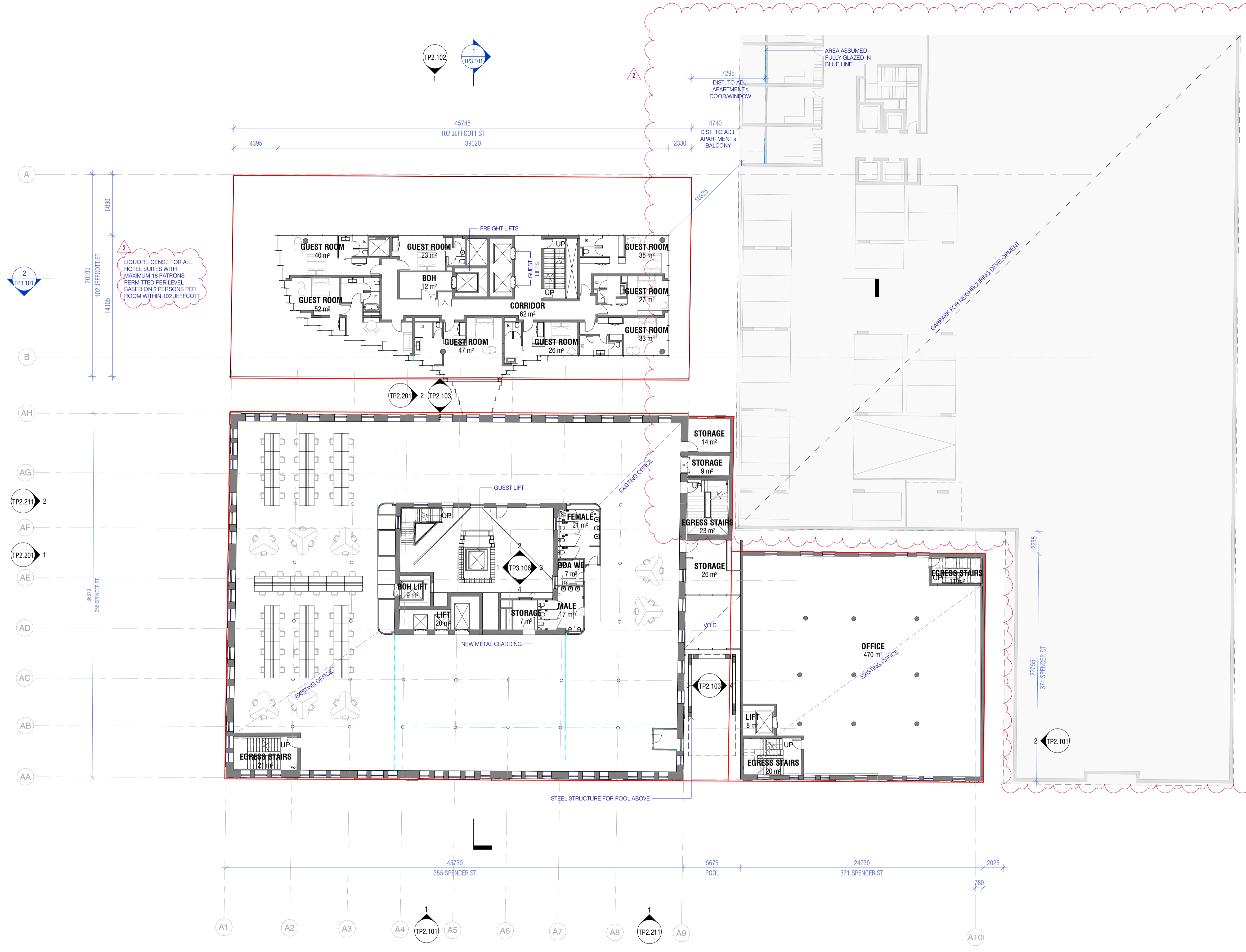

LIQUOR LICENSE FOR ALL HOTEL SUITES WITH MAXIMUM 18 PATRONS PERMITTED PER LEVEL BASED ON 2 PERSONS PER ROOM WITHIN 102 JEFFCOTT

1 TOWN PLANNING - LEVEL 02 / 102_LEVEL 03
1 : 200

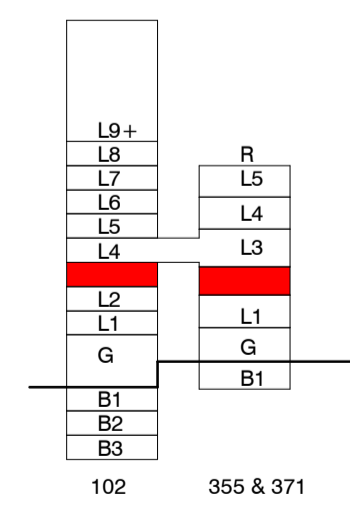

183 WESTON STREET BRUNSWICK EAST, VIC 3067
LEVEL 2 2 DREVERY PLACE MELBOURNE, VIC 3000
www.hachem.com.au
info@hachem.com.au
studio : +61 1300 734 560
ALL RIGHTS RESERVED

The information contained within this and accompanying this document is confidential and commercially sensitive. They are permitted only to be opened, read and used by the addressee. Verify all dimensions and levels on site prior to shop drawing or construction. Do not scale drawings. Figured dimensions must be used in preference to scaled dimensions. Notify Architect of any discrepancies Refer to Drawing A00.001 for all Legend & Notation.

C:\Users\hachem\Documents\197_100_AR_ARCHITECTURE_R2019_levin@hachem.com.au.rvt 29/03/2019 5:40:22 PM

REV.	DESCRIPTION	DATE
1	ISSUED FOR TOWN PLANNING	17/12/18
2	RE-ISSUED FOR TOWN PLANNING	29/03/19
3	RE-ISSUED FOR TOWN PLANNING	09/06/20

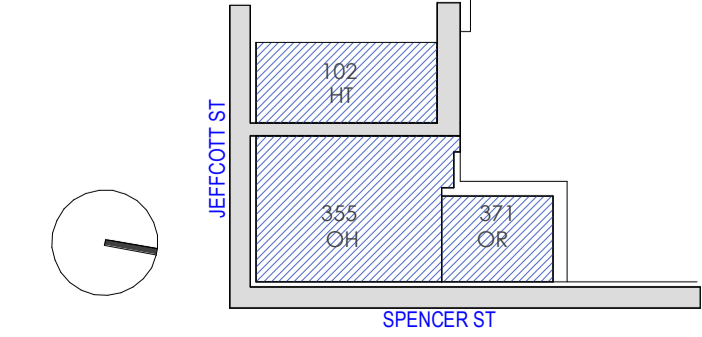

PROJECT LOCATION
355 SPENCER STREET, WEST MELBOURNE
CLIENT
355 SPENCER STREET PTY LTD.
DRAWING SCALE
As indicated
SHEET SIZE
A1
PROJECT NO
197
DRAWING DATE
09/06/20
CHECK
DM
DRAWN
KS



DRAWING TITLE
OVERALL PLAN - LEVEL 02 & 102_LEVEL 03
DRAWING NO.
TP1.107

REVISION
3
BUILDING / ATTRIBUTE

TOWN PLANNING

This copied document to be made available for the sole purpose of enabling its consideration and review as part of a planning process under the Planning and Environment Act 1987. The document must not be used for any purpose which may breach any copyright



- UNIT DESCRIPTION
- 1 BED & 1 BATH
 - 1 BED & 1 BATH + STUDY
 - 2 BED & 2 BATH
 - BALCONY
 - CIRCULATION
 - CORE
 - SERVICES

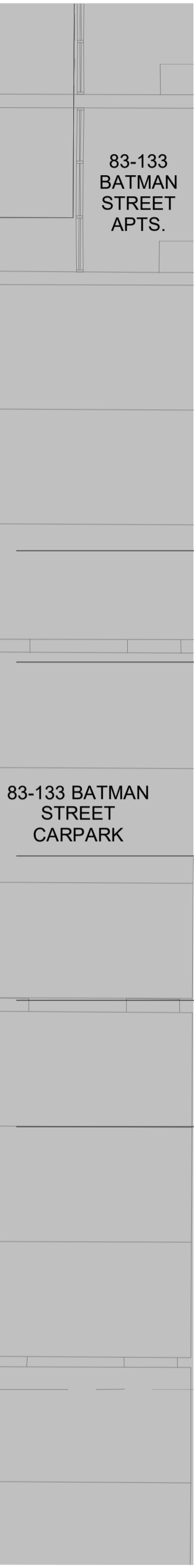

TOWN PLANNING



CHT Architects Pty Ltd
49 Islington Street
Collingwood VIC 3066
Post Office Box 1352
Collingwood VIC 3066
Telephone 03 9417 1944
Facsimile 03 9415 1847
info@chtarchitects.com.au
chtarchitects.com.au

Copyright © CHT Architects Pty Ltd.
The drawings, designs, and specifications and copyright therein are the property of CHT Architects Pty Ltd, and must not be used, copied, or reproduced wholly or in part without the express written permission of CHT Architects Pty Ltd.
Do not scale drawings. Use given dimensions only.
Any discrepancy in drawings or specifications shall be referred to CHT Architects Pty Ltd.

Project **102-108 JEFFCOTT STREET, WEST MELBOURNE**
102-108 JEFFCOTT STREET, WEST MELBOURNE.
Client **BLUE EARTH GROUP**

No.	Date	Notes
A	22.01.2021	TOWN PLANNING AMENDMENT

Title **OVERALL PLAN - LEVEL 03**
Sheet **PRELIMINARY**
NOT FOR CONSTRUCTION

Sheet No. **TP1.107**
Revision
Scale **1:100** at A1
Date **22.01.2021**

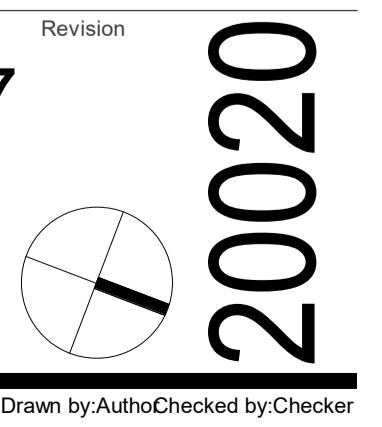

20020-6/05/2021 5:08:52 PM

This copied document to be made available for the sole purpose of enabling its consideration and review as part of a planning process under the Planning and Environment Act 1987. The document must not be used for any purpose which may breach any copyright

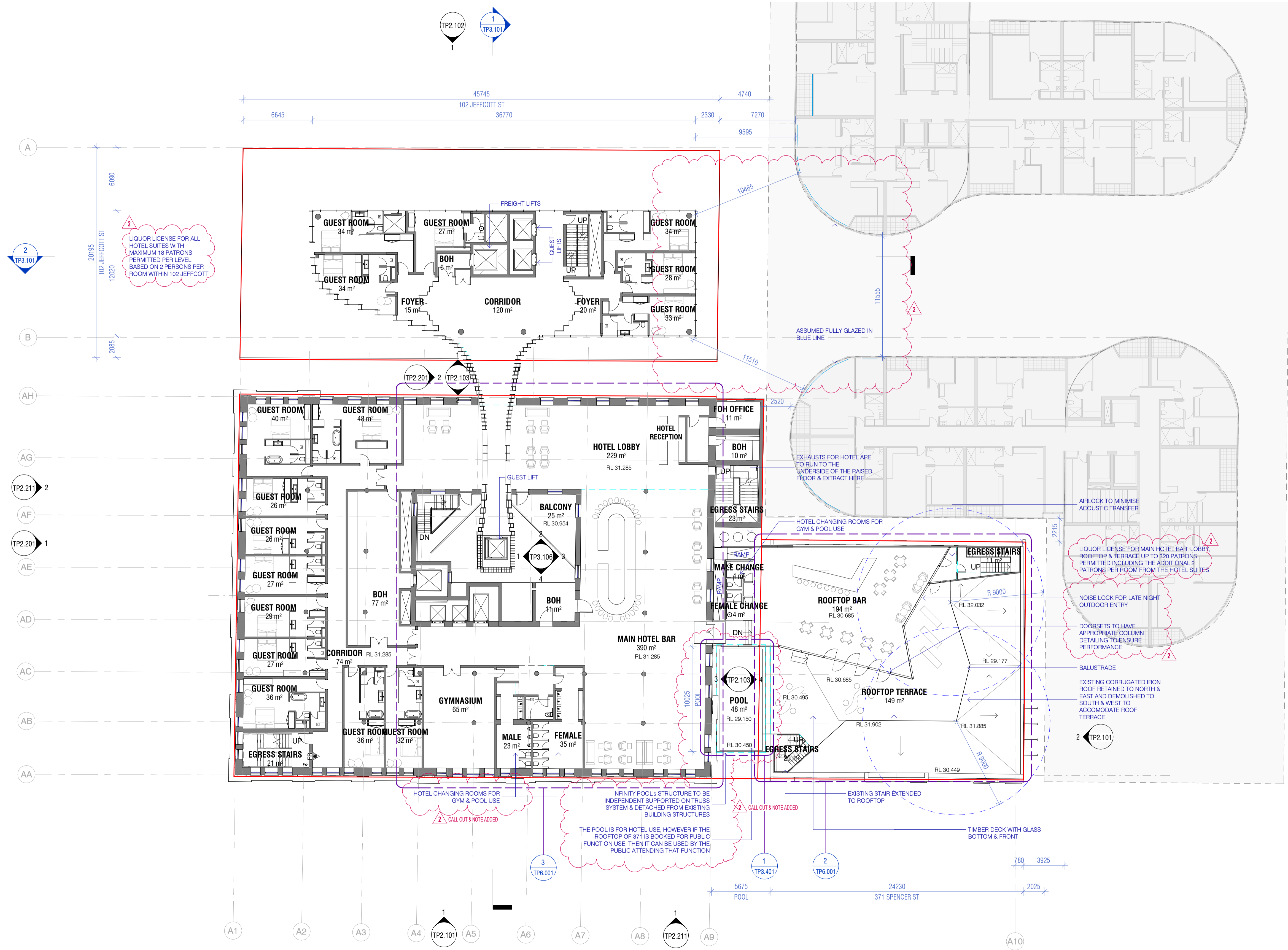

1 TOWN PLANNING - LEVEL 03 / 102_LEVEL 04

L9+	R
L8	L5
L7	L4
L6	L3
L5	L2
L4	L1
L3	G
L2	B1
L1	B2
G	B3
B1	
B2	
B3	

102 355 & 371

1 : 200

183 WESTON STREET
BRUNSWICK EAST, VIC 3087
LEVEL 2 DREWEY PLACE
MELBOURNE, VIC 3000

www.hachem.com.au
info@hachem.com.au
studio : +61 1300 734 560
ALL RIGHTS RESERVED

The information contained within this and accompanying this document is confidential and commercially sensitive. They are permitted only to be opened, read and used by the addressee. Verify all dimensions and levels on site prior to shop drawing or construction. Do not scale drawings. Figured dimensions must be used in preference to scaled dimensions. Notify Architect of any discrepancies. Refer to Drawing A00.001 for all Legend & Notation.

C:\Users\hachem\Documents\197_102_ARCHITECTURE_R2019_levin@hachem.com.au.rvt
29/03/2019 5:40:33 PM

REV.	DESCRIPTION	DATE
1	ISSUED FOR TOWN PLANNING	17/12/18
2	RE-ISSUED FOR TOWN PLANNING	29/03/19
3	RE-ISSUED FOR TOWN PLANNING	09/06/20

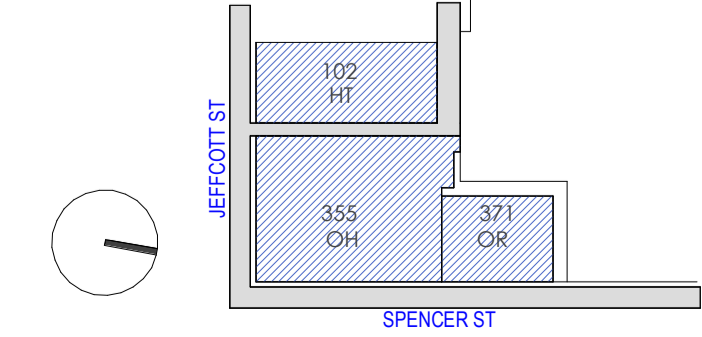

PROJECT LOCATION
355 SPENCER STREET,
WEST MELBOURNE

DRAWING SCALE
As indicated

SHEET SIZE
A1

PROJECT NO
197

DRAWING DATE
09/06/20

CHECK
DM

DRAWN
KS



DRAWING TITLE
OVERALL PLAN - LEVEL 03 &
102_LEVEL 04

DRAWING NO.
TP1.108

TOWN PLANNING

REVISION BUILDING / ATTRIBUTE
3

DRAWING NO.
TP1.108

This copied document to be made available for the sole purpose of enabling its consideration and review as part of a planning process under the Planning and Environment Act 1987. The document must not be used for any purpose which may breach any copyright



- UNIT DESCRIPTION
- 1 BED & 1 BATH
 - 1 BED & 1 BATH + STUDY
 - 2 BED & 2 BATH
 - BALCONY
 - CIRCULATION
 - CORE
 - SERVICES

TOWN PLANNING

Sheet No. Revision

TP1.108

Scale 1:100 at A1 Date 22.01.2021

20020

Project 102-108 JEFFCOTT STREET, WEST MELBOURNE
102-108 JEFFCOTT STREET, WEST MELBOURNE.

Client BLUE EARTH GROUP

No.	Date	Notes
A	22.01.2021	TOWN PLANNING AMENDMENT

Title OVERALL PLAN - LEVEL 04
Sheet PRELIMINARY NOT FOR CONSTRUCTION



CHT Architects Pty Ltd
49 Islington Street
Collingwood VIC 3066
Post Office Box 1352
Collingwood VIC 3066
Telephone 03 9417 1944
Facsimile 03 9415 1847
info@chtArchitects.com.au
chtArchitects.com.au

Copyright © CHT Architects Pty Ltd.
The drawings, designs, and specifications and copyright therein are the property of CHT Architects Pty Ltd. and must not be used, copied, or reproduced wholly or in part without the express written permission of CHT Architects Pty Ltd.
Do not scale drawings. Use given dimensions only.
Any discrepancy in drawings or specifications shall be referred to CHT Architects Pty Ltd.

20020-6/05/2021 5:08:58 PM

This copied document to be made available for the sole purpose of enabling its consideration and review as part of a planning process under the Planning and Environment Act 1987. The document must not be used for any purpose which may breach any copyright

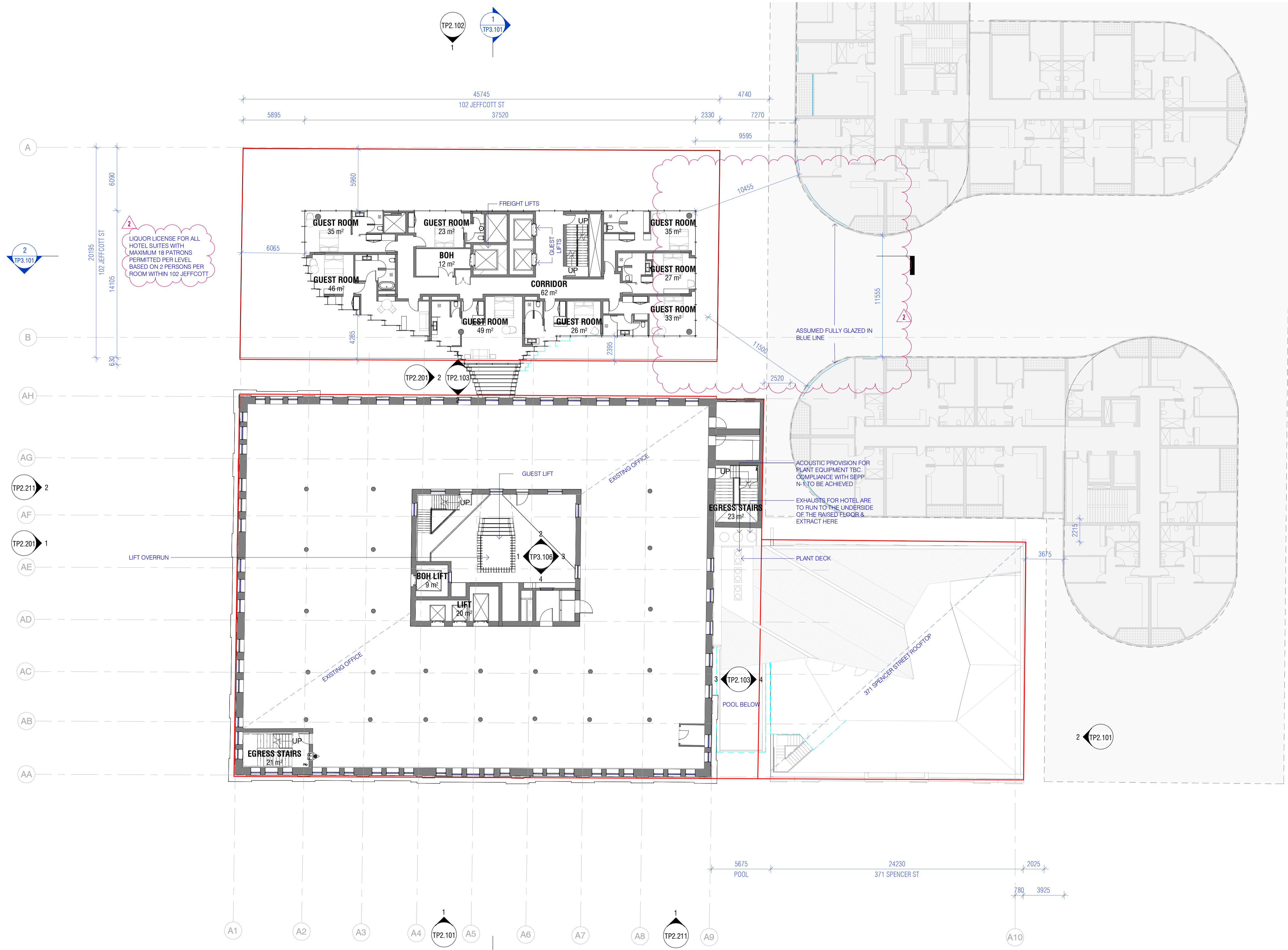

LIQUOR LICENSE FOR ALL HOTEL SUITES WITH MAXIMUM 18 PATRONS PERMITTED PER LEVEL BASED ON 2 PERSONS PER ROOM WITHIN 102 JEFFCOTT

ASSUMED FULLY GLAZED IN BLUE LINE

ACOUSTIC PROVISION FOR PLANT EQUIPMENT TBC. COMPLIANCE WITH SEPP-N-YTO BE ACHIEVED.
EXHAUSTS FOR HOTEL ARE TO RUN TO THE UNDERSIDE OF THE RAISED FLOOR & EXTRACT HERE

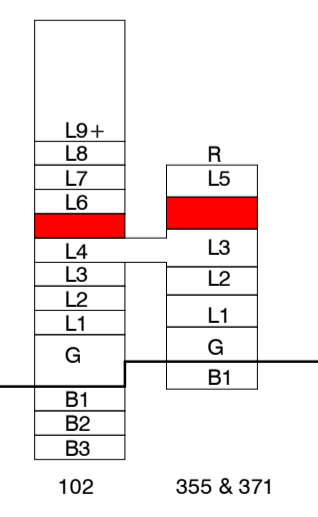

1 TOWN PLANNING - LEVEL 04 / 102_LEVEL 05
1 : 200

183 WESTON STREET
BRUNSWICK EAST, VIC 3087
LEVEL 2, 2 DREVERY PLACE
MELBOURNE, VIC 3000
www.hachem.com.au
info@hachem.com.au
studio : +61 1300 734 560
ALL RIGHTS RESERVED

The information contained within this and accompanying this document is confidential and commercially sensitive. They are permitted only to be opened, read and used by the addressee. Verify all dimensions and levels on site prior to shop drawing or construction. Do not scale drawings. Figured dimensions must be used in preference to scaled dimensions. Notify Architect of any discrepancies Refer to Drawing A00.001 for all Legend & Notation.

C:\Users\hachem\Documents\197_100_AR_ARCHITECTURE_R2019_levin@hachem.com.au.rvt
29/03/2019 5:40:40 PM

REV.	DESCRIPTION	DATE
1	ISSUED FOR TOWN PLANNING	17/12/18
2	RE-ISSUED FOR TOWN PLANNING	29/03/19
3	RE-ISSUED FOR TOWN PLANNING	09/06/20

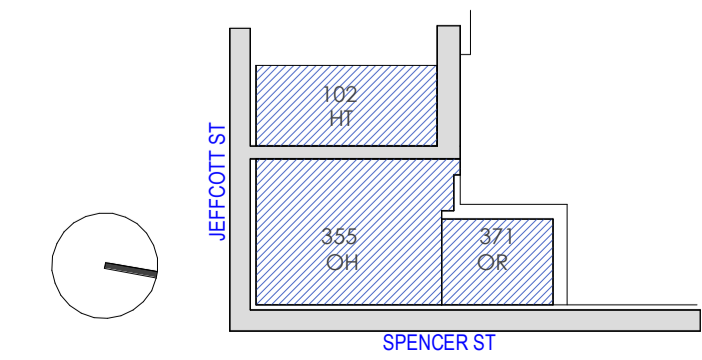

PROJECT LOCATION
355 SPENCER STREET,
WEST MELBOURNE
CLIENT
355 SPENCER STREET
PTY LTD.
DRAWING SCALE
As indicated
SHEET SIZE
A1
PROJECT NO
197
DRAWING DATE
09/06/20
CHECK
DM
DRAWN
AG



DRAWING TITLE
OVERALL PLAN - LEVEL 04 &
102_LEVEL 05
PROJECT NAME
SANDS & MCDUGALL
HOTEL DEVELOPMENT

REVISION BUILDING / ATTRIBUTE
3

DRAWING NO.
TP1.109

TOWN PLANNING

This copied document to be made available for the sole purpose of enabling its consideration and review as part of a planning process under the Planning and Environment Act 1987. The document must not be used for any purpose which may breach any copyright



- UNIT DESCRIPTION
- 1 BED & 1 BATH
 - 1 BED & 1 BATH + STUDY
 - 2 BED & 2 BATH
 - BALCONY
 - CIRCULATION
 - CORE
 - SERVICES

20/02/2020 - 6/05/2021 5:09:05 PM



CHT Architects Pty Ltd
49 Islington Street
Collingwood VIC 3066
Post Office Box 1352
Collingwood VIC 3066
Telephone 03 9417 1944
Facsimile 03 9415 1847

Copyright © CHT Architects Pty Ltd.

The drawings, designs, and specifications and copyright therein are the property of CHT Architects Pty Ltd, and must not be used, copied, or reproduced wholly or in part without the express written permission of CHT Architects Pty Ltd.

Do not scale drawings. Use given dimensions only.

Any discrepancy in drawings or specifications shall be referred to CHT Architects Pty Ltd.

Project

102-108 JEFFCOTT STREET, WEST MELBOURNE
102-108 JEFFCOTT STREET, WEST MELBOURNE.

Client

BLUE EARTH GROUP

Amendments

No.	Date	Notes
A	22.01.2021	TOWN PLANNING AMENDMENT

Title

OVERALL PLAN - LEVEL 05

Sheet

PRELIMINARY
NOT FOR CONSTRUCTION

TOWN PLANNING

Sheet No. Revision

TP1.109

Scale

1 : 100 at A1

Date

22.01.2021

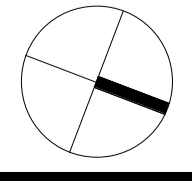

20020

Drawn by:AutoChecked by:Checker

This copied document to be made available for the sole purpose of enabling its consideration and review as part of a planning process under the Planning and Environment Act 1987. The document must not be used for any purpose which may breach any copyright

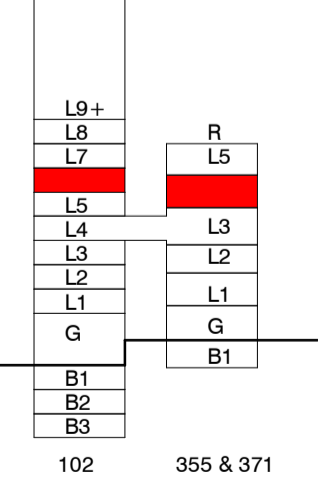
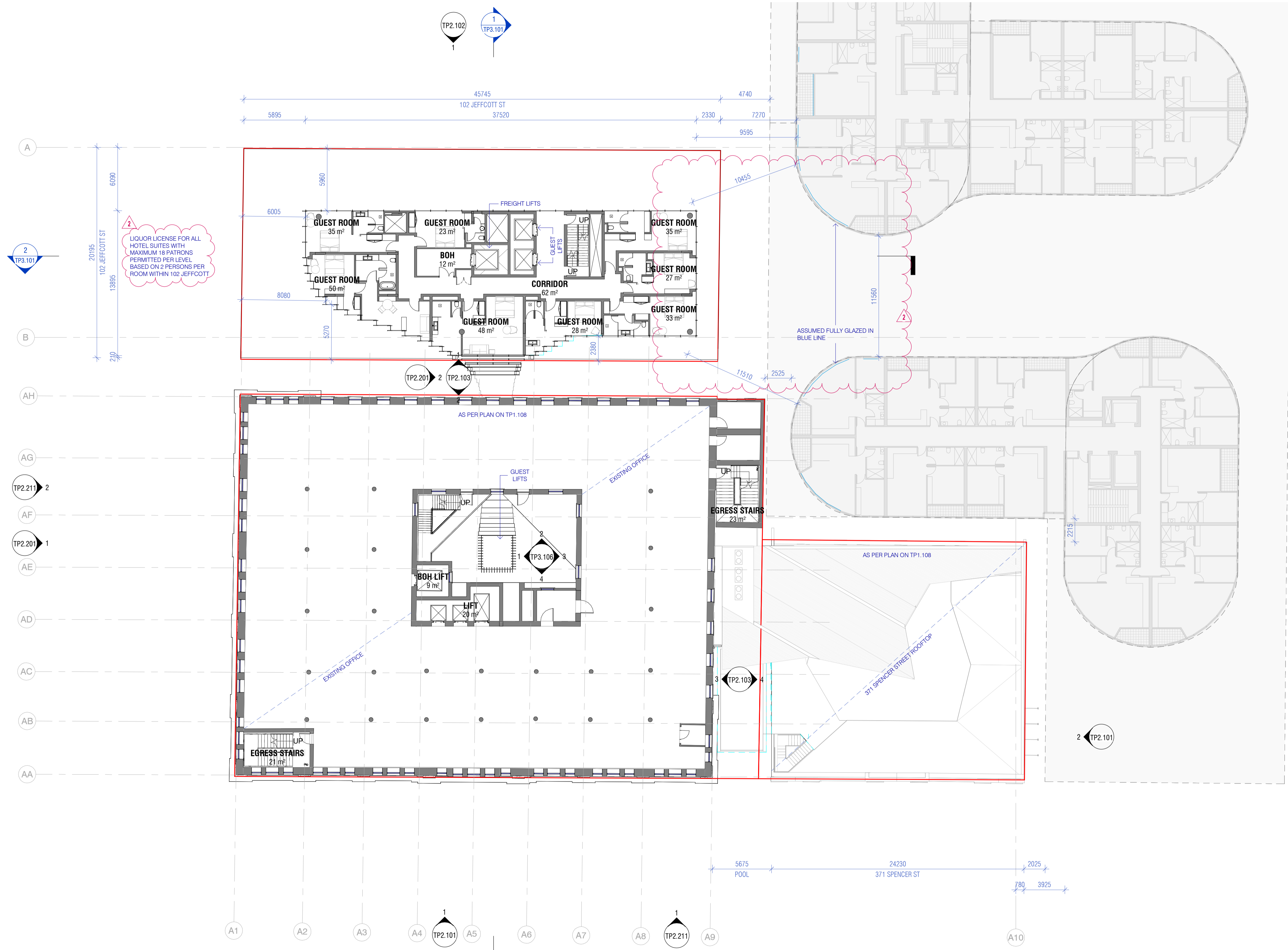

1 TOWN PLANNING - LEVEL 04 / 102_LEVEL 06
1 : 200

183 WESTON STREET
BRUNSWICK EAST, VIC 3087
LEVEL 2, 2 DREWEY PLACE
MELBOURNE, VIC 3000

www.hachem.com.au
info@hachem.com.au
studio : +61 1300 734 560
ALL RIGHTS RESERVED

The information contained within this and accompanying this document is confidential and commercially sensitive. They are permitted only to be opened, read and used by the addressee. Verify all dimensions and levels on site prior to shop drawing or construction. Do not scale drawings. Figured dimensions must be used in preference to scaled dimensions. Notify Architect of any discrepancies. Refer to Drawing A00.001 for all Legend & Notation.

C:\Users\hachem\Documents\197_102_AR_ARCHITECTURE_R2019_levin@hachem.com.au.rvt
29/03/2019 5:40:46 PM

REV.	DESCRIPTION	DATE
1	ISSUED FOR TOWN PLANNING	17/12/18
2	RE-ISSUED FOR TOWN PLANNING	29/03/19
3	RE-ISSUED FOR TOWN PLANNING	09/06/20

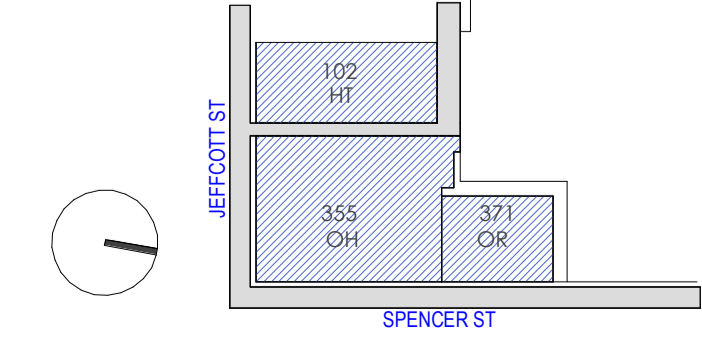

PROJECT LOCATION
355 SPENCER STREET,
WEST MELBOURNE

CLIENT
355 SPENCER STREET
PTY LTD.

DRAWING SCALE
As indicated

DRAWING DATE
09/06/20

SHEET SIZE
A1

PROJECT NO
197

CHECK
DM

DRAWN
AG



DRAWING TITLE
OVERALL PLAN - LEVEL 04 &
102_LEVEL 06

PROJECT NAME
SANDS & MCDUGALL
HOTEL DEVELOPMENT

REVISION
3

BUILDING / ATTRIBUTE

DRAWING NO.
TP1.110

TOWN PLANNING

This copied document to be made available for the sole purpose of enabling its consideration and review as part of a planning process under the Planning and Environment Act 1987. The document must not be used for any purpose which may breach any copyright



- UNIT DESCRIPTION
- 1 BED & 1 BATH
 - 1 BED & 1 BATH + STUDY
 - 2 BED & 2 BATH
 - BALCONY
 - CIRCULATION
 - CORE
 - SERVICES

TOWN PLANNING

Sheet No. TP1.110 Revision

20020

Scale 1:100 at A1
Date 22.01.2021

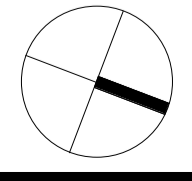

Drawn by:AutoChecked by:Checker

Title OVERALL PLAN - LEVEL 06

Sheet PRELIMINARY NOT FOR CONSTRUCTION

No.	Date	Notes
A	22.01.2021	TOWN PLANNING AMENDMENT

Project 102-108 JEFFCOTT STREET, WEST MELBOURNE
102-108 JEFFCOTT STREET, WEST MELBOURNE.
Client BLUE EARTH GROUP

Copyright © CHT Architects Pty Ltd.
The drawings, designs, and specifications and copyright therein are the property of CHT Architects Pty Ltd. and must not be used, copied, or reproduced wholly or in part without the express written permission of CHT Architects Pty Ltd.
Do not scale drawings. Use given dimensions only.
Any discrepancy in drawings or specifications shall be referred to CHT Architects Pty Ltd.

CHT Architects Pty Ltd
49 Islington Street
Collingwood VIC 3066
Post Office Box 1352
Collingwood VIC 3066
Telephone 03 9417 1944
Facsimile 03 9415 1847
info@chtarchitects.com.au
chtarchitects.com.au

CHT ARCHITECTS
CHT Architects Pty Ltd
ABN 29 108 008 519
Architecture
Interior Design
Urban Design

20/02/2021 - 6/05/2021 5:09:12 PM

This copied document to be made available for the sole purpose of enabling its consideration and review as part of a planning process under the Planning and Environment Act 1987. The document must not be used for any purpose which may breach any copyright

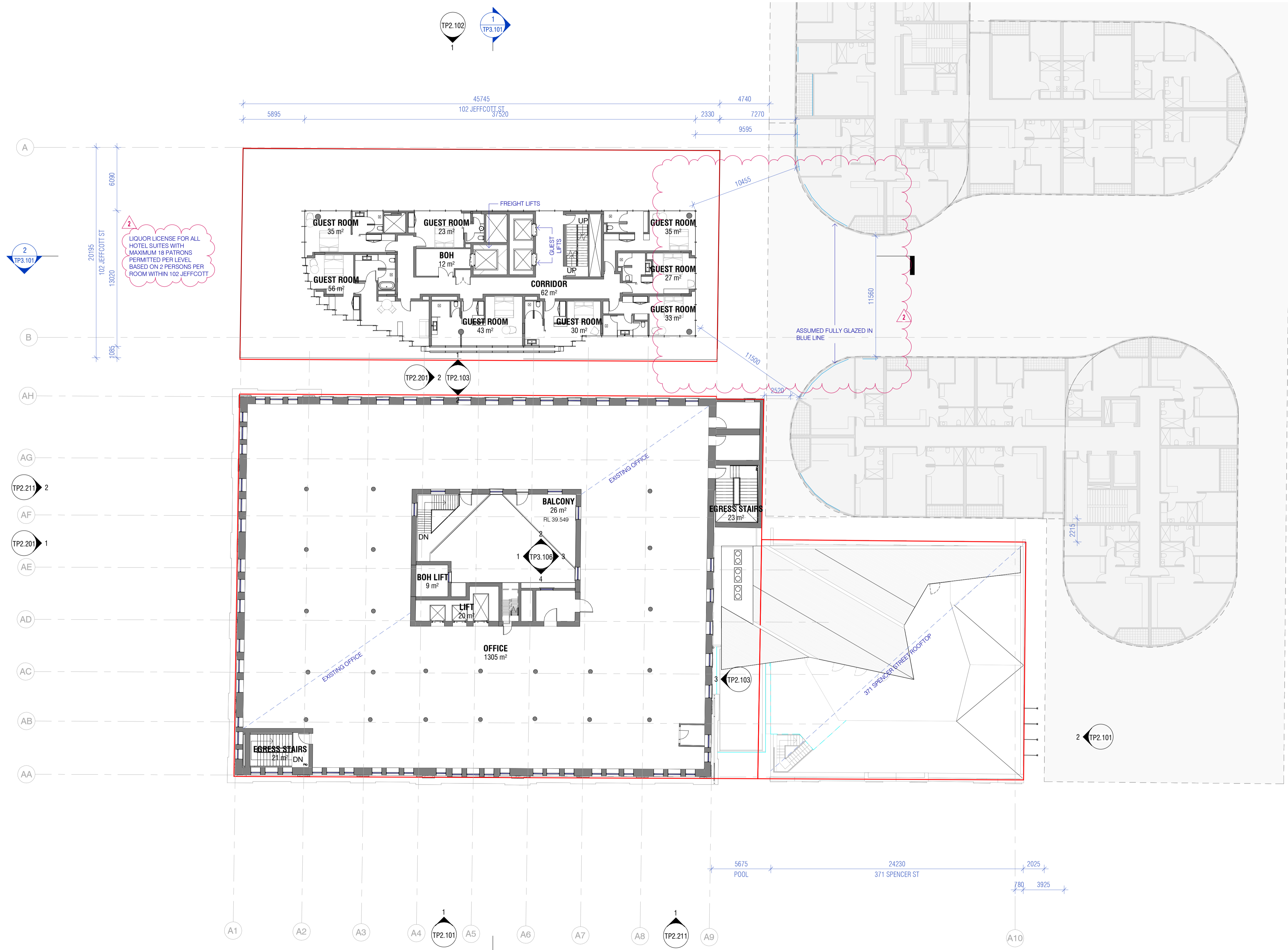

LIQUOR LICENSE FOR ALL HOTEL SUITES WITH MAXIMUM 18 PATRONS PERMITTED PER LEVEL BASED ON 2 PERSONS PER ROOM WITHIN 102 JEFFCOTT

1 TOWN PLANNING - LEVEL 05 1 : 200

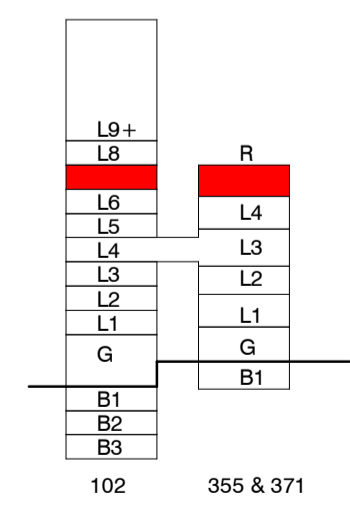

183 WESTON STREET BRUNSWICK EAST, VIC 3087
 www.hachem.com.au info@hachem.com.au studio : +61 1300 734 560
 LEVEL 2, 2 DREWEY PLACE MELBOURNE, VIC 3000 ALL RIGHTS RESERVED

The information contained within this and accompanying this document is confidential and commercially sensitive. They are permitted only to be opened, read and used by the addressee. Verify all dimensions and levels on site prior to shop drawing or construction. Do not scale drawings. Figured dimensions must be used in preference to scaled dimensions. Notify Architect of any discrepancies Refer to Drawing A00.001 for all Legend & Notation.

REV.	DESCRIPTION	DATE
1	ISSUED FOR TOWN PLANNING	17/12/18
2	RE-ISSUED FOR TOWN PLANNING	29/03/19
3	RE-ISSUED FOR TOWN PLANNING	09/06/20

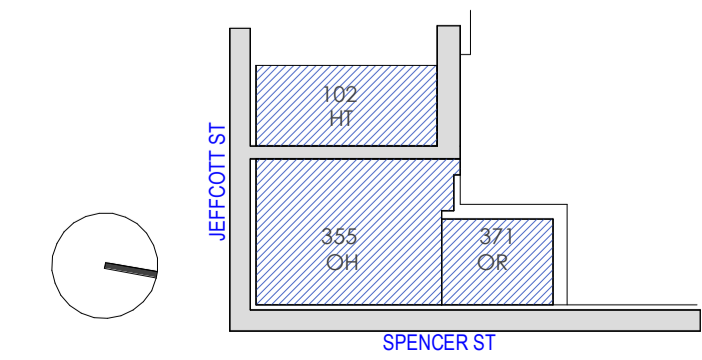

PROJECT LOCATION
 355 SPENCER STREET, WEST MELBOURNE
 CLIENT
 355 SPENCER STREET PTY LTD.
 DRAWING SCALE
 As indicated
 SHEET SIZE
 A1
 PROJECT NO
 197
 DRAWING DATE
 09/06/20
 CHECK
 DM
 DRAWN
 AG



DRAWING TITLE
 OVERALL PLAN - LEVEL 05 & 102_LEVEL 07
 PROJECT NAME
 SANDS & MCDUGALL HOTEL DEVELOPMENT

REVISION BUILDING / ATTRIBUTE
 3
 DRAWING NO.
 TP1.111

This copied document to be made available for the sole purpose of enabling its consideration and review as part of a planning process under the Planning and Environment Act 1987. The document must not be used for any purpose which may breach any copyright



- UNIT DESCRIPTION
- 1 BED & 1 BATH
 - 1 BED & 1 BATH + STUDY
 - 2 BED & 2 BATH
 - BALCONY
 - CIRCULATION
 - CORE
 - SERVICES

TOWN PLANNING



CHT Architects Pty Ltd
49 Islington Street
Collingwood VIC 3066
Post Office Box 1352
Collingwood VIC 3066
Telephone 03 9417 1944
Facsimile 03 9415 1847
info@chtarchitects.com.au
chtarchitects.com.au

Copyright © CHT Architects Pty Ltd.
The drawings, designs, and specifications and copyright therein are the property of CHT Architects Pty Ltd, and must not be used, copied, or reproduced wholly or in part without the express written permission of CHT Architects Pty Ltd.
Do not scale drawings. Use given dimensions only.
Any discrepancy in drawings or specifications shall be referred to CHT Architects Pty Ltd.

Project **102-108 JEFFCOTT STREET, WEST MELBOURNE**
102-108 JEFFCOTT STREET, WEST MELBOURNE.
Client **BLUE EARTH GROUP**

Amendments		
No.	Date	Notes
A	22.01.2021	TOWN PLANNING AMENDMENT

Title **OVERALL PLAN - LEVEL 07**
Sheet **PRELIMINARY NOT FOR CONSTRUCTION**

Sheet No. **TP1.111**
Revision
Scale **1:100 at A1**
Date **22.01.2021**

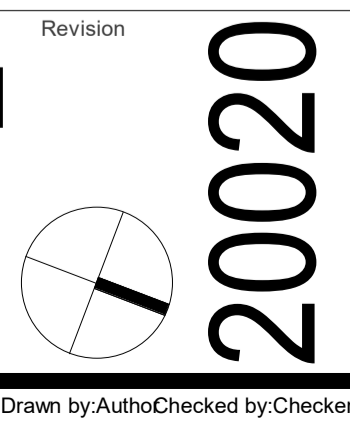

20/02/2020 - 6/05/2021 5:09:18 PM

This copied document to be made available for the sole purpose of enabling its consideration and review as part of a planning process under the Planning and Environment Act 1987. The document must not be used for any purpose which may breach any copyright

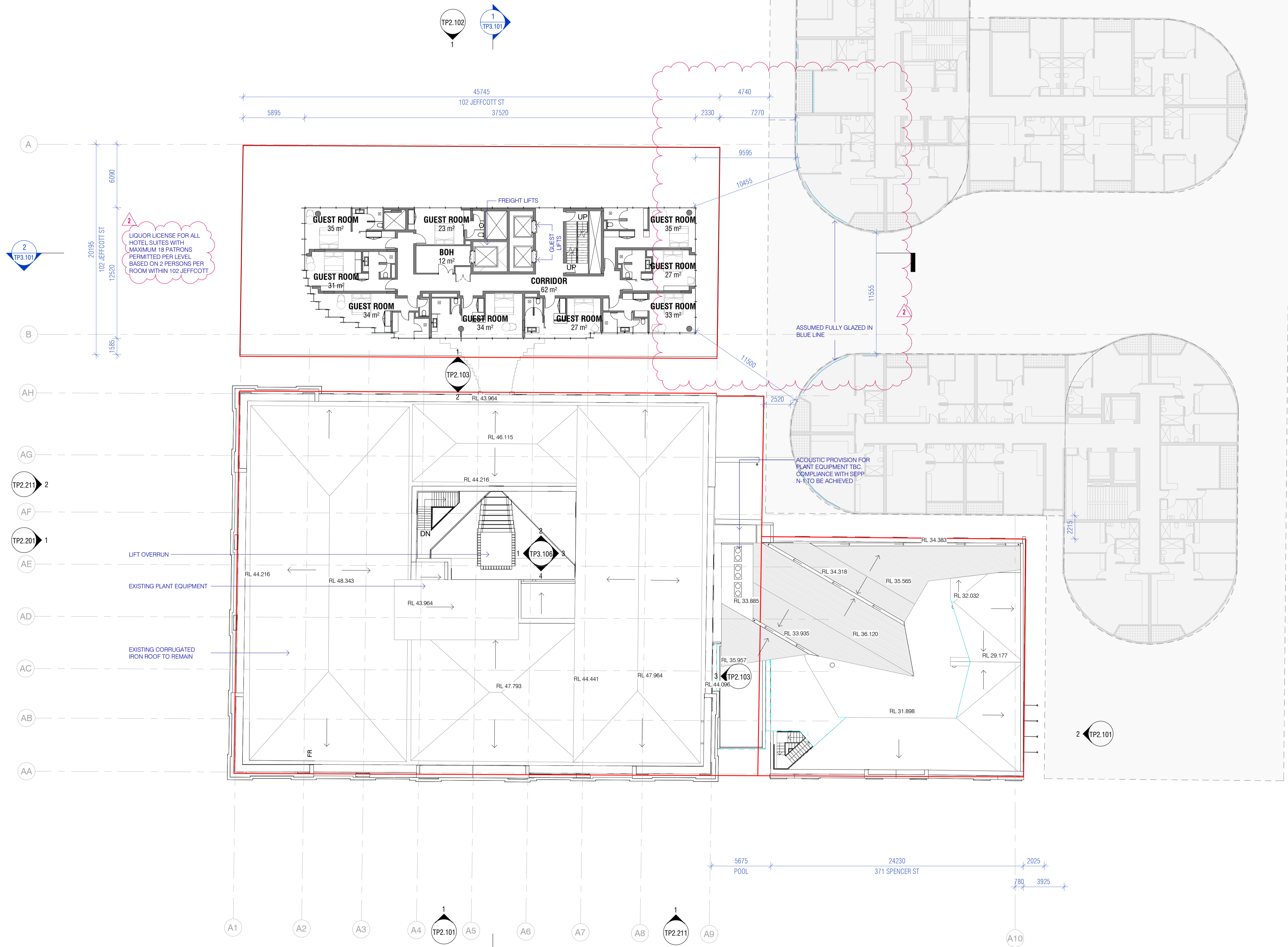

L9+	
L7	L5
L6	L4
L5	L3
L4	L2
L3	L1
L2	G
L1	B1
G	B1
B1	
B2	
B3	

1 TOWN PLANNING - LEVEL 08 1 : 200

183 WESTON STREET BRUNSWICK EAST, VIC 3087
 www.hachem.com.au
 info@hachem.com.au
 studio : +61 1300 734 560
 LEVEL 2, 2 DREVERY PLACE MELBOURNE, VIC 3000
 ALL RIGHTS RESERVED

The information contained within this and accompanying this document is confidential and commercially sensitive. They are permitted only to be opened, read and used by the addressee. Verify all dimensions and levels on site prior to shop drawing or construction. Do not scale drawings. Figured dimensions must be used in preference to scaled dimensions. Notify Architect of any discrepancies Refer to Drawing A00.001 for all Legend & Notation.

REV.	DESCRIPTION	DATE
1	ISSUED FOR TOWN PLANNING	17/12/18
2	RE-ISSUED FOR TOWN PLANNING	29/03/19
3	RE-ISSUED FOR TOWN PLANNING	09/06/20

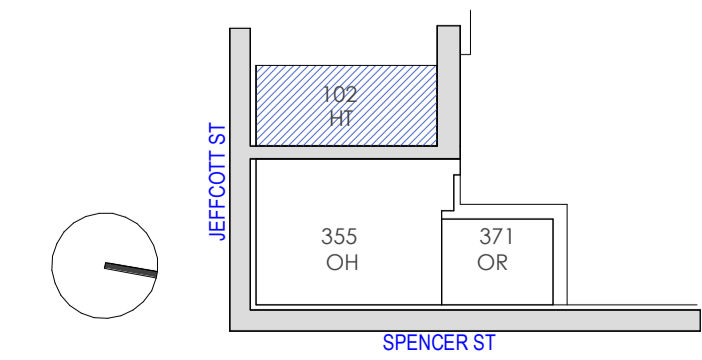

PROJECT LOCATION
 355 SPENCER STREET,
 WEST MELBOURNE
 CLIENT
 355 SPENCER STREET
 PTY LTD.
 DRAWING SCALE
 As indicated
 SHEET SIZE
 A1
 PROJECT NO
 197
 DRAWING DATE
 09/06/20
 CHECK
 DM
 DRAWN
 AG



DRAWING TITLE
 OVERALL PLAN - LEVEL ROOF &
 102_LEVEL 08
 PROJECT NAME
 SANDS & MCDUGALL
 HOTEL DEVELOPMENT

REVISION
 BUILDING / ATTRIBUTE
 3
 DRAWING NO.
TP1.112

TOWN PLANNING

This copied document to be made available for the sole purpose of enabling its consideration and review as part of a planning process under the Planning and Environment Act 1987. The document must not be used for any purpose which may breach any copyright



- UNIT DESCRIPTION
- 1 BED & 1 BATH
 - 1 BED & 1 BATH + STUDY
 - 2 BED & 2 BATH
 - BALCONY
 - CIRCULATION
 - CORE
 - SERVICES

TOWN PLANNING

Sheet No. TP1.112 Revision

20020

Scale
1 : 100 at A1
Date
22.01.2021

Title
OVERALL PLAN - LEVEL 08

Sheet
PRELIMINARY
NOT FOR CONSTRUCTION

Project
102-108 JEFFCOTT STREET, WEST MELBOURNE
102-108 JEFFCOTT STREET, WEST MELBOURNE.

Client
BLUE EARTH GROUP

No.	Date	Notes
A	22.01.2021	TOWN PLANNING AMENDMENT

20/02/2020 - 6/05/2021 5:09:25 PM



CHT Architects Pty Ltd
49 Islington Street
Collingwood VIC 3066
Post Office Box 1352
Collingwood VIC 3066
Telephone 03 9417 1944
Facsimile 03 9415 1847
info@chtarchitects.com.au
chtarchitects.com.au

Copyright © CHT Architects Pty Ltd.
The drawings, designs, and specifications and copyright therein are the property of CHT Architects Pty Ltd. and must not be used, copied, or reproduced wholly or in part without the express written permission of CHT Architects Pty Ltd.
Do not scale drawings. Use given dimensions only.
Any discrepancy in drawings or specifications shall be referred to CHT Architects Pty Ltd.

CHT Architects Pty Ltd
ABN 29 108 008 519
Architecture
Interior Design
Urban Design

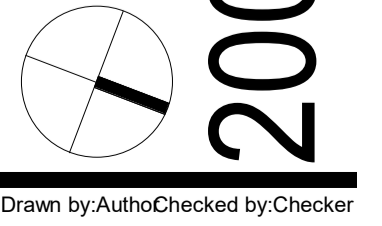

This copied document to be made available for the sole purpose of enabling its consideration and review as part of a planning process under the Planning and Environment Act 1987. The document must not be used for any purpose which may breach any copyright

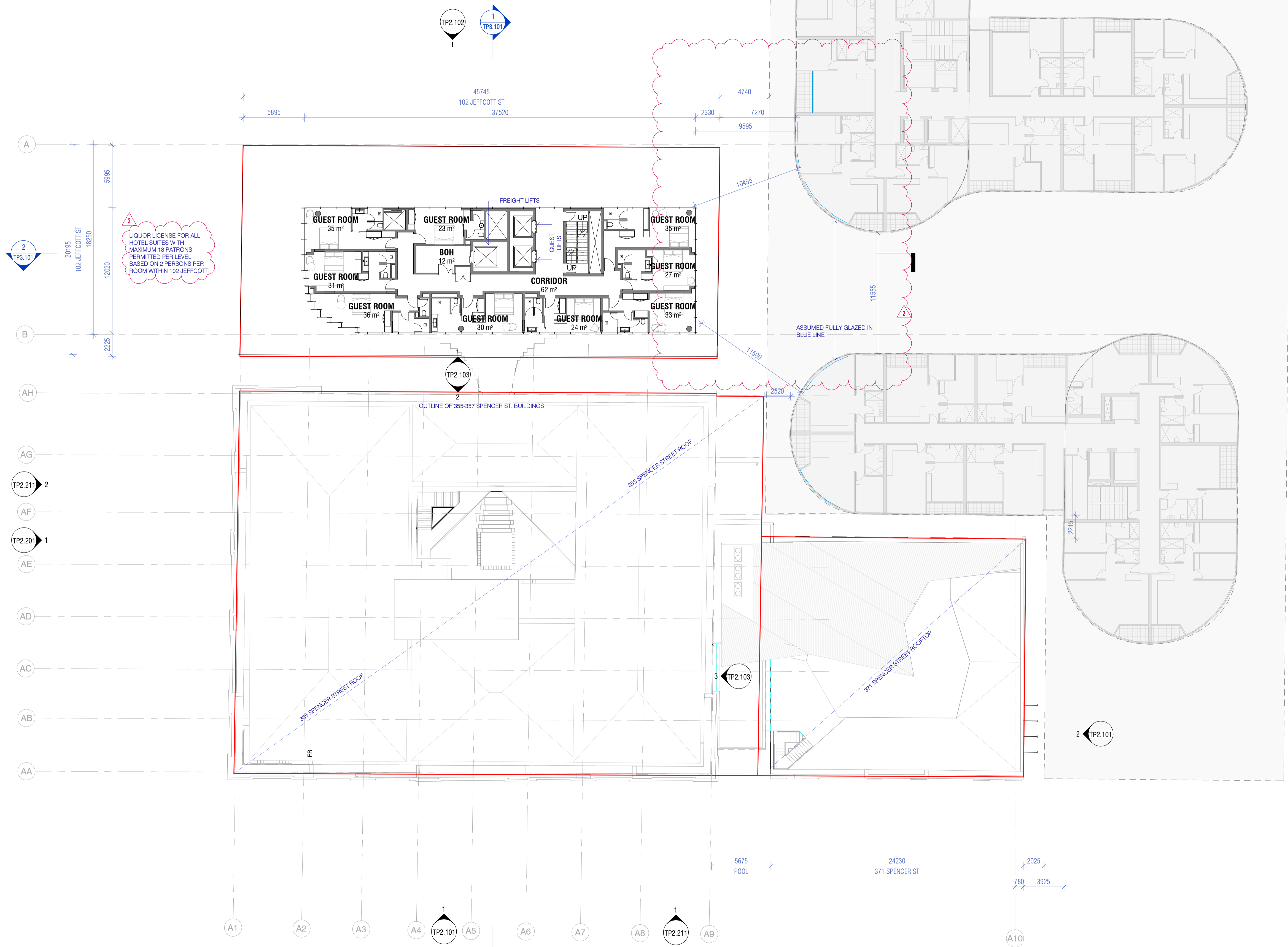

L8	L5
L7	L4
L6	L3
L5	L2
L4	L1
L3	L1
L2	L1
L1	G
G	B1
B1	B1
B2	
B3	

102 355 & 371

1 TOWN PLANNING - LEVEL 09 1 : 200

183 WESTON STREET
BRUNSWICK EAST, VIC 3067
LEVEL 2, 2 DREVERY PLACE
MELBOURNE, VIC 3000

www.hachem.com.au
info@hachem.com.au
studio : +61 1300 734 560
ALL RIGHTS RESERVED

The information contained within this and accompanying this document is confidential and commercially sensitive. They are permitted only to be opened, read and used by the addressee. Verify all dimensions and levels on site prior to shop drawing or construction. Do not scale drawings. Figured dimensions must be used in preference to scaled dimensions. Notify Architect of any discrepancies. Refer to Drawing A00.001 for all Legend & Notation.

C:\Users\hachem\Documents\197_100_AR_ARCHITECTURE_R2019_levin@hachem.com.au.rvt 29/03/2019 5:57:00 PM

REV.	DESCRIPTION	DATE
1	ISSUED FOR TOWN PLANNING	17/12/18
2	RE-ISSUED FOR TOWN PLANNING	29/03/19
3	RE-ISSUED FOR TOWN PLANNING	09/06/20

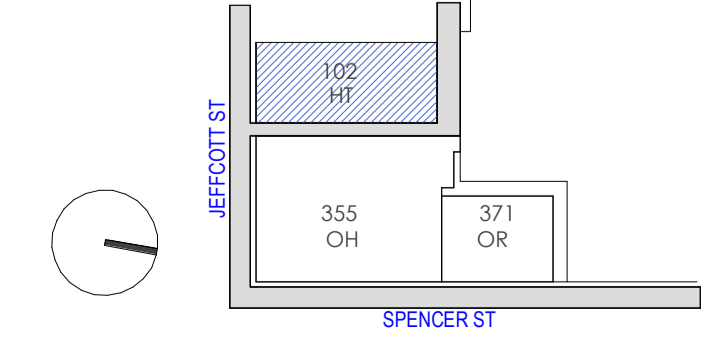

PROJECT LOCATION
355 SPENCER STREET,
WEST MELBOURNE

CLIENT
355 SPENCER STREET
PTY LTD.

DRAWING SCALE
As indicated

DRAWING DATE
09/06/20

SHEET SIZE
A1

CHECK
DM

PROJECT NO
197

DRAWN
AG



DRAWING TITLE
OVERALL PLAN - LEVEL 09

PROJECT NAME
SANDS & MCDUGALL
HOTEL DEVELOPMENT

REVISION
3

BUILDING / ATTRIBUTE

DRAWING NO.
TP1.113

TOWN PLANNING

This copied document to be made available for the sole purpose of enabling its consideration and review as part of a planning process under the Planning and Environment Act 1987. The document must not be used for any purpose which may breach any copyright



- UNIT DESCRIPTION
- 1 BED & 1 BATH
 - 1 BED & 1 BATH + STUDY
 - 2 BED & 2 BATH
 - BALCONY
 - CIRCULATION
 - CORE
 - SERVICES

20/02/2020 - 6/05/2021 5:09:31 PM



CHT Architects Pty Ltd
49 Islington Street
Collingwood VIC 3066
Post Office Box 1352
Collingwood VIC 3066
Telephone 03 9417 1944
Facsimile 03 9415 1847
info@chtarchitects.com.au
chtarchitects.com.au

Copyright © CHT Architects Pty Ltd.
The drawings, designs, and specifications and copyright therein are the property of CHT Architects Pty Ltd, and must not be used, copied, or reproduced wholly or in part without the express written permission of CHT Architects Pty Ltd.
Do not scale drawings. Use given dimensions only.
Any discrepancy in drawings or specifications shall be referred to CHT Architects Pty Ltd.

Project
102-108 JEFFCOTT STREET, WEST MELBOURNE
102-108 JEFFCOTT STREET, WEST MELBOURNE.
Client
BLUE EARTH GROUP

Amendments		
No.	Date	Notes
A	22.01.2021	TOWN PLANNING AMENDMENT

Title
OVERALL PLAN - LEVEL 09
Sheet
**PRELIMINARY
NOT FOR CONSTRUCTION**

TOWN PLANNING
Sheet No. **TP1.113**
Revision
20020
Scale
1 : 100 at A1
Date
22.01.2021

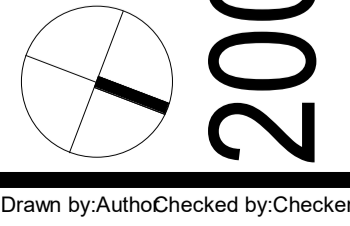

Drawn by:AutoChecked by:Checker

This copied document to be made available for the sole purpose of enabling its consideration and review as part of a planning process under the Planning and Environment Act 1987. The document must not be used for any purpose which may breach any copyright

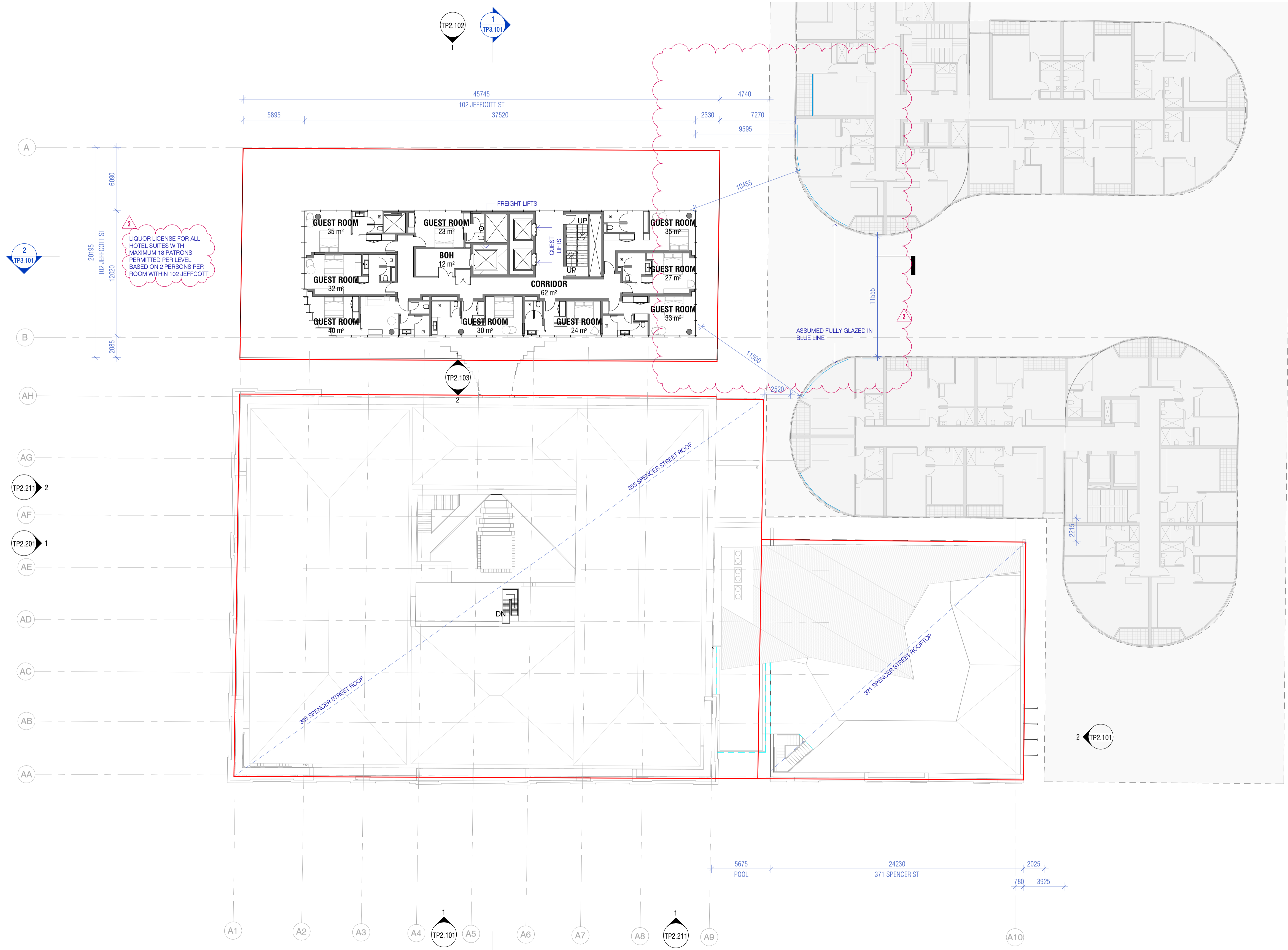

1 TOWN PLANNING - LEVEL 10
1 : 200

LB	L5
L7	L4
L6	L3
L5	L2
L4	L1
L3	L1
L2	L1
L1	L1
G	G
B1	B1
B2	
B3	

102 355 & 371

183 WESTON STREET
BRUNSWICK EAST, VIC 3067
www.hachem.com.au
info@hachem.com.au
studio : +61 1300 734 560
MELBOURNE, VIC 3000
ALL RIGHTS RESERVED

The information contained within this and accompanying this document is confidential and commercially sensitive. They are permitted only to be opened, read and used by the addressee. Verify all dimensions and levels on site prior to shop drawing or construction. Do not scale drawings. Figured dimensions must be used in preference to scaled dimensions. Notify Architect of any discrepancies. Refer to Drawing A00.001 for all Legend & Notation.

C:\Users\hachem\Documents\197_100_AR_ARCHITECTURE_R2019_levin@hachem.com.au.rvt
29/03/2019 5:41:06 PM

REV.	DESCRIPTION	DATE
1	ISSUED FOR TOWN PLANNING	17/12/18
2	RE-ISSUED FOR TOWN PLANNING	29/03/19
3	RE-ISSUED FOR TOWN PLANNING	09/06/20

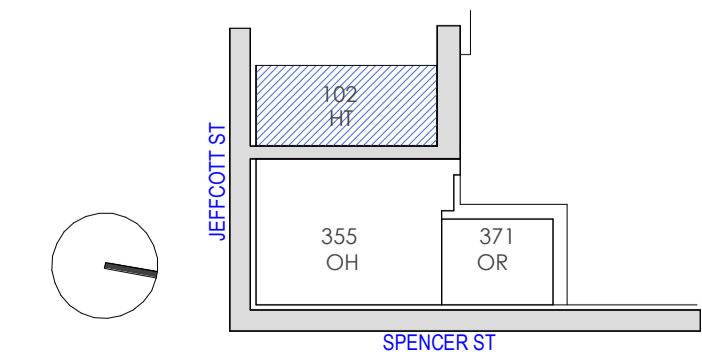

PROJECT LOCATION
355 SPENCER STREET,
WEST MELBOURNE

CLIENT
355 SPENCER STREET
PTY LTD.

DRAWING SCALE
As indicated

DRAWING DATE
09/06/20

SHEET SIZE
A1

CHECK
DM

PROJECT NO
197

DRAWN
AG



DRAWING TITLE
OVERALL PLAN - LEVEL 10

PROJECT NAME
SANDS & MCDUGALL
HOTEL DEVELOPMENT

TOWN PLANNING

REVISION BUILDING / ATTRIBUTE
3

DRAWING NO.
TP1.114

This copied document to be made available for the sole purpose of enabling its consideration and review as part of a planning process under the Planning and Environment Act 1987. The document must not be used for any purpose which may breach any copyright



- UNIT DESCRIPTION
- 1 BED & 1 BATH
 - 1 BED & 1 BATH + STUDY
 - 2 BED & 2 BATH
 - BALCONY
 - CIRCULATION
 - CORE
 - SERVICES

TOWN PLANNING

Sheet No. TP1.114
 Revision
 Scale 1:100 at A1
 Date 22.01.2021

20020



CHT Architects Pty Ltd
 49 Islington Street
 Collingwood VIC 3066
 Post Office Box 1352
 Collingwood VIC 3066
 Telephone 03 9417 1944
 Facsimile 03 9415 1847
 info@chtarchitects.com.au
 chtarchitects.com.au

Project 102-108 JEFFCOTT STREET, WEST MELBOURNE
 102-108 JEFFCOTT STREET, WEST MELBOURNE.
 Client BLUE EARTH GROUP

No.	Date	Notes
A	22.01.2021	TOWN PLANNING AMENDMENT

Title OVERALL PLAN - LEVEL 10
 Sheet PRELIMINARY
 NOT FOR CONSTRUCTION

20/02/2020 - 6/05/2021 5:09:37 PM

This copied document to be made available for the sole purpose of enabling its consideration and review as part of a planning process under the Planning and Environment Act 1987. The document must not be used for any purpose which may breach any copyright

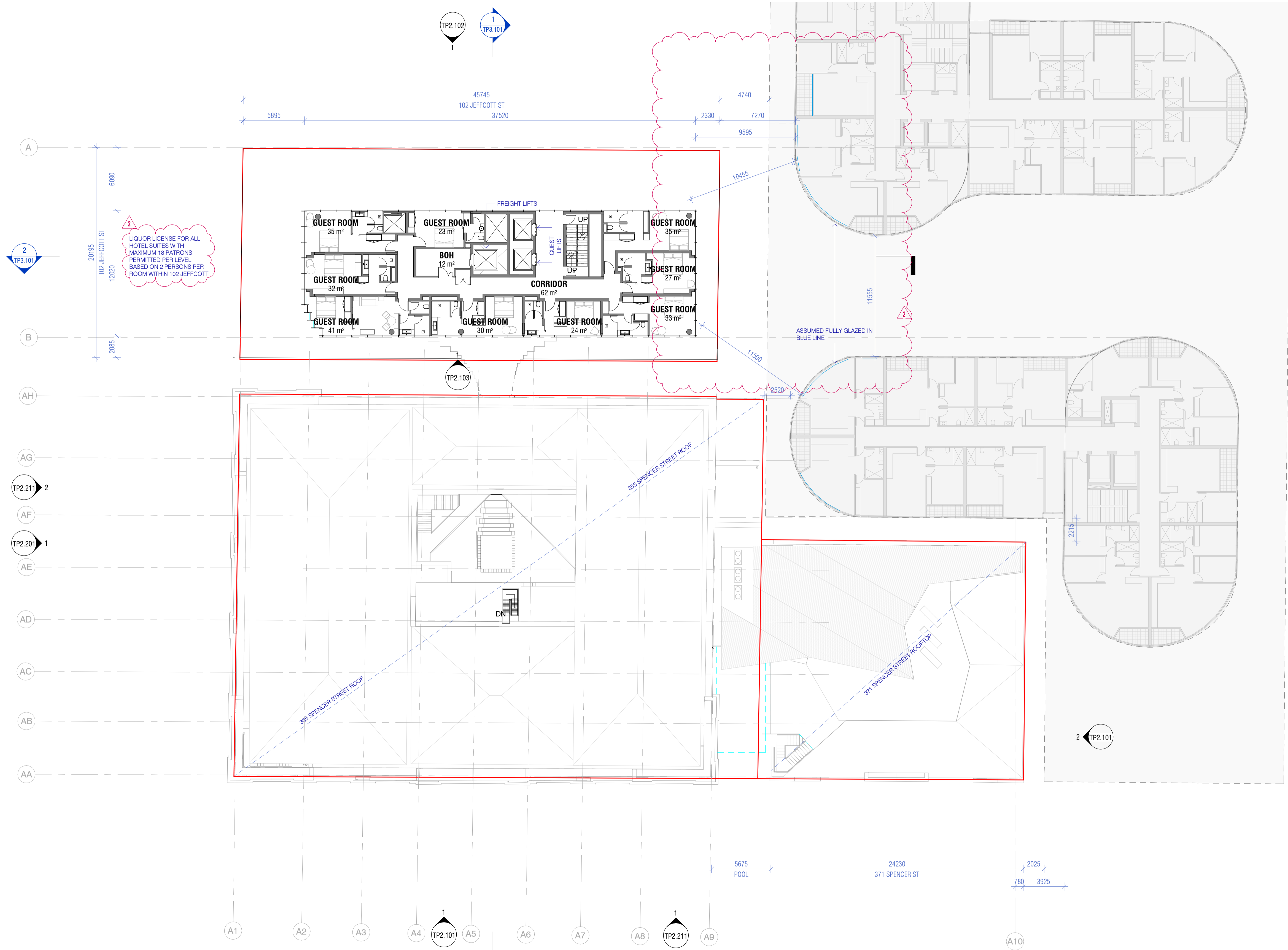

1 TOWN PLANNING - LEVEL 11 1 : 200

L8	L5
L7	L4
L6	L3
L5	L2
L4	L1
L3	L1
L2	G
L1	B1
G	B1
B1	B1
B2	B1
B3	B1

102 355 & 371

183 WESTON STREET
BRUNSWICK EAST, VIC 3067
LEVEL 3, 2 DREVERY PLACE
MELBOURNE, VIC 3000

www.hachem.com.au
info@hachem.com.au
studio : +61 1300 734 560
ALL RIGHTS RESERVED

The information contained within this and accompanying this document is confidential and commercially sensitive. They are permitted only to be opened, read and used by the addressee. Verify all dimensions and levels on site prior to shop drawing or construction. Do not scale drawings. Figured dimensions must be used in preference to scaled dimensions. Notify Architect of any discrepancies. Refer to Drawing A00.001 for all Legend & Notation.

C:\Users\hachem\Documents\197_100_AR_ARCHITECTURE_R2019_levin@hachem.com.au.rvt
29/03/2019 5:41:13 PM

REV.	DESCRIPTION	DATE
1	ISSUED FOR TOWN PLANNING	17/12/18
2	RE-ISSUED FOR TOWN PLANNING	29/03/19
3	RE-ISSUED FOR TOWN PLANNING	09/06/20

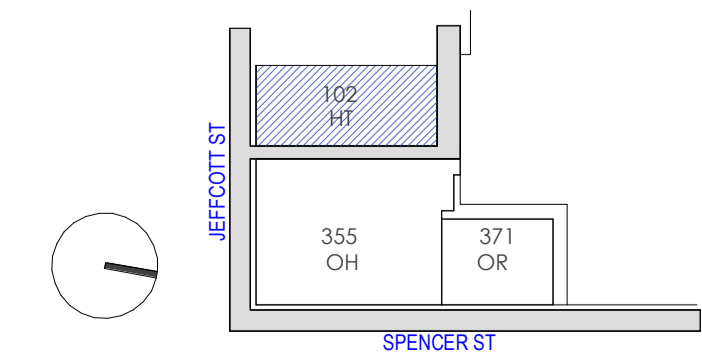

PROJECT LOCATION
355 SPENCER STREET,
WEST MELBOURNE

CLIENT
355 SPENCER STREET
PTY LTD.

DRAWING SCALE
As indicated

DRAWING DATE
09/06/20

SHEET SIZE
A1

CHECK
DM

PROJECT NO
197

DRAWN
AG



DRAWING TITLE
OVERALL PLAN - LEVEL 11

PROJECT NAME
SANDS & MCDUGALL
HOTEL DEVELOPMENT

REVISION BUILDING / ATTRIBUTE
3

DRAWING NO.
TP1.115

TOWN PLANNING

This copied document to be made available for the sole purpose of enabling its consideration and review as part of a planning process under the Planning and Environment Act 1987. The document must not be used for any purpose which may breach any copyright



- UNIT DESCRIPTION
- 1 BED & 1 BATH
 - 1 BED & 1 BATH + STUDY
 - 2 BED & 2 BATH
 - BALCONY
 - CIRCULATION
 - CORE
 - SERVICES

20/02/2021 - 6/05/2021 5:09:43 PM



CHT Architects Pty Ltd
49 Islington Street
Collingwood VIC 3066
Post Office Box 1352
Collingwood VIC 3066
Telephone 03 9417 1944
Facsimile 03 9415 1847
info@chtarchitects.com.au
chtarchitects.com.au

Copyright © CHT Architects Pty Ltd.
The drawings, designs, and specifications and copyright therein are the property of CHT Architects Pty Ltd, and must not be used, copied, or reproduced wholly or in part without the express written permission of CHT Architects Pty Ltd.
Do not scale drawings. Use given dimensions only.
Any discrepancy in drawings or specifications shall be referred to CHT Architects Pty Ltd.

Project
102-108 JEFFCOTT STREET, WEST MELBOURNE
102-108 JEFFCOTT STREET, WEST MELBOURNE.
Client
BLUE EARTH GROUP

Amendments		
No.	Date	Notes
A	22.01.2021	TOWN PLANNING AMENDMENT

Title
OVERALL PLAN - LEVEL 11
Sheet
PRELIMINARY
NOT FOR CONSTRUCTION

TOWN PLANNING
Sheet No. **TP1.115**
Revision
20020
Scale
1 : 100 at A1
Date
22.01.2021

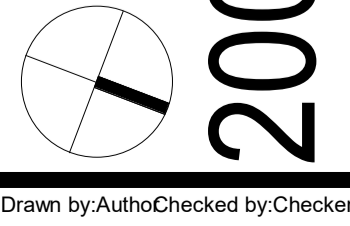

Drawn by:AutoChecked by:Checker

This copied document to be made available for the sole purpose of enabling its consideration and review as part of a planning process under the Planning and Environment Act 1987. The document must not be used for any purpose which may breach any copyright

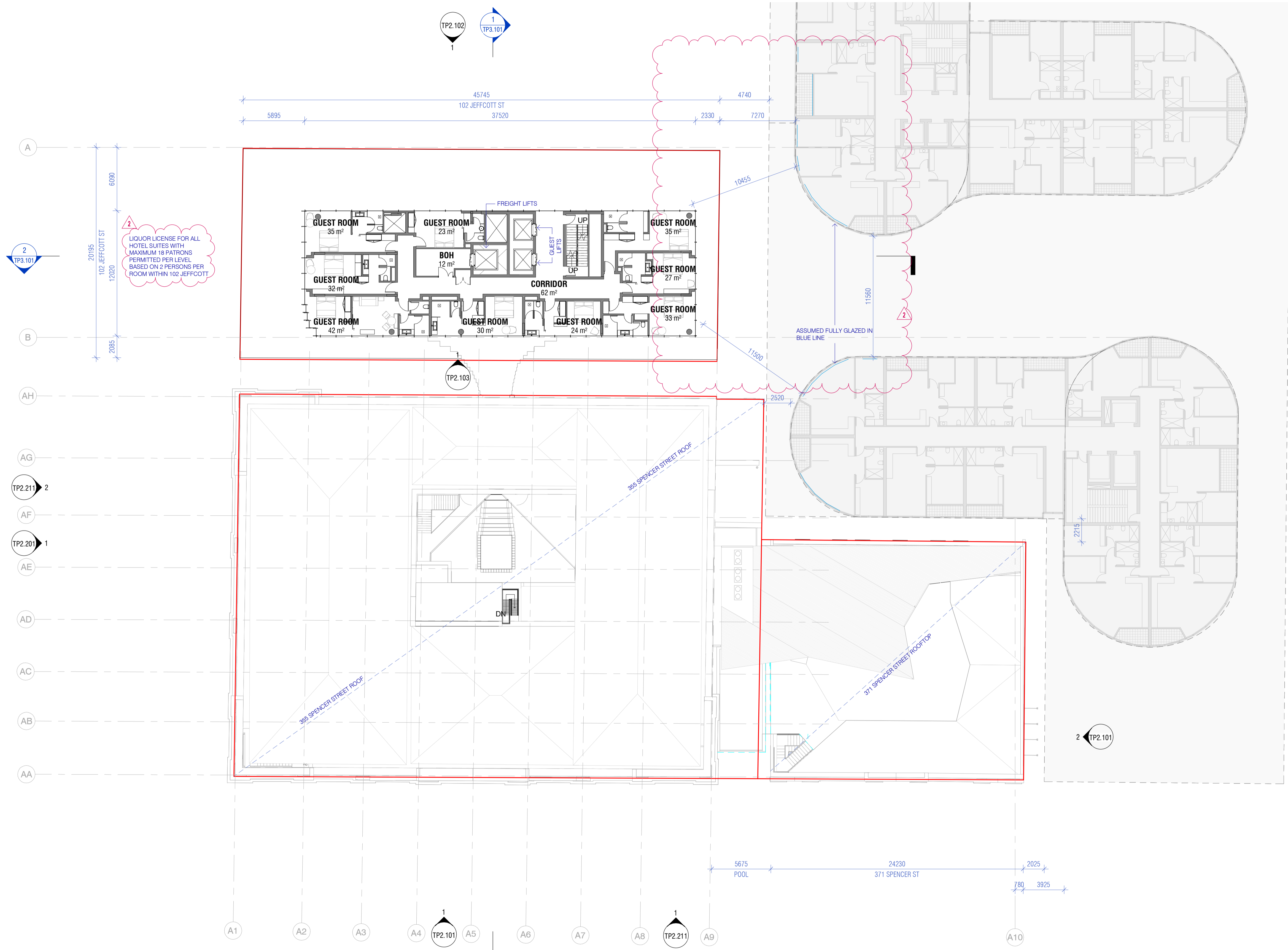

1 TOWN PLANNING - LEVEL 12 1 : 200

LB	L5
L7	L4
L6	L3
L5	L2
L4	L1
L3	G
L2	B1
L1	B2
G	B3
B1	
B2	
B3	

102 355 & 371

183 WESTON STREET
BRUNSWICK EAST, VIC 3067
LEVEL 3, 2 DREWEY PLACE
MELBOURNE, VIC 3000

www.hachem.com.au
info@hachem.com.au
studio : +61 1300 734 560
ALL RIGHTS RESERVED

The information contained within this and accompanying this document is confidential and commercially sensitive. They are permitted only to be opened, read and used by the addressee. Verify all dimensions and levels on site prior to shop drawing or construction. Do not scale drawings. Figured dimensions must be used in preference to scaled dimensions. Notify Architect of any discrepancies. Refer to Drawing A00.001 for all Legend & Notation.

C:\Users\hachem\Documents\197_100_AR_ARCHITECTURE_R2019_levin@hachem.com.au.rvt 29/03/2019 5:41:20 PM

REV.	DESCRIPTION	DATE
1	ISSUED FOR TOWN PLANNING	17/12/18
2	RE-ISSUED FOR TOWN PLANNING	29/03/19
3	RE-ISSUED FOR TOWN PLANNING	09/06/20

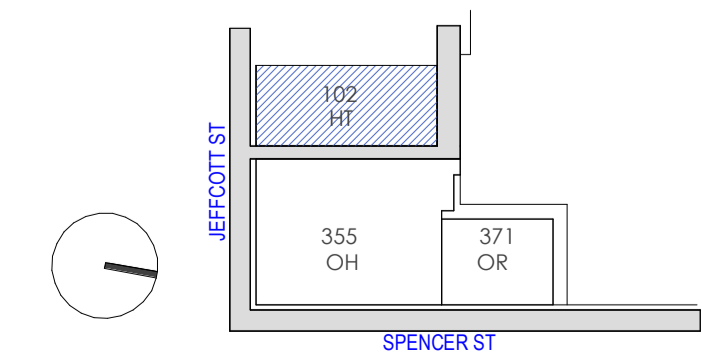

PROJECT LOCATION
355 SPENCER STREET,
WEST MELBOURNE

CLIENT
355 SPENCER STREET
PTY LTD.

DRAWING SCALE
As indicated

DRAWING DATE
09/06/20

SHEET SIZE
A1

CHECK
DM

PROJECT NO
197

DRAWN
AG



DRAWING TITLE
OVERALL PLAN - LEVEL 12

PROJECT NAME
SANDS & MCDUGALL
HOTEL DEVELOPMENT

REVISION BUILDING / ATTRIBUTE
3

DRAWING NO.
TP1.116

TOWN PLANNING

This copied document to be made available for the sole purpose of enabling its consideration and review as part of a planning process under the Planning and Environment Act 1987. The document must not be used for any purpose which may breach any copyright



- UNIT DESCRIPTION
- 1 BED & 1 BATH
 - 1 BED & 1 BATH + STUDY
 - 2 BED & 1 BATH
 - 2 BED & 2 BATH
 - BALCONY
 - CIRCULATION
 - CORE
 - SERVICES

TOWN PLANNING



CHT Architects Pty Ltd
49 Islington Street
Collingwood VIC 3066
Post Office Box 1352
Collingwood VIC 3066
Telephone 03 9417 1944
Facsimile 03 9415 1847
info@chtarchitects.com.au
chtarchitects.com.au

Copyright © CHT Architects Pty Ltd.
The drawings, designs, and specifications and copyright therein are the property of CHT Architects Pty Ltd, and must not be used, copied, or reproduced wholly or in part without the express written permission of CHT Architects Pty Ltd.
Do not scale drawings. Use given dimensions only.
Any discrepancy in drawings or specifications shall be referred to CHT Architects Pty Ltd.

Project
102-108 JEFFCOTT STREET, WEST MELBOURNE
102-108 JEFFCOTT STREET, WEST MELBOURNE.
Client
BLUE EARTH GROUP

Amendments		
No.	Date	Notes
A	22.01.2021	TOWN PLANNING AMENDMENT

Title
OVERALL PLAN - LEVEL 12
Sheet
PRELIMINARY
NOT FOR CONSTRUCTION

Sheet No.
TP1.116
Revision
20020
Scale
1 : 100 at A1
Date
22.01.2021

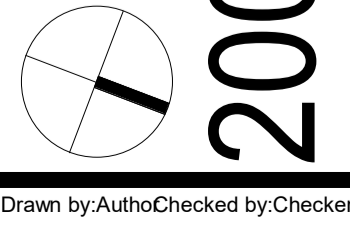

20/02/2021 - 6/05/2021 5:09:49 PM

This copied document to be made available for the sole purpose of enabling its consideration and review as part of a planning process under the Planning and Environment Act 1987. The document must not be used for any purpose which may breach any copyright

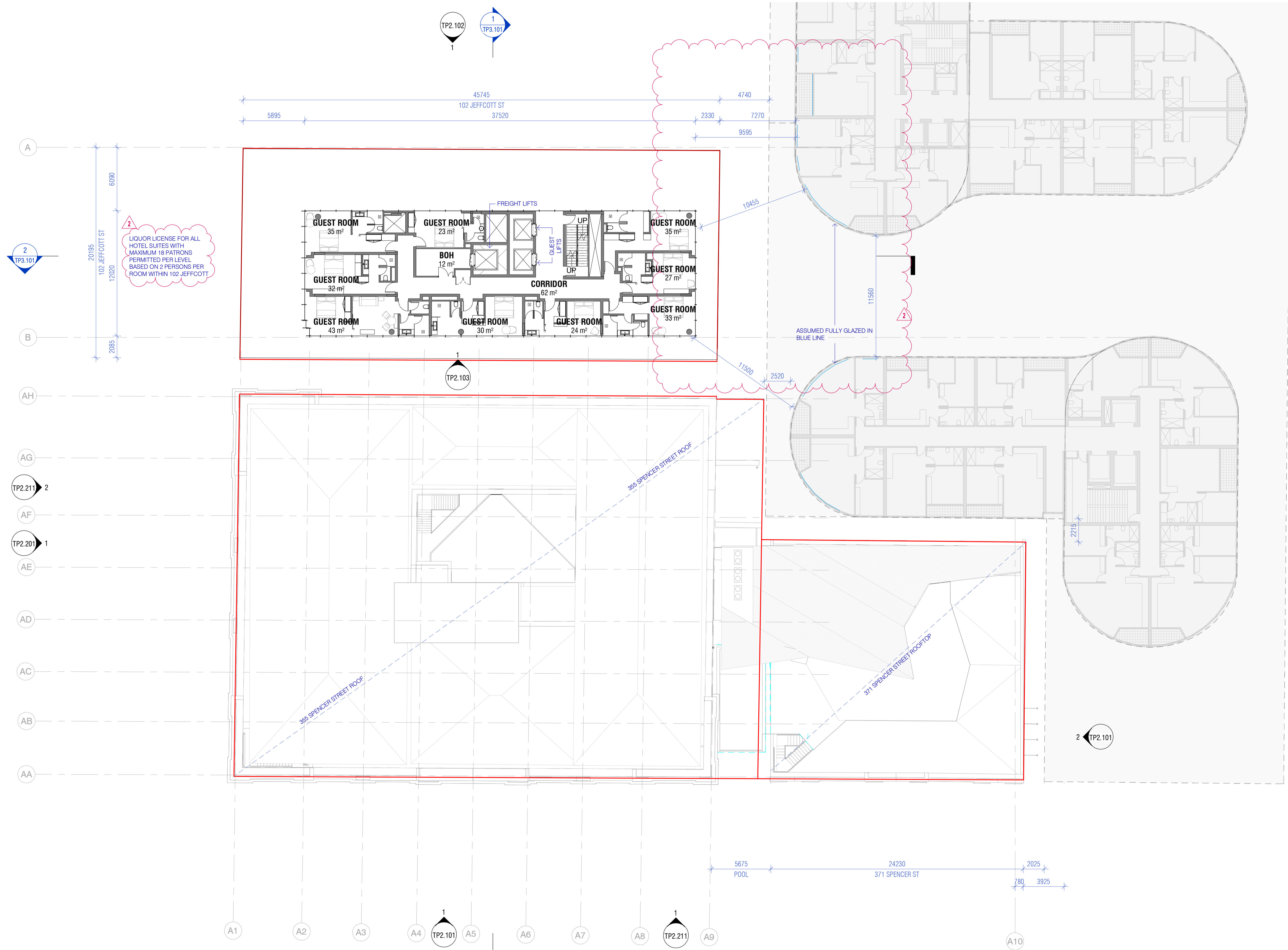

LIQUOR LICENSE FOR ALL HOTEL SUITES WITH MAXIMUM 18 PATRONS PERMITTED PER LEVEL BASED ON 2 PERSONS PER ROOM WITHIN 102 JEFFCOTT

1 TOWN PLANNING - LEVEL 13 1 : 200

L8	L5
L7	L4
L6	L3
L5	L2
L4	L1
L3	L1
L2	L1
L1	G
G	B1
B1	B1
B2	
B3	

102 355 & 371

183 WESTON STREET BRUNSWICK EAST, VIC 3067
 www.hachem.com.au info@hachem.com.au studio : +61 1300 734 560
 LEVEL 3, 2 DREYERY PLACE MELBOURNE, VIC 3000 ALL RIGHTS RESERVED

The information contained within this and accompanying this document is confidential and commercially sensitive. They are permitted only to be opened, read and used by the addressee. Verify all dimensions and levels on site prior to shop drawing or construction. Do not scale drawings. Figured dimensions must be used in preference to scaled dimensions. Notify Architect of any discrepancies Refer to Drawing A00.001 for all Legend & Notation.

C:\Users\hachem\Documents\197_100_AR_ARCHITECTURE_R2019_levin@hachem.com.au.rvt 29/03/2019 5:41:26 PM

REV.	DESCRIPTION	DATE
1	ISSUED FOR TOWN PLANNING	17/12/18
2	RE-ISSUED FOR TOWN PLANNING	29/03/19
3	RE-ISSUED FOR TOWN PLANNING	09/06/20

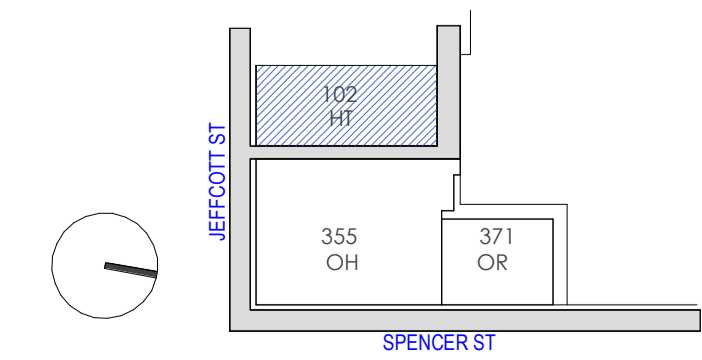

PROJECT LOCATION
 355 SPENCER STREET, WEST MELBOURNE
 CLIENT
 355 SPENCER STREET PTY LTD.
 DRAWING SCALE
 As indicated
 SHEET SIZE
 A1
 PROJECT NO
 197
 DRAWING DATE
 09/06/20
 CHECK
 DM
 DRAWN
 AG



DRAWING TITLE
 OVERALL PLAN - LEVEL 13
 PROJECT NAME
 SANDS & MCDUGALL HOTEL DEVELOPMENT

REVISION BUILDING / ATTRIBUTE
 3
 DRAWING NO.
 TP1.117

TOWN PLANNING

This copied document to be made available for the sole purpose of enabling its consideration and review as part of a planning process under the Planning and Environment Act 1987. The document must not be used for any purpose which may breach any copyright



- UNIT DESCRIPTION
- 1 BED & 1 BATH
 - 1 BED & 1 BATH + STUDY
 - 2 BED & 1 BATH
 - 2 BED & 2 BATH
 - BALCONY
 - CIRCULATION
 - CORE
 - SERVICES

20/02/2021 - 6/05/2021 5:09:55 PM



CHT Architects Pty Ltd
49 Islington Street
Collingwood VIC 3066
Post Office Box 1352
Collingwood VIC 3066
Telephone 03 9417 1944
Facsimile 03 9415 1847
info@chtarchitects.com.au
chtarchitects.com.au

Copyright © CHT Architects Pty Ltd.
The drawings, designs, and specifications and copyright therein are the property of CHT Architects Pty Ltd, and must not be used, copied, or reproduced wholly or in part without the express written permission of CHT Architects Pty Ltd.
Do not scale drawings. Use given dimensions only.
Any discrepancy in drawings or specifications shall be referred to CHT Architects Pty Ltd.

Project
102-108 JEFFCOTT STREET, WEST MELBOURNE
102-108 JEFFCOTT STREET, WEST MELBOURNE.
Client
BLUE EARTH GROUP

Amendments		
No.	Date	Notes
A	22.01.2021	TOWN PLANNING AMENDMENT

Title
OVERALL PLAN - LEVEL 13
Sheet
PRELIMINARY
NOT FOR CONSTRUCTION

TOWN PLANNING

Sheet No. **TP1.117** Revision

Scale
1 : 100 at A1
Date
22.01.2021

20020

Drawn by:AutoChecked by:Checker

This copied document to be made available for the sole purpose of enabling its consideration and review as part of a planning process under the Planning and Environment Act 1987. The document must not be used for any purpose which may breach any copyright

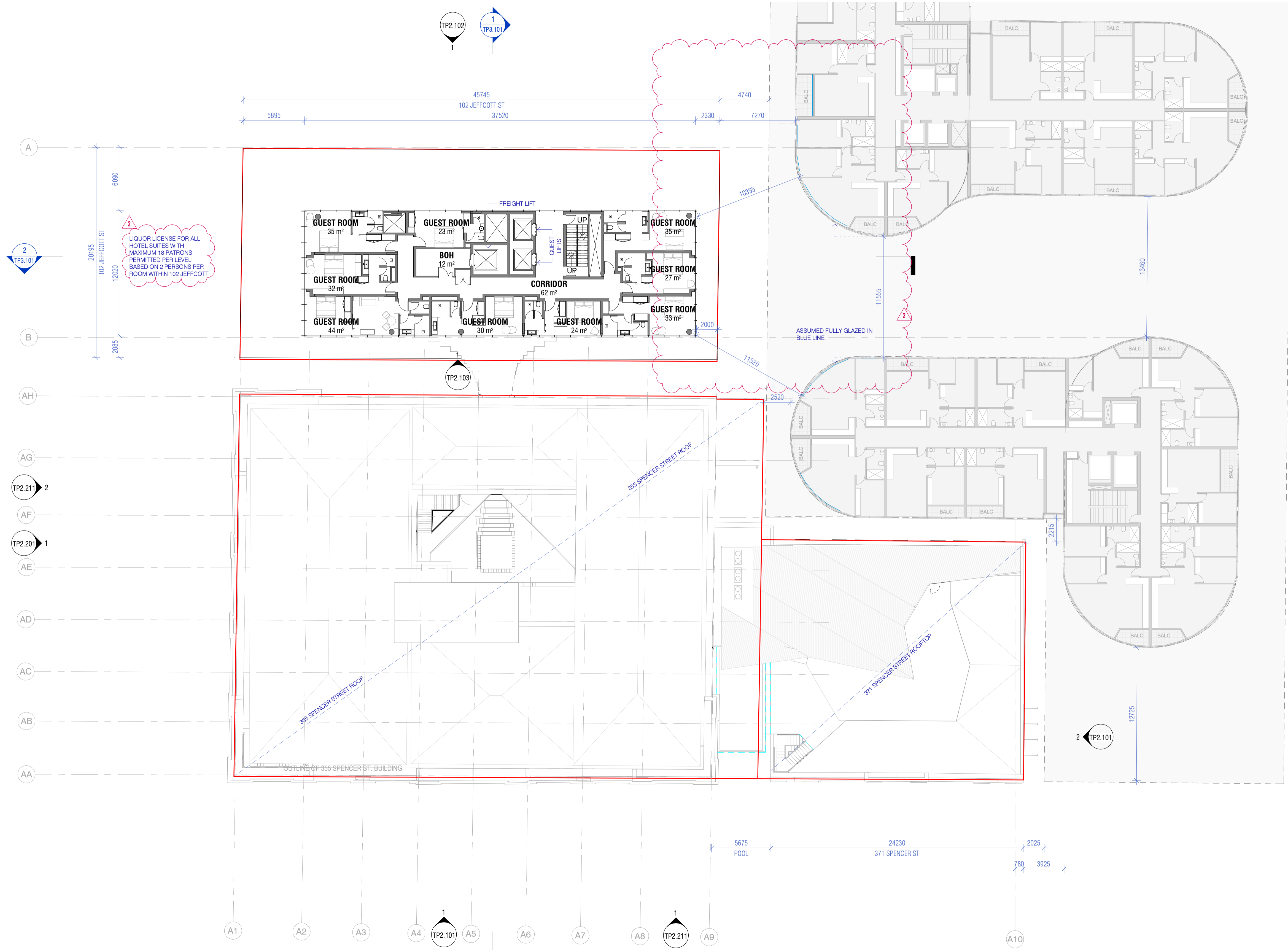

1 TOWN PLANNING - LEVEL 14
1 : 200

L8	L5
L7	L4
L6	L3
L5	L2
L4	L1
L3	L1
L2	L1
L1	L1
G	B1
B1	
B2	
B3	

102 355 & 371

183 WESTON STREET
BRUNSWICK EAST, VIC 3067
LEVEL 2, 2 DREVERY PLACE
MELBOURNE, VIC 3000

www.hachem.com.au
info@hachem.com.au
studio : +61 1300 734 560
ALL RIGHTS RESERVED

The information contained within this and accompanying this document is confidential and commercially sensitive. They are permitted only to be opened, read and used by the addressee. Verify all dimensions and levels on site prior to shop drawing or construction. Do not scale drawings. Figured dimensions must be used in preference to scaled dimensions. Notify Architect of any discrepancies. Refer to Drawing A00.001 for all Legend & Notation.

C:\Users\hachem\Documents\197_100_AR_ARCHITECTURE_R2019_levin@hachem.com.au.rvt
29/03/2019 5:41:35 PM

REV.	DESCRIPTION	DATE
1	ISSUED FOR TOWN PLANNING	17/12/18
2	RE-ISSUED FOR TOWN PLANNING	29/03/19
3	RE-ISSUED FOR TOWN PLANNING	09/06/20

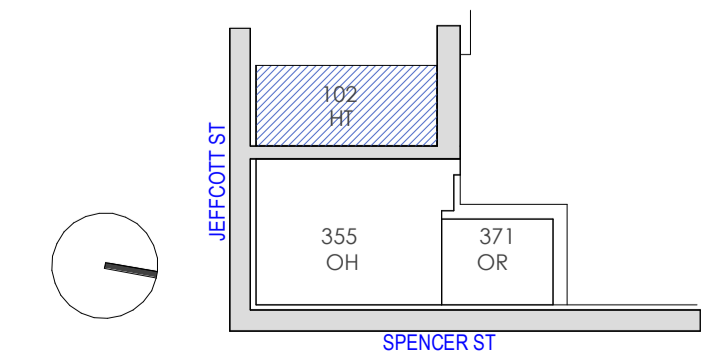

PROJECT LOCATION
355 SPENCER STREET,
WEST MELBOURNE

CLIENT
355 SPENCER STREET
PTY LTD.

DRAWING SCALE
As indicated

DRAWING DATE
09/06/20

SHEET SIZE
A1

CHECK
DM

PROJECT NO
197

DRAWN
AG



DRAWING TITLE
OVERALL PLAN - LEVEL 14 -
21_TYPICAL

DRAWING NO.
TP1.118

TOWN PLANNING

REVISION 3

DRAWING NO. TP1.118

This copied document to be made available for the sole purpose of enabling its consideration and review as part of a planning process under the Planning and Environment Act 1987. The document must not be used for any purpose which may breach any copyright



- UNIT DESCRIPTION
- 1 BED & 1 BATH
 - 1 BED & 1 BATH + STUDY
 - 2 BED & 1 BATH
 - 2 BED & 2 BATH
 - BALCONY
 - CIRCULATION
 - CORE
 - SERVICES

TOWN PLANNING



CHT Architects Pty Ltd
49 Islington Street
Collingwood VIC 3066
Post Office Box 1352
Collingwood VIC 3066
Telephone 03 9417 1944
Facsimile 03 9415 1847
info@chtarchitects.com.au
chtarchitects.com.au

Copyright © CHT Architects Pty Ltd.
The drawings, designs, and specifications and copyright therein are the property of CHT Architects Pty Ltd, and must not be used, copied, or reproduced wholly or in part without the express written permission of CHT Architects Pty Ltd.
Do not scale drawings. Use given dimensions only.
Any discrepancy in drawings or specifications shall be referred to CHT Architects Pty Ltd.

Project
102-108 JEFFCOTT STREET, WEST MELBOURNE
102-108 JEFFCOTT STREET, WEST MELBOURNE.
Client
BLUE EARTH GROUP

Amendments		
No.	Date	Notes
A	22.01.2021	TOWN PLANNING AMENDMENT

Title
OVERALL PLAN - LEVEL 14
Sheet
**PRELIMINARY
NOT FOR CONSTRUCTION**

Sheet No.
TP1.118
Scale
1 : 100 at A1
Date
22.01.2021

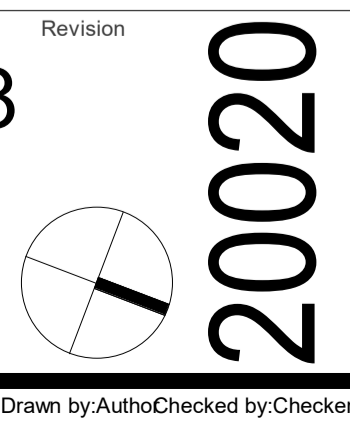

20020-6/05/2021 5:10:01 PM

Drawn by:AutoChecked by:Checker

This copied document to be made available for the sole purpose of enabling its consideration and review as part of a planning process under the Planning and Environment Act 1987. The document must not be used for any purpose which may breach any copyright

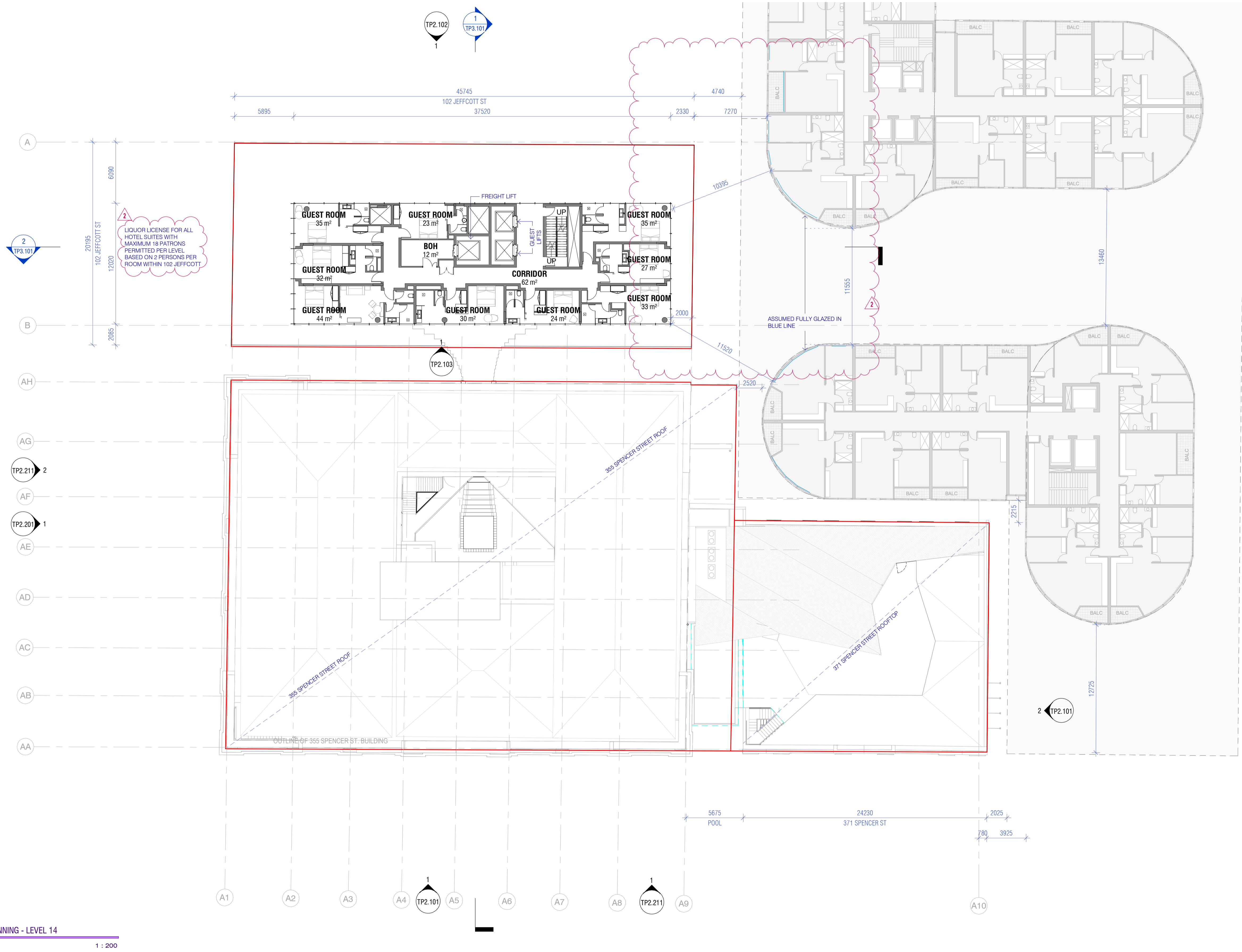

L8	L5
L7	L4
L6	L3
L5	L2
L4	L1
L3	L1
L2	L1
L1	L1
G	B1
B1	
B2	
B3	

102 355 & 371

1 TOWN PLANNING - LEVEL 14 1 : 200

183 WESTON STREET
BRUNSWICK EAST, VIC 3067
LEVEL 2, 2 DREVERY PLACE
MELBOURNE, VIC 3000

www.hachem.com.au
info@hachem.com.au
studio : +61 1300 734 560
ALL RIGHTS RESERVED

The information contained within this and accompanying this document is confidential and commercially sensitive. They are permitted only to be opened, read and used by the addressee. Verify all dimensions and levels on site prior to shop drawing or construction. Do not scale drawings. Figured dimensions must be used in preference to scaled dimensions. Notify Architect of any discrepancies
Refer to Drawing A00.001 for all Legend & Notation.

C:\Users\hachem\Documents\197_102_AR_ARCHITECTURE_R2019_levin@hachem.com.au.rvt 29/03/2019 5:41:35 PM

REV.	DESCRIPTION	DATE
1	ISSUED FOR TOWN PLANNING	17/12/18
2	RE-ISSUED FOR TOWN PLANNING	29/03/19

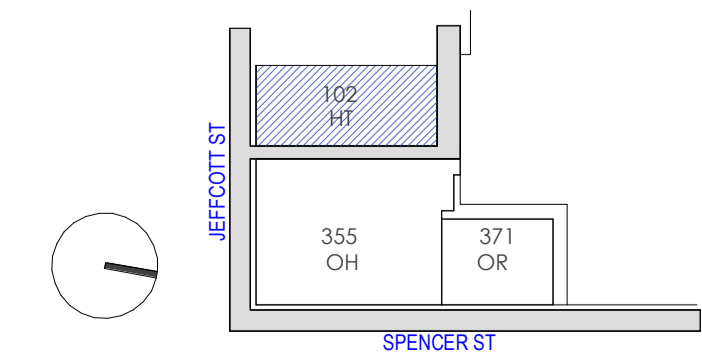

PROJECT LOCATION
355 SPENCER STREET,
WEST MELBOURNE

CLIENT
355 SPENCER STREET
PTY LTD.

DRAWING SCALE
As indicated

DRAWING DATE
06/19/18

SHEET SIZE
A1

CHECK
DM

PROJECT NO
197

DRAWN
AG



DRAWING TITLE
OVERALL PLAN - LEVEL 14 -
21_TYPICAL

PROJECT NAME
SANDS & MCDUGALL
HOTEL DEVELOPMENT

REVISION
2

BUILDING / ATTRIBUTE

DRAWING NO.
TP1.118

TOWN PLANNING

This copied document to be made available for the sole purpose of enabling its consideration and review as part of a planning process under the Planning and Environment Act 1987. The document must not be used for any purpose which may breach any copyright



- UNIT DESCRIPTION
- 1 BED & 1 BATH
 - 1 BED & 1 BATH + STUDY
 - 2 BED & 1 BATH
 - 2 BED & 2 BATH
 - BALCONY
 - CIRCULATION
 - CORE
 - SERVICES

20/02/2021 - 6/05/2021 5:10:07 PM



CHT Architects Pty Ltd
49 Islington Street
Collingwood VIC 3066
Post Office Box 1352
Collingwood VIC 3066
Telephone 03 9417 1944
Facsimile 03 9415 1847
info@chtarchitects.com.au
chtarchitects.com.au

Copyright © CHT Architects Pty Ltd.
The drawings, designs, and specifications and copyright therein are the property of CHT Architects Pty Ltd, and must not be used, copied, or reproduced wholly or in part without the express written permission of CHT Architects Pty Ltd.
Do not scale drawings. Use given dimensions only.
Any discrepancy in drawings or specifications shall be referred to CHT Architects Pty Ltd.

Project
102-108 JEFFCOTT STREET, WEST MELBOURNE
102-108 JEFFCOTT STREET, WEST MELBOURNE.
Client
BLUE EARTH GROUP

Amendments		
No.	Date	Notes
A	22.01.2021	TOWN PLANNING AMENDMENT

Title
OVERALL PLAN - LEVEL 15
Sheet
PRELIMINARY
NOT FOR CONSTRUCTION

TOWN PLANNING
Sheet No. TP1.119
Revision
20020
Scale
1 : 100 at A1
Date
22.01.2021
Drawn by:AutoChecked by:Checker

This copied document to be made available for the sole purpose of enabling its consideration and review as part of a planning process under the Planning and Environment Act 1987. The document must not be used for any purpose which may breach any copyright

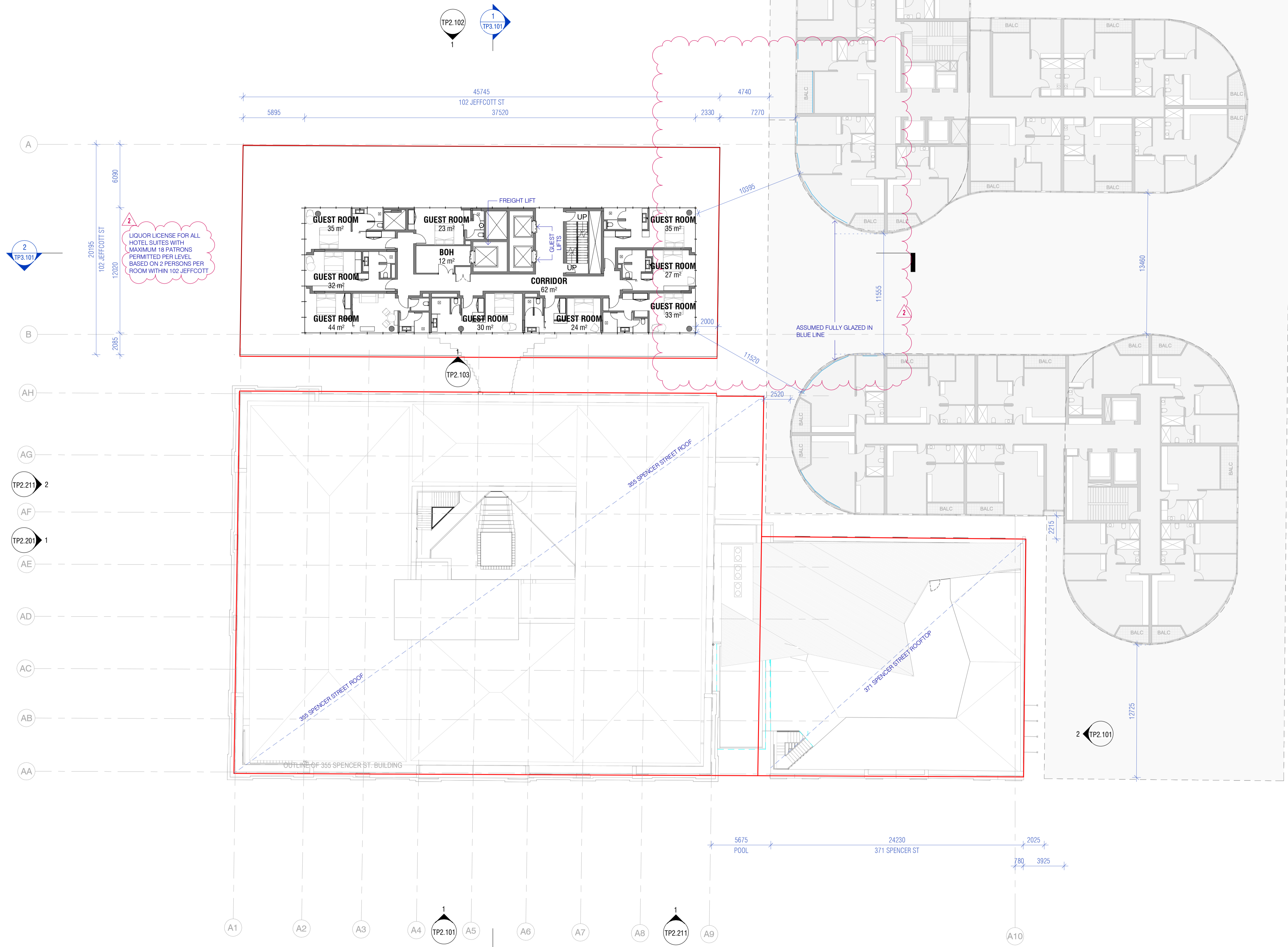

1 TOWN PLANNING - LEVEL 14

1 : 200

L8	L5
L7	L4
L6	L3
L5	L2
L4	L1
L3	L1
L2	L1
L1	G
G	B1
B1	B1
B2	B1
B3	B1

102 355 & 371

183 WESTON STREET
BRUNSWICK EAST, VIC 3067
LEVEL 2, 2 DREVERY PLACE
MELBOURNE, VIC 3000

www.hachem.com.au
info@hachem.com.au
studio : +61 1300 734 560
ALL RIGHTS RESERVED

The information contained within this and accompanying this document is confidential and commercially sensitive. They are permitted only to be opened, read and used by the addressee. Verify all dimensions and levels on site prior to shop drawing or construction. Do not scale drawings. Figured dimensions must be used in preference to scaled dimensions. Notify Architect of any discrepancies. Refer to Drawing A00.001 for all Legend & Notation.

C:\Users\hachem\Documents\197_100_AR_ARCHITECTURE_R2019_levin@hachem.com.au.rvt
29/03/2019 5:41:35 PM

REV.	DESCRIPTION	DATE
1	ISSUED FOR TOWN PLANNING	17/12/18
2	RE-ISSUED FOR TOWN PLANNING	29/03/19

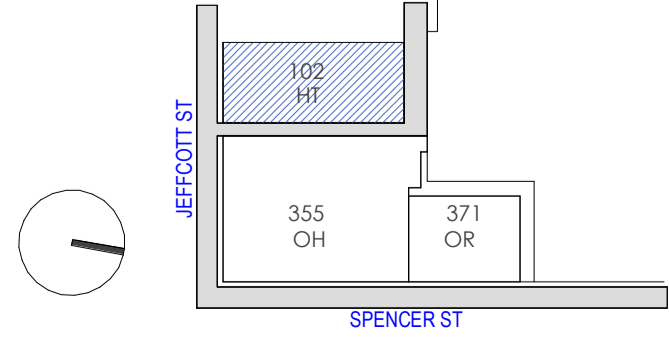

PROJECT LOCATION
**355 SPENCER STREET,
WEST MELBOURNE**

CLIENT
**355 SPENCER STREET
PTY LTD.**

DRAWING SCALE
As indicated

DRAWING DATE
06/19/18

SHEET SIZE
A1

CHECK
DM

PROJECT NO
197

DRAWN
AG



DRAWING TITLE
**OVERALL PLAN - LEVEL 14 -
21_TYPICAL**

PROJECT NAME
**SANDS & MCDUGALL
HOTEL DEVELOPMENT**

REVISION
2

BUILDING / ATTRIBUTE

DRAWING NO.
TP1.118

TOWN PLANNING

This copied document to be made available for the sole purpose of enabling its consideration and review as part of a planning process under the Planning and Environment Act 1987. The document must not be used for any purpose which may breach any copyright



- UNIT DESCRIPTION
- 1 BED & 1 BATH
 - 1 BED & 1 BATH + STUDY
 - 2 BED & 1 BATH
 - 2 BED & 2 BATH
 - BALCONY
 - CIRCULATION
 - CORE
 - SERVICES

20/02/2021 - 6/05/2021 5:10:12 PM



CHT Architects Pty Ltd
49 Islington Street
Collingwood VIC 3066
Post Office Box 1352
Collingwood VIC 3066
Telephone 03 9417 1944
Facsimile 03 9415 1847
info@chtarchitects.com.au
chtarchitects.com.au

Copyright © CHT Architects Pty Ltd.
The drawings, designs, and specifications and copyright therein are the property of CHT Architects Pty Ltd, and must not be used, copied, or reproduced wholly or in part without the express written permission of CHT Architects Pty Ltd.
Do not scale drawings. Use given dimensions only.
Any discrepancy in drawings or specifications shall be referred to CHT Architects Pty Ltd.

Project
102-108 JEFFCOTT STREET, WEST MELBOURNE
102-108 JEFFCOTT STREET, WEST MELBOURNE.
Client
BLUE EARTH GROUP

Amendments		
No.	Date	Notes
A	22.01.2021	TOWN PLANNING AMENDMENT

Title
OVERALL PLAN - LEVEL 16
Sheet
PRELIMINARY
NOT FOR CONSTRUCTION

TOWN PLANNING
Sheet No. **TP1.120**
Revision
20020
Scale
1 : 100 at A1
Date
22.01.2021

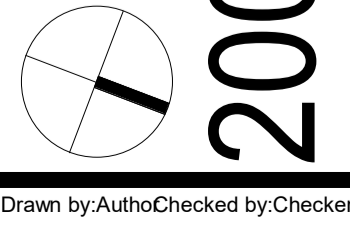

Drawn by:AutoChecked by:Checker

This copied document to be made available for the sole purpose of enabling its consideration and review as part of a planning process under the Planning and Environment Act 1987. The document must not be used for any purpose which may breach any copyright

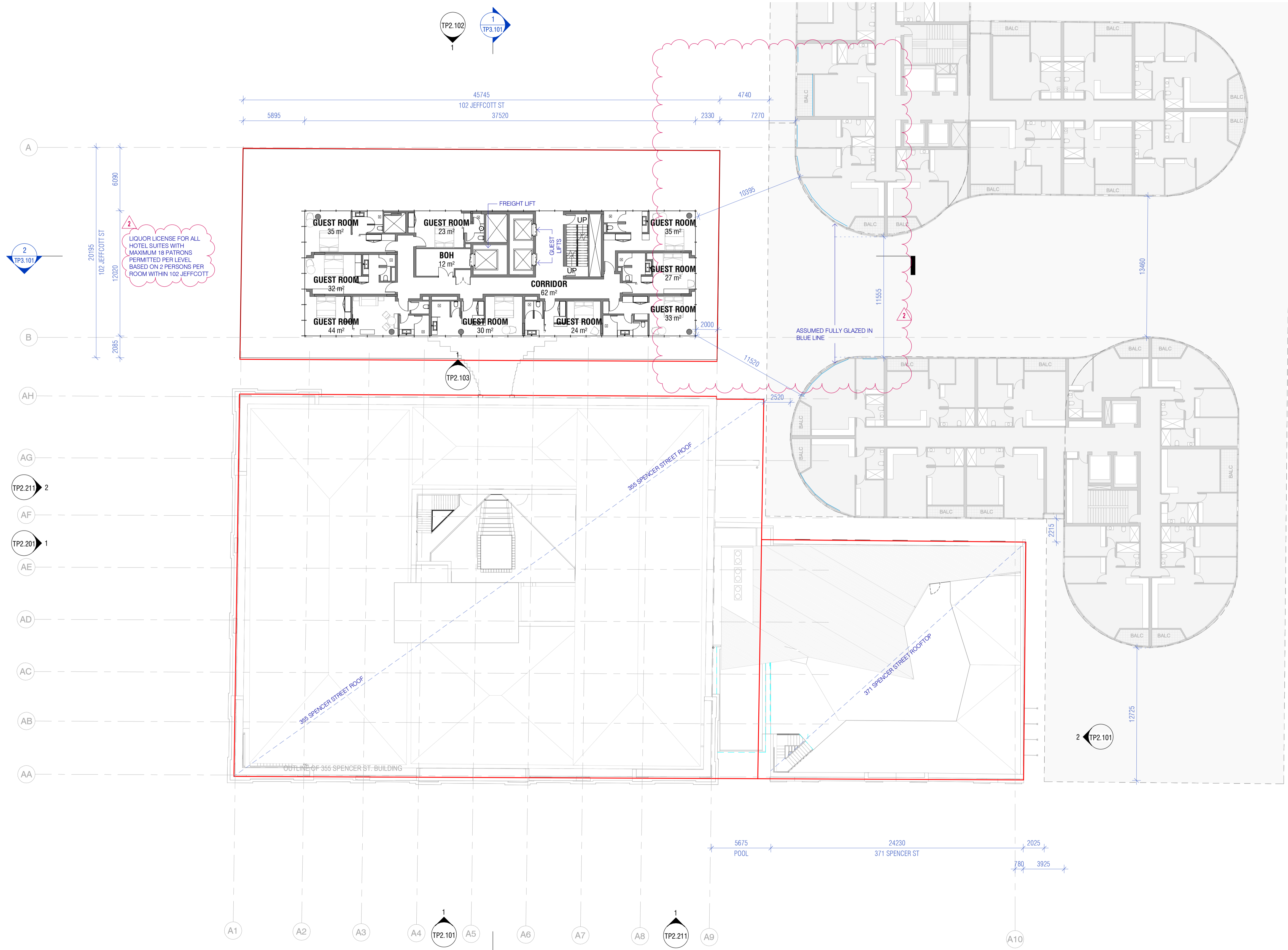

L8	L5
L7	L4
L6	L3
L5	L2
L4	L1
L3	L1
L2	L1
L1	L1
G	B1
B1	
B2	
B3	

102 355 & 371

1 TOWN PLANNING - LEVEL 14
1 : 200

183 WESTON STREET
BRUNSWICK EAST, VIC 3067
LEVEL 2, 2 DREVERY PLACE
MELBOURNE, VIC 3000

www.hachem.com.au
info@hachem.com.au
studio : +61 1300 734 560
ALL RIGHTS RESERVED

The information contained within this and accompanying this document is confidential and commercially sensitive. They are permitted only to be opened, read and used by the addressee. Verify all dimensions and levels on site prior to shop drawing or construction. Do not scale drawings. Figured dimensions must be used in preference to scaled dimensions. Notify Architect of any discrepancies. Refer to Drawing A00.001 for all Legend & Notation.

C:\Users\hachem\Documents\197_102_AR_ARCHITECTURE_R2019_levin@hachem.com.au.rvt
29/03/2019 5:41:35 PM

REV.	DESCRIPTION	DATE
1	ISSUED FOR TOWN PLANNING	17/12/18
2	RE-ISSUED FOR TOWN PLANNING	29/03/19

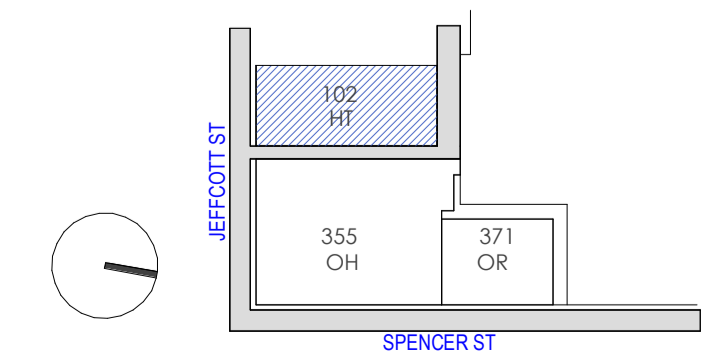

PROJECT LOCATION
355 SPENCER STREET,
WEST MELBOURNE

CLIENT
355 SPENCER STREET
PTY LTD.

DRAWING SCALE
As indicated

DRAWING DATE
06/19/18

SHEET SIZE
A1

CHECK
DM

PROJECT NO
197

DRAWN
AG



DRAWING TITLE
OVERALL PLAN - LEVEL 14 -
21_TYPICAL

PROJECT NAME
SANDS & MCDUGALL
HOTEL DEVELOPMENT

REVISION
2

BUILDING / ATTRIBUTE

DRAWING NO.
TP1.118

TOWN PLANNING

This copied document to be made available for the sole purpose of enabling its consideration and review as part of a planning process under the Planning and Environment Act 1987. The document must not be used for any purpose which may breach any copyright



- UNIT DESCRIPTION
- 1 BED & 1 BATH
 - 1 BED & 1 BATH + STUDY
 - 2 BED & 1 BATH
 - 2 BED & 2 BATH
 - BALCONY
 - CIRCULATION
 - CORE
 - SERVICES

ROOF OF ADJACENT BUILDING

20/02/2021 - 6/05/2021 5:10:18 PM



CHT Architects Pty Ltd
49 Islington Street
Collingwood VIC 3066
Post Office Box 1352
Collingwood VIC 3066
Telephone 03 9417 1944
Facsimile 03 9415 1847
info@chtarchitects.com.au
chtarchitects.com.au

Copyright © CHT Architects Pty Ltd.
The drawings, designs, and specifications and copyright therein are the property of CHT Architects Pty Ltd, and must not be used, copied, or reproduced wholly or in part without the express written permission of CHT Architects Pty Ltd.
Do not scale drawings. Use given dimensions only.
Any discrepancy in drawings or specifications shall be referred to CHT Architects Pty Ltd.

Project
102-108 JEFFCOTT STREET, WEST MELBOURNE
102-108 JEFFCOTT STREET, WEST MELBOURNE.
Client
BLUE EARTH GROUP

No.	Date	Notes
A	22.01.2021	TOWN PLANNING AMENDMENT

Title
OVERALL PLAN - LEVEL 17
Sheet
PRELIMINARY
NOT FOR CONSTRUCTION

TOWN PLANNING
Sheet No. **TP1.121**
Revision
20020
Scale
1 : 100 at A1
Date
22.01.2021

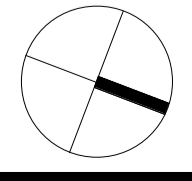

Drawn by:AutoChecked by:Checker

This copied document to be made available for the sole purpose of enabling its consideration and review as part of a planning process under the Planning and Environment Act 1987. The document must not be used for any purpose which may breach any copyright

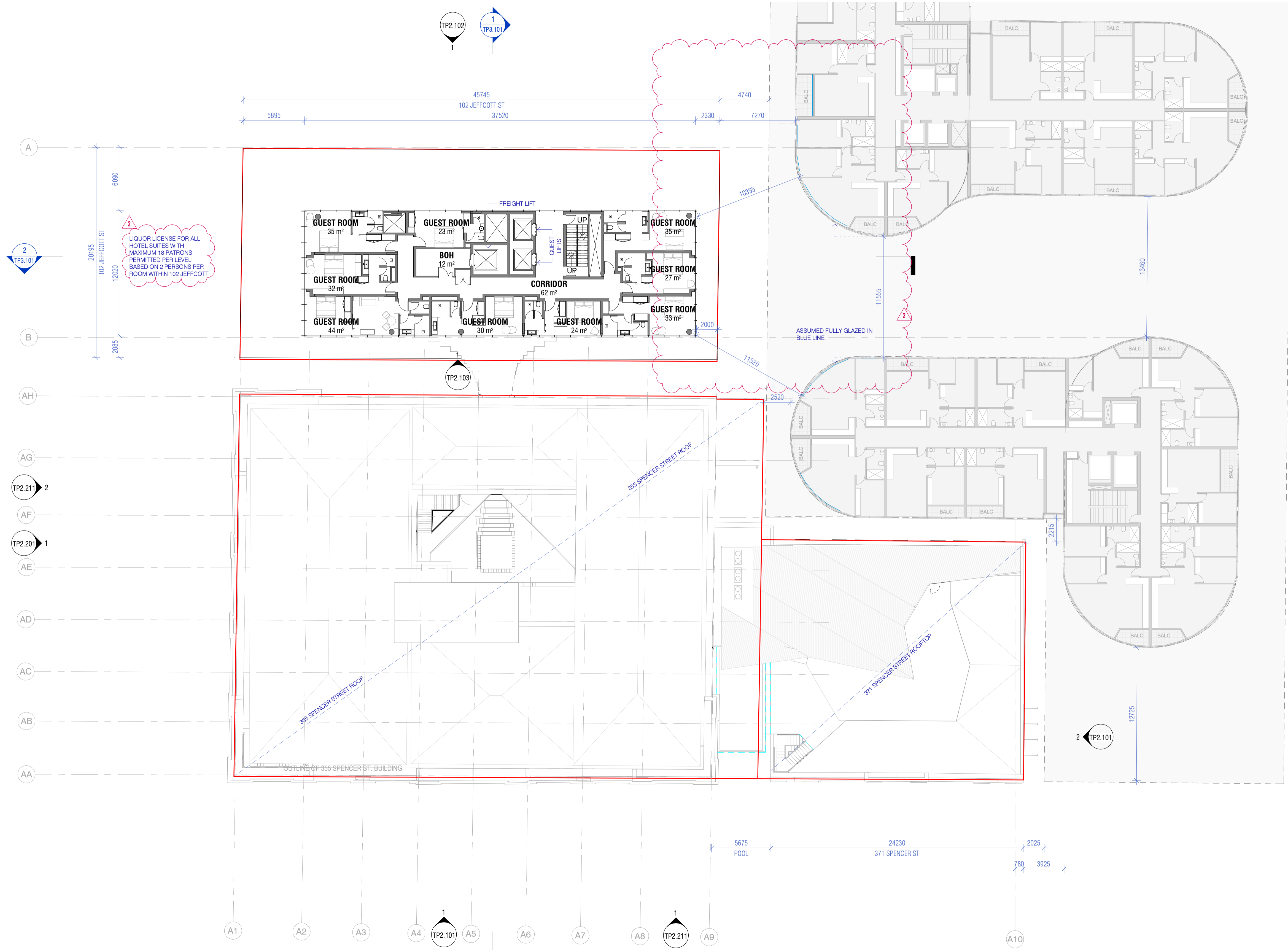

L8	L5
L7	L4
L6	L3
L5	L2
L4	L1
L3	L1
L2	L1
L1	L1
G	B1
B1	
B2	
B3	

102 355 & 371

1 TOWN PLANNING - LEVEL 14
1 : 200

183 WESTON STREET
BRUNSWICK EAST, VIC 3067
LEVEL 2, 2 DREVERY PLACE
MELBOURNE, VIC 3000

www.hachem.com.au
info@hachem.com.au
studio : +61 1300 734 560
ALL RIGHTS RESERVED

The information contained within this and accompanying this document is confidential and commercially sensitive. They are permitted only to be opened, read and used by the addressee. Verify all dimensions and levels on site prior to shop drawing or construction. Do not scale drawings. Figured dimensions must be used in preference to scaled dimensions. Notify Architect of any discrepancies. Refer to Drawing A00.001 for all Legend & Notation.

C:\Users\hachem\Documents\197_102_AR_ARCHITECTURE_R2019_levin@hachem.com.au.rvt
29/03/2019 5:41:35 PM

REV.	DESCRIPTION	DATE
1	ISSUED FOR TOWN PLANNING	17/12/18
2	RE-ISSUED FOR TOWN PLANNING	29/03/19

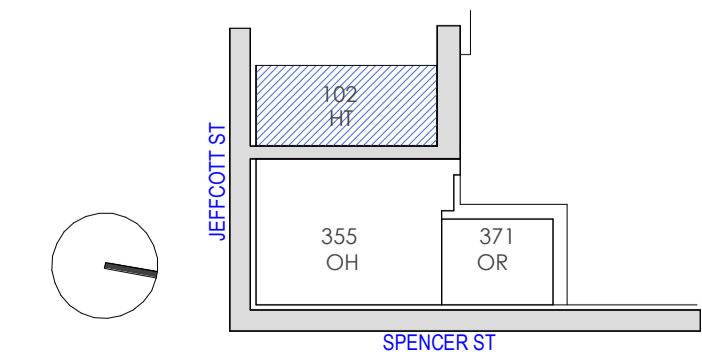

PROJECT LOCATION
355 SPENCER STREET,
WEST MELBOURNE

CLIENT
355 SPENCER STREET
PTY LTD.

DRAWING SCALE
As indicated

DRAWING DATE
06/19/18

SHEET SIZE
A1

PROJECT NO
197

CHECK
DM

DRAWN
AG



DRAWING TITLE
OVERALL PLAN - LEVEL 14 -
21_TYPICAL

PROJECT NAME
SANDS & MCDUGALL
HOTEL DEVELOPMENT

REVISION
2

BUILDING / ATTRIBUTE

DRAWING NO.
TP1.118

TOWN PLANNING

This copied document to be made available for the sole purpose of enabling its consideration and review as part of a planning process under the Planning and Environment Act 1987. The document must not be used for any purpose which may breach any copyright



- UNIT DESCRIPTION
- 1 BED & 1 BATH
 - 1 BED & 1 BATH + STUDY
 - 2 BED & 1 BATH
 - 2 BED & 2 BATH
 - BALCONY
 - CIRCULATION
 - CORE
 - SERVICES

20/02/2021 - 6/05/2021 5:10:24 PM



CHT Architects Pty Ltd
49 Islington Street
Collingwood VIC 3066
Post Office Box 1352
Collingwood VIC 3066
Telephone 03 9417 1944
Facsimile 03 9415 1847
info@chtarchitects.com.au
chtarchitects.com.au

Copyright © CHT Architects Pty Ltd.
The drawings, designs, and specifications and copyright therein are the property of CHT Architects Pty Ltd, and must not be used, copied, or reproduced wholly or in part without the express written permission of CHT Architects Pty Ltd.
Do not scale drawings. Use given dimensions only.
Any discrepancy in drawings or specifications shall be referred to CHT Architects Pty Ltd.

Project
102-108 JEFFCOTT STREET, WEST MELBOURNE
102-108 JEFFCOTT STREET, WEST MELBOURNE.
Client
BLUE EARTH GROUP

Amendments		
No.	Date	Notes
A	22.01.2021	TOWN PLANNING AMENDMENT

Title
OVERALL PLAN - LEVEL 18
Sheet
PRELIMINARY
NOT FOR CONSTRUCTION

TOWN PLANNING
Sheet No. **TP1.122**
Revision
20020
Scale
1:100 at A1
Date
22.01.2021

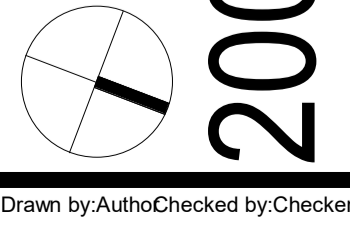

Drawn by:AutoChecked by:Checker

This copied document to be made available for the sole purpose of enabling its consideration and review as part of a planning process under the Planning and Environment Act 1987. The document must not be used for any purpose which may breach any copyright

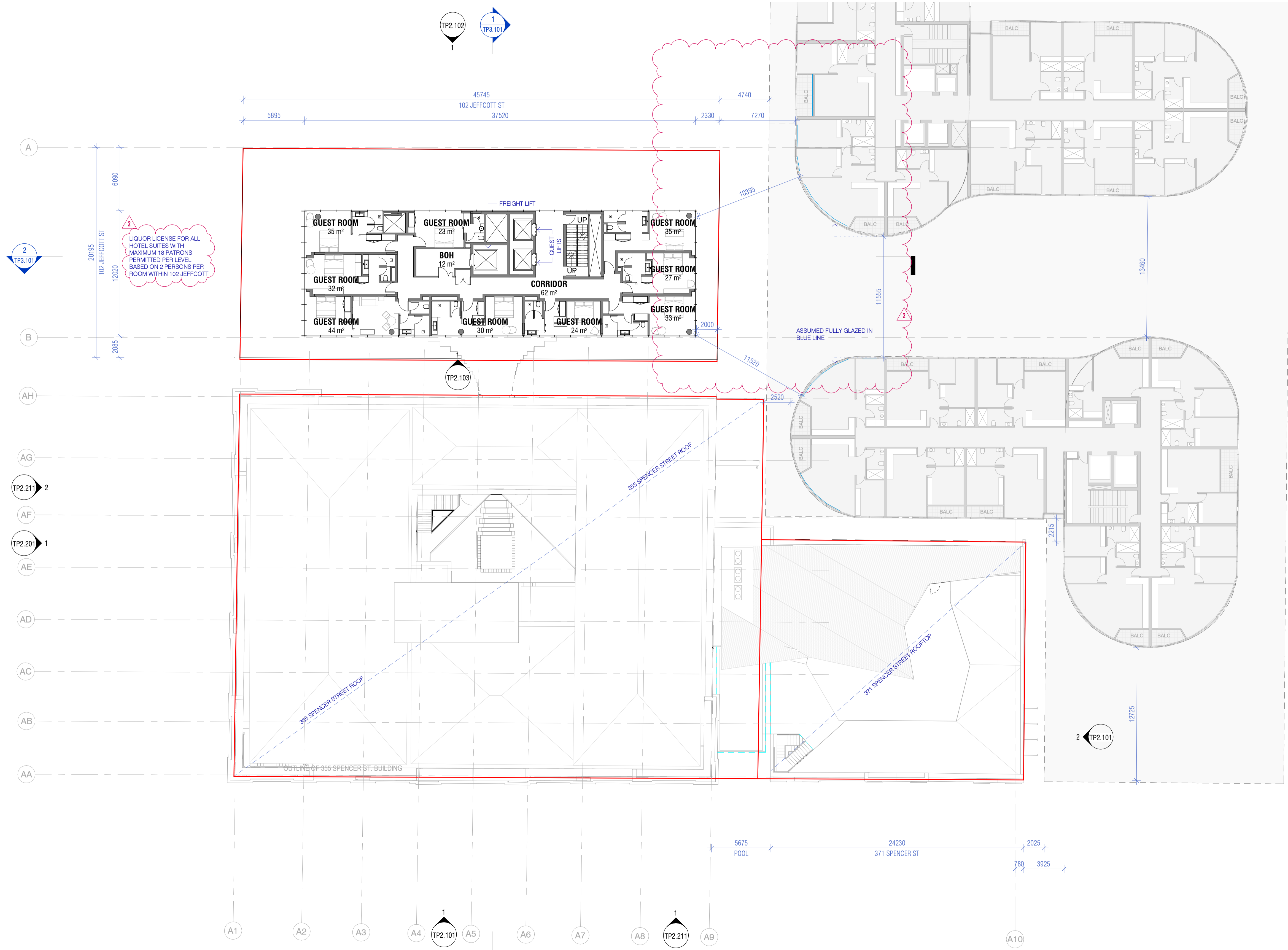

L8	L5
L7	L4
L6	L3
L5	L2
L4	L1
L3	L1
L2	L1
L1	L1
G	B1
B1	
B2	
B3	

102 355 & 371

1 TOWN PLANNING - LEVEL 14
1 : 200

183 WESTON STREET
BRUNSWICK EAST, VIC 3067
LEVEL 2, 2 DREVERY PLACE
MELBOURNE, VIC 3000

www.hachem.com.au
info@hachem.com.au
studio : +61 1300 734 560
ALL RIGHTS RESERVED

The information contained within this and accompanying this document is confidential and commercially sensitive. They are permitted only to be opened, read and used by the addressee. Verify all dimensions and levels on site prior to shop drawing or construction. Do not scale drawings. Figured dimensions must be used in preference to scaled dimensions. Notify Architect of any discrepancies. Refer to Drawing A00.001 for all Legend & Notation.

C:\Users\hachem\Documents\197_102_AR_ARCHITECTURE_R2019_levin@hachem.com.au.rvt
29/03/2019 5:41:35 PM

REV.	DESCRIPTION	DATE
1	ISSUED FOR TOWN PLANNING	17/12/18
2	RE-ISSUED FOR TOWN PLANNING	29/03/19

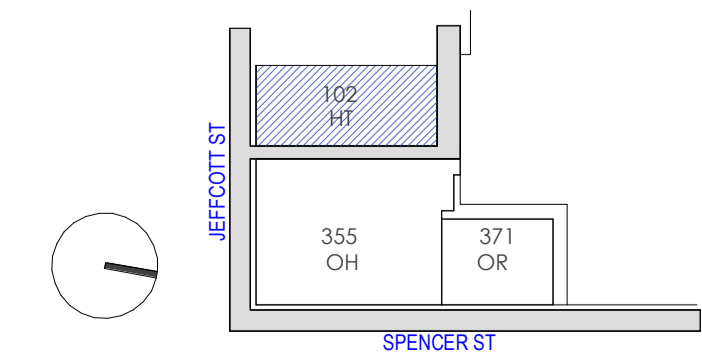

PROJECT LOCATION
355 SPENCER STREET,
WEST MELBOURNE

CLIENT
355 SPENCER STREET
PTY LTD.

DRAWING SCALE
As indicated

DRAWING DATE
06/19/18

SHEET SIZE
A1

CHECK
DM

PROJECT NO
197

DRAWN
AG



DRAWING TITLE
OVERALL PLAN - LEVEL 14 -
21_TYPICAL

PROJECT NAME
SANDS & MCDUGALL
HOTEL DEVELOPMENT

REVISION
2

BUILDING / ATTRIBUTE

DRAWING NO.
TP1.118

TOWN PLANNING

This copied document to be made available for the sole purpose of enabling its consideration and review as part of a planning process under the Planning and Environment Act 1987. The document must not be used for any purpose which may breach any copyright



- UNIT DESCRIPTION
- 3 BED & 2 BATH
 - BALCONY
 - CIRCULATION
 - CORE
 - SERVICES

NOTE: AC UNITS TO BE LOCATED ON ROOF



CHT Architects Pty Ltd
49 Islington Street
Collingwood VIC 3066
Post Office Box 1352
Collingwood VIC 3066
Telephone 03 9417 1944
Facsimile 03 9415 1847
info@chtarchitects.com.au
chtarchitects.com.au

Copyright © CHT Architects Pty Ltd.
The drawings, designs, and specifications and copyright therein are the property of CHT Architects Pty Ltd. and must not be used, copied, or reproduced wholly or in part without the express written permission of CHT Architects Pty Ltd.
Do not scale drawings. Use given dimensions only.
Any discrepancy in drawings or specifications shall be referred to CHT Architects Pty Ltd.

Project
102-108 JEFFCOTT STREET, WEST MELBOURNE
102-108 JEFFCOTT STREET, WEST MELBOURNE.
Client
BLUE EARTH GROUP

No.	Date	Notes
A	22.01.2021	TOWN PLANNING AMENDMENT
B	10.05.2021	DELFW RP

Title
OVERALL PLAN - LEVEL 19
Sheet
**PRELIMINARY
NOT FOR CONSTRUCTION**

TOWN PLANNING
Sheet No. **TP1.122**
Revision
20020
Scale
1 : 100 at A1
Date
10.05.2021

20/02/2021 - 27/05/2021 4:00:00 PM

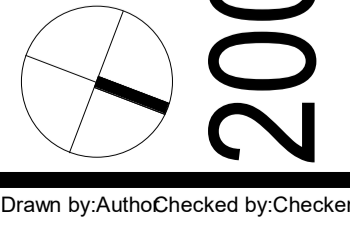

Drawn by:AutoChecked by:Checker

This copied document to be made available for the sole purpose of enabling its consideration and review as part of a planning process under the Planning and Environment Act 1987. The document must not be used for any purpose which may breach any copyright

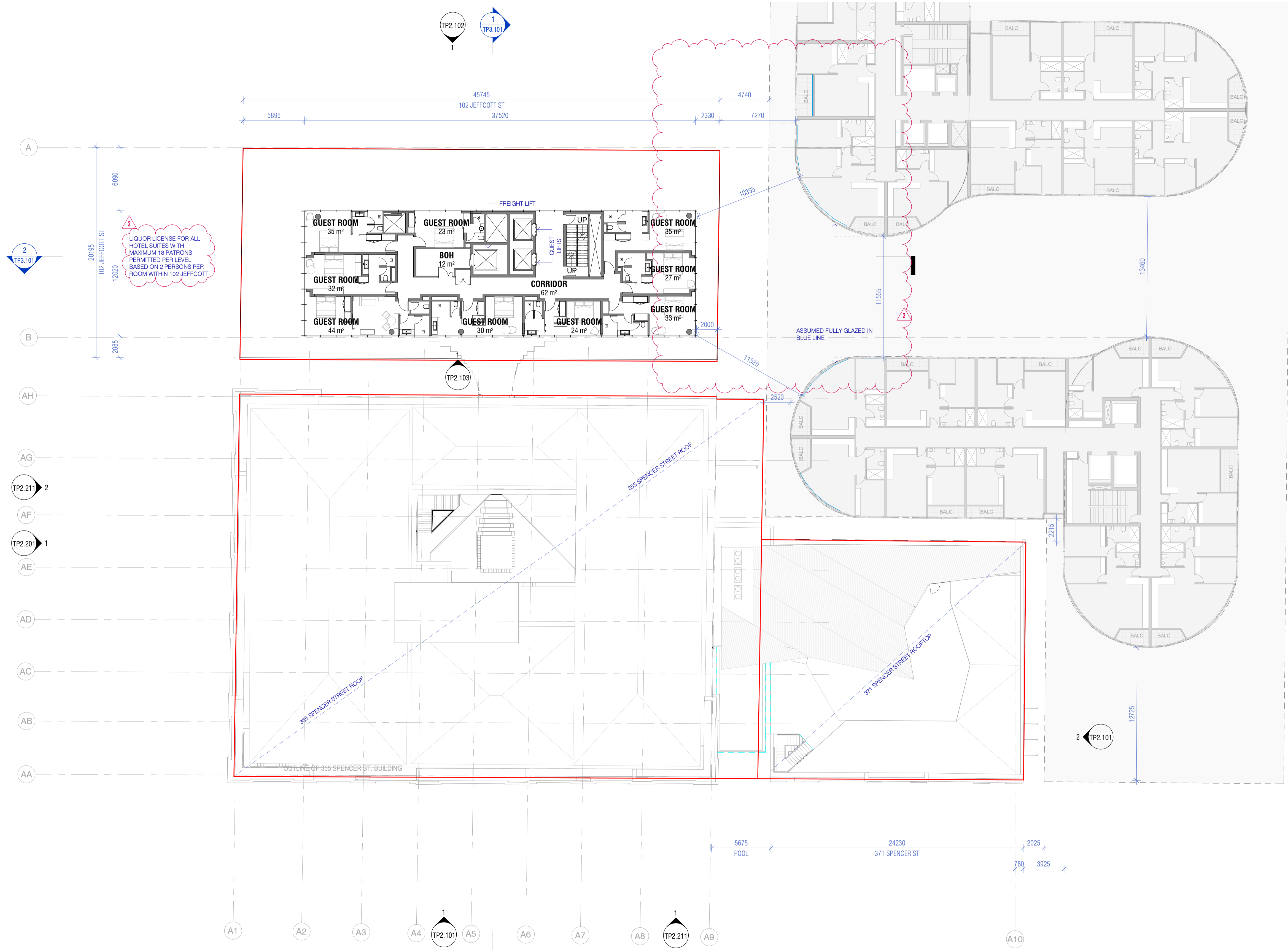

L8	L5
L7	L4
L6	L3
L5	L2
L4	L1
L3	L1
L2	L1
L1	L1
G	B1
B1	
B2	
B3	

102 355 & 371

1 TOWN PLANNING - LEVEL 14
1 : 200

183 WESTON STREET
BRUNSWICK EAST, VIC 3067
LEVEL 2, 2 DREVERY PLACE
MELBOURNE, VIC 3000

www.hachem.com.au
info@hachem.com.au
studio : +61 1300 734 560
ALL RIGHTS RESERVED

The information contained within this and accompanying this document is confidential and commercially sensitive. They are permitted only to be opened, read and used by the addressee. Verify all dimensions and levels on site prior to shop drawing or construction. Do not scale drawings. Figured dimensions must be used in preference to scaled dimensions. Notify Architect of any discrepancies. Refer to Drawing A00.001 for all Legend & Notation.

C:\Users\hachem\Documents\197_102_AR_ARCHITECTURE_R2019_levin@hachem.com.au.rvt
29/03/2019 5:41:35 PM

REV.	DESCRIPTION	DATE
1	ISSUED FOR TOWN PLANNING	17/12/18
2	RE-ISSUED FOR TOWN PLANNING	29/03/19

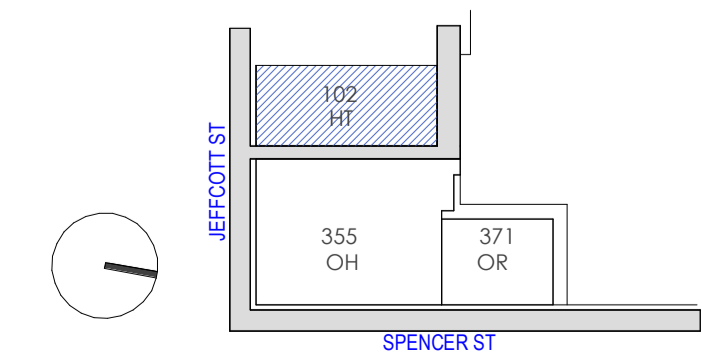

PROJECT LOCATION
355 SPENCER STREET,
WEST MELBOURNE

CLIENT
355 SPENCER STREET
PTY LTD.

DRAWING SCALE
As indicated

DRAWING DATE
06/19/18

SHEET SIZE
A1

CHECK
DM

PROJECT NO
197

DRAWN
AG



DRAWING TITLE
OVERALL PLAN - LEVEL 14 -
21_TYPICAL

PROJECT NAME
SANDS & MCDUGALL
HOTEL DEVELOPMENT

REVISION
2

BUILDING / ATTRIBUTE

DRAWING NO.
TP1.118

TOWN PLANNING

This copied document to be made available for the sole purpose of enabling its consideration and review as part of a planning process under the Planning and Environment Act 1987. The document must not be used for any purpose which may breach any copyright



UNIT DESCRIPTION

- AMENITY
- CIRCULATION
- CORE
- SERVICES

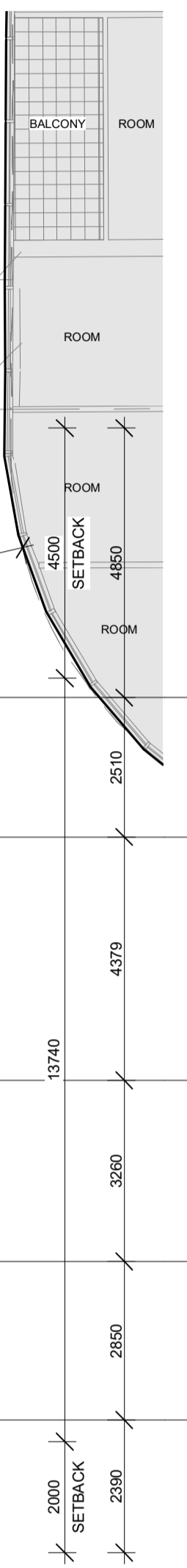

20/02/2021 10:56:25 AM



CHT Architects Pty Ltd
49 Islington Street
Collingwood VIC 3066
Post Office Box 1352
Collingwood VIC 3066
Telephone 03 9417 1944
Facsimile 03 9415 1847
info@chtarchitects.com.au
chtarchitects.com.au

Copyright © CHT Architects Pty Ltd.
The drawings, designs, and specifications and copyright therein are the property of CHT Architects Pty Ltd. and must not be used, copied, or reproduced wholly or in part without the express written permission of CHT Architects Pty Ltd.
Do not scale drawings. Use given dimensions only.
Any discrepancy in drawings or specifications shall be referred to CHT Architects Pty Ltd.

Project **102-108 JEFFCOTT STREET, WEST MELBOURNE**
102-108 JEFFCOTT STREET, WEST MELBOURNE.
Client **BLUE EARTH GROUP**

No.	Date	Notes
A	22.01.2021	TOWN PLANNING AMENDMENT
B	10.05.2021	DELFW RPL

Title **OVERALL PLAN - ROOF LEVEL**
Sheet **PRELIMINARY NOT FOR CONSTRUCTION**

TOWN PLANNING
Sheet No. **TP1.127**
Revision **20020**
Scale **1:100 at A1**
Date **10.05.2021**

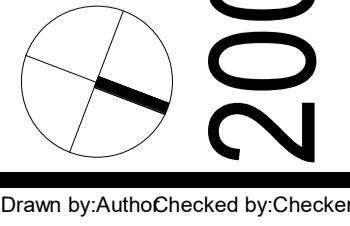

Drawn by: Autho Checked by: Checker

This copied document to be made available for the sole purpose of enabling its consideration and review as part of a planning process under the Planning and Environment Act 1987. The document must not be used for any purpose which may breach any copyright

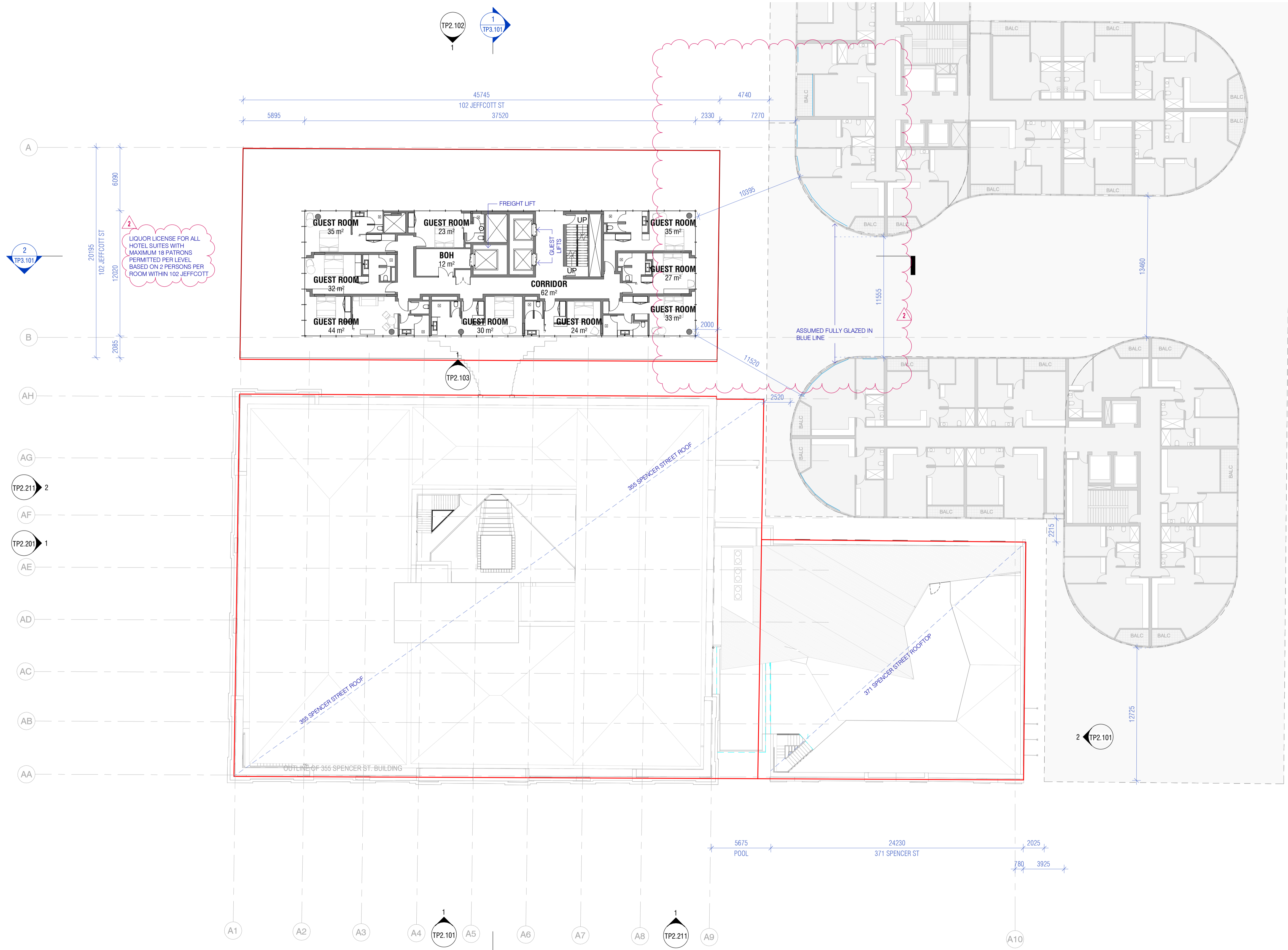

1 TOWN PLANNING - LEVEL 14 1 : 200

L8	L5
L7	L4
L6	L3
L5	L2
L4	L1
L3	L1
L2	L1
L1	L1
G	B1
B1	
B2	
B3	

102 355 & 371

183 WESTON STREET BRUNSWICK EAST, VIC 3067
 www.hachem.com.au info@hachem.com.au studio : +61 1300 734 560
 LEVEL 2, 2 DREVERY PLACE MELBOURNE, VIC 3000
 ALL RIGHTS RESERVED

The information contained within this and accompanying this document is confidential and commercially sensitive. They are permitted only to be opened, read and used by the addressee. Verify all dimensions and levels on site prior to shop drawing or construction. Do not scale drawings. Figured dimensions must be used in preference to scaled dimensions. Notify Architect of any discrepancies Refer to Drawing A00.001 for all Legend & Notation.

C:\Users\hachem\Documents\197_102_AR_ARCHITECTURE_R2019_levin@hachem.com.au.rvt 29/03/2019 5:41:35 PM

REV.	DESCRIPTION	DATE
1	ISSUED FOR TOWN PLANNING	17/12/18
2	RE-ISSUED FOR TOWN PLANNING	29/03/19

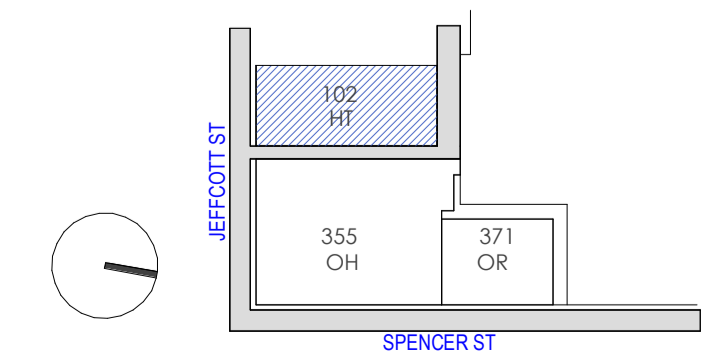

PROJECT LOCATION
 355 SPENCER STREET, WEST MELBOURNE

CLIENT
 355 SPENCER STREET PTY LTD.

DRAWING SCALE
 As indicated

DRAWING DATE
 06/19/18

SHEET SIZE
 A1

CHECK
 DM

PROJECT NO
 197

DRAWN
 AG



DRAWING TITLE
 OVERALL PLAN - LEVEL 14 - 21_TYPICAL

PROJECT NAME
 SANDS & MCDUGALL HOTEL DEVELOPMENT

REVISION
 2

DRAWING NO.
 TP1.118

TOWN PLANNING

This copied document to be made available for the sole purpose of enabling its consideration and review as part of a planning process under the Planning and Environment Act 1987. The document must not be used for any purpose which may breach any copyright

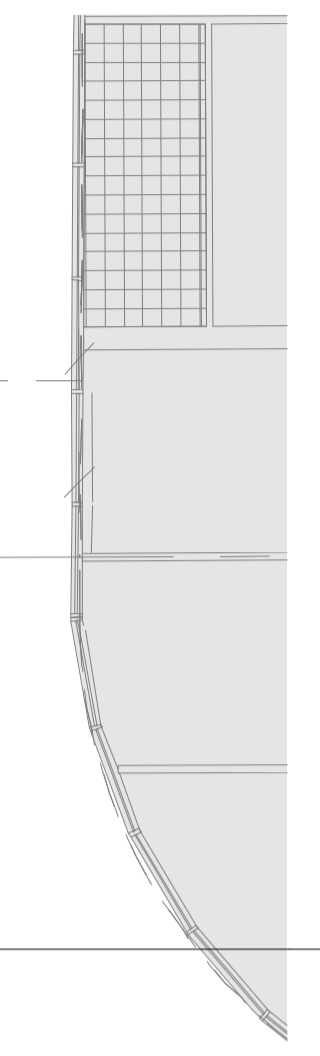
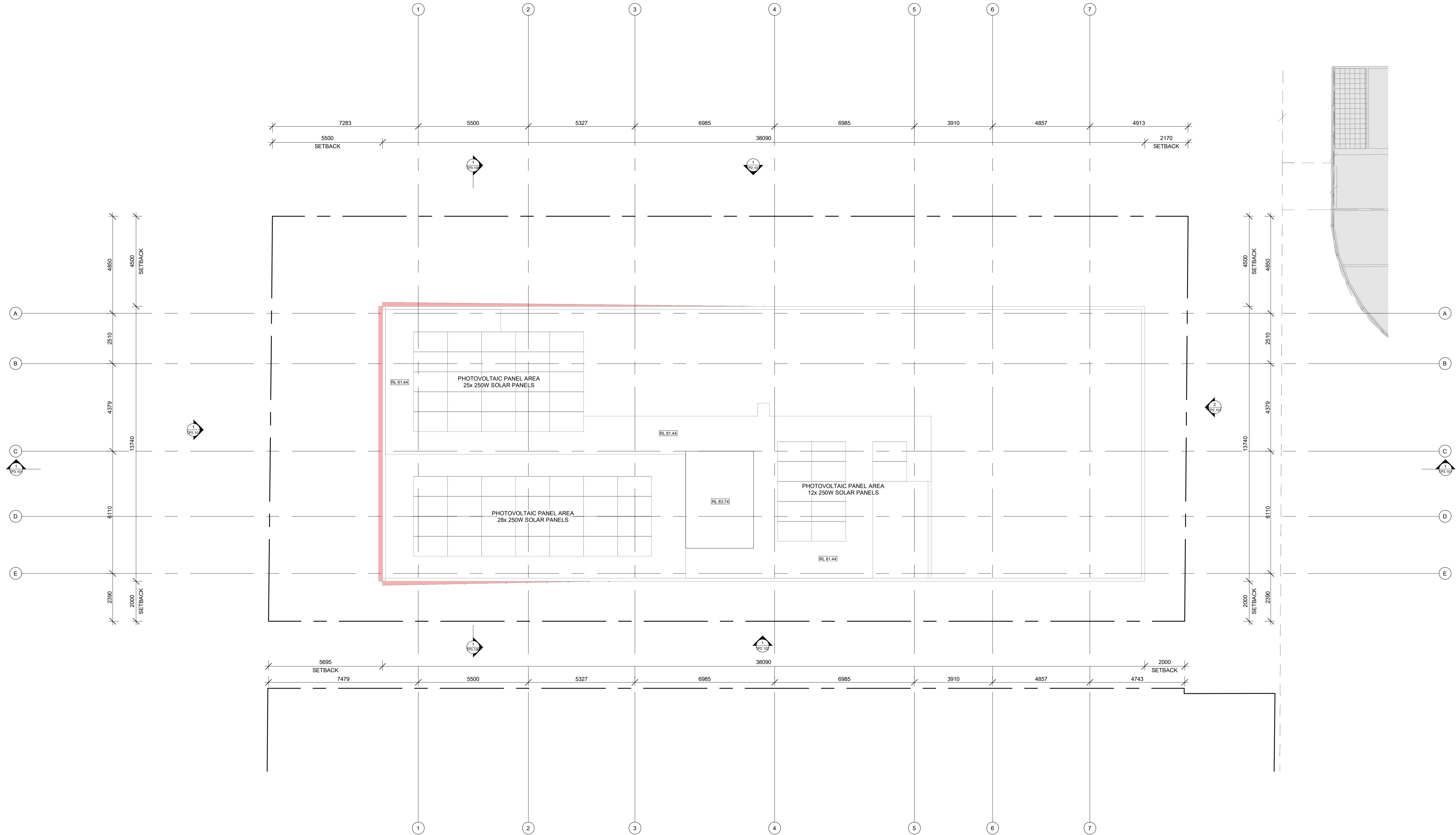

20/02/2021 10:03:14 AM



CHT Architects Pty Ltd
49 Islington Street
Collingwood VIC 3066
Post Office Box 1352
Collingwood VIC 3066
Telephone 03 9417 1944
Facsimile 03 9415 1847
info@chtarchitects.com.au
chtarchitects.com.au

Copyright © CHT Architects Pty Ltd.
The drawings, designs, and specifications and copyright therein are the property of CHT Architects Pty Ltd, and must not be used, copied, or reproduced wholly or in part without the express written permission of CHT Architects Pty Ltd.
Do not scale drawings. Use given dimensions only.
Any discrepancy in drawings or specifications shall be referred to CHT Architects Pty Ltd.

Project
102-108 JEFFCOTT STREET, WEST MELBOURNE
102-108 JEFFCOTT STREET, WEST MELBOURNE.
Client
BLUE EARTH GROUP

No.	Date	Notes
A	22.01.2021	TOWN PLANNING AMENDMENT

Title
OVERALL PLAN - TOP ROOF LEVEL
Sheet
PRELIMINARY
NOT FOR CONSTRUCTION

TOWN PLANNING
Sheet No. **TP1.128 A**
Revision
20020
Scale
1 : 100 at A1
Date
22.01.2021

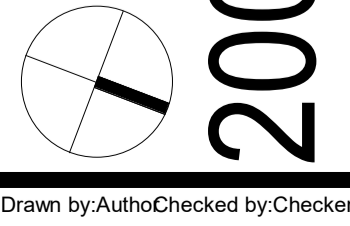

Drawn by:AutoChecked by:Checker

This copied document to be made available for the sole purpose of enabling its consideration and review as part of a planning process under the Planning and Environment Act 1987. The document must not be used for any purpose which may breach any copyright

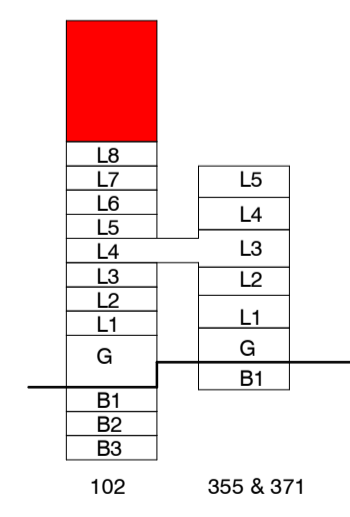
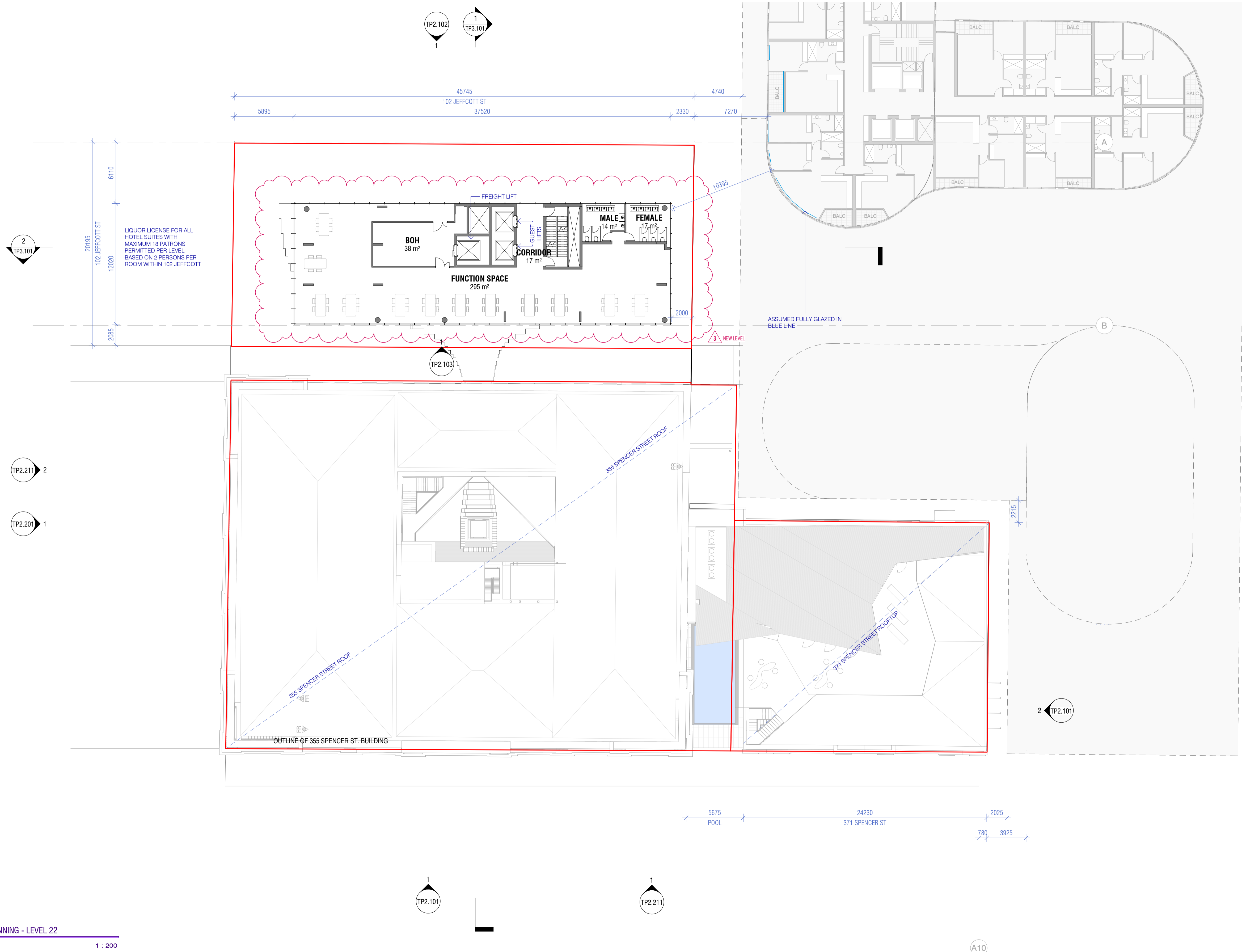

183 WESTON STREET
BRUNSWICK EAST, VIC 3067
LEVEL 3, 2 DREWERY PLACE
MELBOURNE, VIC 3000

www.hachem.com.au
info@hachem.com.au
studio : +61 1300 734 560
ALL RIGHTS RESERVED

The information contained within this and accompanying this document is confidential and commercially sensitive. They are permitted only to be opened, read and used by the addressee. Verify all dimensions and levels on site prior to their drawing or construction. Do not scale drawings. Figured dimensions must be used in preference to scaled dimensions. Notify Architect of any discrepancies. Refer to Drawing A00.001 for all Legend & Notation.

C:\Users\m\Documents\197_SANDS & MCDUGALL
9/06/2020 2:20:47 PM\N\PLANNING_mh@hachem.com.au.rvt

REV.	DESCRIPTION	DATE
1	ISSUED FOR TOWN PLANNING	17/12/18
2	RE-ISSUED FOR TOWN PLANNING	29/03/19
3	RE-ISSUED FOR TOWN PLANNING	09/06/20

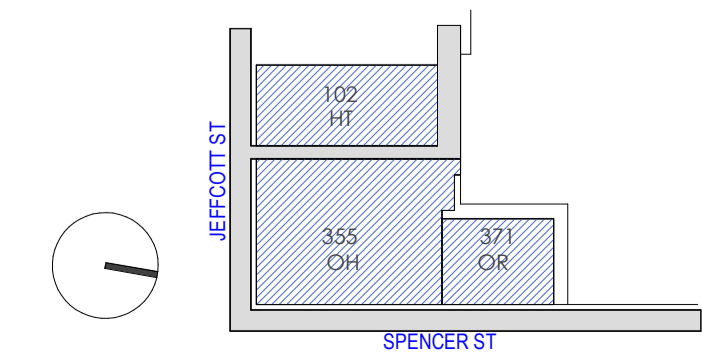

PROJECT LOCATION
355 SPENCER STREET,
WEST MELBOURNE

CLIENT
355 SPENCER STREET
PTY LTD.

DRAWING SCALE
As indicated

DRAWING DATE
09/06/20

SHEET SIZE
A1

CHECK
DM

PROJECT NO
197

DRAWN
MU



DRAWING TITLE
OVERALL PLAN - LEVEL 22

PROJECT NAME
SANDS & MCDUGALL
HOTEL DEVELOPMENT

REVISION
3

BUILDING / ATTRIBUTE

DRAWING NO.
TP1.119

TOWN PLANNING

This copied document to be made available for the sole purpose of enabling its consideration and review as part of a planning process under the Planning and Environment Act 1987. The document must not be used for any purpose which may breach any copyright

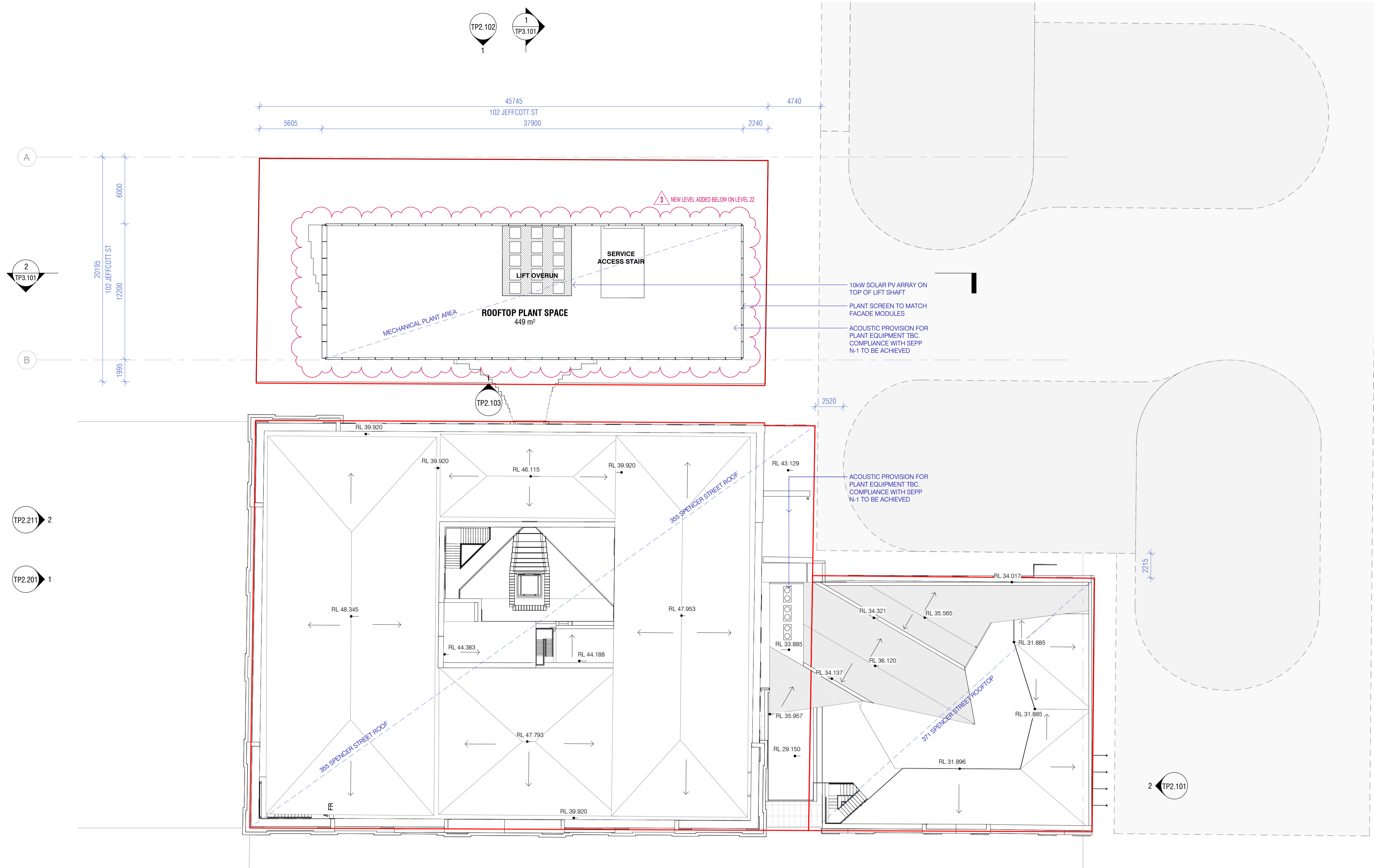

L8	L5
L7	L4
L6	L3
L5	L2
L4	L1
L3	L1
L2	G
L1	B1
G	B1
B1	
B2	
B3	

102 355 & 371

1 TOWN PLANNING - ROOF 1 : 200

183 WESTON STREET
BRUNSWICK EAST, VIC 3067
LEVEL 2, 2 DREWERY PLACE
MELBOURNE, VIC 3000

www.hachem.com.au
info@hachem.com.au
studio : +61 1300 734 560
ALL RIGHTS RESERVED

The information contained within this and accompanying this document is confidential and commercially sensitive. They are permitted only to be opened, read and used by the addressee. Verify all dimensions and levels on site prior to their drawing or construction. Do not scale drawings. Figured dimensions must be used in preference to scaled dimensions. Notify Architect of any discrepancies. Refer to Drawing A00.001 for all Legend & Notation.

C:\Users\m\Documents\197_SANDS & MCDUGALL
9/06/2020 2:20:48 PM\N\PLANNING_mh\hachem.com.au.rvt

REV.	DESCRIPTION	DATE
1	ISSUED FOR TOWN PLANNING	17/12/18
2	RE-ISSUED FOR TOWN PLANNING	29/03/19
3	RE-ISSUED FOR TOWN PLANNING	09/06/20

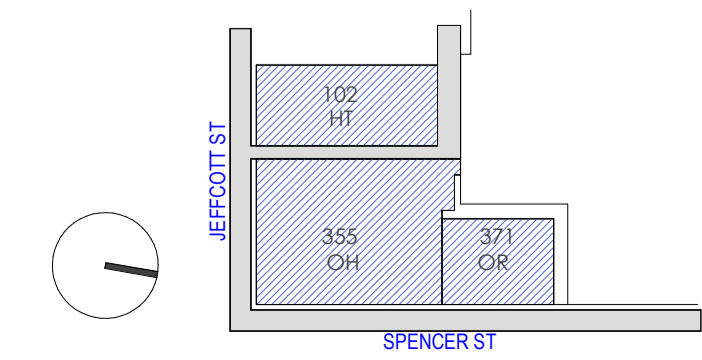

PROJECT LOCATION
355 SPENCER STREET,
WEST MELBOURNE

CLIENT
355 SPENCER STREET
PTY LTD.

DRAWING SCALE
As indicated

DRAWING DATE
09/06/20

SHEET SIZE
A1

PROJECT NO
197

CHECK
DM

DRAWN
MU



DRAWING TITLE
OVERALL PLAN - ROOF LEVEL

PROJECT NAME
SANDS & MCDUGALL
HOTEL DEVELOPMENT

REVISION BUILDING / ATTRIBUTE

3 SHEET NUMBER UPDATED

DRAWING NO.

TP1.120

TOWN PLANNING

