

CATHOLIC LADIES' COLLEGE
CLC WILD CENTRE
19 Diamond St, Eltham VIC 3095
PLANNING PERMIT ISSUE

ADVERTISED
PLAN

DRAWING LIST
ARCHITECTURAL

		SCALE @ A1
TP00	COVER SHEET & DRAWINGS LIST	NTS
TP01	EXISTING & DEMOLITION SITE CONTEXT PLAN	1:1000
TP02	EXISTING & DEMOLITION GROUND FLOOR PLAN	1:100
TP03	EXISTING & DEMOLITION FIRST FLOOR PLAN	1:100
TP04	EXISTING & DEMOLITION SECOND FLOOR PLAN	1:100
TP05	PROPOSED SITE CONTEXT PLAN	1:1000
TP06	PROPOSED EXTERNAL WORKS - NORTH EASTERN STAFF CAR PARK	1:100
TP07	PROPOSED GROUND FLOOR PLAN	1:100
TP08	PROPOSED FIRST FLOOR PLAN	1:100
TP09	PROPOSED SECOND FLOOR PLAN	1:100
TP10	PROPOSED ROOF PLAN	1:100
TP11	PROPOSED ELEVATIONS - EAST AND NORTH	1:100
TP12	PROPOSED ELEVATIONS - WEST AND SOUTH	1:100
TP13	SHADOWS DIAGRAMS	NTS
TP14	PROPOSED MATERIALS AND FINISHES	NTS
TP15	3D IMAGES	NTS
TP16	3D IMAGES	NTS

LAND SURVEY - NACHA MOORE LAND SURVEYORS

15342	FEATURE & LEVEL SURVEY	1:100
-------	------------------------	-------

DEVELOPMENT SUMMARY - 19 DIAMOND STREET		
	EXISTING	PROPOSED
TOTAL SITE AREA (m²)	88,425	88,425
GROSS FLOOR AREA (m²)		1085m²
SITE COVERAGE (%) SITE AREA 88,425 m²	10.5% EXISTING AREA 9259m²	11% PROPOSED AREA ADDED 515 m²
SITE PERMEABILITY SITE AREA 88,425 m²	37% EXISTING AREA 32,669m²	37.5% PROPOSED AREA ADDED 495 m²
CAR PARKING SPACES (N) REFER TRAFFIC REPORT	206	201
BIKE PARKING SPACES (N) REFER TRAFFIC REPORT	0	6
TREES TO BE REMOVED REFER ARBORIST REPORT AND LANDSCAPE DWGS		7

This copied document to be made available for the sole purpose of enabling its consideration and review as part of a planning process under the Planning and Environment Act 1987. The document must not be used for any purpose which may breach any copyright

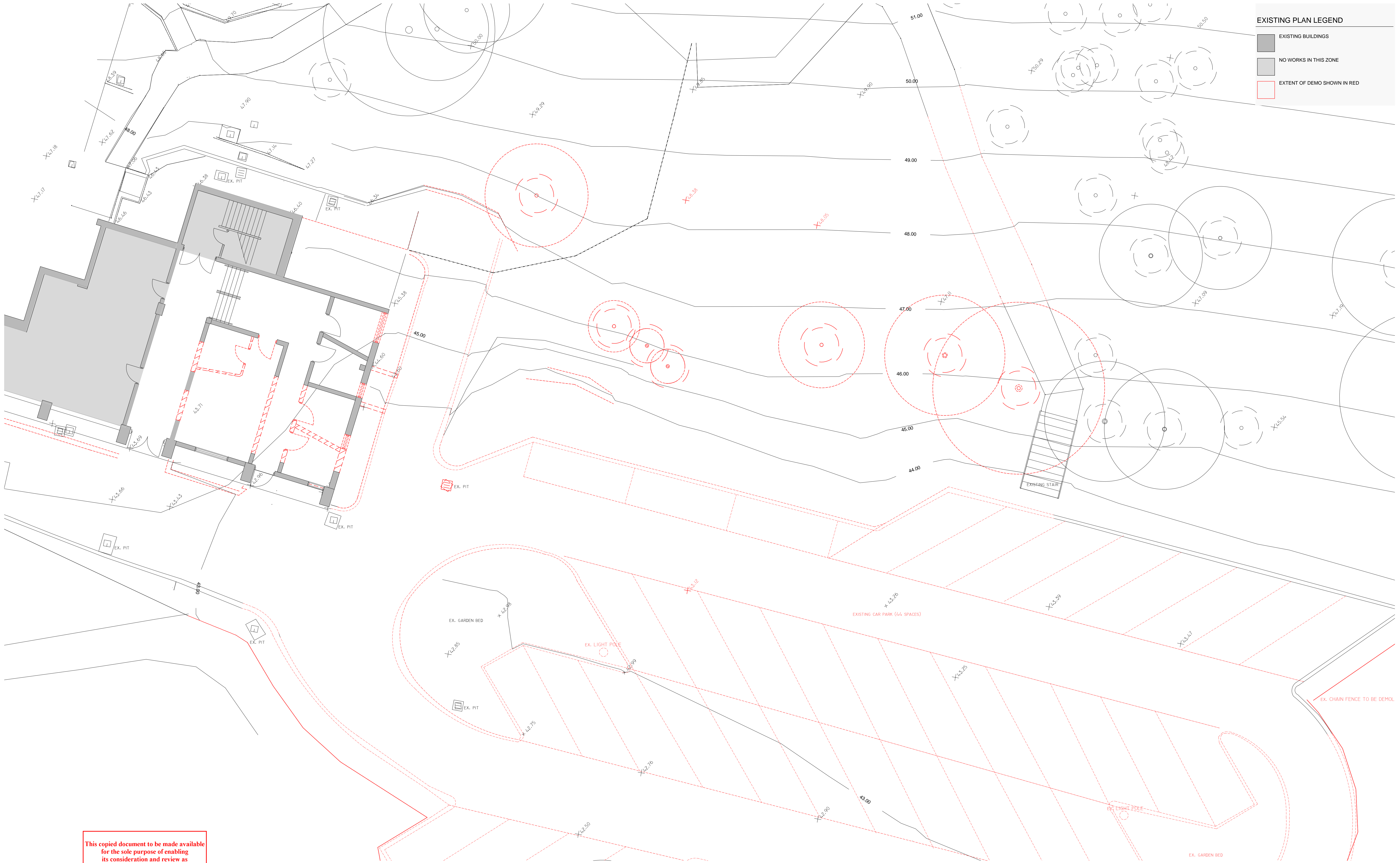

EXISTING PLAN LEGEND

- EXISTING BUILDINGS
- NO WORKS IN THIS ZONE
- EXTENT OF DEMO SHOWN IN RED

This copied document to be made available for the sole purpose of enabling its consideration and review as part of a planning process under the Planning and Environment Act 1987. The document must not be used for any purpose which may breach any copyright

ADVERTISED
PLAN



LAW ARCHITECTS PTY LTD
ACN: 128 424 493 ABN: 87 541 659 619
The Old Dairy, 45 Watkins St, Fitzroy North 3068
studio@lawarchitects.com.au 03 9489 9200
lawarchitects.com.au

Rev	Description	Date
P2	DELWP RFI	23/07/2021
P1	PLANNING PERMIT ISSUE	31/05/2021

PROJECT DETAILS
CATHOLIC LADIES' COLLEGE
CLC WILD CENTRE
19 DIAMOND STREET
ELTHAM VIC 3095

DRAWING TITLE
EXISTING / DEMOLITION
GROUND FLOOR PLAN

Date 02/12/2020 Drawn KR Scale 1:100 @A1

THIS DRAWING SHALL BE READ IN CONJUNCTION WITH ALL OTHER DRAWINGS AND SPECIFICATIONS ISSUED TO THE BUILDER.
DO NOT SCALE - THE BUILDER SHALL CHECK ALL DIMENSIONS AND ANY DISCREPANCIES SHALL BE REFERRED TO THE ARCHITECTS BEFORE WORK PROCEEDS

STATUS
TOWN PLANNING
NOT FOR CONSTRUCTION

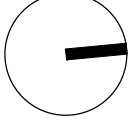

Project # 2020-08 Drawing # TP02 Revision P2

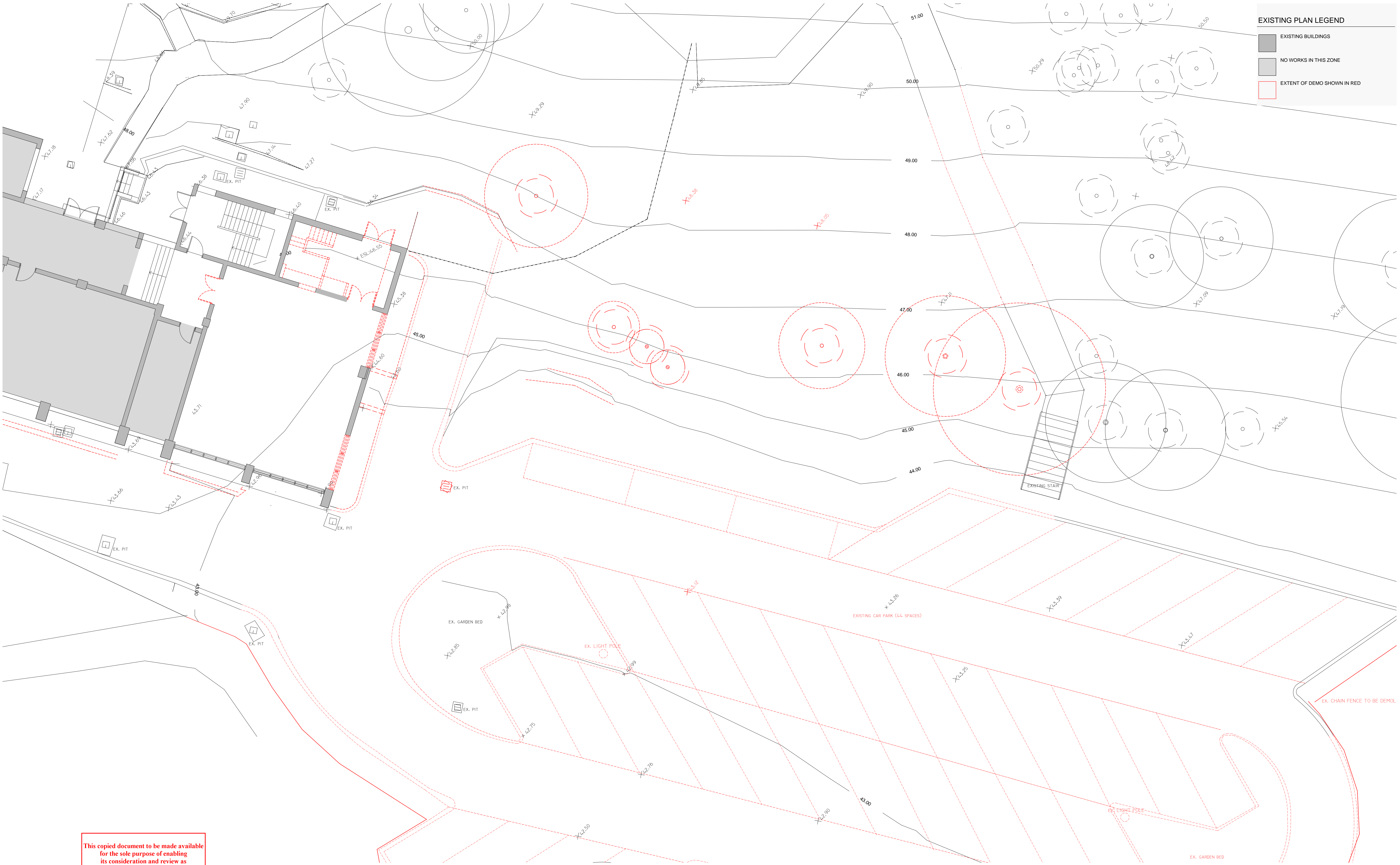

EXISTING PLAN LEGEND

EXISTING BUILDINGS

NO WORKS IN THIS ZONE

EXTENT OF DEMO SHOWN IN RED

This copied document to be made available for the sole purpose of enabling its consideration and review as part of a planning process under the Planning and Environment Act 1987. The document must not be used for any purpose which may breach any copyright

ADVERTISED
PLAN

P2	DELWP RFI	23/07/2021
P1	PLANNING PERMIT ISSUE	31/05/2021
Rev	Description	Date



LAW ARCHITECTS PTY LTD
ACN: 128 424 493 ABN: 87 541 659 619
The Old Dairy, 45 Watkins St, Fitzroy North 3068
studio@lawarchitects.com.au 03 9489 9200
lawarchitects.com.au

PROJECT DETAILS
CATHOLIC LADIES' COLLEGE
CLC WILD CENTRE
19 DIAMOND STREET
ELTHAM VIC 3095

THIS DRAWING SHALL BE READ IN CONJUNCTION WITH ALL OTHER DRAWINGS AND SPECIFICATIONS ISSUED TO THE BUILDER.
DO NOT SCALE - THE BUILDER SHALL CHECK ALL DIMENSIONS AND ANY DISCREPANCIES SHALL BE REFERRED TO THE ARCHITECTS BEFORE WORK PROCEEDS

DRAWING TITLE
EXISTING / DEMOLITION
FIRST FLOOR PLAN

Date 02/12/2020 Drawn KR Scale 1:100 @A1

STATUS
TOWN PLANNING
NOT FOR CONSTRUCTION

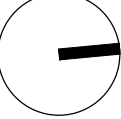

Project # 2020-08 Drawing # TP03 Revision P2

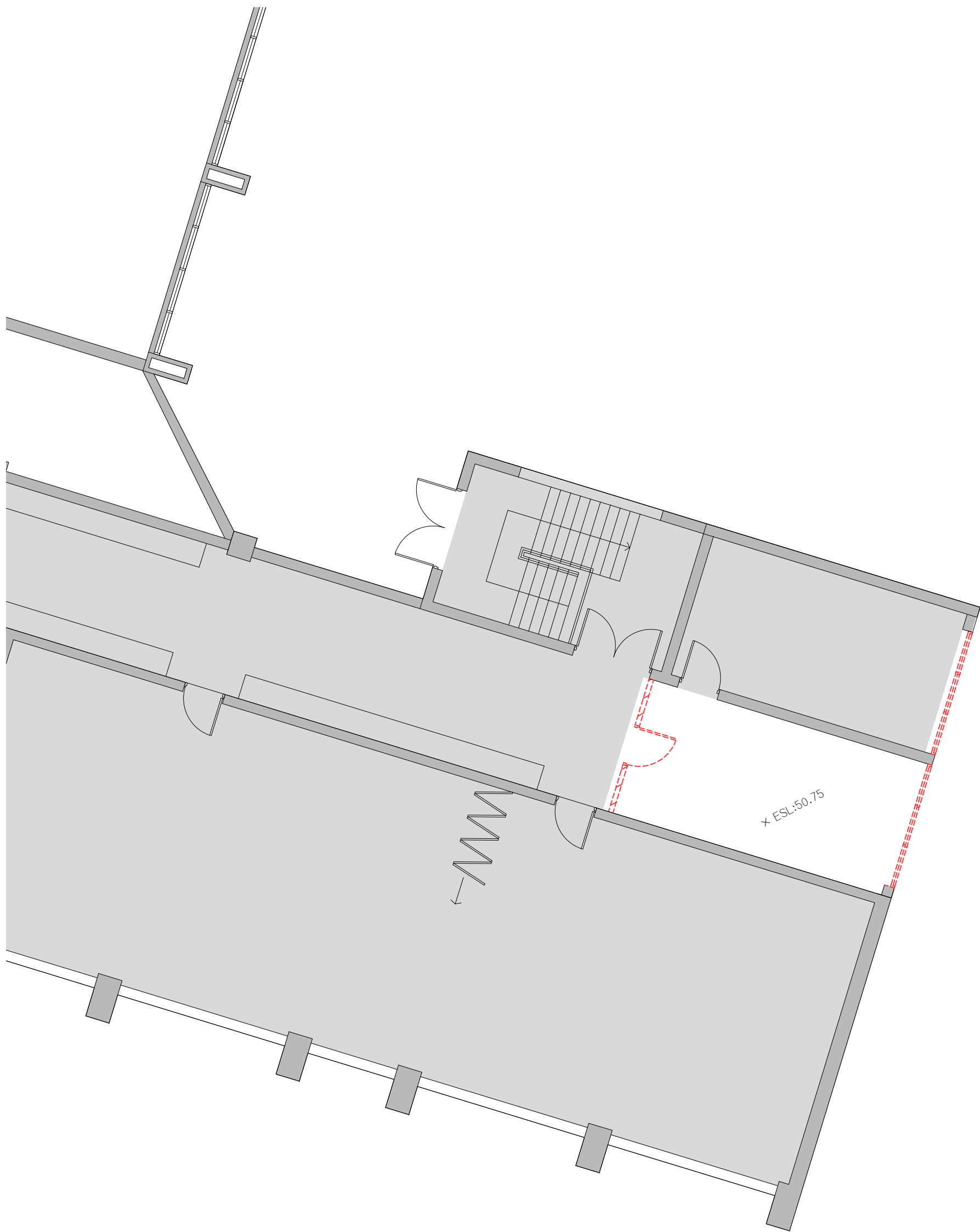

EXISTING PLAN LEGEND

- EXISTING BUILDINGS
- NO WORKS IN THIS ZONE
- EXTENT OF DEMO SHOWN IN RED

ADVERTISED
PLAN

This copied document to be made available
for the sole purpose of enabling
its consideration and review as
part of a planning process under the
Planning and Environment Act 1987.
The document must not be used for any
purpose which may breach any
copyright



LAW ARCHITECTS PTY LTD
ACN: 128 424 493 ABN: 87 541 659 619
The Old Dairy, 45 Watkins St, Fitzroy North 3068
studio@lawarchitects.com.au 03 9489 9200
lawarchitects.com.au

PROJECT DETAILS
CATHOLIC LADIES' COLLEGE
CLC WILD CENTRE
19 DIAMOND STREET
ELTHAM VIC 3095

DRAWING TITLE
EXISTING / DEMOLITION
SECOND FLOOR PLAN

Date 02/12/2020 Drawn KR Scale 1:100 @A1

STATUS
TOWN PLANNING
NOT FOR CONSTRUCTION

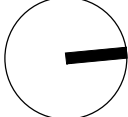

Project # 2020-08 Drawing # TP04 Revision P1

P1	PLANNING PERMIT ISSUE	31/05/2021
Rev	Description	Date

This copied document to be made available for the sole purpose of enabling its consideration and review as part of a planning process under the Planning and Environment Act 1987. The document must not be used for any purpose which may breach any copyright



SITE PLAN LEGEND

- EXISTING BUILDINGS
- EXTENT OF DEMO SHOWN IN RED

ENVIRONMENTALLY SUSTAINABLE DESIGN INITIATIVES

- REFER TO BESS REPORT FOR FURTHER INFORMATION.
- INDOOR ENVIRONMENT QUALITY
 - DAYLIGHT AND NATURAL VENTILATION BCA COMPLIANCE MET
 - DOUBLE GLAZED WINDOWS
 - SUFFICIENT THERMAL INSULATION
 - ENERGY EFFICIENCY
 - SUNSHADING DEVICES ON NORTH & EAST ELEVATIONS
 - PHOTOVOLTAIC PANELS
 - WATER EFFICIENCY
 - FIXTURES AND FITTINGS >= 4 STAR WELS RATING
 - STORMWATER MANAGEMENT
 - HYDRO-FILTRATION 'SPEL' SYSTEM
 - TRANSPORT
 - BIKE STORAGE
 - URBAN ECOLOGY
 - NEW PLANTING TO OFFSET REMOVED TREES AND VEGETATION
 - NATIVE VEGETATION CREDITS
 - INNOVATION
 - PASSIVE VENTILATION SUPPORTED
 - BUILDING ORIENTATION CONSIDERED

ADVERTISED PLAN



P3	DELWP RFI	23/07/2021
P2	SITE BOUNDARY DIMS ADDED	02/06/2021
P1	PLANNING PERMIT ISSUE	31/05/2021
Rev	Description	Date

LAW ARCHITECTS PTY LTD
ACN: 128 424 493 ABN: 87 541 659 619
The Old Dairy, 45 Watkins St, Fitzroy North 3068
studio@lawarchitects.com.au 03 9489 9200
lawarchitects.com.au

PROJECT DETAILS
CATHOLIC LADIES' COLLEGE
CLC WILD CENTRE
19 DIAMOND STREET
ELTHAM VIC 3095

DRAWING TITLE
SITE CONTEXT PLAN

Date 02/12/2020 Drawn KR Scale 1:1000 @A1

THIS DRAWING SHALL BE READ IN CONJUNCTION WITH ALL OTHER DRAWINGS AND SPECIFICATIONS ISSUED TO THE BUILDER.
DO NOT SCALE - THE BUILDER SHALL CHECK ALL DIMENSIONS AND ANY DISCREPANCIES SHALL BE REFERRED TO THE ARCHITECTS BEFORE WORK PROCEEDS

STATUS
TOWN PLANNING
NOT FOR CONSTRUCTION

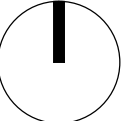

Project # 2020-08 Drawing # TP05 Revision P3

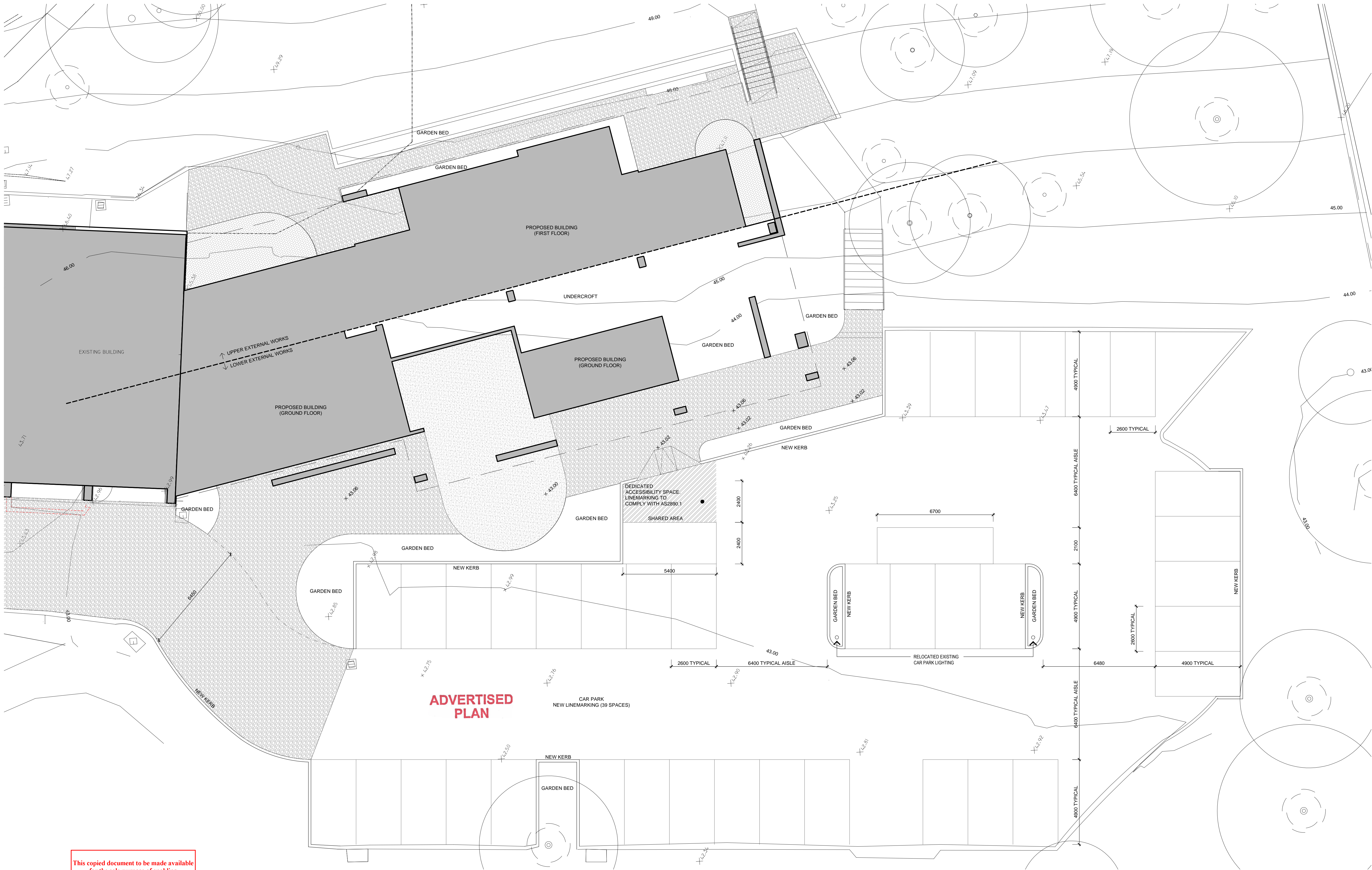

ADVERTISED PLAN

This copied document to be made available for the sole purpose of enabling its consideration and review as part of a planning process under the Planning and Environment Act 1987. The document must not be used for any purpose which may breach any copyright



LAW ARCHITECTS PTY LTD
ACN: 128 424 493 ABN: 87 541 659 619
The Old Dairy, 45 Watkins St, Fitzroy North 3068
studio@lawarchitects.com.au 03 9489 9200
lawarchitects.com.au

PROJECT DETAILS
CATHOLIC LADIES' COLLEGE
CLC WILD CENTRE
19 DIAMOND STREET
ELTHAM VIC 3095

DRAWING TITLE
PROPOSED
EXTERNAL WORKS
NORTH EASTERN STAFF CAR PARK

Date 10/12/2020 Drawn ATR Scale 1:100 @A1

STATUS
TOWN PLANNING
NOT FOR CONSTRUCTION

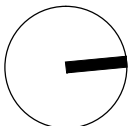

Project #
2020-08

Drawing #
TP06

Revision
P1

Rev	Description	Date
P1	PLANNING PERMIT ISSUE	31/05/2021

THIS DRAWING SHALL BE READ IN CONJUNCTION WITH ALL OTHER DRAWINGS AND SPECIFICATIONS ISSUED TO THE BUILDER.
DO NOT SCALE - THE BUILDER SHALL CHECK ALL DIMENSIONS AND ANY DISCREPANCIES SHALL BE REFERRED TO THE ARCHITECTS BEFORE WORK PROCEEDS

This copied document to be made available for the sole purpose of enabling its consideration and review as part of a planning process under the Planning and Environment Act 1987. The document must not be used for any purpose which may breach any copyright

PROPOSED PLAN LEGEND

- EXISTING BUILDINGS
- NO WORKS IN THIS ZONE
- SC-2WINDOW FRAME EXTENSION & SUNHOOD
- SC-3750mm HIGH POWDERCOATED CYCLONE FENCING, 1716mm SILL ABOVE LOWER GROUND LEVEL

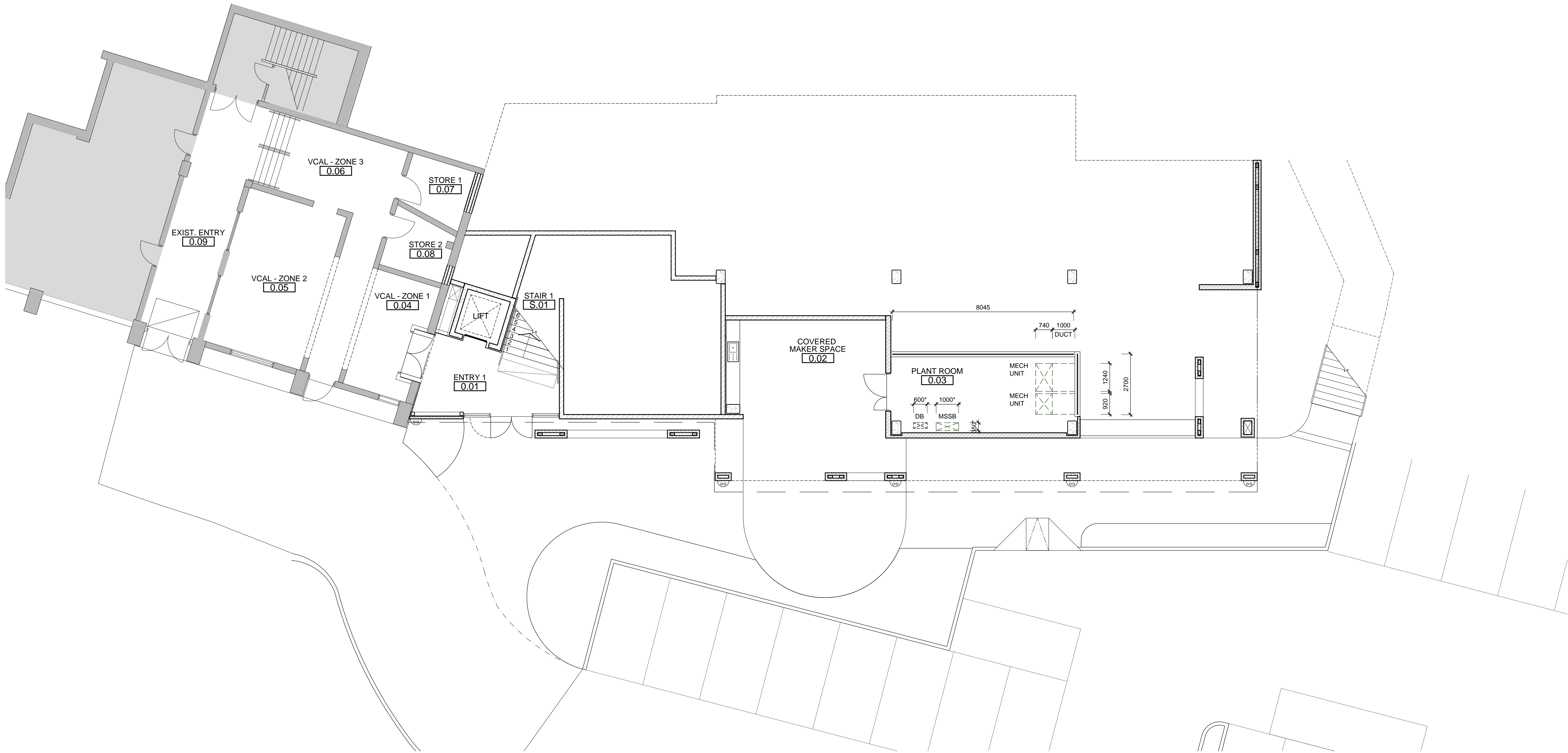

ADVERTISED
PLAN



LAW ARCHITECTS PTY LTD
ACN: 128 424 493 ABN: 87 541 659 619
The Old Dairy, 45 Watkins St, Fitzroy North 3068
studio@lawarchitects.com.au 03 9489 9200
lawarchitects.com.au

P2	DELWP RFI	23/07/2021
P1	PLANNING PERMIT ISSUE	31/05/2021
Rev	Description	Date

PROJECT DETAILS
CATHOLIC LADIES' COLLEGE
CLC WILD CENTRE
19 DIAMOND STREET
ELTHAM VIC 3095

DRAWING TITLE
PROPOSED
GROUND FLOOR PLAN

Date10/12/2020DrawnATRScale1:100 @A1

THIS DRAWING SHALL BE READ IN CONJUNCTION WITH ALL OTHER DRAWINGS AND SPECIFICATIONS ISSUED TO THE BUILDER.
DO NOT SCALE - THE BUILDER SHALL CHECK ALL DIMENSIONS AND ANY DISCREPANCIES SHALL BE REFERRED TO THE ARCHITECTS BEFORE WORK PROCEEDS

STATUS
TOWN PLANNING
NOT FOR CONSTRUCTION

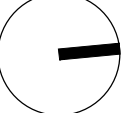

Project #2020-08Drawing #TP07RevisionP2

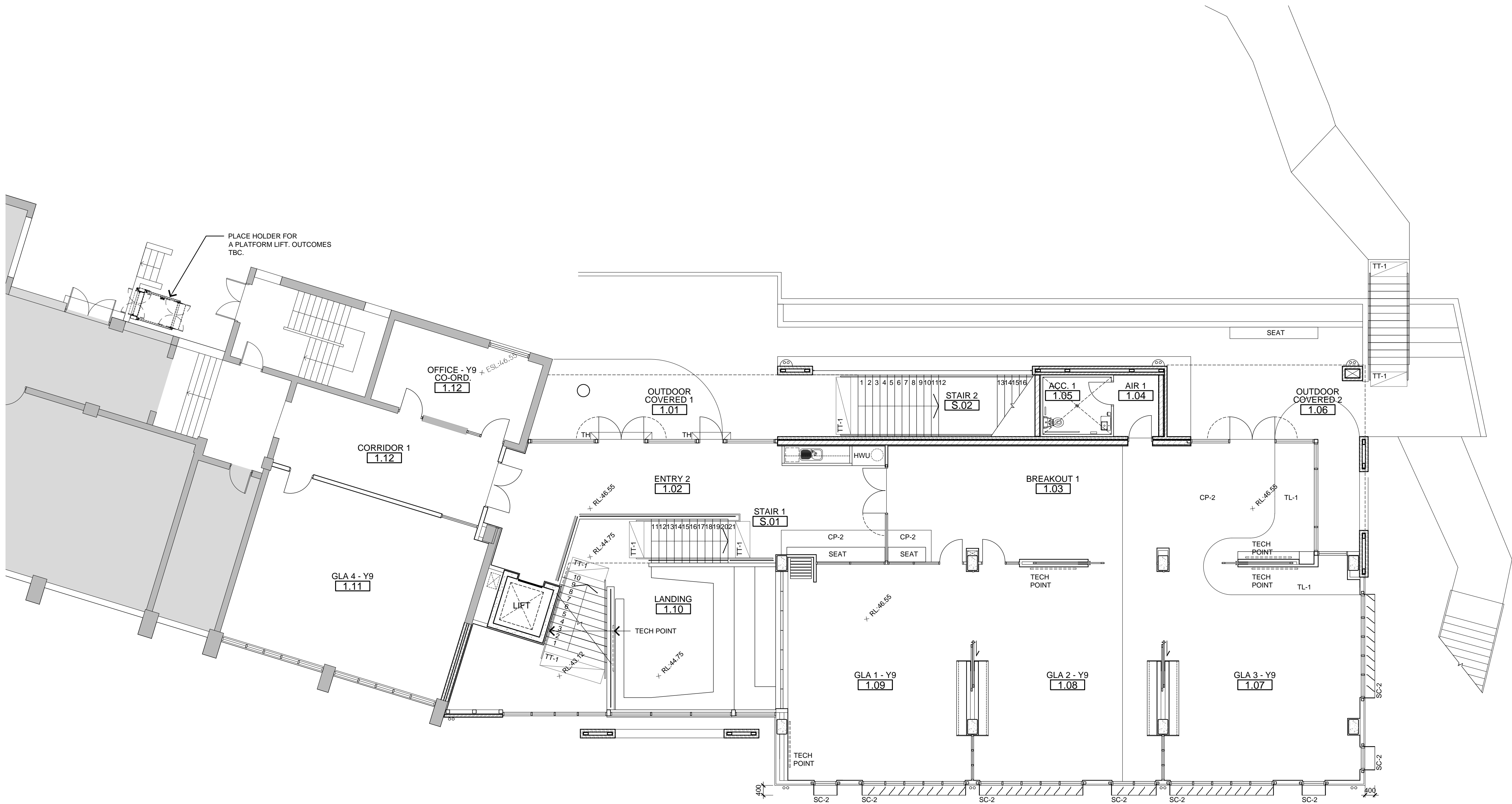

PROPOSED PLAN LEGEND

- EXISTING BUILDINGS
- NO WORKS IN THIS ZONE
- WINDOW FRAME EXTENSION & SUNHOOD
- 750mm HIGH POWDERCOATED CYCLONE FENCING, 1716mm SILL ABOVE LOWER GROUND LEVEL

This copied document to be made available for the sole purpose of enabling its consideration and review as part of a planning process under the Planning and Environment Act 1987. The document must not be used for any purpose which may breach any copyright

ADVERTISED PLAN



LAW ARCHITECTS PTY LTD
ACN: 128 424 493 ABN: 87 541 659 619
The Old Dairy, 45 Watkins St, Fitzroy North 3068
studio@lawarchitects.com.au 03 9489 9200
lawarchitects.com.au

P2	DELWP RFI	23/07/2021
P1	PLANNING PERMIT ISSUE	31/05/2021
Rev	Description	Date

PROJECT DETAILS
CATHOLIC LADIES' COLLEGE
CLC WILD CENTRE
19 DIAMOND STREET
ELTHAM VIC 3095

DRAWING TITLE
PROPOSED
FIRST FLOOR PLAN

Date 10/12/2020 Drawn ATR Scale 1:100 @A1

THIS DRAWING SHALL BE READ IN CONJUNCTION WITH ALL OTHER DRAWINGS AND SPECIFICATIONS ISSUED TO THE BUILDER.
DO NOT SCALE - THE BUILDER SHALL CHECK ALL DIMENSIONS AND ANY DISCREPANCIES SHALL BE REFERRED TO THE ARCHITECTS BEFORE WORK PROCEEDS

STATUS
TOWN PLANNING
NOT FOR CONSTRUCTION

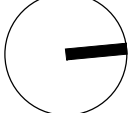

Project # 2020-08 Drawing # TP08 Revision P2

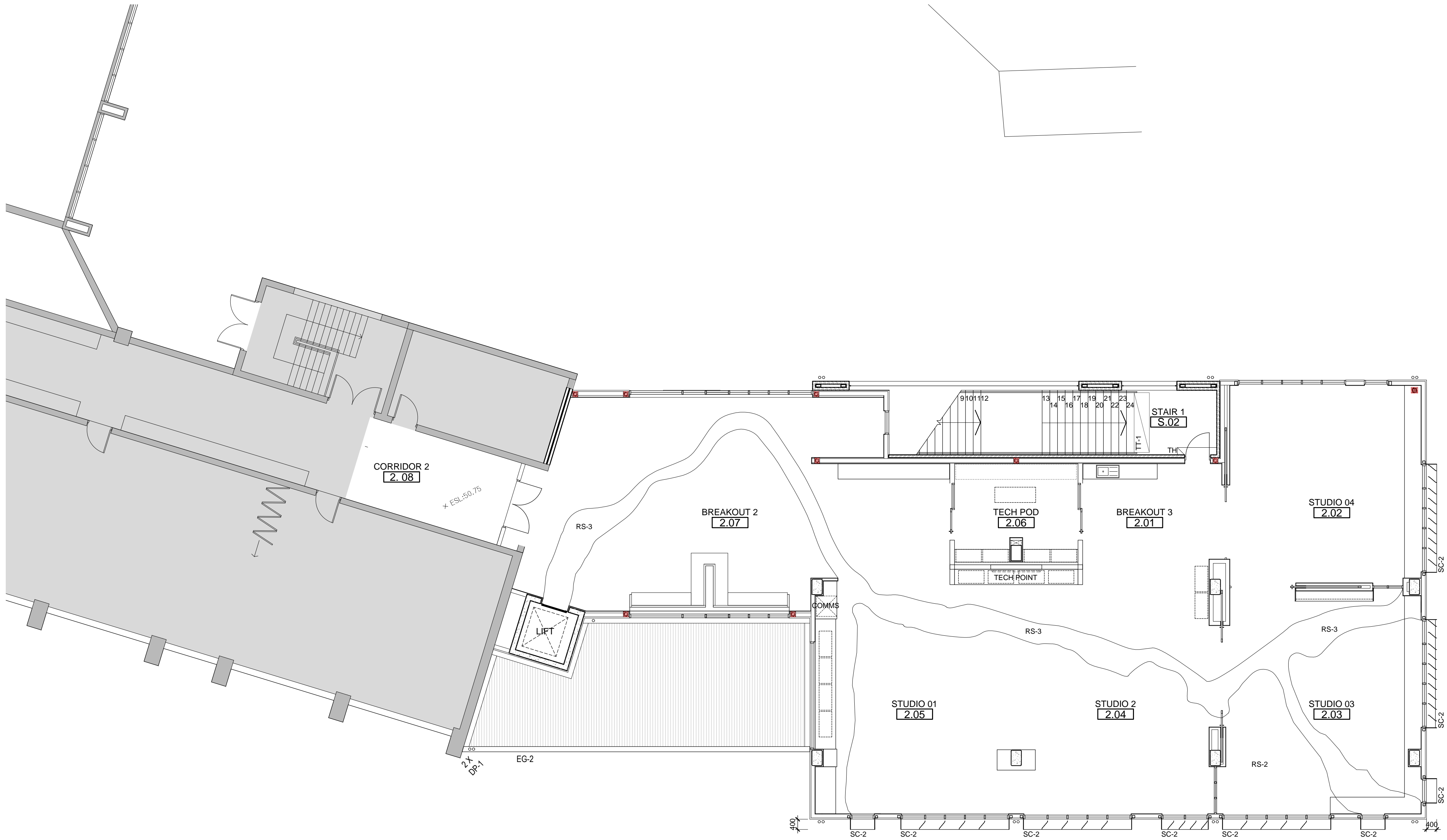

PROPOSED PLAN LEGEND

- EXISTING BUILDINGS
- NO WORKS IN THIS ZONE
- SC-2 WINDOW FRAME EXTENSION & SUNHOOD
- SC-3 750mm HIGH POWDERCOATED CYCLONE FENCING, 1716mm SILL ABOVE LOWER GROUND LEVEL

ADVERTISED
PLAN

This copied document to be made available
for the sole purpose of enabling
its consideration and review as
part of a planning process under the
Planning and Environment Act 1987.
The document must not be used for any
purpose which may breach any
copyright



LAW ARCHITECTS PTY LTD
ACN: 128 424 493 ABN: 87 541 659 619
The Old Dairy, 45 Watkins St, Fitzroy North 3068
studio@lawarchitects.com.au 03 9489 9200
lawarchitects.com.au

P2	DELWP RFI	23/07/2021
P1	PLANNING PERMIT ISSUE	31/05/2021
Rev	Description	Date

PROJECT DETAILS
CATHOLIC LADIES' COLLEGE
CLC WILD CENTRE
19 DIAMOND STREET
ELTHAM VIC 3095

DRAWING TITLE
PROPOSED
SECOND FLOOR PLAN

Date 10/12/2020 Drawn ATR Scale 1:100 @A1

THIS DRAWING SHALL BE READ IN CONJUNCTION WITH ALL OTHER DRAWINGS AND SPECIFICATIONS ISSUED TO THE BUILDER.
DO NOT SCALE - THE BUILDER SHALL CHECK ALL DIMENSIONS AND ANY DISCREPANCIES SHALL BE REFERRED TO THE ARCHITECTS BEFORE WORK PROCEEDS

STATUS
TOWN PLANNING
NOT FOR CONSTRUCTION

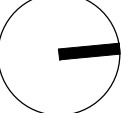

Project # 2020-08 Drawing # TP09 Revision P2

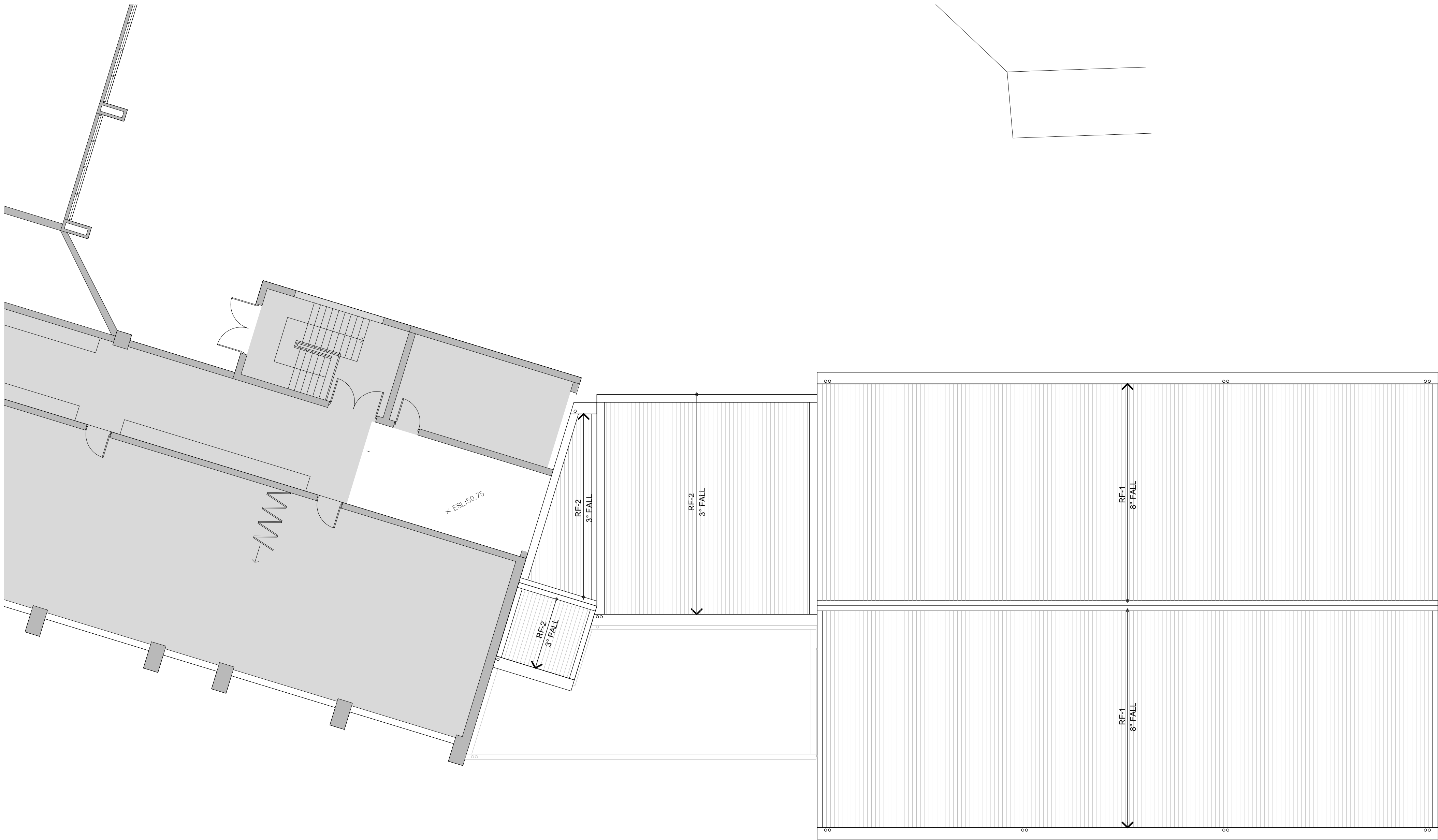

This copied document to be made available for the sole purpose of enabling its consideration and review as part of a planning process under the Planning and Environment Act 1987. The document must not be used for any purpose which may breach any copyright

MATERIALS & FINISHES LEGEND

REFER TO TP14 FOR REPRESENTATION

- CD-1 CORRUGATED METAL CLADDING SYSTEM
- CD-2 BRICKWORK, STANDARD 76MM BRICK
- CD-3 CORRUGATED METAL CLADDING SYSTEM
- CD-4 RENDERED BRICK
- SC-1 STEEL TENSILE CABLES
- SC-2 WINDOW FRAME EXTENSION & SUNHOOD
- RF-1 CORRUGATED METAL ROOF CLADDING SYSTEM
- RF-2 CORRUGATED METAL ROOF CLADDING SYSTEM

EXISTING BUILDINGS

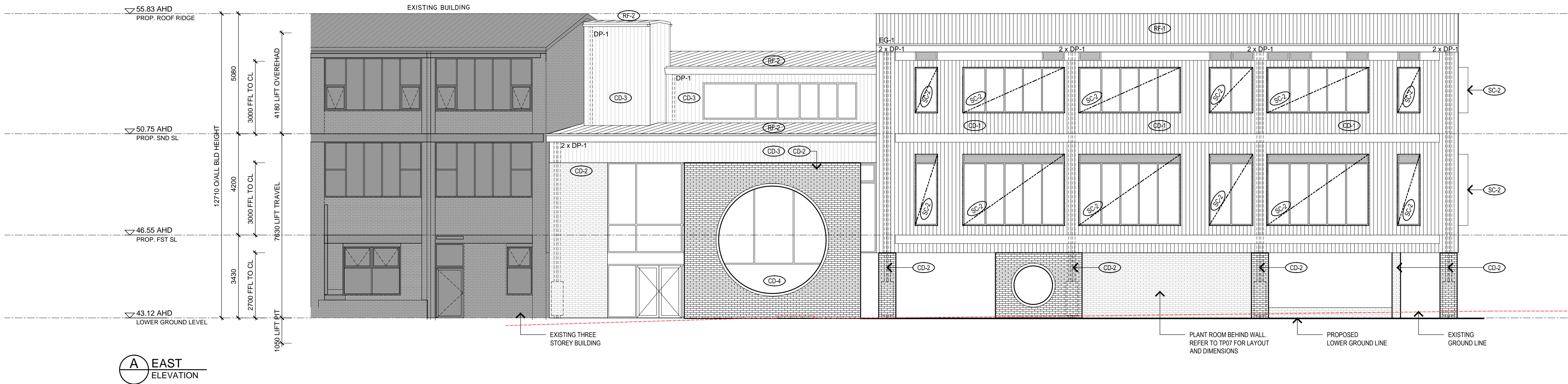

ADVERTISED
PLAN

This copied document to be made available
for the sole purpose of enabling
its consideration and review as
part of a planning process under the
Planning and Environment Act 1987.
The document must not be used for any
purpose which may breach any
copyright

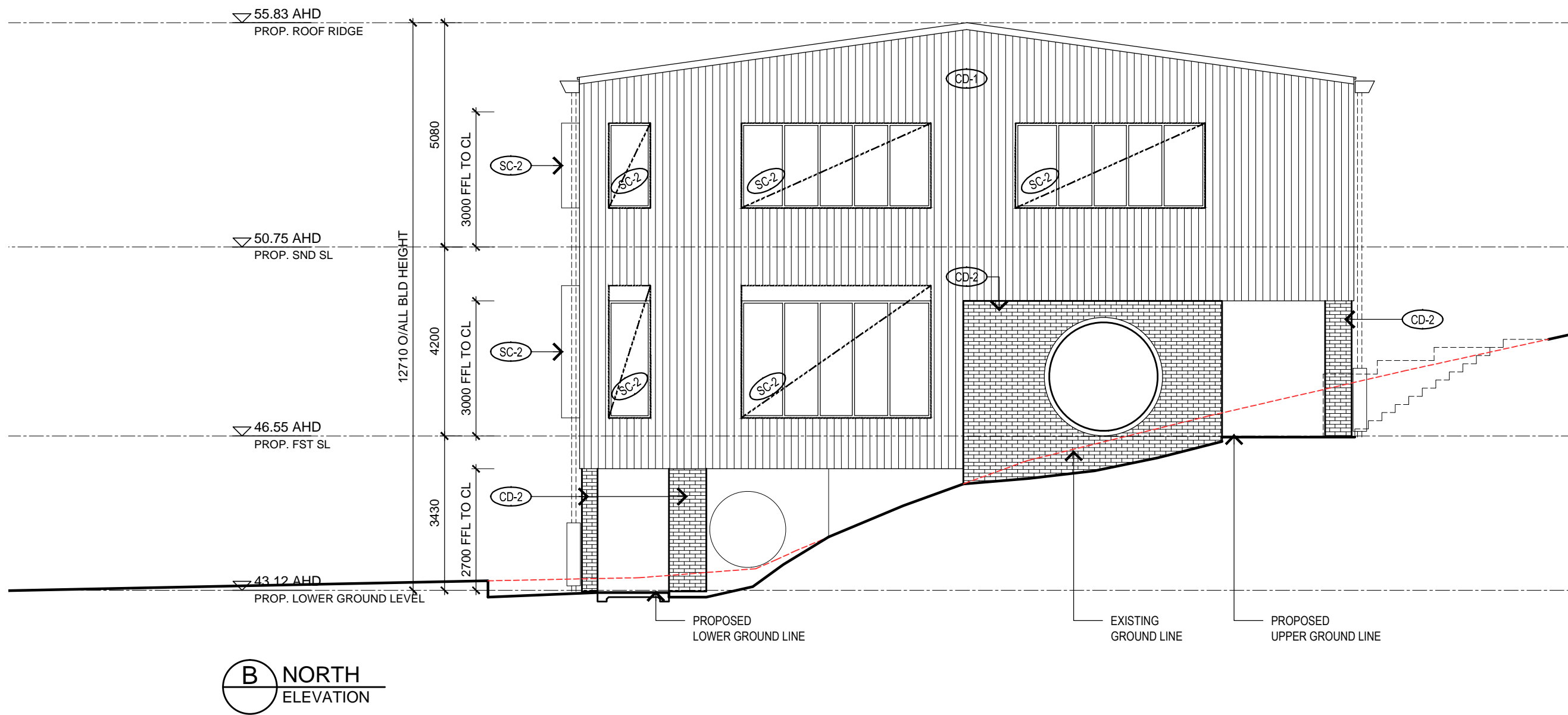

LAW ARCHITECTS

LAW ARCHITECTS PTY LTD
ACN: 128 424 493 ABN: 87 541 659 619
The Old Dairy, 45 Watkins St, Fitzroy North 3068
studio@lawarchitects.com.au 03 9489 9200
lawarchitects.com.au

P2	DELWP RFI	23/07/2021
P1	PLANNING PERMIT ISSUE	31/05/2021
Rev	Description	Date

PROJECT DETAILS
CATHOLIC LADIES' COLLEGE
CLC WILD CENTRE
19 DIAMOND STREET
ELTHAM VIC 3095

DRAWING TITLE
PROPOSED
ELEVATIONS - EAST & NORTH

Date
12/01/2021
Drawn
KR
Scale
1:100 @A1

THIS DRAWING SHALL BE READ IN CONJUNCTION WITH ALL OTHER DRAWINGS AND SPECIFICATIONS ISSUED TO THE BUILDER.
DO NOT SCALE - THE BUILDER SHALL CHECK ALL DIMENSIONS AND ANY DISCREPANCIES SHALL BE REFERRED TO THE
ARCHITECTS BEFORE WORK PROCEEDS

STATUS
TOWN PLANNING
NOT FOR CONSTRUCTION

Project #
2020-08

Drawing #
TP11

Revision
P2

REFER TO TP14 FOR REPRESENTATION

EXISTING BUILDINGS

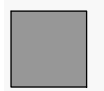

This copied document to be made available for the sole purpose of enabling its consideration and review as part of a planning process under the Planning and Environment Act 1987. The document must not be used for any purpose which may breach any copyright



The Old Dairy, 45 Watkins St, Fitzroy North 3068
studio@lawarchitects.com.au 03 9489 9200
lawarchitects.com.au

P2	DELWP RFI	23/07/2021
P1	PLANNING PERMIT ISSUE	31/05/2021
Rev	Description	Date

THIS DRAWING SHALL BE READ IN CONJUNCTION WITH ALL OTHER DRAWINGS AND SPECIFICATIONS ISSUED TO THE BUILDER.
DO NOT SCALE - THE BUILDER SHALL CHECK ALL DIMENSIONS AND ANY DISCREPANCIES SHALL BE REFERRED TO THE
 ARCHITECTS BEFORE WORK PROCEEDS

Date
12/01/2021

Scale
1:100 @A1

Project #
2020-08

2

This copied document to be made available for the sole purpose of enabling its consideration and review as part of a planning process under the Planning and Environment Act 1987. The document must not be used for any purpose which may breach any copyright



21 JUNE 9AM



21 JUNE 12PM
NOON

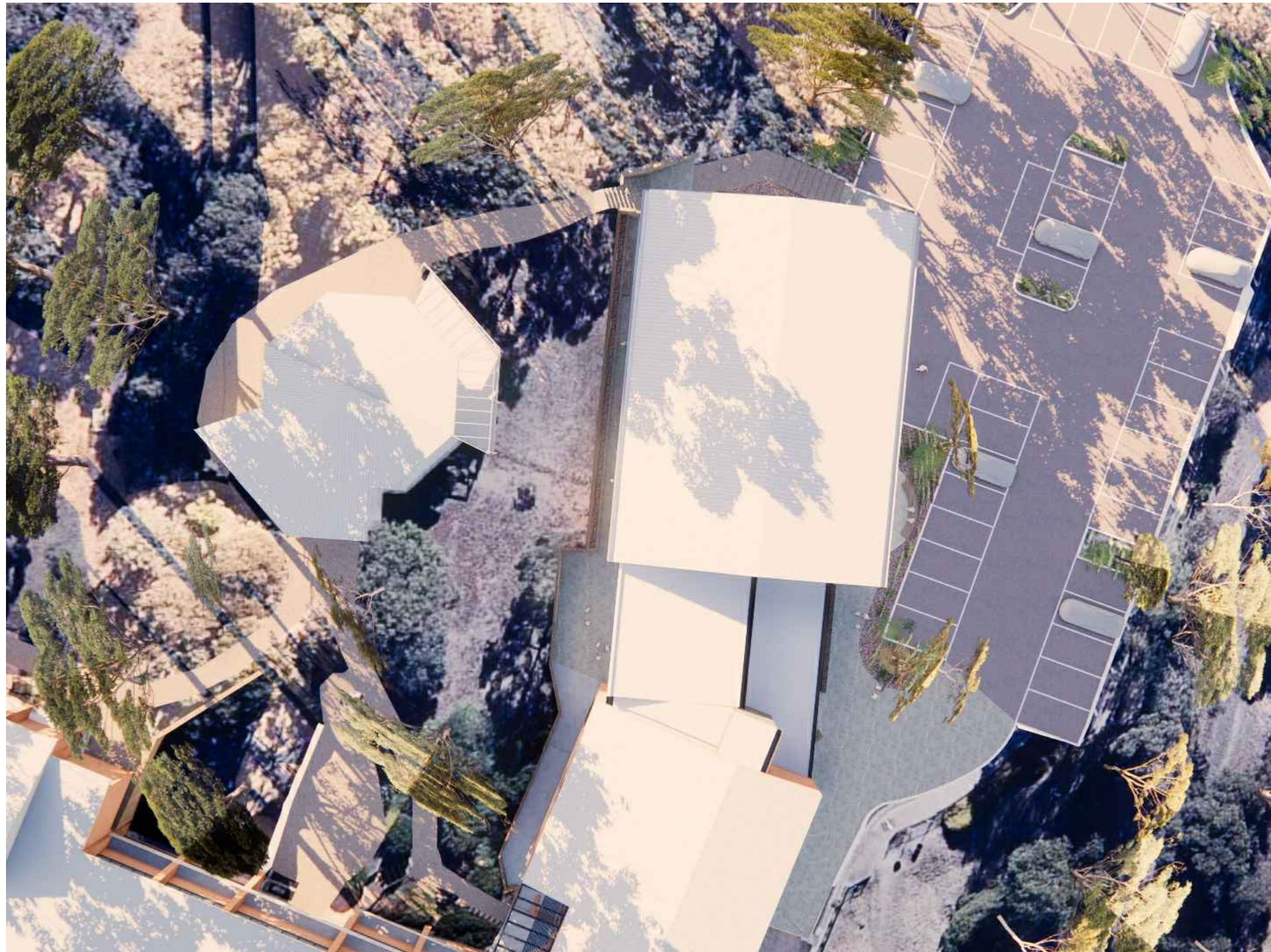

21 JUNE 3PM



21 SEPTEMBER 9AM



21 SEPTEMBER 12PM
NOON

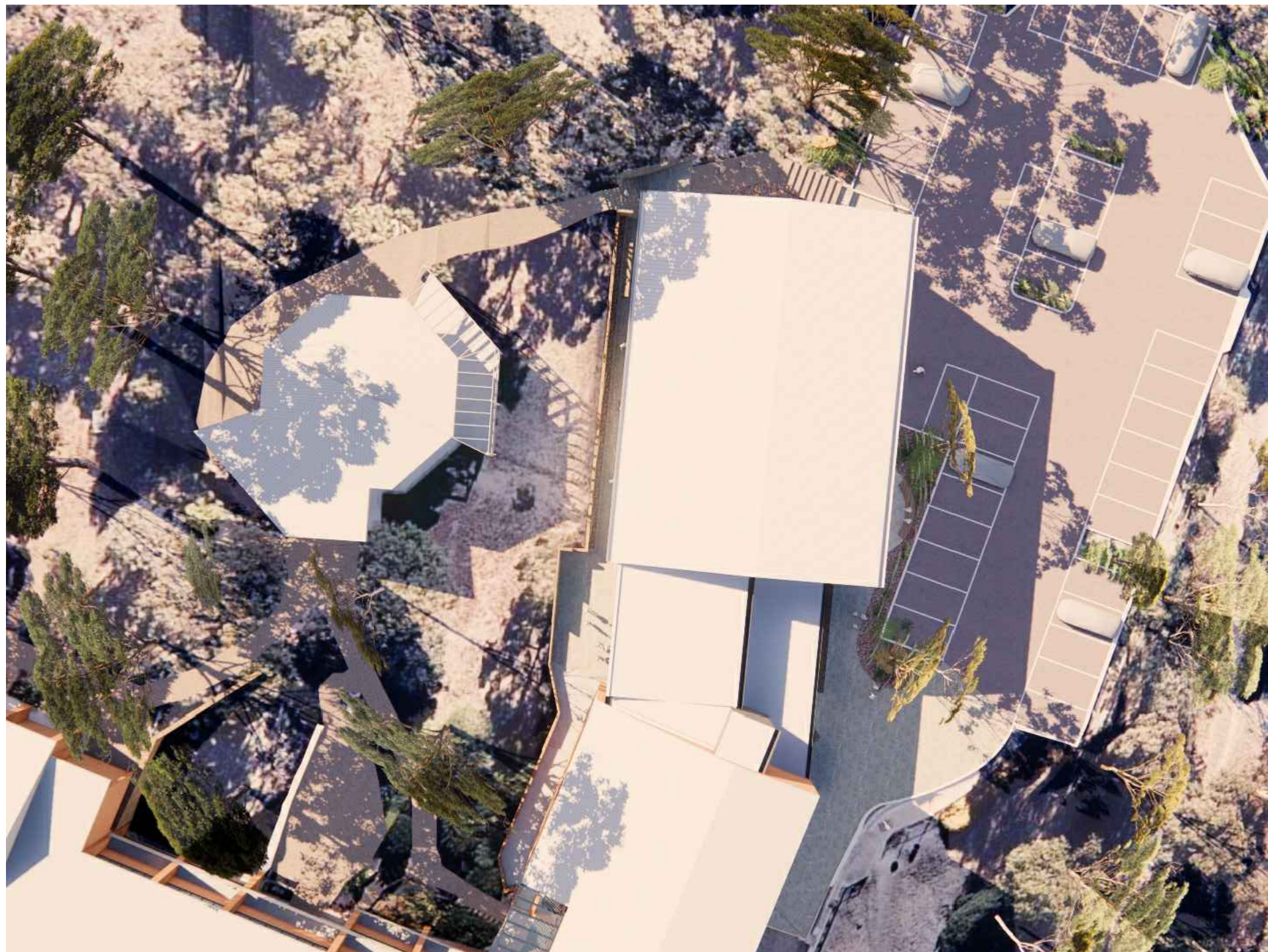

21 SEPTEMBER 3PM

ADVERTISED
PLAN

LAW ARCHITECTS

LAW ARCHITECTS PTY LTD
ACN: 128 424 493 ABN: 87 541 659 619
The Old Dairy, 45 Watkins St, Fitzroy North 3068
studio@lawarchitects.com.au 03 9489 9200
lawarchitects.com.au

PROJECT DETAILS
CATHOLIC LADIES' COLLEGE
CLC WILD CENTRE
19 DIAMOND STREET
ELTHAM VIC 3095

DRAWING TITLE
SHADOW DIAGRAMS

Date 12/01/2021 Drawn KR Scale NTS

THIS DRAWING SHALL BE READ IN CONJUNCTION WITH ALL OTHER DRAWINGS AND SPECIFICATIONS ISSUED TO THE BUILDER.
DO NOT SCALE - THE BUILDER SHALL CHECK ALL DIMENSIONS AND ANY DISCREPANCIES SHALL BE REFERRED TO THE ARCHITECTS BEFORE WORK PROCEEDS

STATUS
TOWN PLANNING
NOT FOR CONSTRUCTION

Project # 2020-08 Drawing # TP13 Revision P1

Rev	Description	Date
P1	PLANNING PERMIT ISSUE	31/05/2021



▲ CD-1 CORRUGATED METAL CLADDING SYSTEM (COLORBOND DUNE MATT)



▲ CD-2 BRICKWORK, STANDARD 76MM BRICK (LIGHT/MID BLEND)



▲ CD-3 CORRUGATED METAL CLADDING SYSTEM (COLORBOND MONUMENT MATT)



▲ CD-4 RENDERED BRICK (DARK COLOUR)

ADVERTISED
PLAN

▼ SC- 1 STEEL TENSILE CABLES



▼ SC-2 WINDOW FRAME EXTENSION & SUNHOOD - LIGHT



▼ RF-1 CORRUGATED METAL ROOF CLADDING SYSTEM (LIGHT COLOUR)



▼ RF-2 CORRUGATED METAL ROOF CLADDING SYSTEM (LIGHT COLOUR)



This copied document to be made available for the sole purpose of enabling its consideration and review as part of a planning process under the Planning and Environment Act 1987. The document must not be used for any purpose which may breach any copyright

NOTE: ARTIST IMPRESSIONS ONLY. NOT A TRUE REPRESENTATION



LAW ARCHITECTS PTY LTD
ACN: 128 424 493 ABN: 87 541 659 619
The Old Dairy, 45 Watkins St, Fitzroy North 3068
studio@lawarchitects.com.au 03 9489 9200
lawarchitects.com.au

P2	PLANNING PERMIT ISSUE	01/07/2021
P1	PLANNING PERMIT ISSUE	31/05/2021
Rev	Description	Date

PROJECT DETAILS
CATHOLIC LADIES' COLLEGE
CLC WILD CENTRE
19 DIAMOND STREET
ELTHAM VIC 3095

DRAWING TITLE
PROPOSED
MATERIALS & FINISHES

Date 12/01/2021 Drawn KR Scale NTS

THIS DRAWING SHALL BE READ IN CONJUNCTION WITH ALL OTHER DRAWINGS AND SPECIFICATIONS ISSUED TO THE BUILDER.
DO NOT SCALE - THE BUILDER SHALL CHECK ALL DIMENSIONS AND ANY DISCREPANCIES SHALL BE REFERRED TO THE ARCHITECTS BEFORE WORK PROCEEDS

STATUS
TOWN PLANNING
NOT FOR CONSTRUCTION

Project # 2020-08 Drawing # TP14 Revision P2



▲ EAST VIEW - BUILDING'S MAIN ENTRANCE

ADVERTISED
PLAN

This copied document to be made available for the sole purpose of enabling its consideration and review as part of a planning process under the Planning and Environment Act 1987. The document must not be used for any purpose which may breach any copyright



▲ EAST VIEW - NORTH EASTERN STAFF CAR PARK



LAW ARCHITECTS PTY LTD
ACN: 128 424 493 ABN: 87 541 659 619
The Old Dairy, 45 Watkins St, Fitzroy North 3068
studio@lawarchitects.com.au 03 9489 9200
lawarchitects.com.au

Rev	Description	Date
P2	PLANNING PERMIT ISSUE	01/07/2021
P1	PLANNING PERMIT ISSUE	31/05/2021

PROJECT DETAILS
CATHOLIC LADIES' COLLEGE
CLC WILD CENTRE
19 DIAMOND STREET
ELTHAM VIC 3095

DRAWING TITLE
3D IMAGES

Date
12/01/2021

Drawn
KR

Scale
NTS

THIS DRAWING SHALL BE READ IN CONJUNCTION WITH ALL OTHER DRAWINGS AND SPECIFICATIONS ISSUED TO THE BUILDER.
DO NOT SCALE - THE BUILDER SHALL CHECK ALL DIMENSIONS AND ANY DISCREPANCIES SHALL BE REFERRED TO THE ARCHITECTS BEFORE WORK PROCEEDS

STATUS
TOWN PLANNING
NOT FOR CONSTRUCTION

Project #
2020-08

Drawing #
TP15

Revision
P2



▲ WEST VIEW

ADVERTISED
PLAN

This copied document to be made available for the sole purpose of enabling its consideration and review as part of a planning process under the Planning and Environment Act 1987. The document must not be used for any purpose which may breach any copyright



▲ NORTH EASTERN STAFF CAR PARK



LAW ARCHITECTS PTY LTD
ACN: 128 424 493 ABN: 87 541 659 619
The Old Dairy, 45 Watkins St, Fitzroy North 3068
studio@lawarchitects.com.au 03 9489 9200
lawarchitects.com.au

P2	PLANNING PERMIT ISSUE	01/07/2021
P1	PLANNING PERMIT ISSUE	31/05/2021
Rev	Description	Date

PROJECT DETAILS
CATHOLIC LADIES' COLLEGE
CLC WILD CENTRE
19 DIAMOND STREET
ELTHAM VIC 3095

DRAWING TITLE
3D IMAGES

Date
12/01/2021

Drawn
KR

Scale
NTS

THIS DRAWING SHALL BE READ IN CONJUNCTION WITH ALL OTHER DRAWINGS AND SPECIFICATIONS ISSUED TO THE BUILDER.
DO NOT SCALE - THE BUILDER SHALL CHECK ALL DIMENSIONS AND ANY DISCREPANCIES SHALL BE REFERRED TO THE ARCHITECTS BEFORE WORK PROCEEDS

STATUS
TOWN PLANNING
NOT FOR CONSTRUCTION

Project #
2020-08

Drawing #
TP16

Revision
P2