

Level 1 Outdoor Communal Area - Sunlight

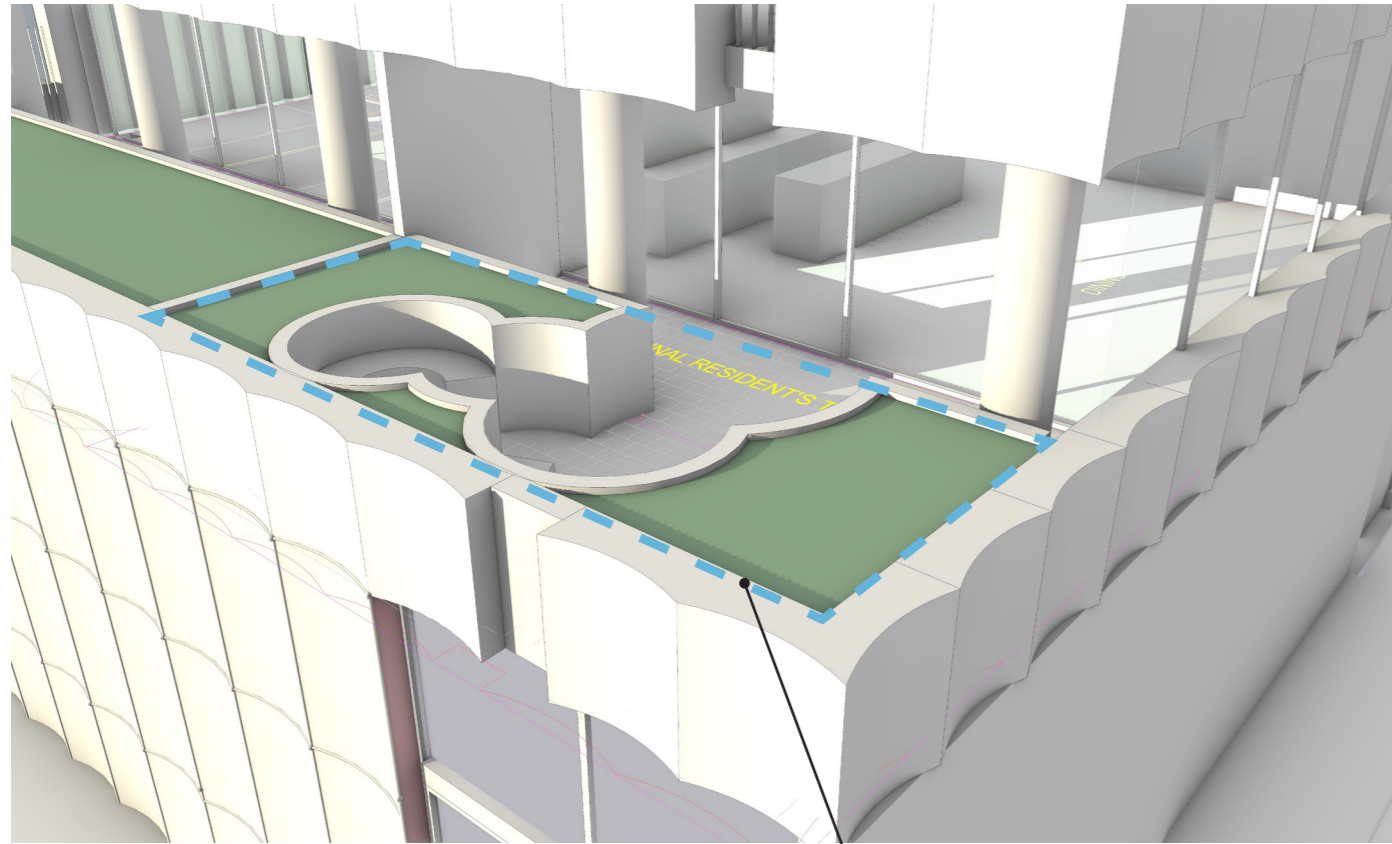

21 June 9am

Outline of 22sqm area in sunlight

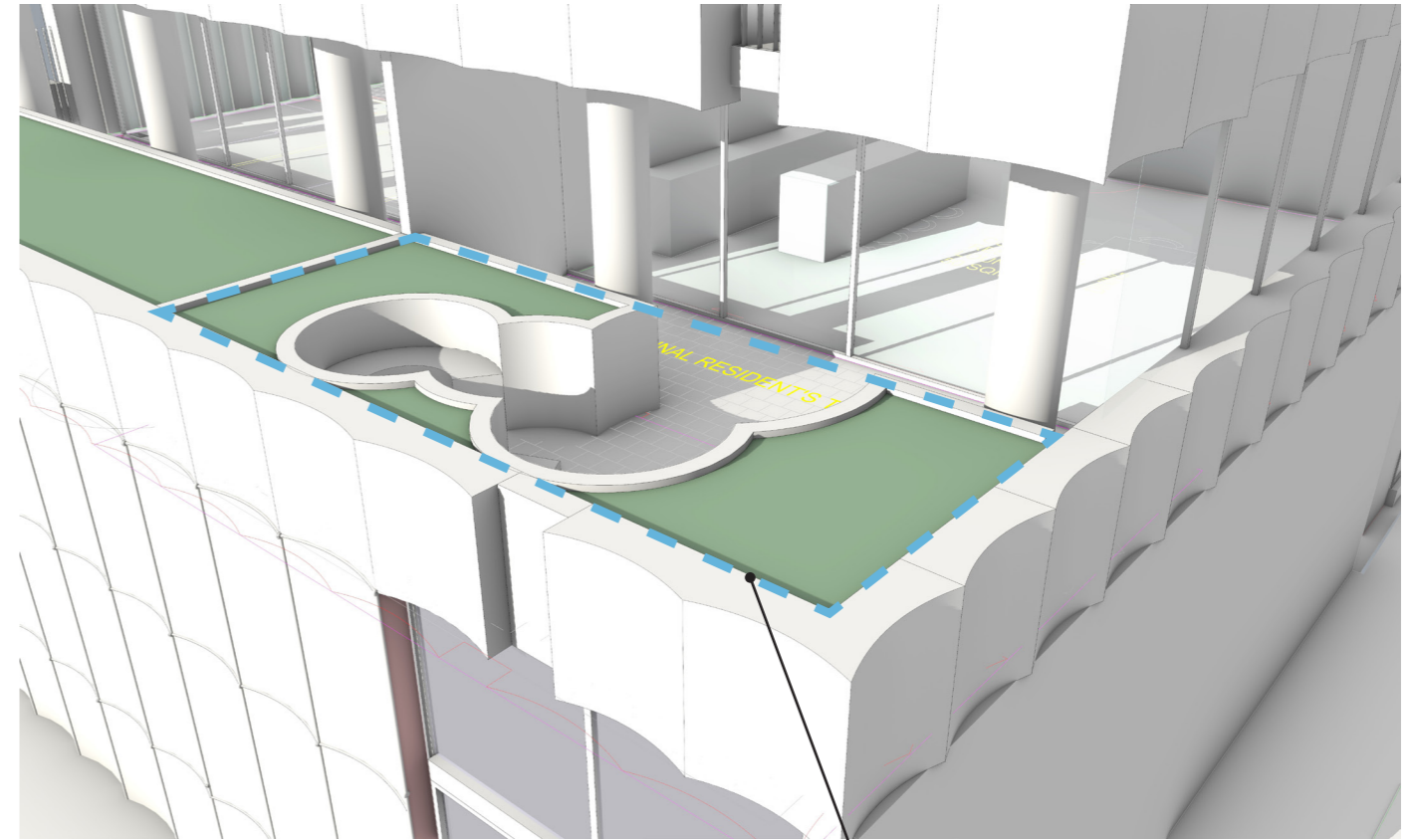

21 June 10am

Outline of 22sqm area in sunlight

**ADVERTISED
PLAN**

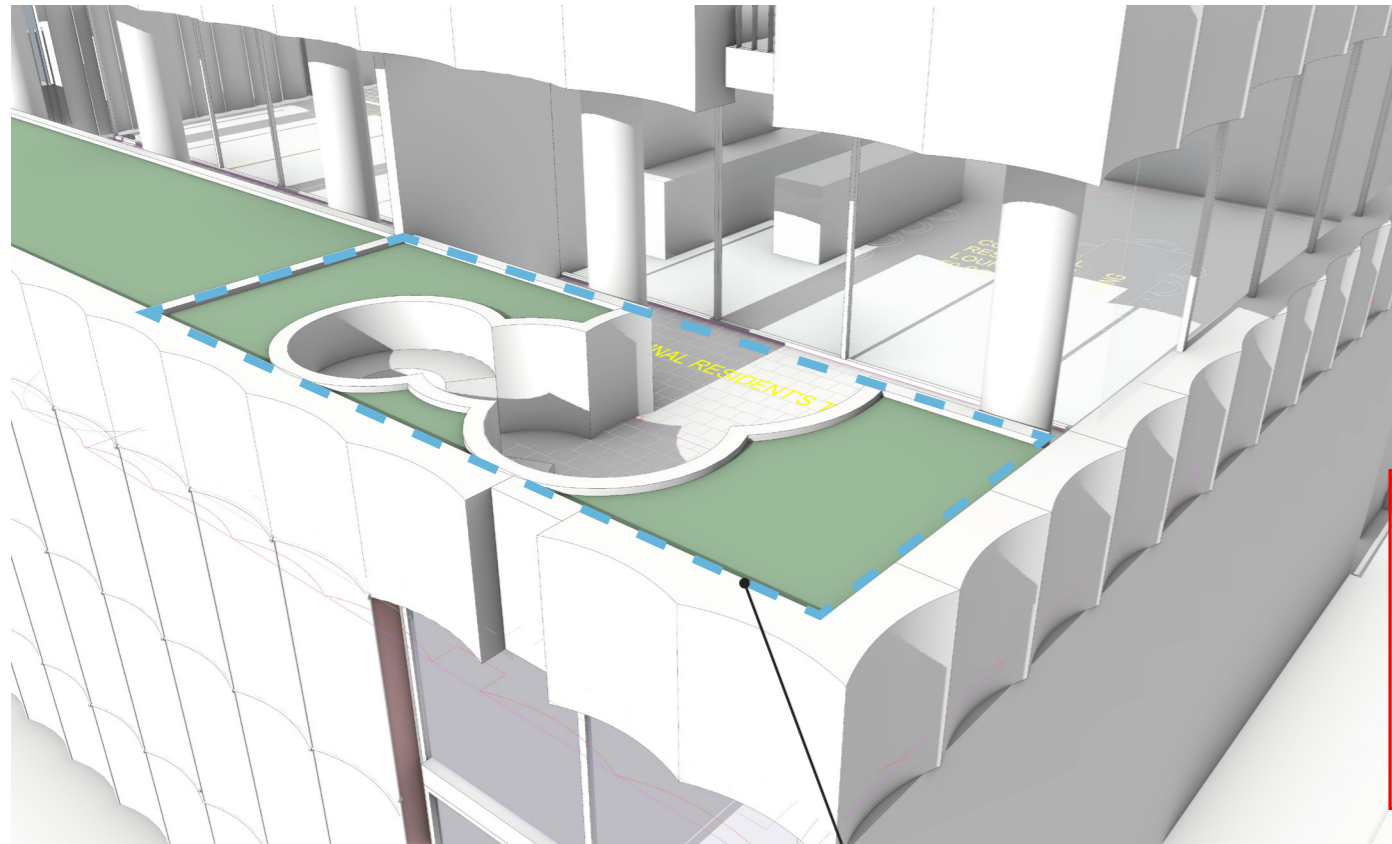

21 June 11am

Outline of 22sqm area in sunlight

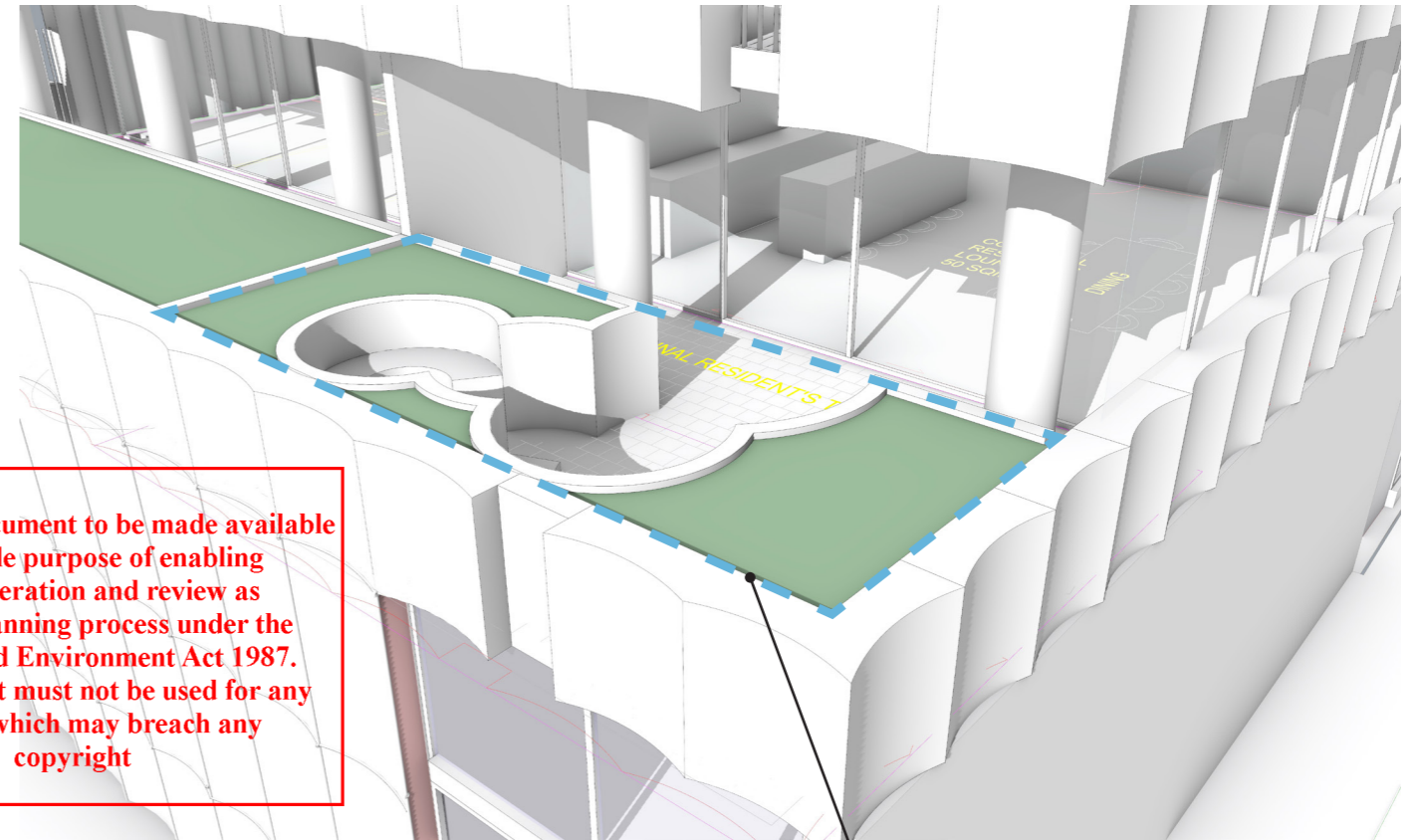

21 June 12noon

Outline of 22sqm area in sunlight

This copied document to be made available for the sole purpose of enabling its consideration and review as part of a planning process under the Planning and Environment Act 1987. The document must not be used for any purpose which may breach any copyright

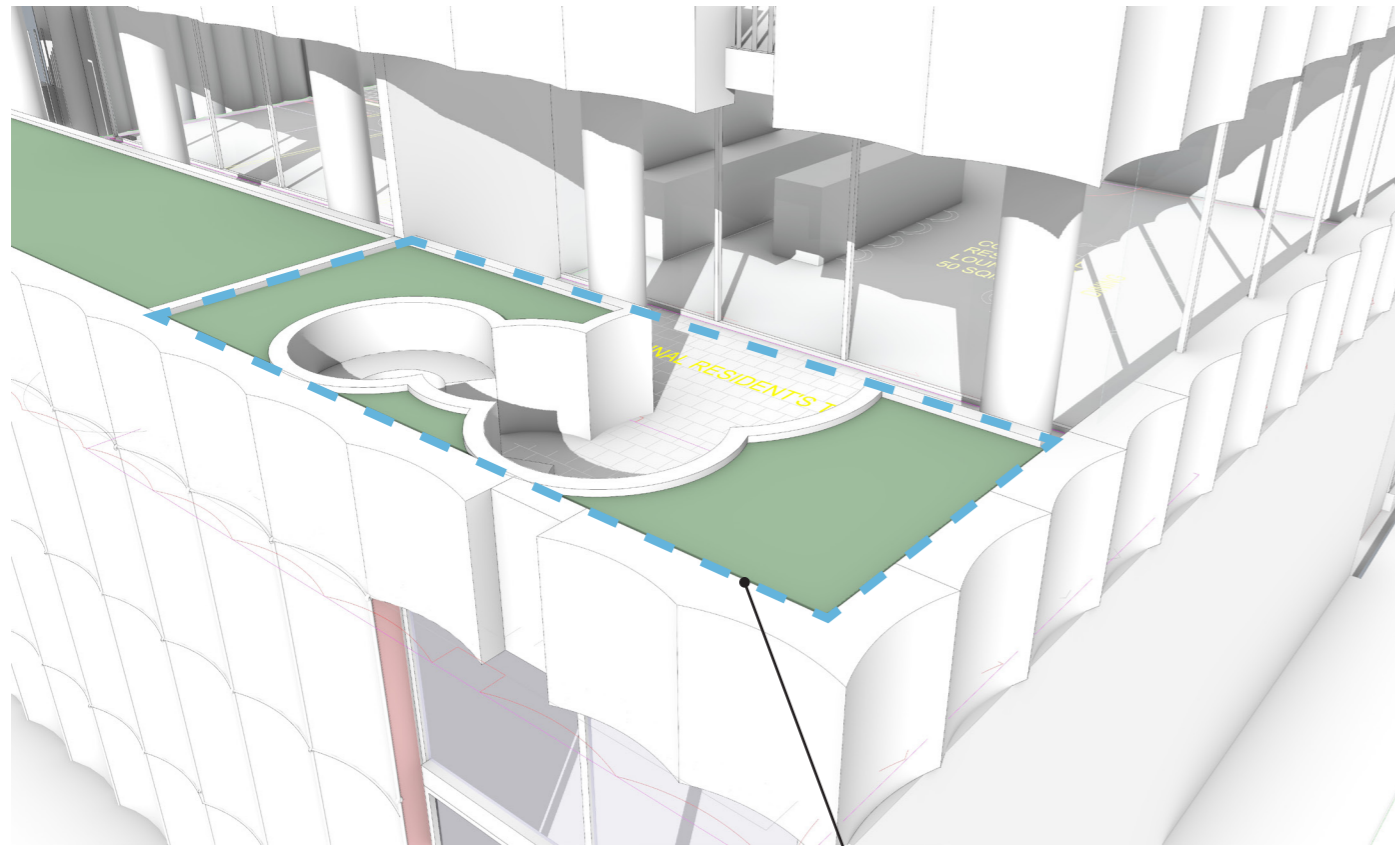

21 June 1pm

Outline of 22sqm area in sunlight

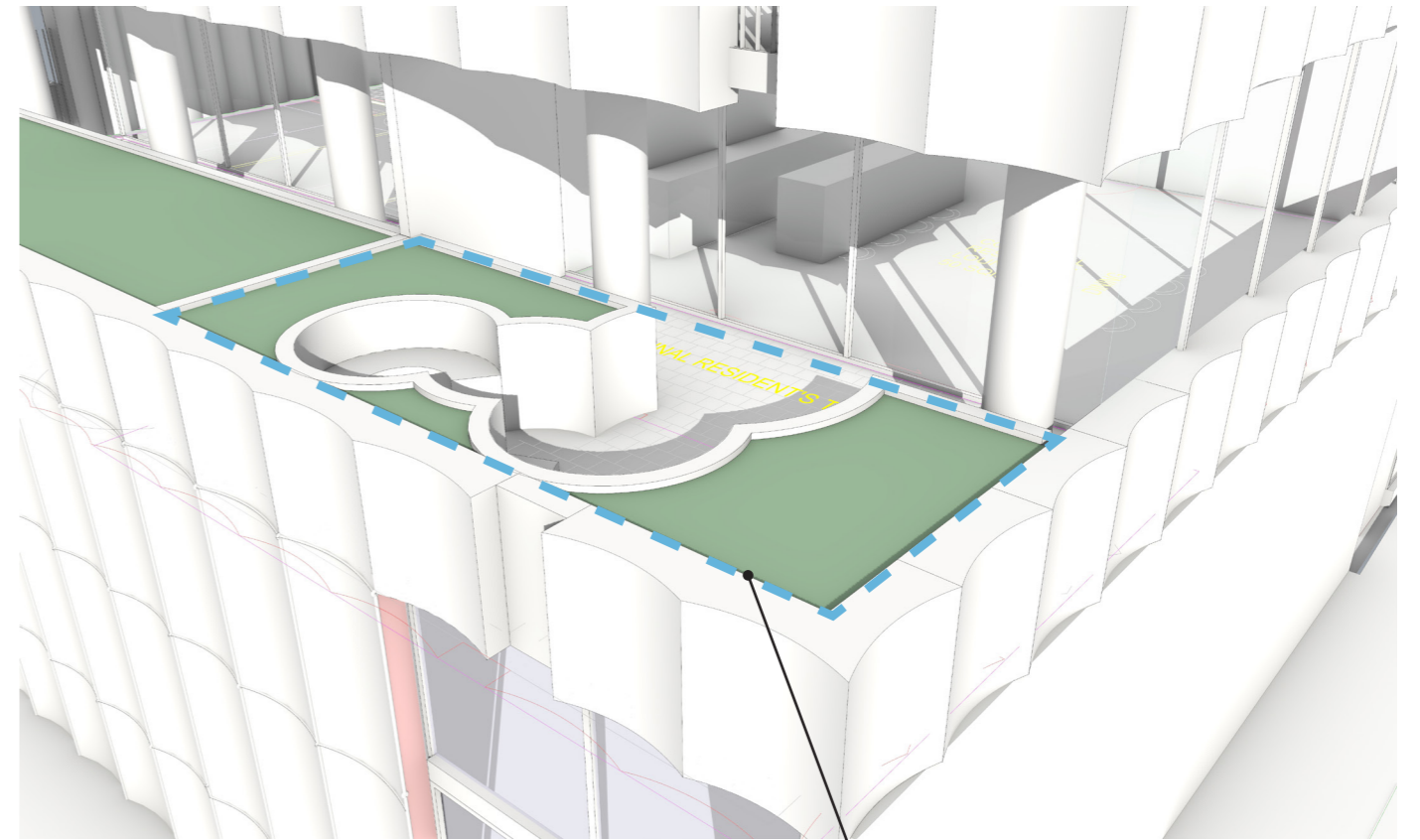

21 June 2pm

Outline of 22sqm area in sunlight

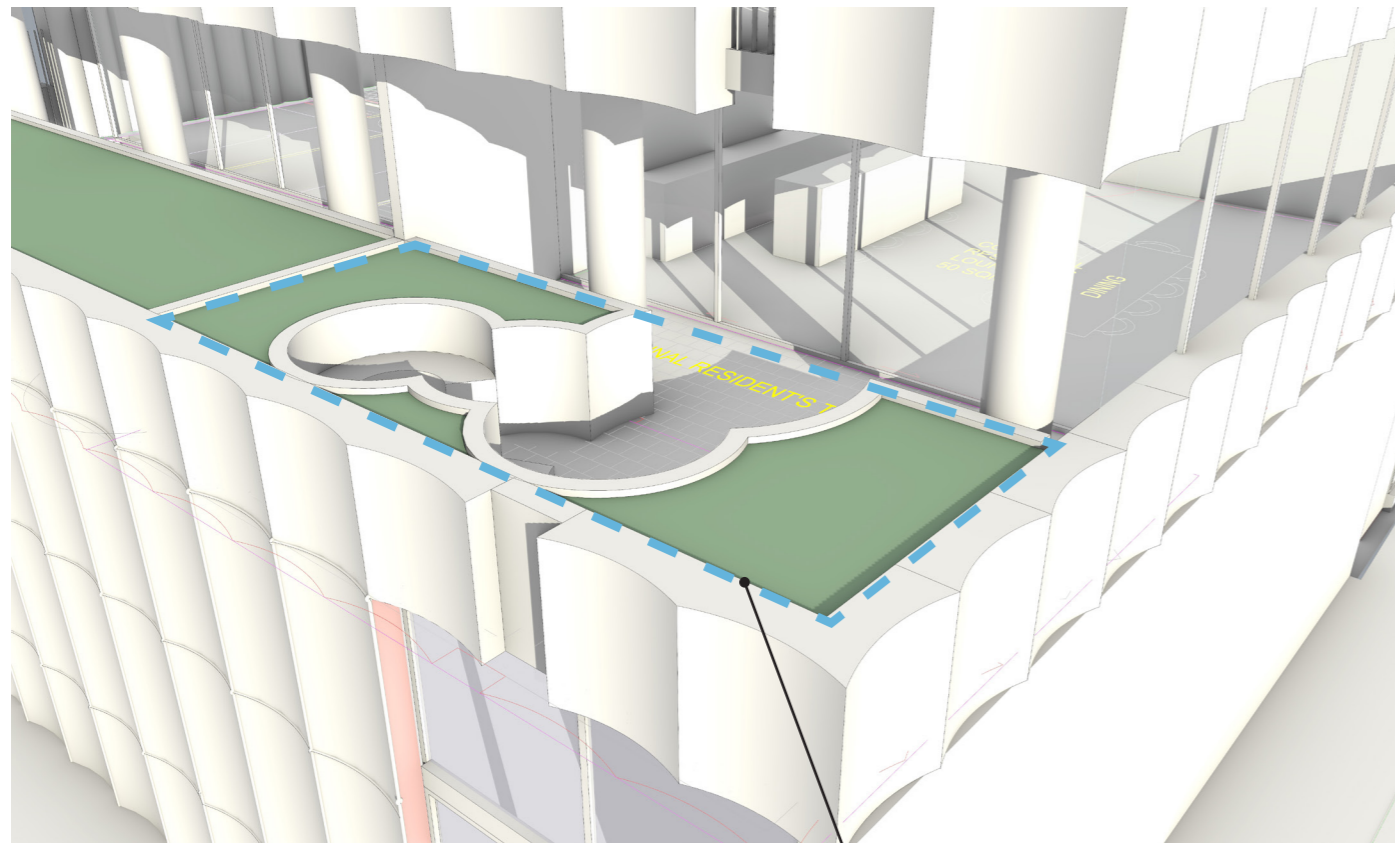

21 June 3pm

Outline of 22sqm area in sunlight

The level 1 communal outdoor terrace is located with a northern aspect to maximise solar access particularly in winter. The location means that overshadowing from other building elements and adjoining buildings is minimised.

The outdoor area is 37sqm in total and 22sqm of that area is in sunlight for all hours between 9am and 3pm on 21 June. This exceeds the minimum requirement of 2 hours of sunlight.

**ADVERTISED
PLAN**

This copied document to be made available for the sole purpose of enabling its consideration and review as part of a planning process under the Planning and Environment Act 1987. The document must not be used for any purpose which may breach any copyright