

EMMAUS COLLEGE YEAR 9 CAMPUS



ROAM Architects
T: 03 9028 2625
www.roamarchitects.com.au

This copied document to be made available for the sole purpose of enabling its consideration and review as part of a planning process under the Planning and Environment Act 1987. The document must not be used for any purpose which may breach any copyright

INTELLECTUAL PROPERTY

© COPYRIGHT ROAM ARCHITECTS UNLESS OTHERWISE AGREED IN WRITING. ALL RIGHTS TO USE THE DOCUMENT ARE SUBJECT TO A FULLY PAID UP FEE OF ALL ROAM ARCHITECTS CHARGES. THIS DOCUMENT MAY ONLY BE USED FOR THE EXPRESS PURPOSE FOR WHICH IT HAS BEEN PREPARED AND REVISED. OTHERWISE, ANY UNAUTHORIZED USE OF THIS DOCUMENT IS AT THE USER'S SOLE RISK AND WITHOUT LIABILITY TO ROAM ARCHITECTS. ALL COSTS RESERVE.

ISSUE	DATE	REVISIONS
T1	04.02.2025	TOWN PLANNING

137-A-00	TITLE SHEET	T1	04.02.2025	
137-A-02	WALL AND PARTITION TYPE	T1	16.12.2024	
137-A-03	EXISTING SITE PLAN	T1	04.02.2025	
137-A-04	PROPOSED SITE PLAN	T1	04.02.2025	
137-A-05	PROPOSED GRID SET OUT			
137-B-02	GROUND FLOOR PLAN	T1	04.02.2025	
137-B-03	LEVEL 1 FLOOR PLAN	T1	04.02.2025	
137-B-04	FIRST FLOOR PLAN-OVERLOOKING	T1	04.02.2025	
137-B-05	ROOF PLAN - PROPOSED	T1	04.02.2025	
137-B-06	GF SLAB SET OUT PLAN			
137-B-07	L1 SLAB SET OUT PLAN			
137-C-01	ELEVATIONS 1	T1	04.02.2025	
137-C-02	ELEVATIONS 2	T1	04.02.2025	
137-E-01	RCP - GROUND	T1	16.12.2024	
137-E-02	RCP - LEVEL 1	T1	16.12.2024	
137-H-01	INTERNAL SPACES - FOOD TECH, KITCHEN PREP AND PANTRY	T1	16.12.2024	
137-H-02	INTERNAL SPACES - ART ROOM AND STORE	T1	16.12.2024	
137-H-03	INTERNAL SPACES - LOBBY/CIRCULATION	T1	16.12.2024	
137-H-04	INTERNAL SPACES - SCIENCE	T1	16.12.2024	
137-H-05	INTERNAL SPACES - LAB PREP & LAB STORE & STAFF	T1	16.12.2024	
137-H-06	INTERNAL SPACES - MAKER SPACE & STORE	T1	16.12.2024	
137-H-07	INTERNAL SPACES - STUDENT AMENITIES			
137-H-08	INTERNAL SPACES - TEACHER AMENITIES			
137-H-09	JG01-01 FOOD TECH JOINERY	T1	16.12.2024	
137-H-10	JG01-02 FOOD TECH JOINERY	T1	16.12.2024	
137-H-11	JG01-03 FOOD TECH JOINERY	T1	16.12.2024	
137-H-12	JG01-04 FOOD TECH JOINERY	T1	16.12.2024	
137-H-13	JG01-04 FOOD TECH JOINERY	T1	16.12.2024	
137-H-14	JG02-01 PREPERATION JOINERY	T1	16.12.2024	
137-H-15	JG02-02 PREPERATION JOINERY	T1	16.12.2024	
137-H-16	JG13-01 ART JOINERY	T1	16.12.2024	
137-K-01	CONSTRUCTION DETAILS 01			
137-K-02	CONSTRUCTION DETAILS 02			
137-K-05	CONSTRUCTION DETAILS - RAMP			
137-K-06	CONSTRUCTION DETAILS - LIFT SHAFT			
137-K-10	CONSTRUCTION DETAILS - SCREEN 01			
137-S-01	SHADOW DIAGRAMS SEPTEMBER 22	T1	04.02.2025	



ADVERTISED
PLAN

CLIENT
EMMAUS COLLEGE

PROJECT TITLE
EMMAUS COLLEGE YEAR 9
CAMPUS

PROJECT NUMBER
ROAM 137

PROJECT NORTH

GRAPHIC SCALE

SCALE

AT A1 DO NOT SCALE

STATUS

TOWN PLANNING
DRAWING

TITLE SHEET

DRAWING NUMBER
137-A-00

ISSUE
T1



INTELLECTUAL PROPERTY

© COPYRIGHT ROAM ARCHITECTS UNLESS OTHERWISE AGREED IN WRITING. ALL RIGHTS TO USE THE DOCUMENT ARE SUBJECT TO AGREEMENT IN FULL OF ALL ROAM ARCHITECTS CHARGES. THIS DOCUMENT MAY ONLY BE USED FOR THE EXPRESS PURPOSE FOR WHICH IT HAS BEEN PREPARED AND NO OTHER. THE CONTENTS ARE THE PROPERTY OF ROAM ARCHITECTS. THE DOCUMENT MAY NOT BE COPIED, REPRODUCED, OR TRANSMITTED IN ANY FORM OR BY ANY MEANS, ELECTRONIC OR MECHANICAL, INCLUDING PHOTOCOPYING, RECORDING, OR BY ANY INFORMATION STORAGE AND RETRIEVAL SYSTEM, WITHOUT THE WRITTEN PERMISSION OF ROAM ARCHITECTS. ALL RIGHTS RESERVED.

ISSUE	DATE	REVISIONS
T1	04.02.2025	TOWN PLANNING

ADVERTISED PLAN

RESIDENTIAL

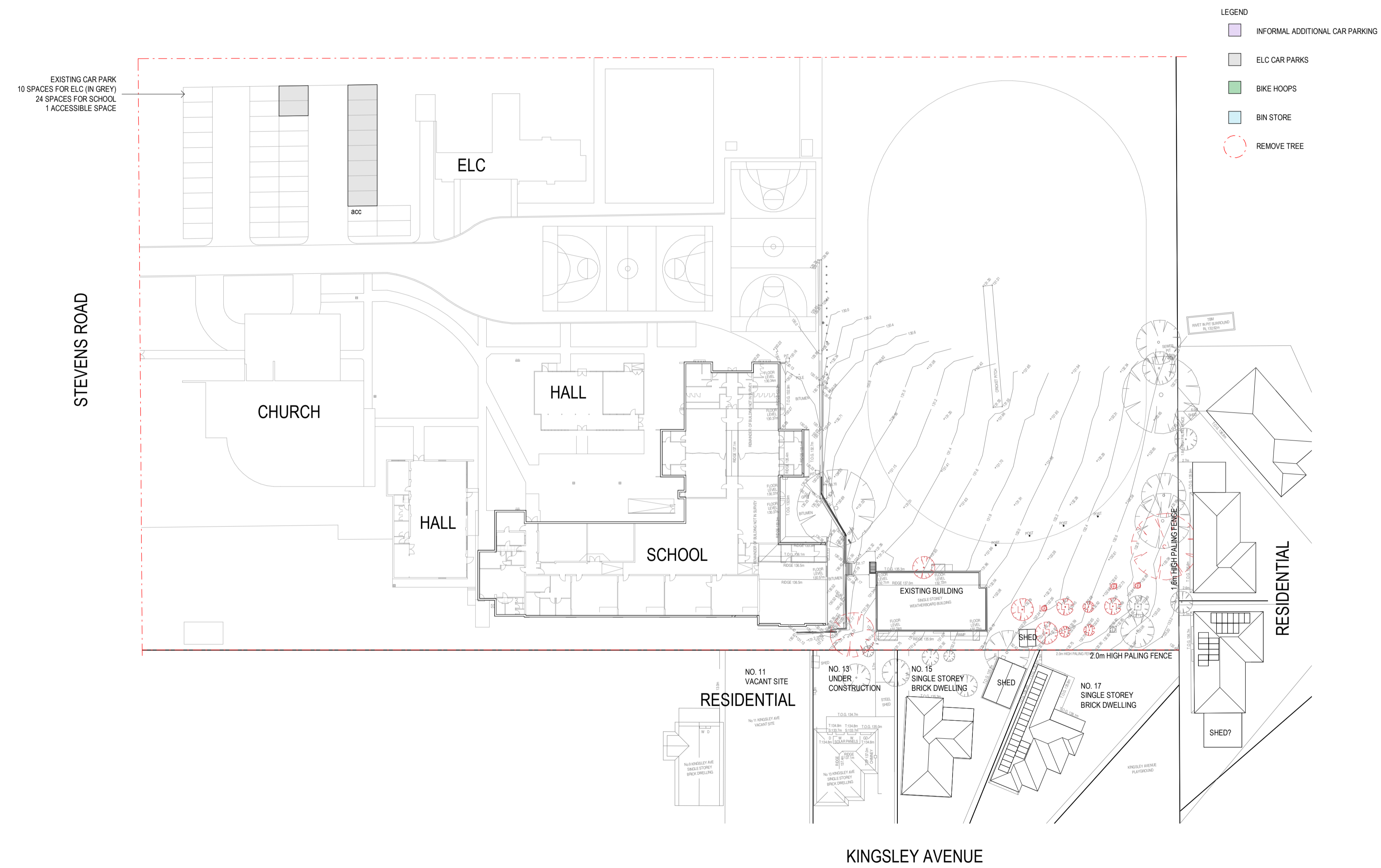

This copied document to be made available for the sole purpose of enabling its consideration and review as part of a planning process under the Planning and Environment Act 1987. The document must not be used for any purpose which may breach any copyright

CLIENT	EMMAUS COLLEGE
PROJECT TITLE	EMMAUS COLLEGE YEAR 9 CAMPUS
PROJECT NUMBER	ROAM 137
PROJECT NORTH	
GRAPHIC SCALE	
SCALE	1 : 500 AT A1 DO NOT SCALE
STATUS	TOWN PLANNING DRAWING
DRAWING NUMBER	137-A-03
ISSUE	T1



ADVERTISED PLAN

INTELLECTUAL PROPERTY
© COPYRIGHT ROAM ARCHITECTS UNLESS OTHERWISE AGREED IN WRITING.
ALL RIGHTS TO USE THE DOCUMENT ARE SUBJECT TO TERMS IN FULL OF ALL ROAM ARCHITECTS CHARGES. THIS DOCUMENT MAY ONLY BE USED FOR THE EXPRESS PURPOSES FOR WHICH IT WAS CREATED AND REPRODUCED. NO PART OF THIS DOCUMENT MAY BE REPRODUCED OR TRANSMITTED IN ANY FORM OR BY ANY MEANS, ELECTRONIC OR MECHANICAL, INCLUDING PHOTOCOPYING, RECORDING, OR BY ANY INFORMATION STORAGE AND RETRIEVAL SYSTEM, WITHOUT THE WRITTEN PERMISSION OF ROAM ARCHITECTS FROM AND AGAINST ALL ODDS RESERVES.

ISSUE	DATE	REVISIONS
T1	04.02.2025	TOWN PLANNING

RESIDENTIAL

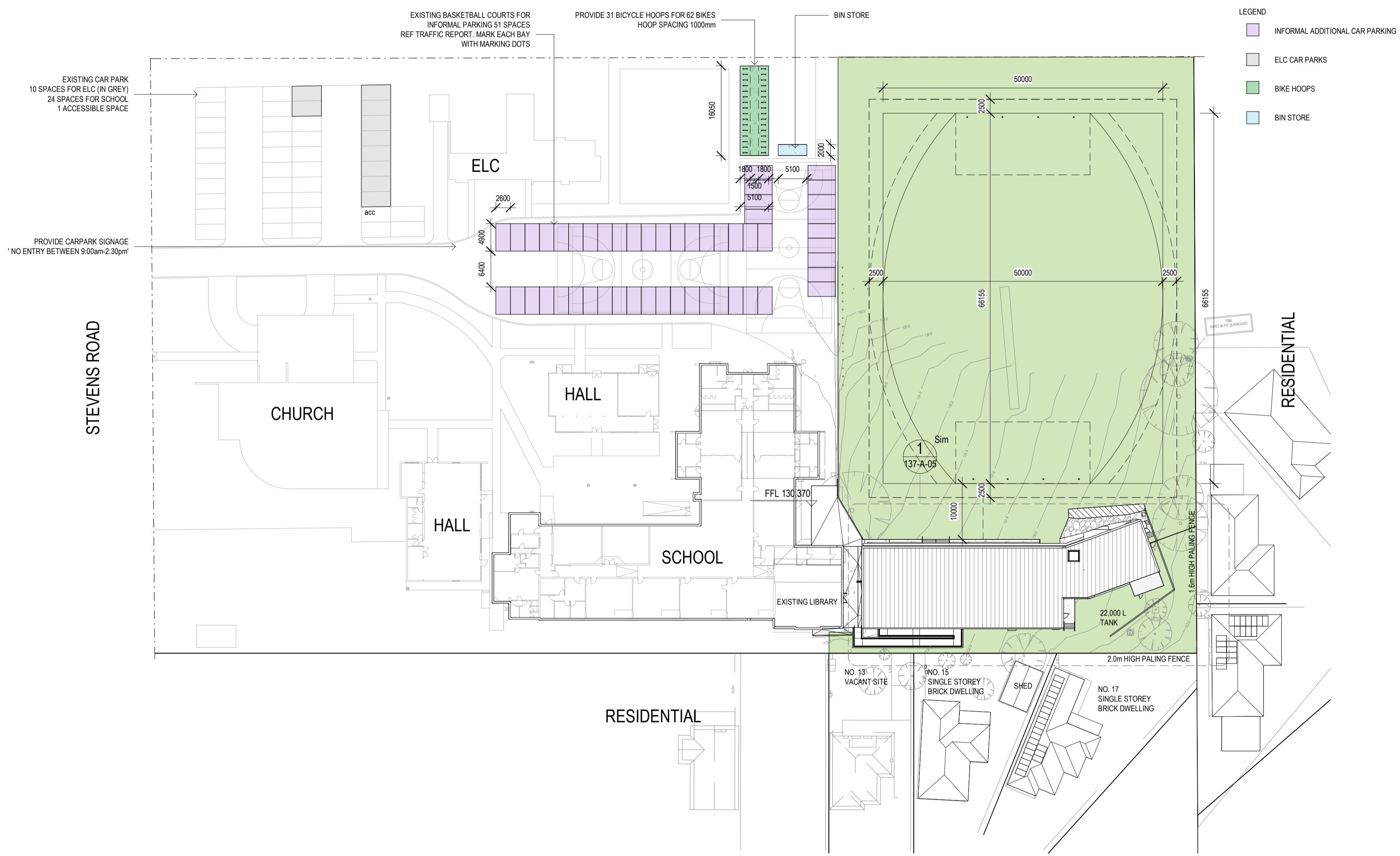

This copied document to be made available for the sole purpose of enabling its consideration and review as part of a planning process under the Planning and Environment Act 1987. The document must not be used for any purpose which may breach any copyright



ADVERTISED PLAN

INTELLECTUAL PROPERTY

© COPYRIGHT ROAD ARCHITECTS UNLESS OTHERWISE AGREED IN WRITING. ALL RIGHTS IN THIS DOCUMENT ARE RESERVED TO ROAD ARCHITECTS. THIS DOCUMENT MAY ONLY BE USED FOR THE EXPRESS PURPOSE FOR WHICH IT IS PREPARED AND REVISED. NO PART OF THIS DOCUMENT MAY BE REPRODUCED OR TRANSMITTED IN ANY FORM OR BY ANY MEANS, ELECTRONIC OR MECHANICAL, INCLUDING PHOTOCOPYING, RECORDING, OR BY ANY INFORMATION STORAGE AND RETRIEVAL SYSTEM, WITHOUT THE WRITTEN PERMISSION OF ROAD ARCHITECTS. THE USER OF THIS DOCUMENT IS TO BE ADVISED THAT ROAD ARCHITECTS DOES NOT WARRANT THE ACCURACY OF THE INFORMATION CONTAINED HEREIN AND ACCEPTS NO LIABILITY FOR ANY LOSS OR DAMAGE, INCLUDING CONSEQUENTIAL DAMAGES, ARISING FROM THE USE OF THIS DOCUMENT. ALL COSTS ARE PAID BY THE CLIENT.

ISSUE	DATE	REVISIONS
T1	04.02.2025	TOWN PLANNING

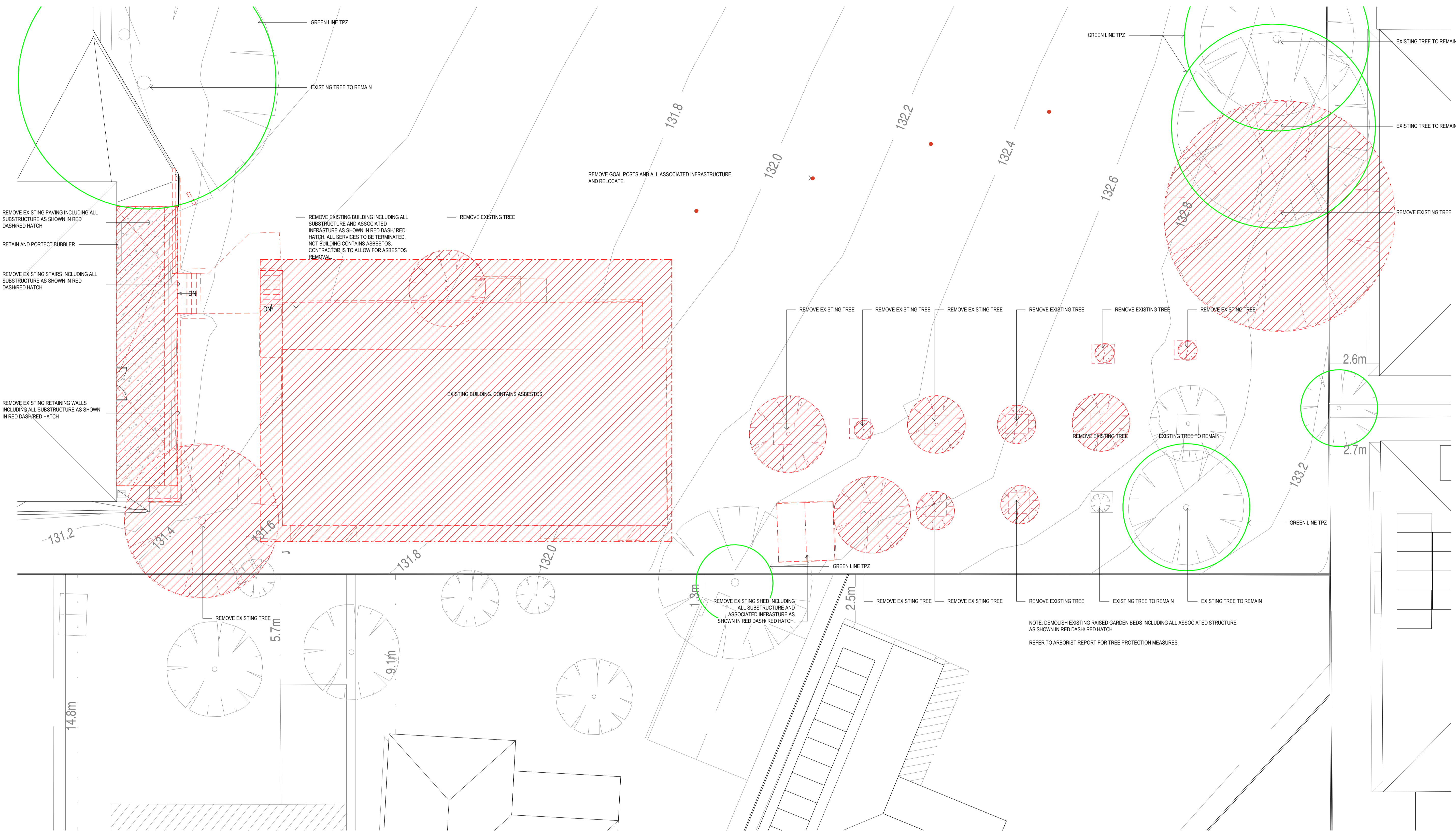

NOTE: DEMOLISH EXISTING RAISED GARDEN BEDS INCLUDING ALL ASSOCIATED STRUCTURE AS SHOWN IN RED DASH RED HATCH
REFER TO ARBORIST REPORT FOR TREE PROTECTION MEASURES

This copied document to be made available for the sole purpose of enabling its consideration and review as part of a planning process under the Planning and Environment Act 1987. The document must not be used for any purpose which may breach any copyright

CLIENT
EMMAUS COLLEGE

PROJECT TITLE
EMMAUS COLLEGE YEAR 9 CAMPUS

PROJECT NUMBER
ROAM 137

PROJECT NORTH
GRAPHIC SCALE

SCALE
1 : 100 AT A1 DO NOT SCALE
STATUS

TOWN PLANNING
DRAWING

EXISTING GROUND FLOOR PLAN - DEMOLITION



This copied document to be made available for the sole purpose of enabling its consideration and review as part of a planning process under the Planning and Environment Act 1987. The document must not be used for any purpose which may breach any copyright

INTELLECTUAL PROPERTY

© COPYRIGHT ROAM ARCHITECTS UNLESS OTHERWISE AGREED IN WRITING. ALL RIGHTS TO USE THE DOCUMENT ARE SUBJECT TO TERMS AND CONDITIONS OF ALL ROAM ARCHITECTS AGREEMENTS. THIS DOCUMENT MAY ONLY BE USED FOR THE EXPRESS PURPOSES OF PROJECT AND NOT REPRODUCED OR RE-USED. ROAM ARCHITECTS DOES NOT WARRANT THE ACCURACY OF THE INFORMATION CONTAINED HEREIN. ROAM ARCHITECTS ACCEPTS NO LIABILITY FOR ANY LOSS OR DAMAGE, INCLUDING CONSEQUENTIAL DAMAGES, ARISING FROM THE USE OF THIS DOCUMENT. ALL LOSS BEING.

ISSUE	DATE	REVISIONS
T1	04.02.2025	TOWN PLANNING

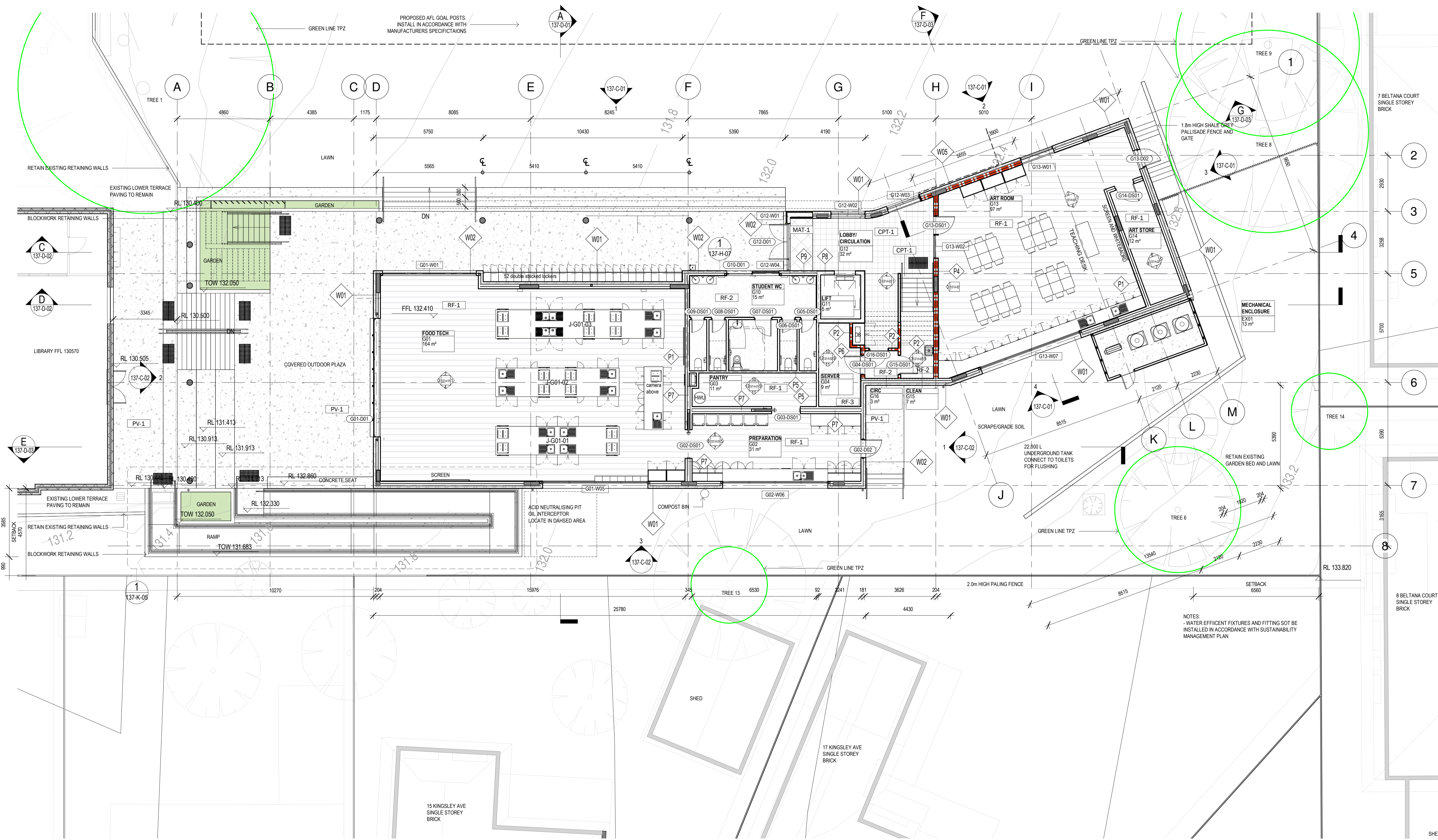

CLIENT
EMMAUS COLLEGE

PROJECT TITLE
EMMAUS COLLEGE YEAR 9 CAMPUS

PROJECT NUMBER
ROAM 137

PROJECT NORTH
GRAPHIC SCALE

SCALE
1:100 AT A1 DO NOT SCALE
STATUS

TOWN PLANNING
DRAWING

GROUND FLOOR
PLAN

DRAWING NUMBER	ISSUE
137-B-02	T1

ADVERTISED
PLAN



INTELLECTUAL PROPERTY
© COPYRIGHT ROAM ARCHITECTS UNLESS OTHERWISE AGREED IN WRITING.
ALL RIGHTS TO USE THIS DOCUMENT ARE RESERVED TO ROAM ARCHITECTS. THIS DOCUMENT MAY ONLY BE USED FOR THE EXPRESS PURPOSE FOR WHICH IT WAS PREPARED AND NO OTHER USES OR COPIES, REPRODUCTIONS OR ALTERATIONS OF THIS DOCUMENT OR ANY PART THEREOF ARE PERMITTED WITHOUT THE WRITTEN CONSENT OF ROAM ARCHITECTS. ALL RIGHTS RESERVED.

ISSUE	DATE	REVISIONS
T1	04.02.2025	TOWN PLANNING

TOTAL LOCKERS
GROUND FLOOR- 52
FIRST FLOOR- 54
TOTAL- 106

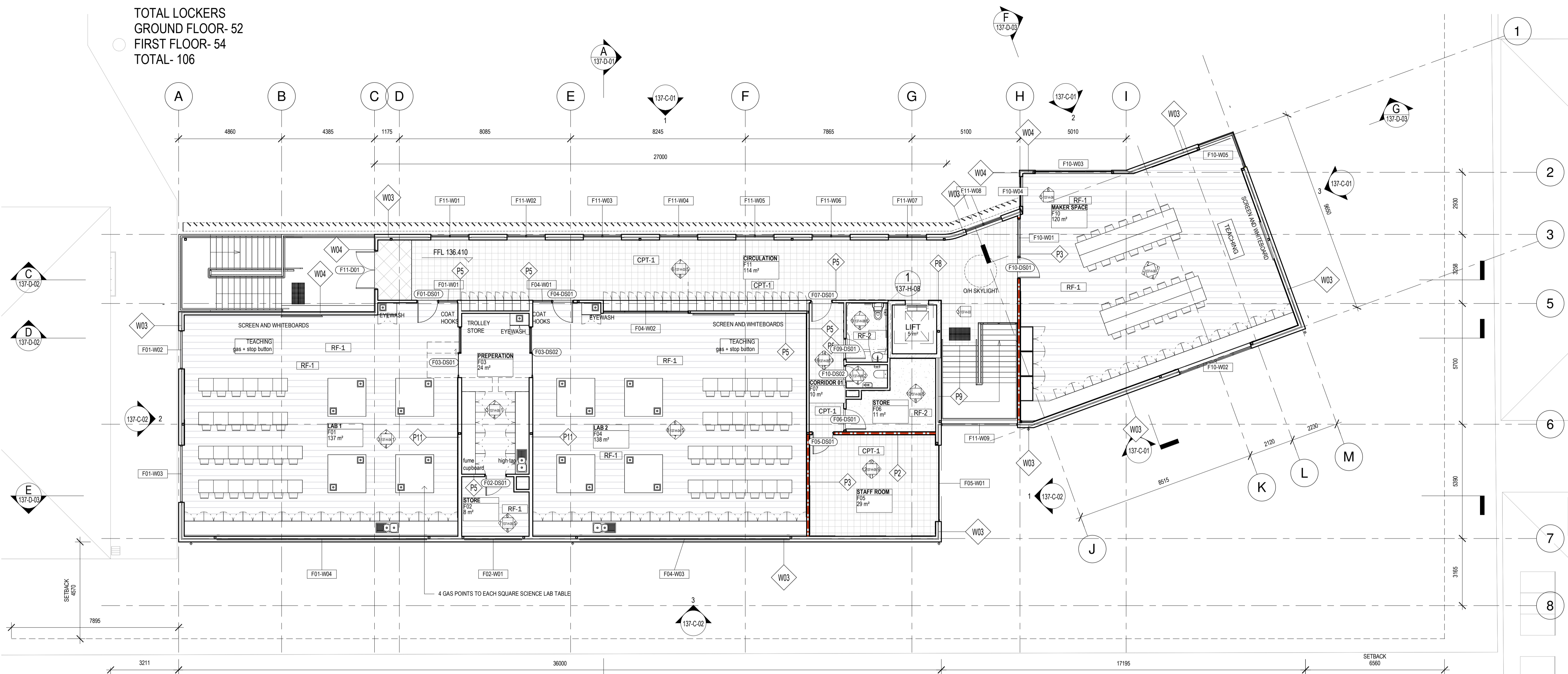

ADVERTISED PLAN

This copied document to be made available for the sole purpose of enabling its consideration and review as part of a planning process under the Planning and Environment Act 1987. The document must not be used for any purpose which may breach any copyright

CLIENT
EMMAUS COLLEGE

PROJECT TITLE
EMMAUS COLLEGE YEAR 9 CAMPUS

PROJECT NUMBER
ROAM 137

PROJECT NORTH
GRAPHIC SCALE

SCALE
1:100 AT A1 DO NOT SCALE
STATUS

TOWN PLANNING
DRAWING

LEVEL 1 FLOOR
PLAN

DRAWING NUMBER	ISSUE
137-B-03	T1

ADVERTISED
PLAN

INTELLECTUAL PROPERTY

© COPYRIGHT ROAM ARCHITECTS UNLESS OTHERWISE AGREED IN WRITING. ALL RIGHTS TO USE THIS DOCUMENT ARE SUBJECT TO AGREEMENT IN FULL BY ALL ROAM ARCHITECTS CONSULTANTS. THIS DOCUMENT MAY ONLY BE USED FOR THE EXPRESS PURPOSES FOR WHICH IT HAS BEEN PREPARED AND NO OTHER COMMERCIAL USES OR CONSIDERABLE USES OF THIS DOCUMENT IS AT THE CLIENT'S RISK AND WITHOUT THE ROAM ARCHITECTS' CONSENT. ALL COSTS ARE PAID.

ISSUE	DATE	REVISIONS
T1	04.02.2025	TOWN PLANNING

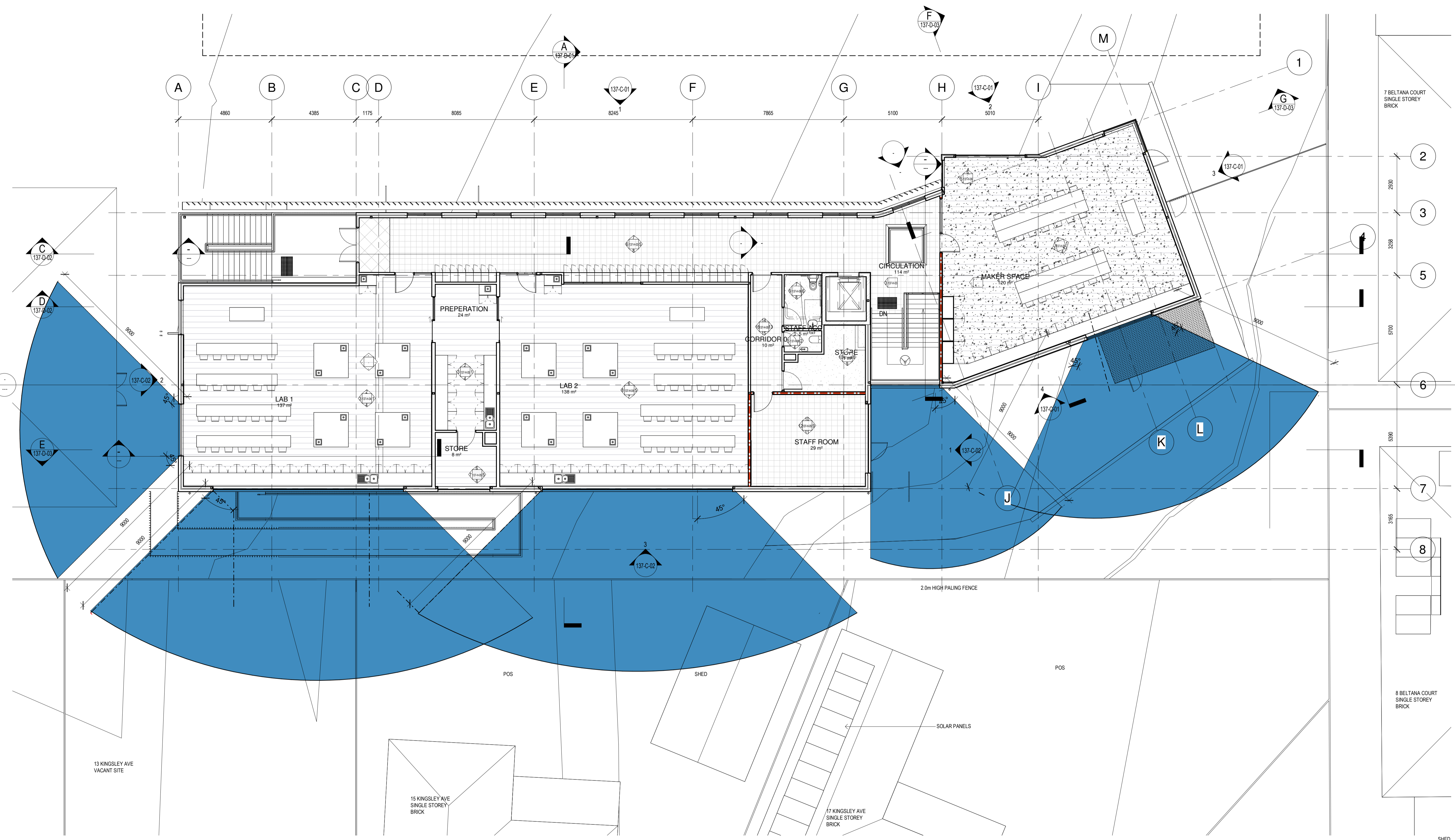

1 FIRST FLOOR-PROPOSED OVERLOOKING
1 : 100

This copied document to be made available for the sole purpose of enabling its consideration and review as part of a planning process under the Planning and Environment Act 1987. The document must not be used for any purpose which may breach any copyright

CLIENT
EMMAUS COLLEGE

PROJECT TITLE
EMMAUS COLLEGE YEAR 9 CAMPUS

PROJECT NUMBER
ROAM 137

PROJECT NORTH

GRAPHIC SCALE

SCALE
1 : 100 AT A1 DO NOT SCALE

STATUS
TOWN PLANNING
DRAWING

FIRST FLOOR PLAN-OVERLOOKING

DRAWING NUMBER	ISSUE
137-B-04	T1



INTELLECTUAL PROPERTY
© COPYRIGHT ROAM ARCHITECTS UNLESS OTHERWISE AGREED IN WRITING.
ALL RIGHTS TO USE THIS DOCUMENT ARE SUBJECT TO A FULLY PAID FOR
ALL ROAM ARCHITECTS CHARGES. THIS DOCUMENT MAY ONLY BE USED FOR
THE EXPRESS PURPOSE FOR WHICH IT WAS PREPARED AND NO OTHER
PURPOSES. ANY UNAUTHORIZED USE OF THIS DOCUMENT
BY ANY OTHER PARTY SHALL BE AT THE USER'S RISK AND WITHOUT LIABILITY TO ROAM ARCHITECTS.
ALL COSTS ARE PAID BY THE CLIENT.

ISSUE	DATE	REVISIONS
T1	04.02.2025	TOWN PLANNING

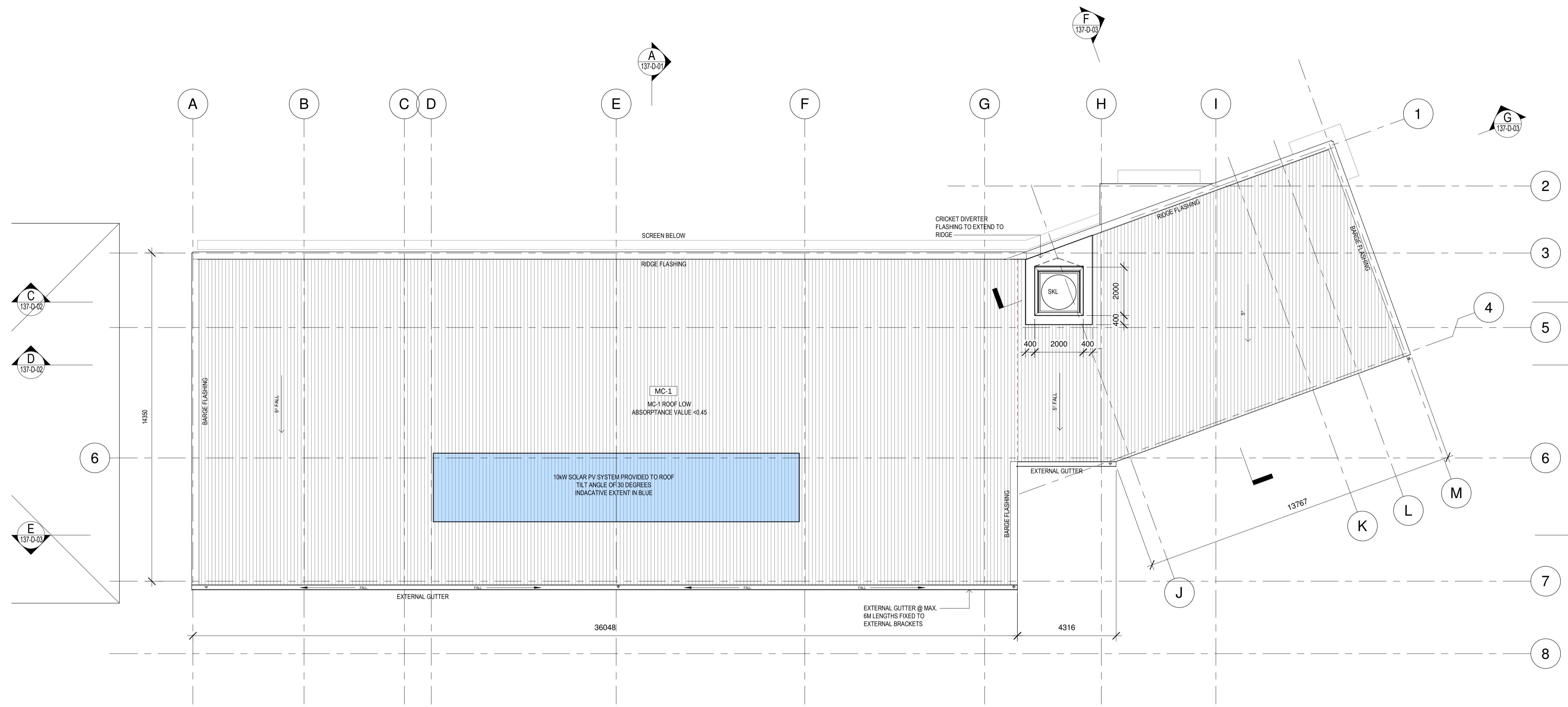

ADVERTISED PLAN

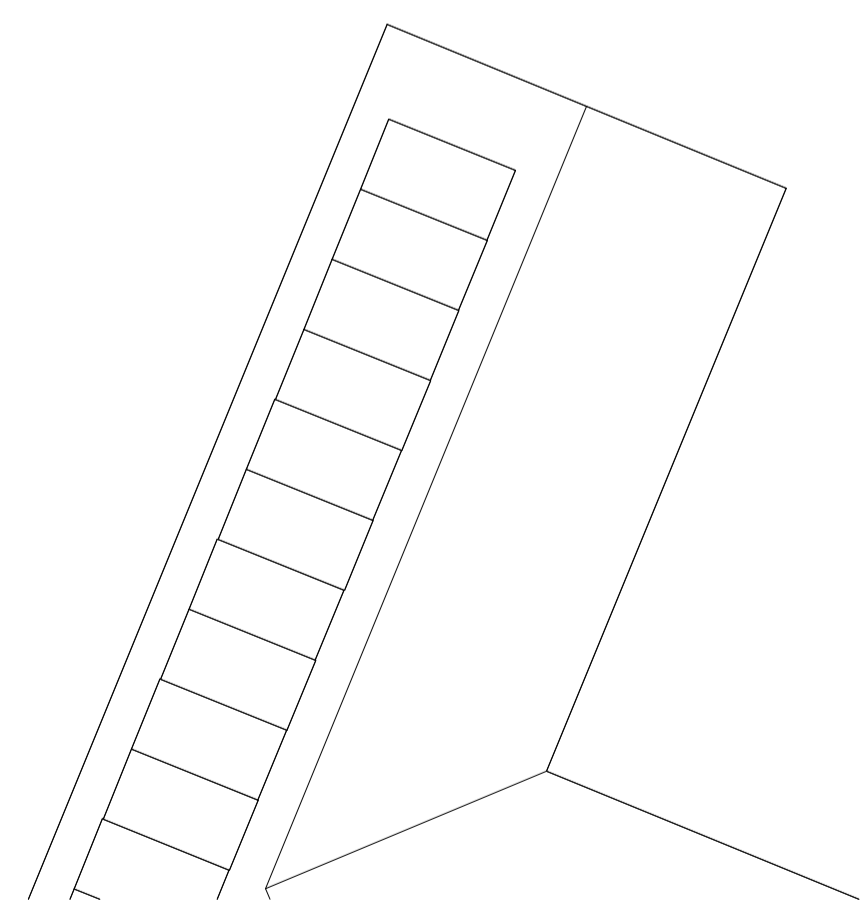
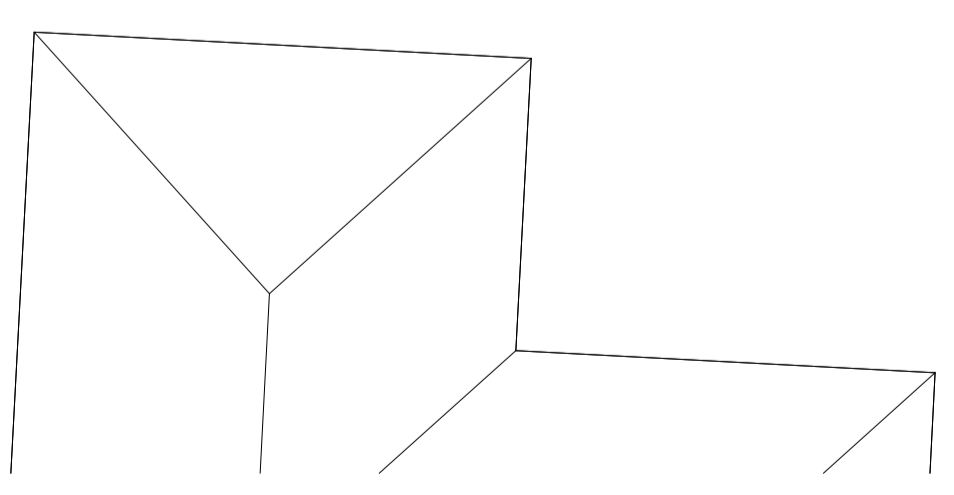

This copied document to be made available for the sole purpose of enabling its consideration and review as part of a planning process under the Planning and Environment Act 1987. The document must not be used for any purpose which may breach any copyright

CLIENT
EMMAUS COLLEGE

PROJECT TITLE
EMMAUS COLLEGE YEAR 9 CAMPUS

PROJECT NUMBER
ROAM 137

PROJECT NORTH
GRAPHIC SCALE

SCALE
1:100 AT A1 DO NOT SCALE
STATUS

TOWN PLANNING
DRAWING

ROOF PLAN -
PROPOSED

DRAWING NUMBER	ISSUE
137-B-05	T1



ADVERTISED PLAN

INTELLECTUAL PROPERTY
© COPYRIGHT ROAM ARCHITECTS UNLESS OTHERWISE AGREED IN WRITING.
ALL RIGHTS TO USE THE DRAWINGS ARE SUBJECT TO AGENCY IN FULL OF ALL ROAM ARCHITECTS CHARGES. THIS DOCUMENT MAY ONLY BE USED FOR THE EXPRESS PURPOSES FOR WHICH IT HAS BEEN PREPARED AND SHOULD NOT BE REPRODUCED OR TRANSMITTED IN ANY FORM OR BY ANY MEANS, ELECTRONIC OR MECHANICAL, INCLUDING PHOTOCOPYING, RECORDING, OR BY ANY INFORMATION STORAGE AND RETRIEVAL SYSTEM, WITHOUT THE WRITTEN PERMISSION OF ROAM ARCHITECTS. THE DRAWINGS MAY BE USED FOR THE PURPOSES OF TOWN PLANNING AND ENVIRONMENTAL ASSESSMENT ONLY. ALL OTHER RIGHTS ARE RESERVED BY ROAM ARCHITECTS. ALL COSTS ARE IN AUSTRALIAN DOLLARS.

ISSUE	DATE	REVISIONS
T1	04.02.2025	TOWN PLANNING

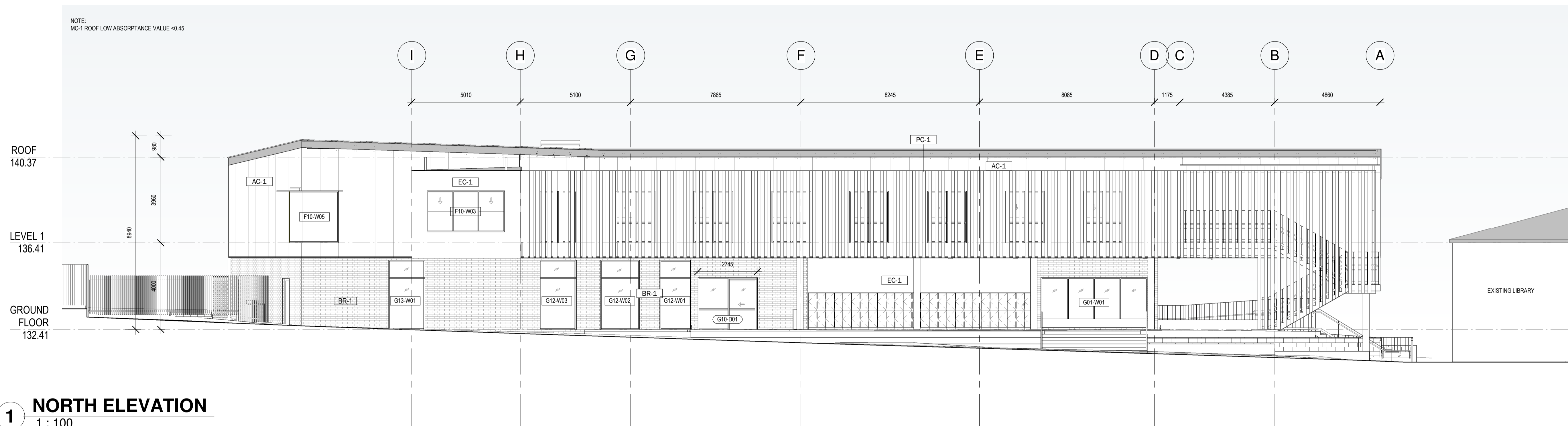

1 NORTH ELEVATION
1 : 100

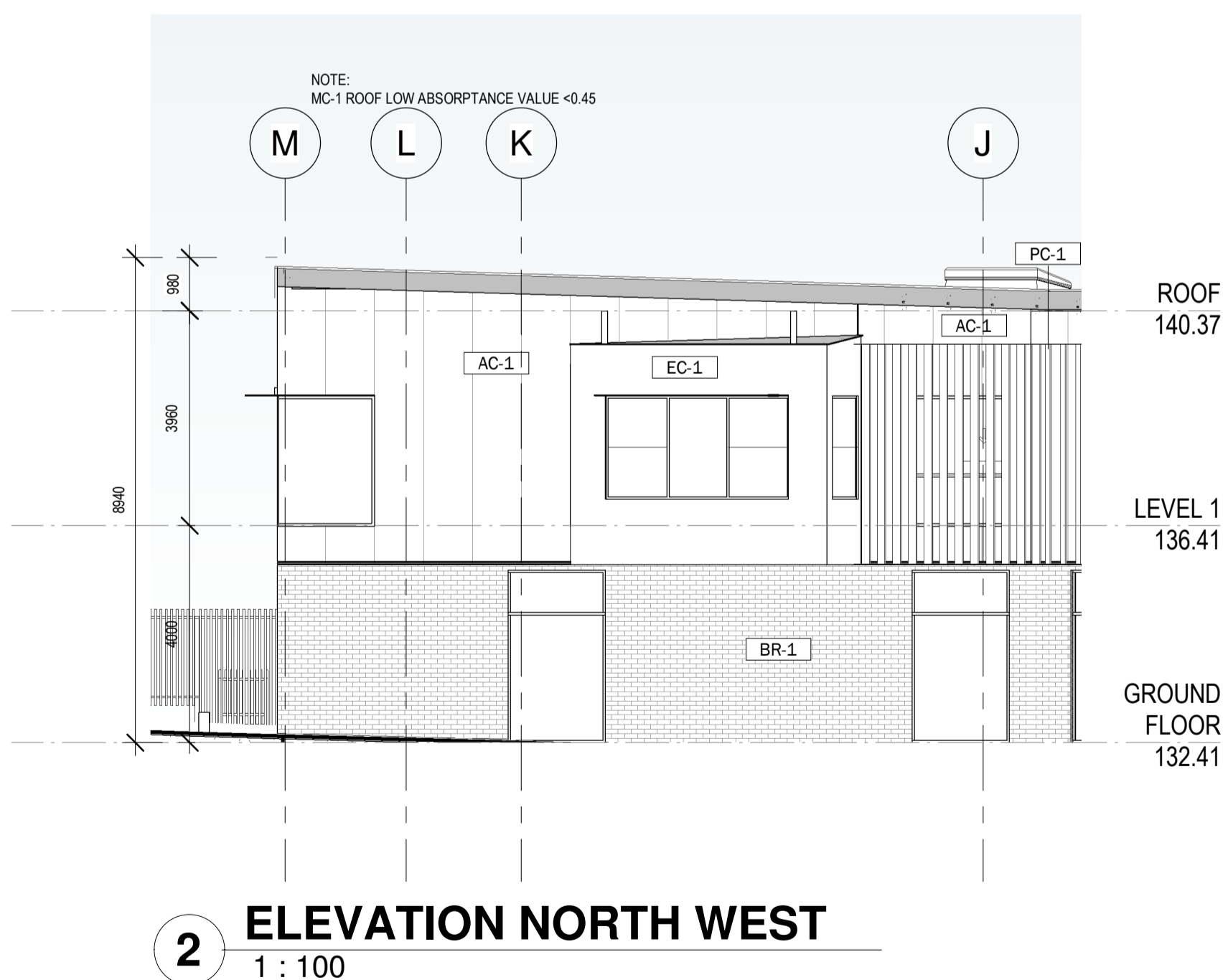

2 ELEVATION NORTH WEST
1 : 100

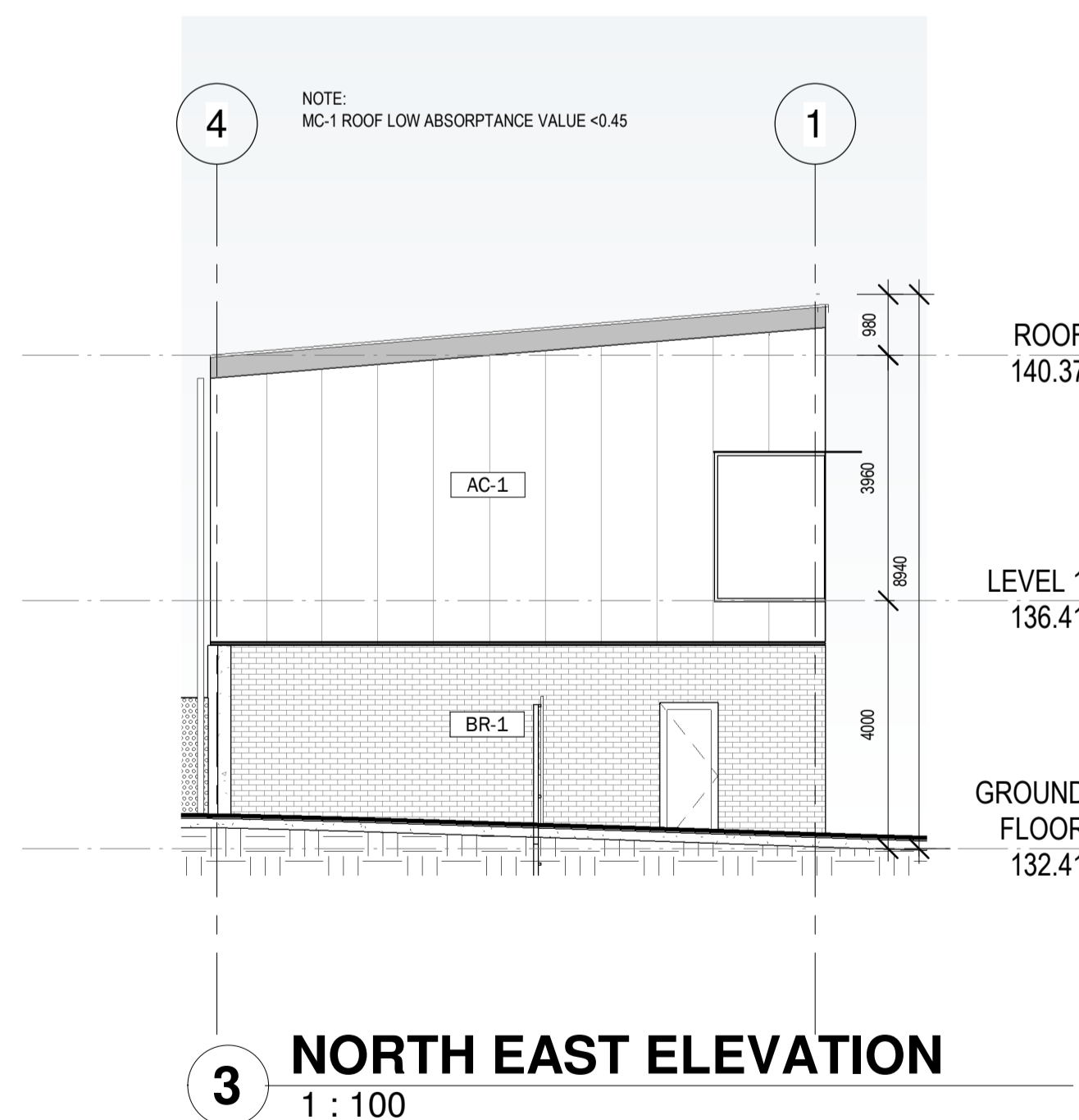

3 NORTH EAST ELEVATION
1 : 100

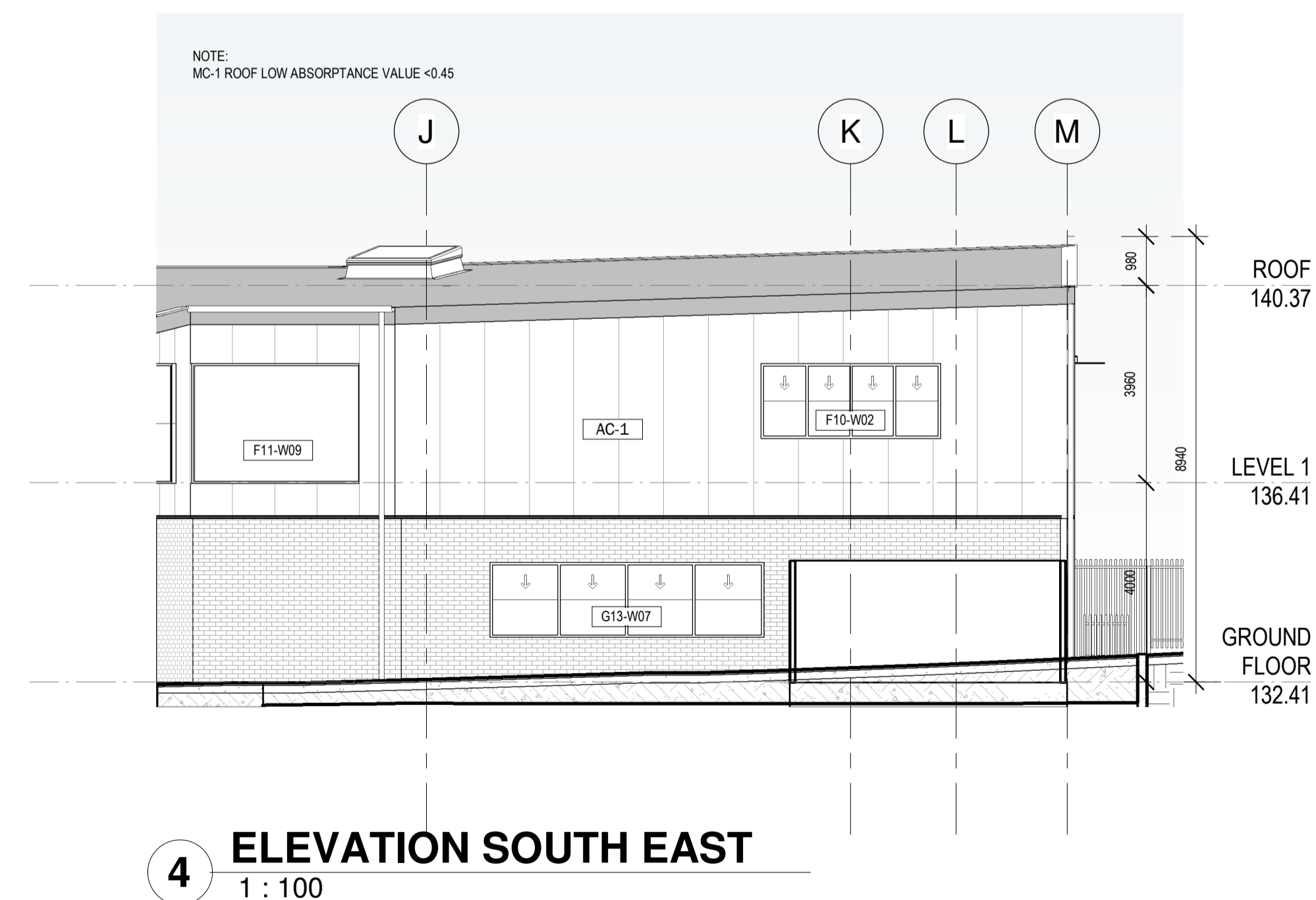

4 ELEVATION SOUTH EAST
1 : 100

This copied document to be made available for the sole purpose of enabling its consideration and review as part of a planning process under the Planning and Environment Act 1987. The document must not be used for any purpose which may breach any copyright

CLIENT
EMMAUS COLLEGE

PROJECT TITLE
EMMAUS COLLEGE YEAR 9 CAMPUS

PROJECT NUMBER
ROAM 137

PROJECT NORTH

GRAPHIC SCALE

SCALE

1 : 100 AT A1 DO NOT SCALE

STATUS

TOWN PLANNING

DRAWING

ELEVATIONS 1

DRAWING NUMBER	ISSUE
137-C-01	T1



ADVERTISED PLAN

INTELLECTUAL PROPERTY
© COPYRIGHT ROAM ARCHITECTS UNLESS OTHERWISE AGREED IN WRITING.
ALL RIGHTS TO USE THIS DOCUMENT ARE SUBJECT TO AGREEMENT IN FULL OF ALL ROAM ARCHITECTS CHARGES. THIS DOCUMENT MAY ONLY BE USED FOR THE EXPRESS PURPOSE FOR WHICH IT HAS BEEN PREPARED AND REVISED. NO PART OF THIS DOCUMENT MAY BE REPRODUCED OR TRANSMITTED IN ANY FORM OR BY ANY MEANS, ELECTRONIC OR MECHANICAL, INCLUDING PHOTOCOPYING, RECORDING, OR BY ANY INFORMATION STORAGE AND RETRIEVAL SYSTEM, WITHOUT THE WRITTEN PERMISSION OF ROAM ARCHITECTS. ALL RIGHTS RESERVED.

ISSUE	DATE	REVISIONS
T1	04.02.2025	TOWN PLANNING

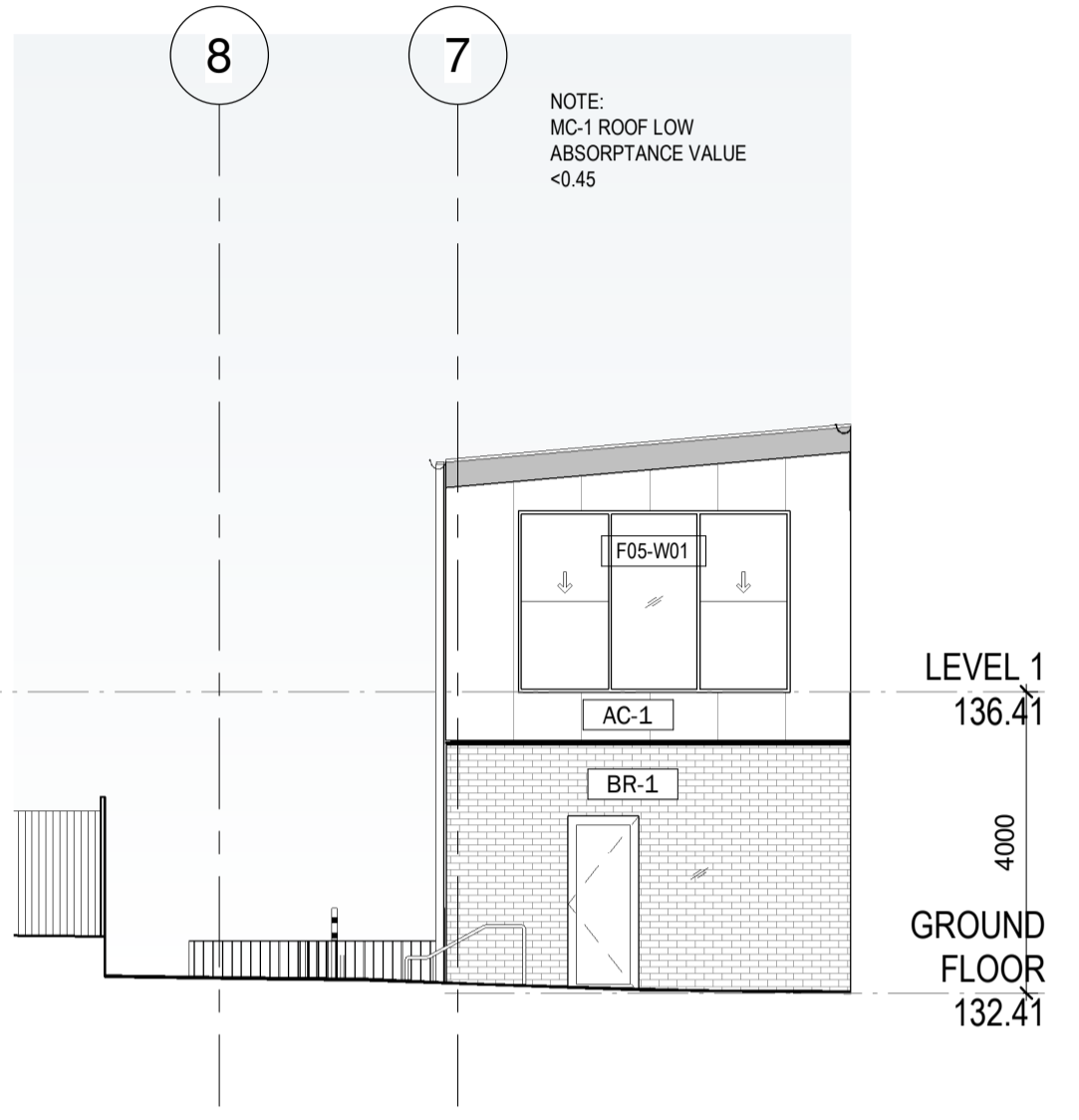

1 EAST ELEVATION
SCALE 1 : 100

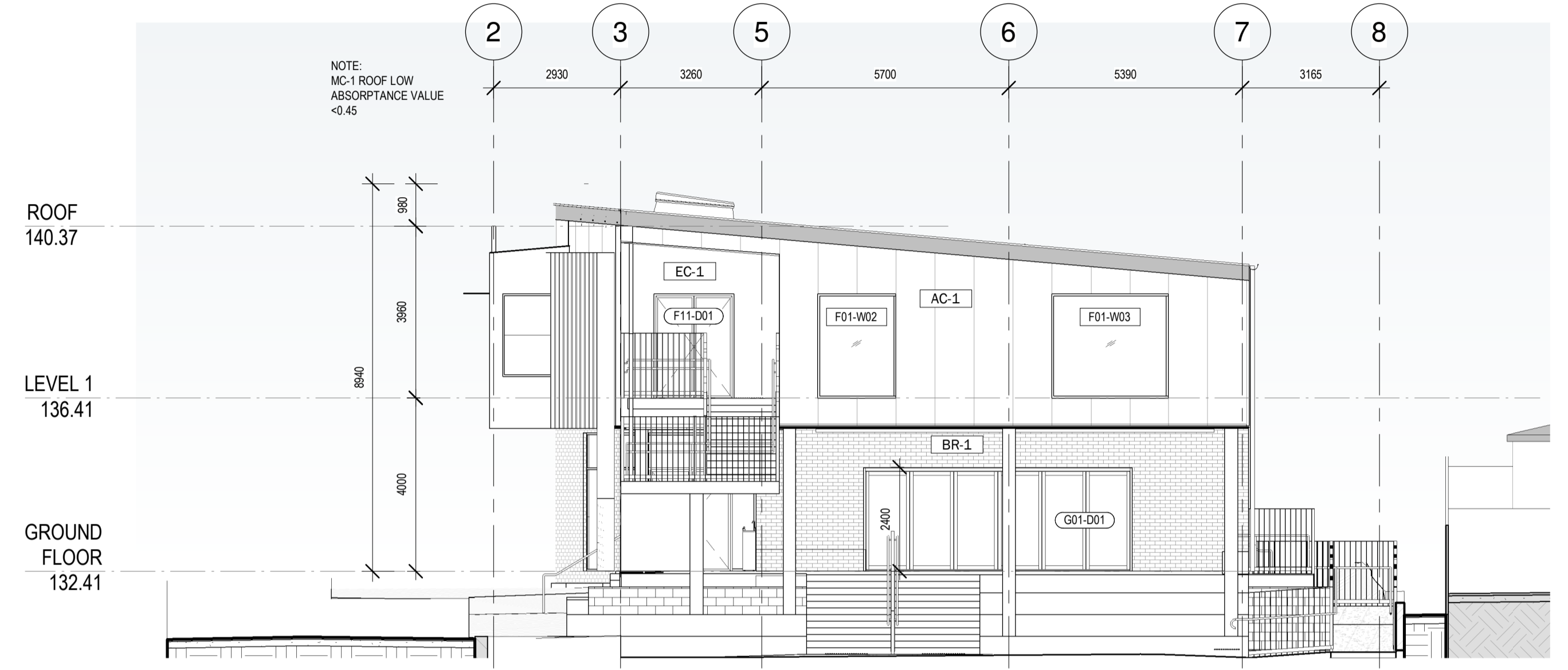

2 WEST ELEVATION
SCALE 1 : 100

This copied document to be made available for the sole purpose of enabling its consideration and review as part of a planning process under the Planning and Environment Act 1987. The document must not be used for any purpose which may breach any copyright

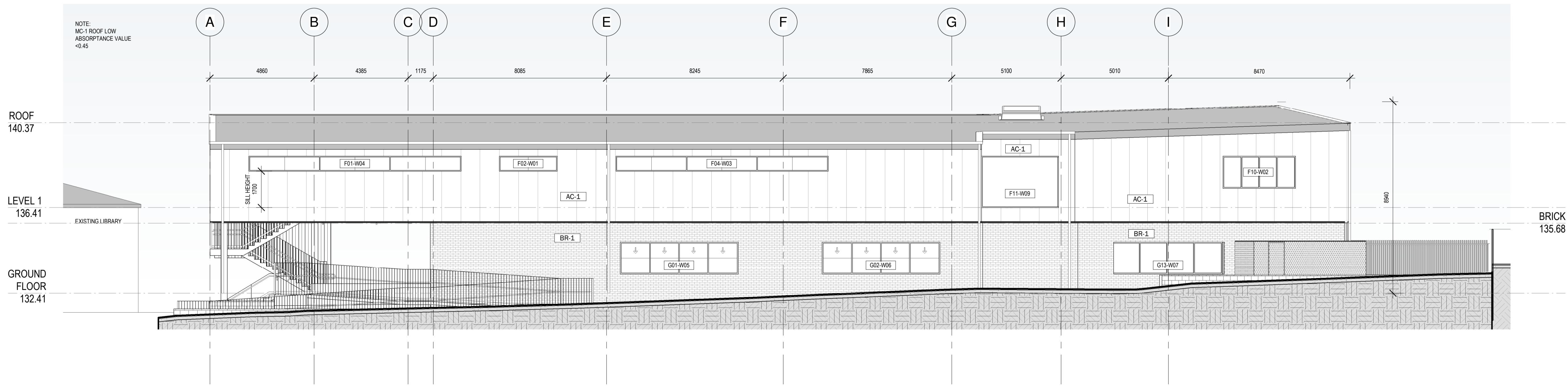

3 SOUTH ELEVATION
SCALE 1 : 100

CLIENT
EMMAUS COLLEGE

PROJECT TITLE
EMMAUS COLLEGE YEAR 9 CAMPUS

PROJECT NUMBER
ROAM 137

PROJECT NORTH

GRAPHIC SCALE

SCALE

1 : 100 AT A1 DO NOT SCALE
STATUS

TOWN PLANNING
DRAWING

ELEVATIONS 2

DRAWING NUMBER	ISSUE
137-C-02	T1

INTELLECTUAL PROPERTY
© COPYRIGHT ROAM ARCHITECTS UNLESS OTHERWISE AGREED IN WRITING.
ALL RIGHTS TO USE THE DOCUMENT ARE SUBJECT TO A FULLY PAID FOR
ALL ROAM ARCHITECTS CHARGE. THE DOCUMENT MAY ONLY BE USED FOR
THE EXPRESS PURPOSE FOR WHICH IT HAS BEEN PREPARED AND REVISED.
NO PART OF THIS DOCUMENT MAY BE REPRODUCED OR TRANSMITTED IN ANY
FORM OR BY ANY MEANS, ELECTRONIC OR MECHANICAL, INCLUDING PHOTOCOPYING,
RECORDING, OR BY ANY INFORMATION STORAGE AND RETRIEVAL SYSTEM,
WITHOUT THE WRITTEN PERMISSION OF ROAM ARCHITECTS FROM AND AS A
RESULT OF THE DESIGN, DRAWING AND ARCHITECTURAL SERVICES PROVIDED.
ALL COSTS ARE PAID.

ISSUE	DATE	REVISIONS
T1	04.02.2025	TOWN PLANNING

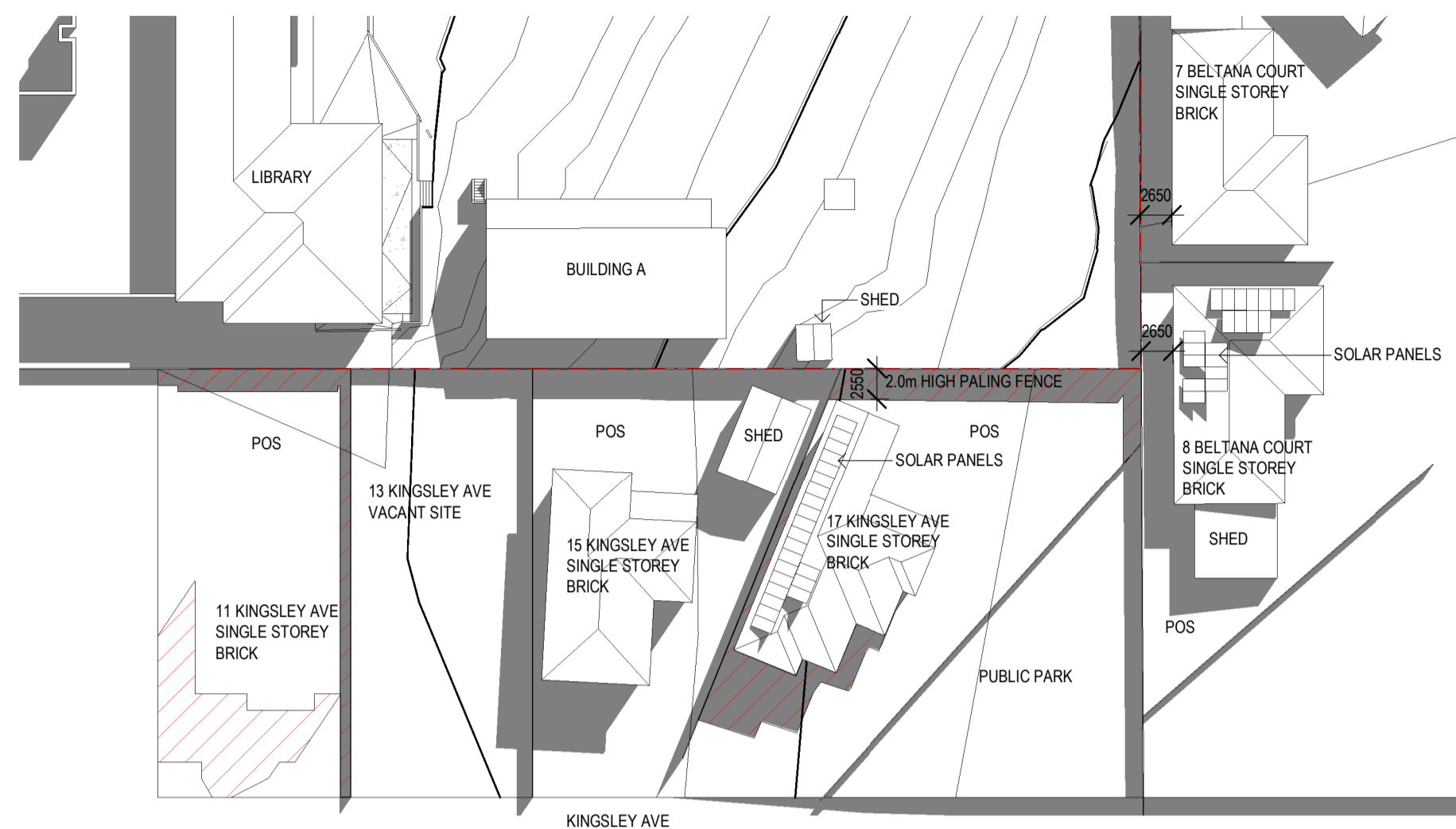

1 EXISTING SHADOWS- SEPTEMBER 22 9AM
1 : 500

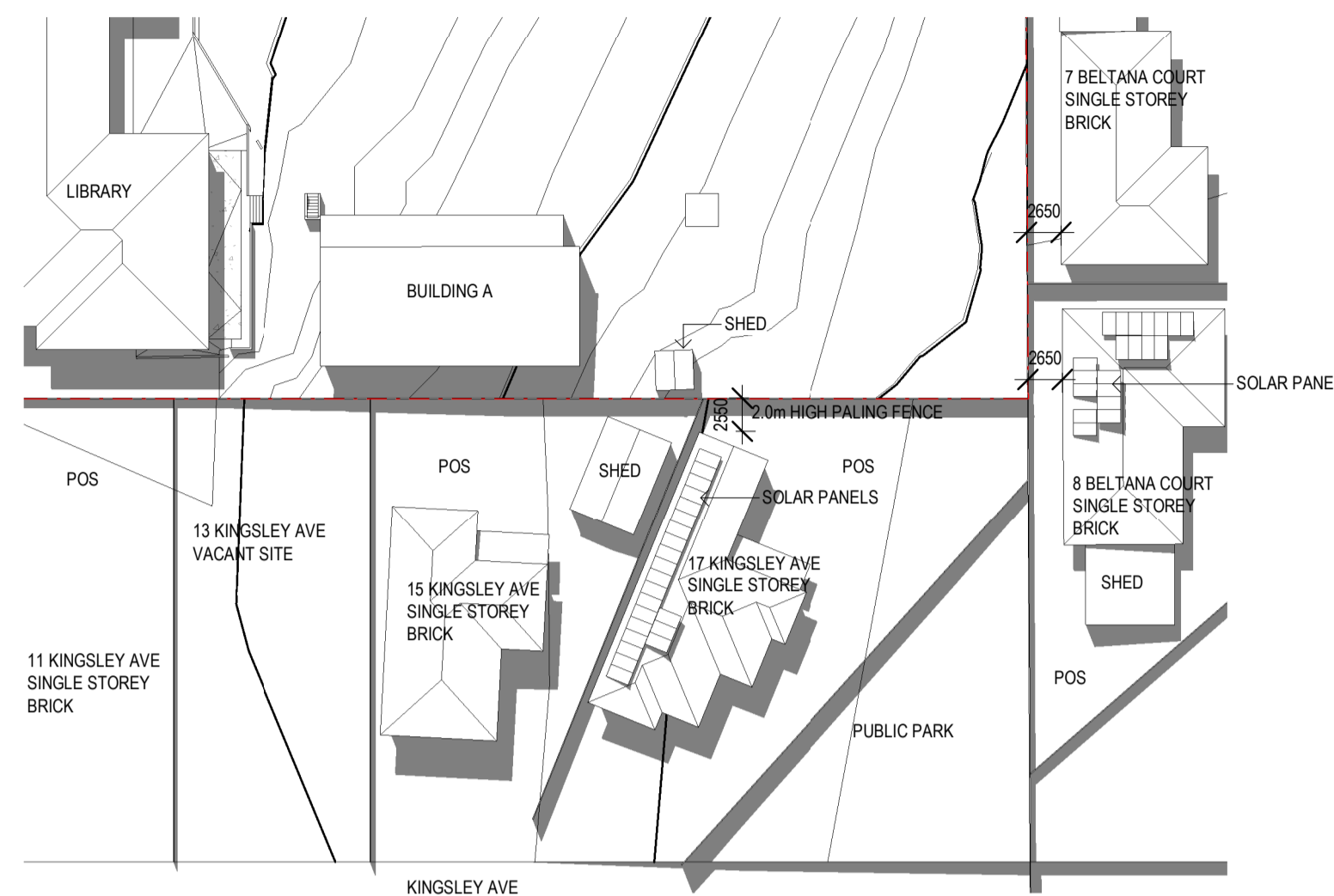

2 EXISTING SHADOWS- SEPTEMBER 22 12PM
1 : 500

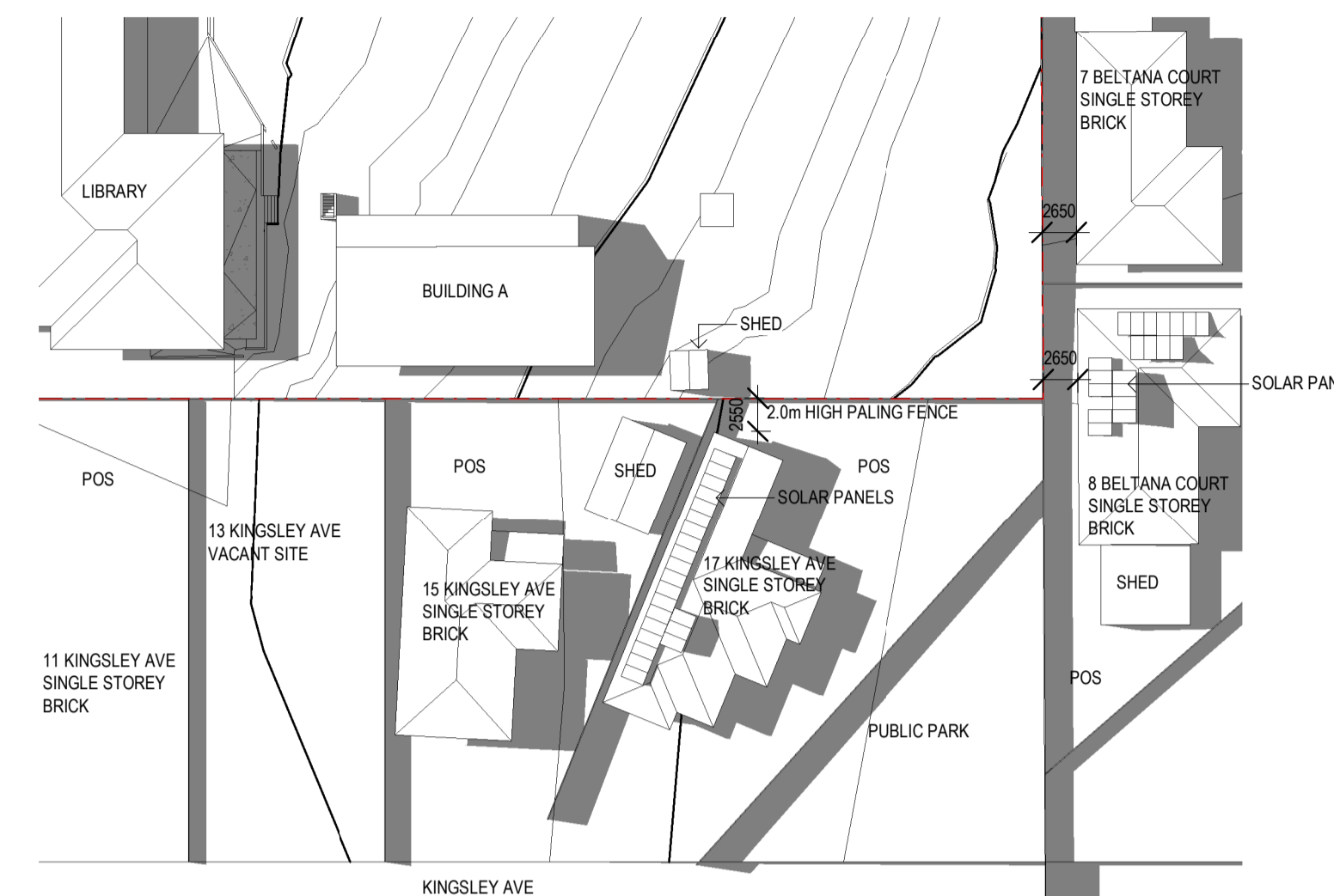

3 EXISTING SHADOWS- SEPTEMBER 22 3PM
1 : 500

This copied document to be made available
for the sole purpose of enabling
its consideration and review as
part of a planning process under the
Planning and Environment Act 1987.
The document must not be used for any
purpose which may breach any
copyright

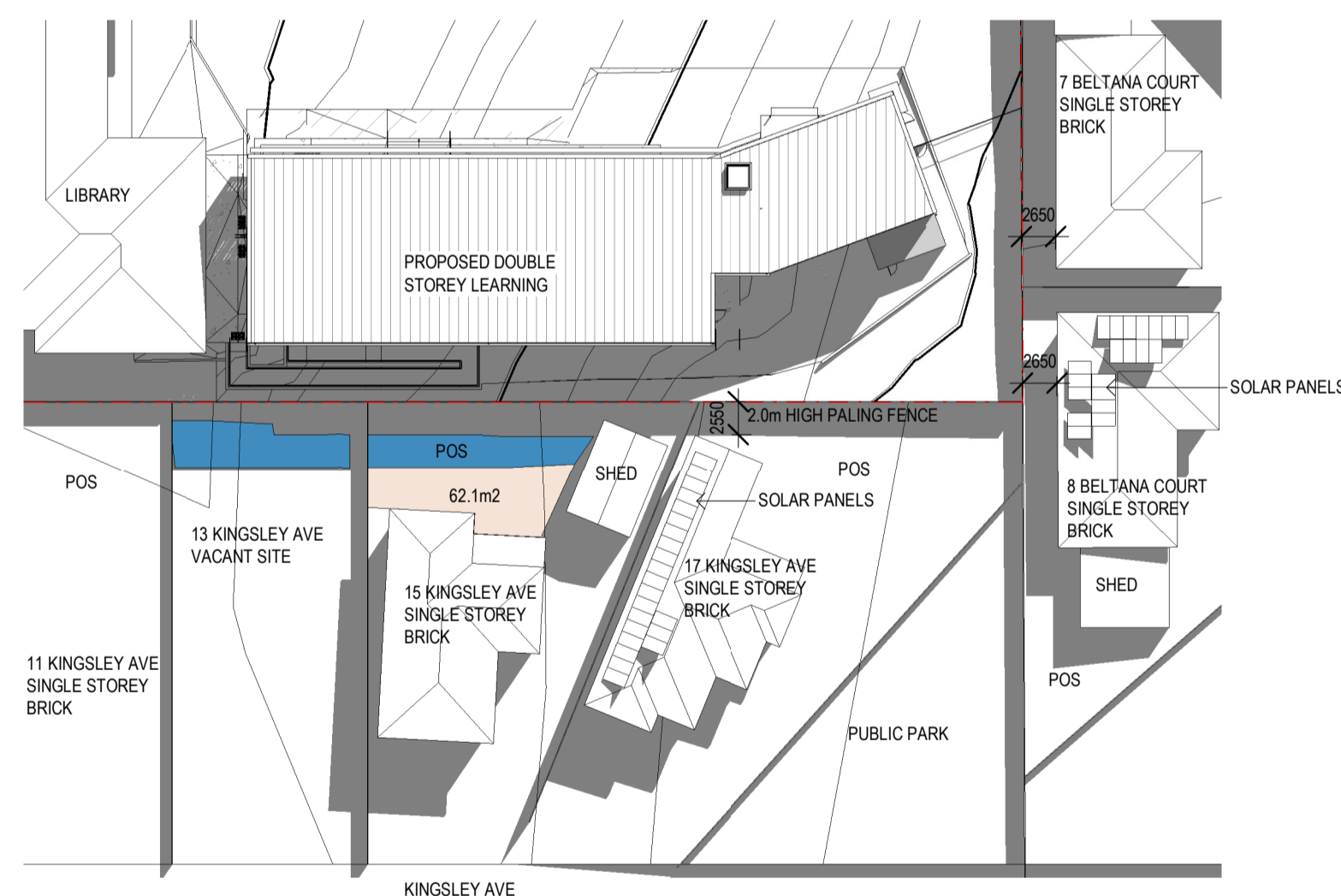

4 PROPOSED SHADOWS- SEPTEMBER 22 9AM
1 : 500

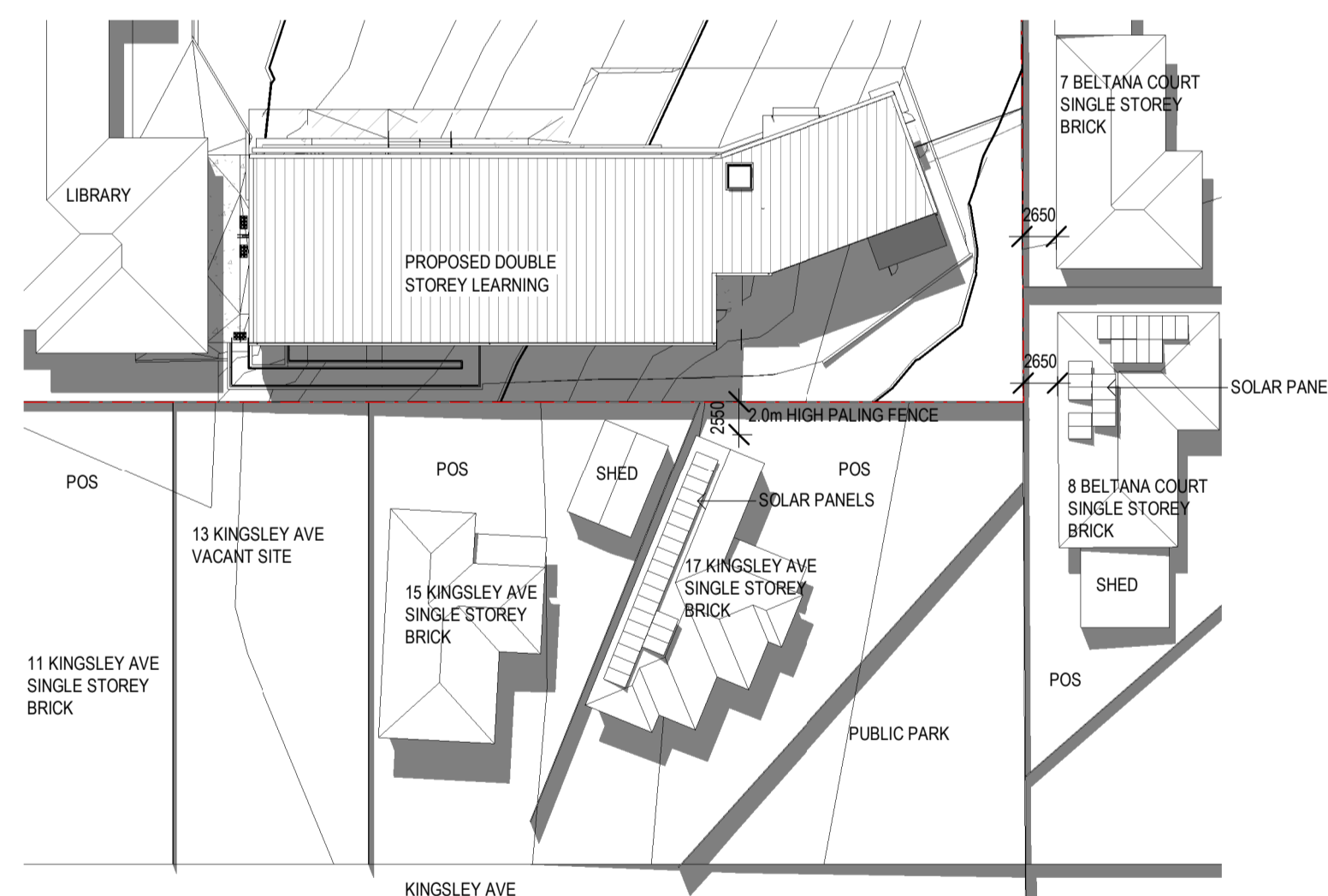

5 PROPOSED SHADOWS- SEPTEMBER 22 12PM
1 : 500

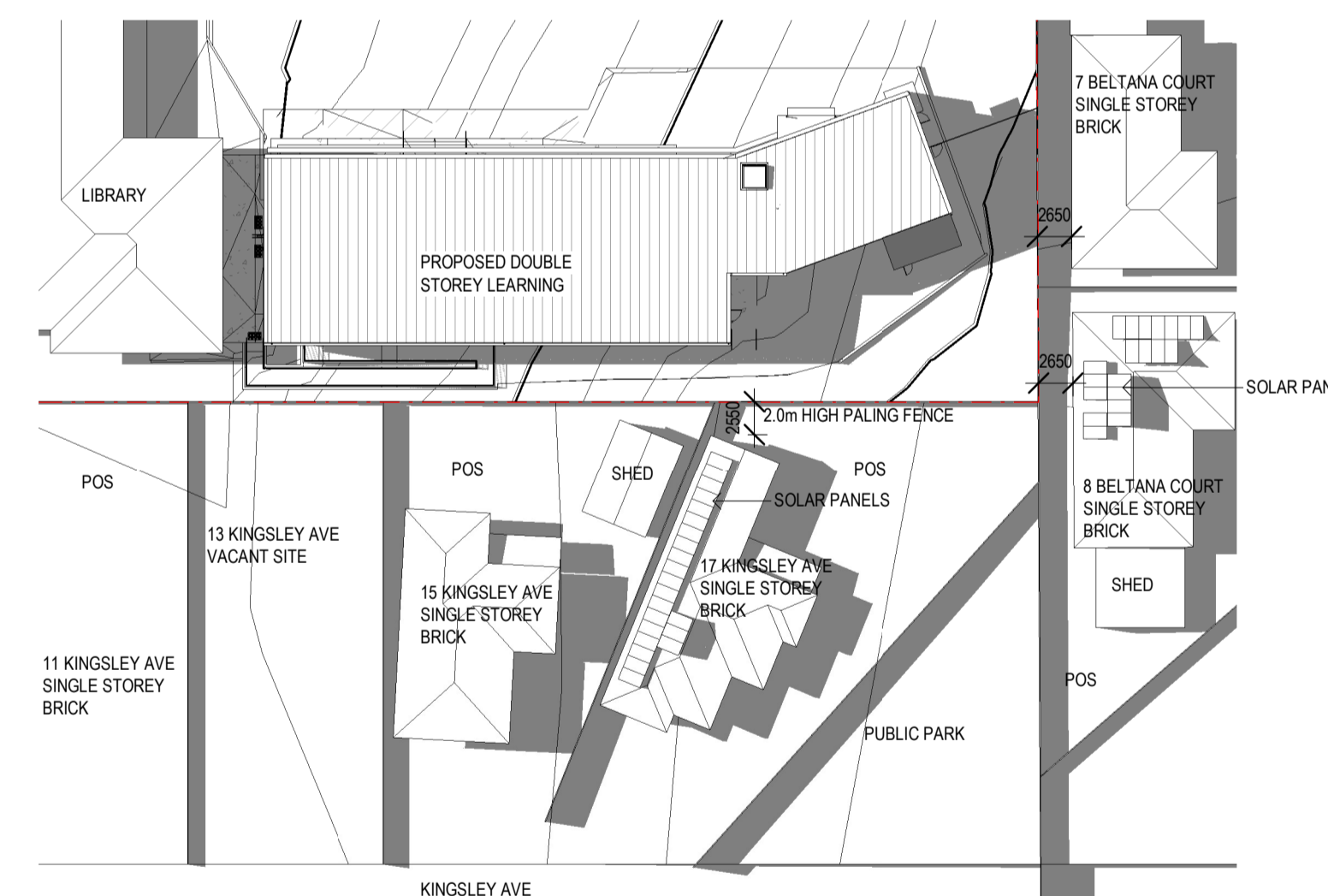

6 PROPOSED SHADOWS- SEPTEMBER 22 3PM
1 : 500

9 AM EXISTING AND PROPOSED OVERSHADOWING

SPACE	TOTAL AREA	EXISTING SHADOWING		PROPOSED SHADOWING		DIFFERENCE	
		SQM	%	SQM	%	SQM	%
11 KINGSLEY AVE	433.8m2	160.3m2	36.90%	no change	no change	0	0
13 KINGSLEY AVE	539.1m2	96.44m2	17.80%	139.56m2	25.90%	43.12m2	8.10%
15 KINGSLEY AVE	428.6m2	180.9m2	42.20%	221.7m2	51.70%	40.8m2	9.50%
17 KINGSLEY AVE	565.9m2	146.7m2	25.90%	no change	no change	0	0

**ADVERTISED
PLAN**

CLIENT
EMMAUS COLLEGE

PROJECT TITLE
**EMMAUS COLLEGE YEAR 9
CAMPUS**

PROJECT NUMBER
ROAM 137

PROJECT NORTH

GRAPHIC SCALE

SCALE

1 : 500 AT A1 DO NOT SCALE



STATUS

TOWN PLANNING
DRAWING

SHADOW DIAGRAMS
SEPTEMBER 22

DRAWING NUMBER
137-S-01

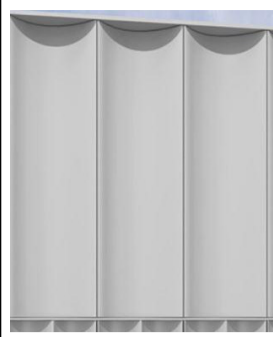
ISSUE
T1

FINISHES SCHEDULE TOWN PLANNING							
Code	Description	Product/Contact	Colour/Finish	Comments/Scope	Image	External Internal	Material: Subsection
AC-1	Lightweight Cladding	Solidal 'TEGO' Concave Solid Aluminium Single 900W. C120S-900 Contact: Solidal 1300 252 325	Finish: Wetspray PVDF HU019 UCT99758SC-1	All joints to be raked. Provide 1 x 1m panel of typical joint for approval of Superintendent PRIOR to construction of wall.		External Finishes Town Planning	Walls
BR-1	Face Brick	Austral Bricks Bowral 76 Dry Pressed	Finish: Chillingham White	Refer to insulation requirements below for details of building wrap and bulk insulation to this wall type.		External Finishes Town Planning	Walls
EC-1	Architectural Fibre Cement Sheet	Equitone Linea 10mm Thickness Contact: Equitone 03 9988 2290	Colour: LT40	Concealed fixing		External Finishes Town Planning	Walls
PV-1	Light-coloured Non-permeable Paver					External Finishes Town Planning	Floors



ROAM Architects
T: 03 9028 2625
www.roamarchitects.com.au

INTELLECTUAL PROPERTY
 © COPYRIGHT ROAM ARCHITECTS UNLESS OTHERWISE AGREED IN WRITING.
 ALL RIGHTS TO USE THE DOCUMENT ARE SUBJECT TO AGENCY IN FULL OF
 ALL ROAM ARCHITECTS CHARGES. THE DOCUMENT MAY ONLY BE USED FOR
 THE EXPRESS PURPOSE FOR WHICH IT WAS DEVELOPED AND REVISED.
 THE DOCUMENT IS OWNED BY ROAM ARCHITECTS. THE DOCUMENT MAY NOT BE
 OTHERWISE USED, COPIED, REPRODUCED OR TRANSMITTED IN ANY FORM OR
 BY ANY MEANS, ELECTRONIC OR MECHANICAL, INCLUDING PHOTOCOPYING, RECORDING,
 OR BY ANY INFORMATION STORAGE AND RETRIEVAL SYSTEM.
 ALL RIGHTS RESERVED AND ROAM ARCHITECTS FROM AND AGAINST
 ALL LOSS ARISING.

ISSUE	DATE	REVISIONS
T1	04.02.2025	TOWN PLANNING

This copied document to be made available
 for the sole purpose of enabling
 its consideration and review as
 part of a planning process under the
 Planning and Environment Act 1987.
 The document must not be used for any
 purpose which may breach any
 copyright

**ADVERTISED
PLAN**

CLIENT
EMMAUS COLLEGE

PROJECT TITLE
EMMAUS COLLEGE YEAR 9
CAMPUS

PROJECT NUMBER
ROAM 137

PROJECT NORTH

GRAPHIC SCALE

SCALE

AT A1 DO NOT SCALE

STATUS

TOWN PLANNING
DRAWING

FINISHES
SCHEDULE TOWN
PLANNING

DRAWING NUMBER	ISSUE
137-Z-10	T1