

This copied document to be made available for the sole purpose of enabling its consideration and review as part of a planning process under the Planning and Environment Act 1987. The document must not be used for any purpose which may breach any copyright

# WHITEHORSE VILLAGE MOUNT BULLER

## PARCEL D

TOWN PLANNING APPLICATION  
PROPOSED AMENDMENT TO PARCEL D CABIN 2  
FEBRUARY 2024

ADVERTISED  
PLAN

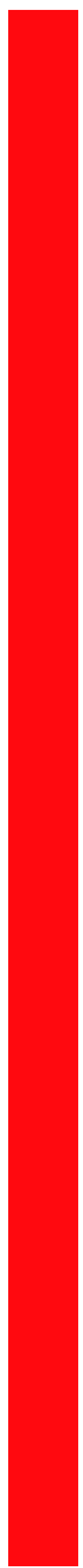
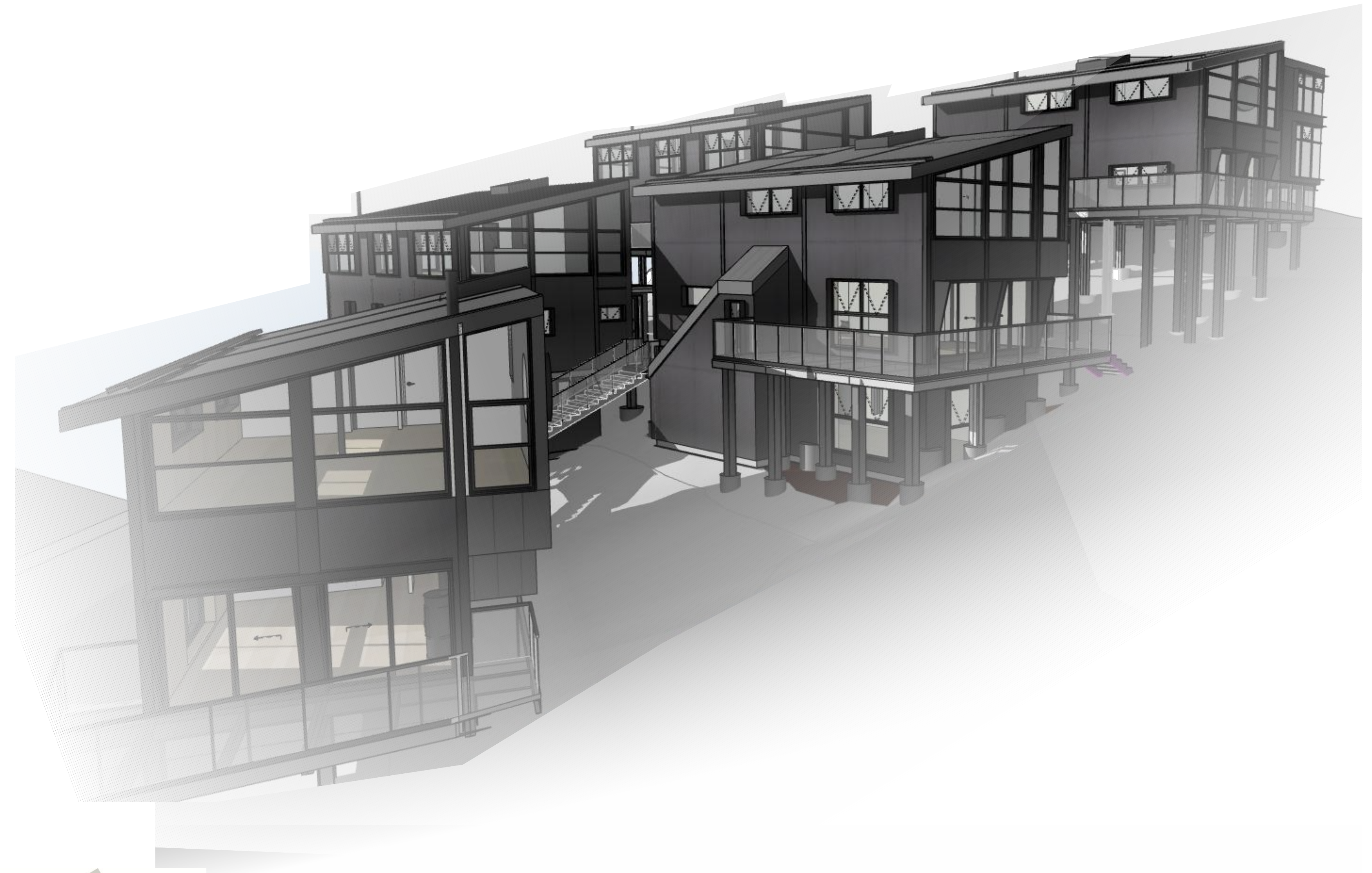



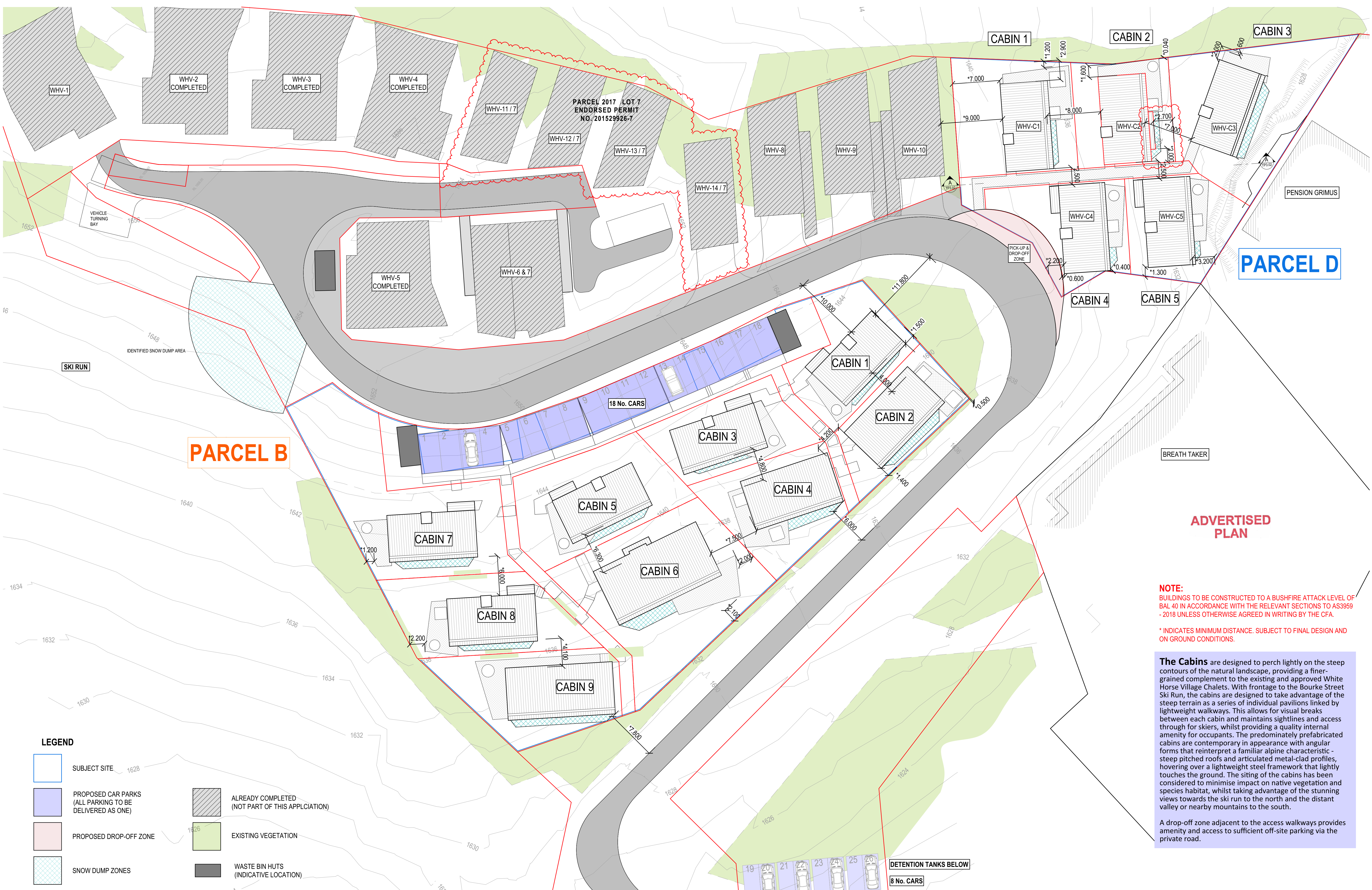

**PARCEL D**

**PARCEL B**

**ADVERTISED PLAN**

**NOTE:**  
 BUILDINGS TO BE CONSTRUCTED TO A BUSHFIRE ATTACK LEVEL OF BAL 40 IN ACCORDANCE WITH THE RELEVANT SECTIONS TO AS3959 - 2018 UNLESS OTHERWISE AGREED IN WRITING BY THE CFA.

\* INDICATES MINIMUM DISTANCE. SUBJECT TO FINAL DESIGN AND ON GROUND CONDITIONS.

**The Cabins** are designed to perch lightly on the steep contours of the natural landscape, providing a finer-grained complement to the existing and approved White Horse Village Chalets. With frontage to the Bourke Street Ski Run, the cabins are designed to take advantage of the steep terrain as a series of individual pavilions linked by lightweight walkways. This allows for visual breaks between each cabin and maintains sightlines and access through for skiers, whilst providing a quality internal amenity for occupants. The predominately prefabricated cabins are contemporary in appearance with angular forms that reinterpret a familiar alpine characteristic - steep pitched roofs and articulated metal-clad profiles, hovering over a lightweight steel framework that lightly touches the ground. The siting of the cabins has been considered to minimise impact on native vegetation and species habitat, whilst taking advantage of the stunning views towards the ski run to the north and the distant valley or nearby mountains to the south.

A drop-off zone adjacent to the access walkways provides amenity and access to sufficient off-site parking via the private road.

- LEGEND**
- SUBJECT SITE
  - PROPOSED CAR PARKS (ALL PARKING TO BE DELIVERED AS ONE)
  - PROPOSED DROP-OFF ZONE
  - SNOW DUMP ZONES
  - ALREADY COMPLETED (NOT PART OF THIS APPLICATION)
  - EXISTING VEGETATION
  - WASTE BIN HUTS (INDICATIVE LOCATION)

LEVEL 1 | 405 | BRIDGE ROAD | RICHMOND  
 VICTORIA | AUSTRALIA 3121  
 T (03) 9429 4780 F (03) 9429 4734  
 www.imaarchitects.com.au  
 info@imaarchitects.com.au  
 INTERLANDI MANTESSO PTY LTD  
 ACN 105 462 922

© THIS DRAWING IS PROTECTED BY COPYRIGHT  
 ALL CONTRACTORS MUST CHECK ALL DIMENSIONS  
 ON SITE PRIOR TO COMMENCEMENT OF ANY WORK  
 DO NOT SCALE DRAWING  
 DRAWINGS TO BE READ IN CONJUNCTION WITH  
 SPECIFICATIONS AND OTHER CONSULTANT'S DRAWINGS  
 NOTIFY ARCHITECT IMMEDIATELY OF ANY DISCREPANCIES

This copied document to be made available for the sole purpose of enabling its consideration and review as part of a planning process under the Planning and Environment Act 1987. The document must not be used for any purpose which may breach any copyright

PROJECT **WHITEHORSE VILLAGE - CABINS**  
 MOUNT BULLER, VICTORIA  
 DRAWING TITLE **PARCEL D - SITE PLAN**

| REV | DESCRIPTION  | DATE       |
|-----|--|------------|
| 1   | PARCEL D AMENDMENT - ADDITION TO CABIN 2 (WALKWAY TYPE CHANGE) | 06/02/2024 |
|     |  |            |
|     |  |            |
|     |  |            |
|     |  |            |
|     |  |            |
|     |  |            |
|     |  |            |
|     |  |            |

SCALE 1:250 @ A1  
 1:500 @ A3  
 DATE DEC 2017  
 JOB NO. 17023  
 DRAWN JC, JT, SM  
 CHECKED JM  
 DWG NO. TP1.00.02  
 REV.







FIRST FLOOR PLAN



ROOF PLAN

**ADVERTISED PLAN**



GROUND FLOOR PLAN

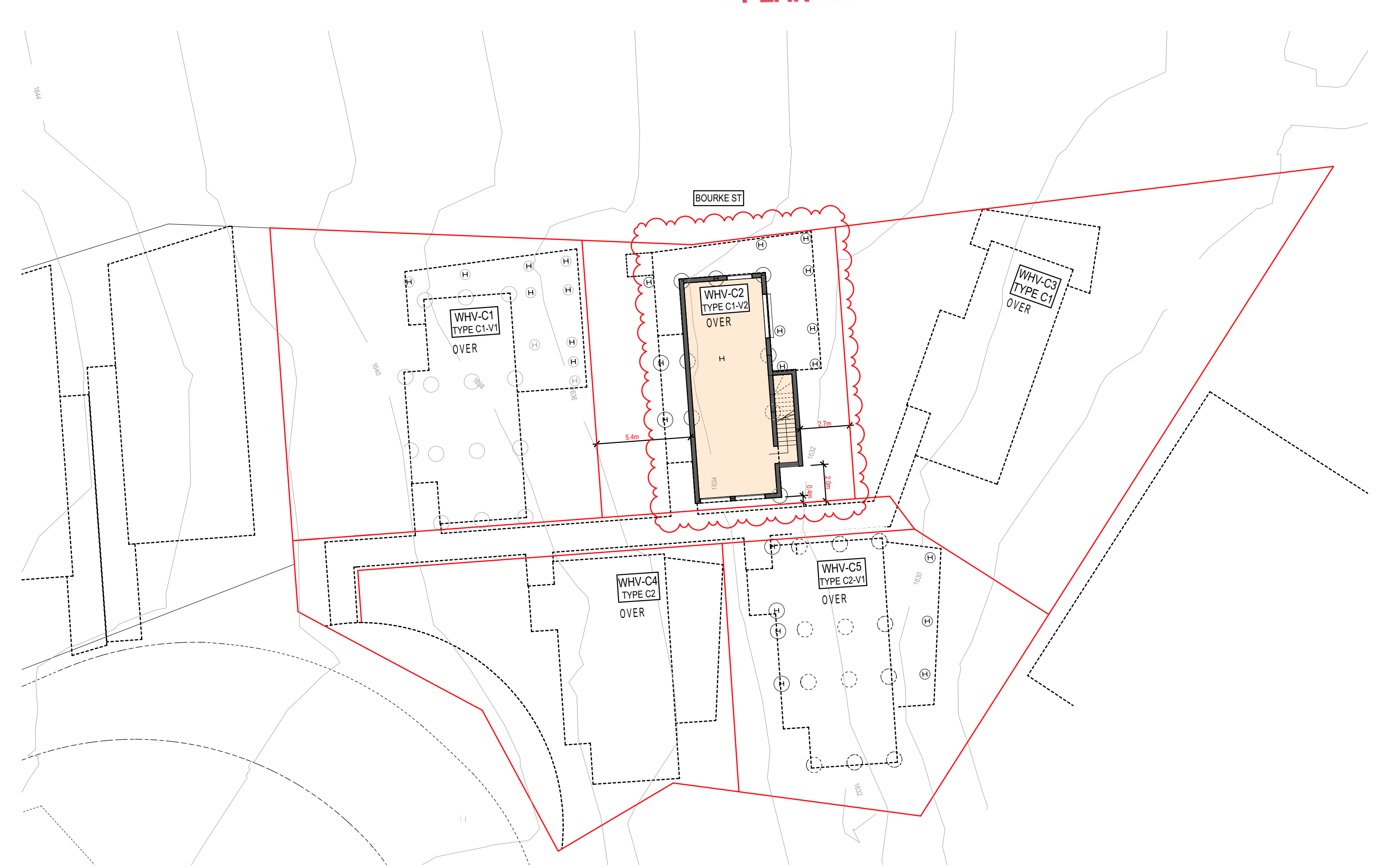

LOWER GROUND FLOOR PLAN

This copied document to be made available for the sole purpose of enabling its consideration and review as part of a planning process under the Planning and Environment Act 1987. The document must not be used for any purpose which may breach any copyright



LEVEL 1 | 405 | BRIDGE ROAD | RICHMOND  
 VICTORIA | AUSTRALIA 3121  
 T (03) 9429 4780 F (03) 9429 4734  
 www.imarchitects.com.au  
 info@imarchitects.com.au  
 INTERLANDI MANTESSO PTY LTD  
 ACN 105 462 922

© THIS DRAWING IS PROTECTED BY COPYRIGHT  
 ALL CONTRACTORS MUST CHECK ALL DIMENSIONS  
 ON SITE PRIOR TO COMMENCEMENT OF ANY WORK  
 DO NOT SCALE DRAWING  
 DRAWINGS TO BE READ IN CONJUNCTION WITH  
 SPECIFICATIONS AND OTHER CONSULTANT'S DRAWINGS  
 NOTIFY ARCHITECT IMMEDIATELY OF ANY DISCREPANCIES

22/03/2024

12:35 PM

© 2024 Interlandi Mantesso Architects. All rights reserved. This drawing is the property of Interlandi Mantesso Architects and is not to be reproduced or used in any way without the prior written consent of Interlandi Mantesso Architects.

PROJECT **WHITEHORSE VILLAGE - PARCEL D**  
 MOUNT BULLER, VICTORIA  
 DRAWING TITLE **PARCEL D - FLOOR PLANS**

| REV | DESCRIPTION                       | DATE       |
|-----|-----------------------------------|------------|
| -   | PARCEL D AMENDMENT - ADDITION TO  | 06/02/2024 |
| -   | CADRE 2 (WHV-C2 TYPE C1-V2)       |            |
| A   | PLANNING RFI - SETBACK DIMENSIONS | 22/03/2024 |
|     | ADDED                             |            |

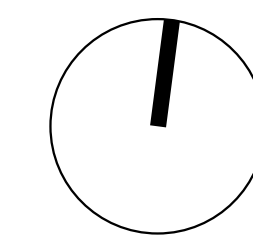

|         |                          |         |          |
|---------|--------------------------|---------|----------|
| SCALE   | 1:200 @ A1<br>1:400 @ A3 | DATE    | DEC 2017 |
| DRAWN   | SM                       | JOB NO. | 17023    |
| CHECKED | JM                       | DWG NO. | TP1.03   |
|         |                          | REV.    | A        |



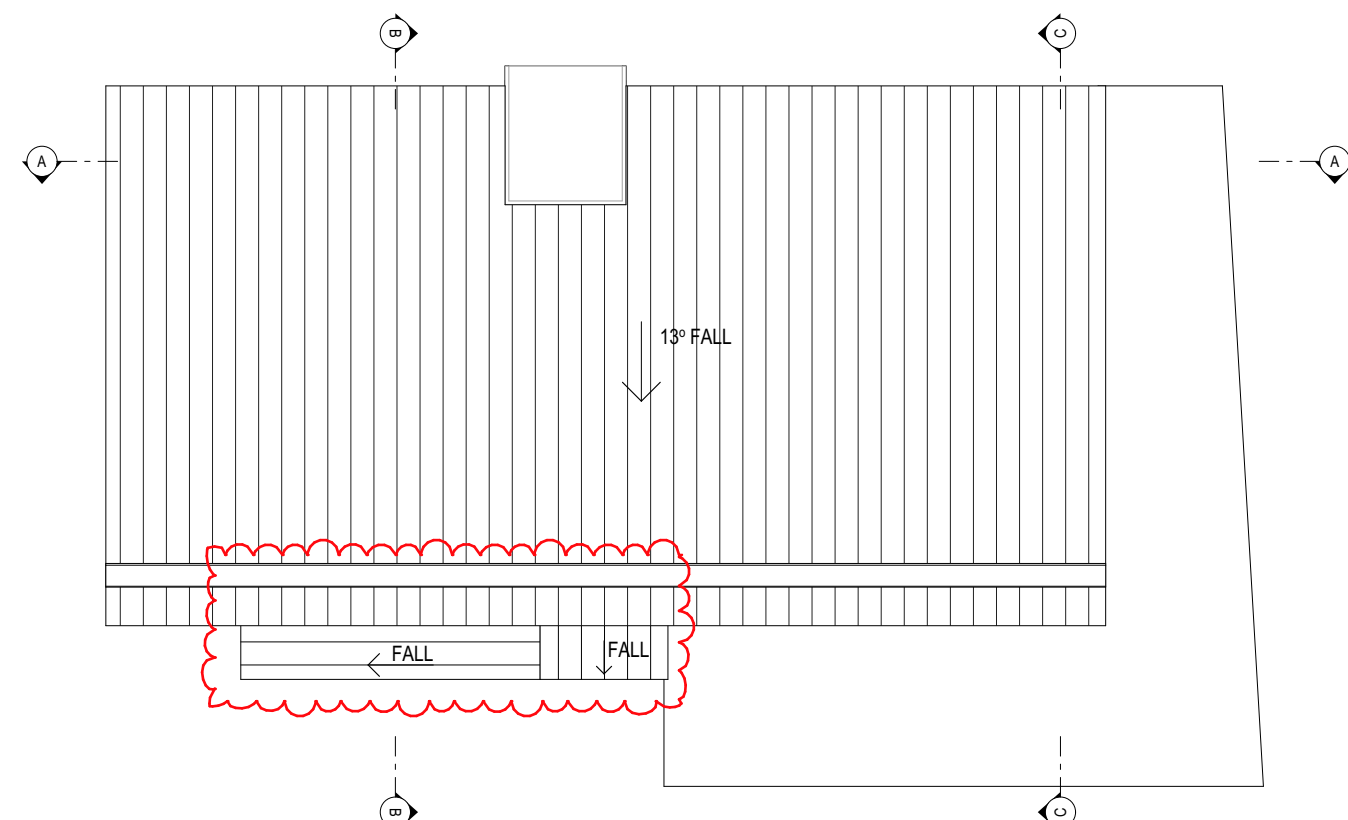

ROOF PLAN

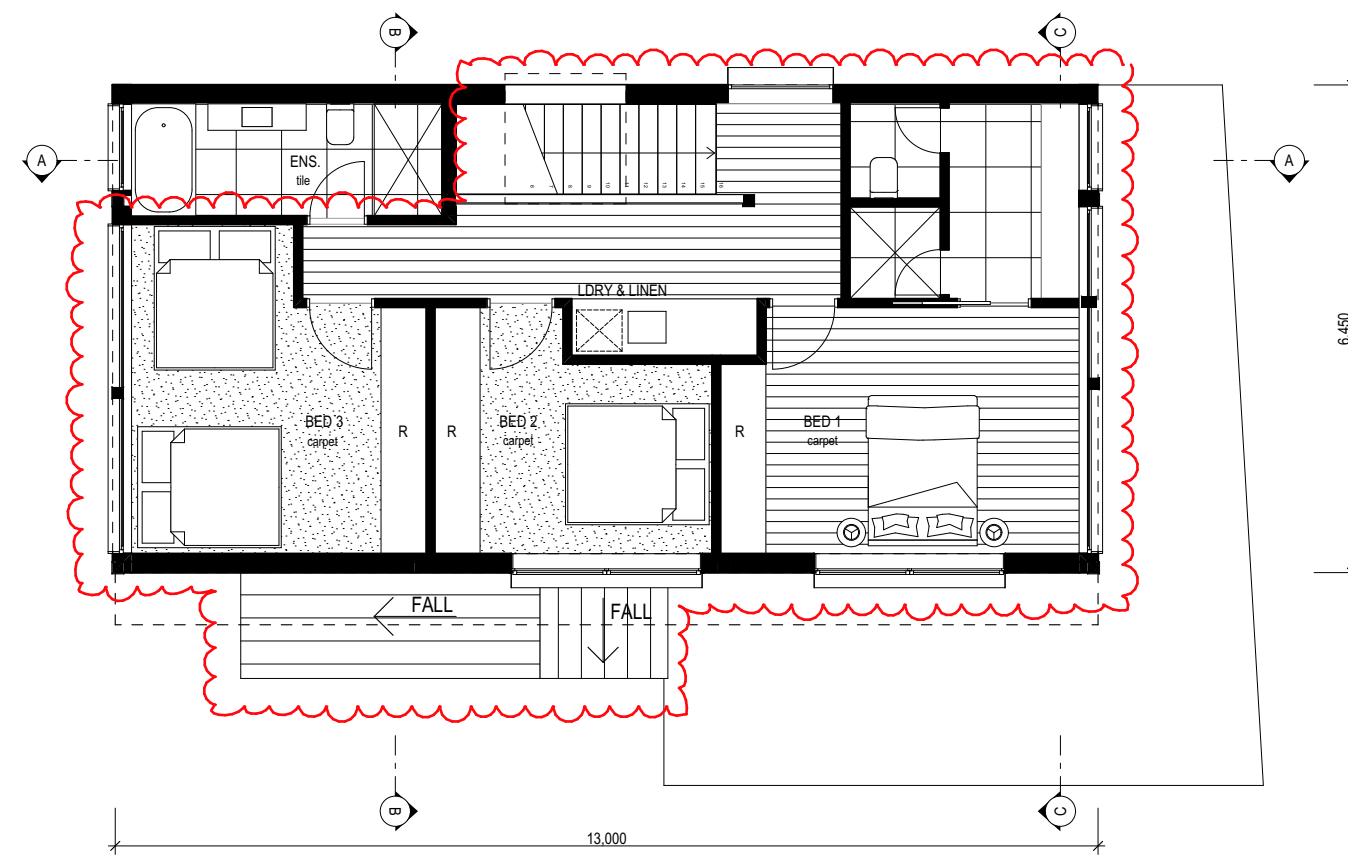

LOFT PLAN

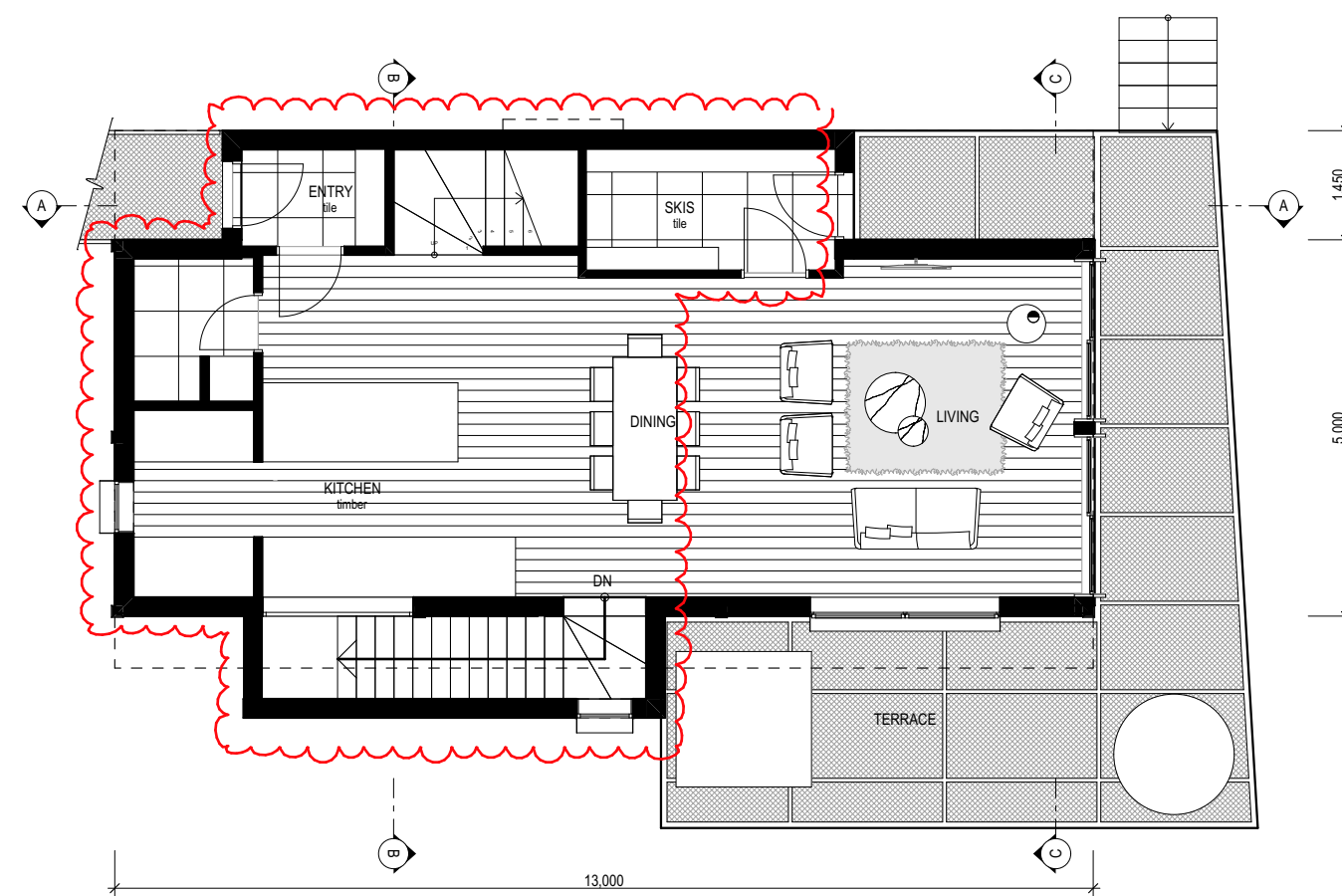

GROUND PLAN

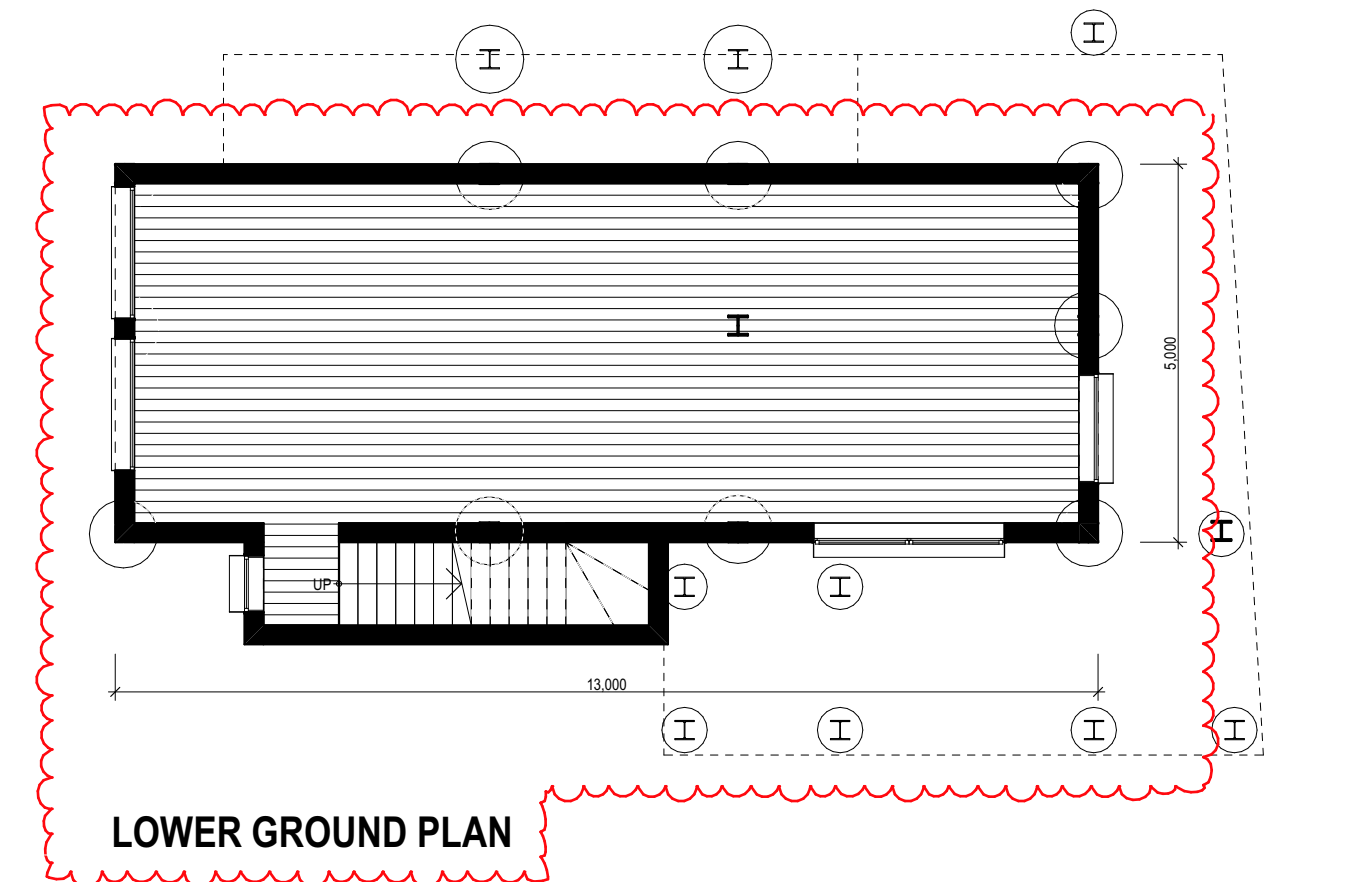

LOWER GROUND PLAN

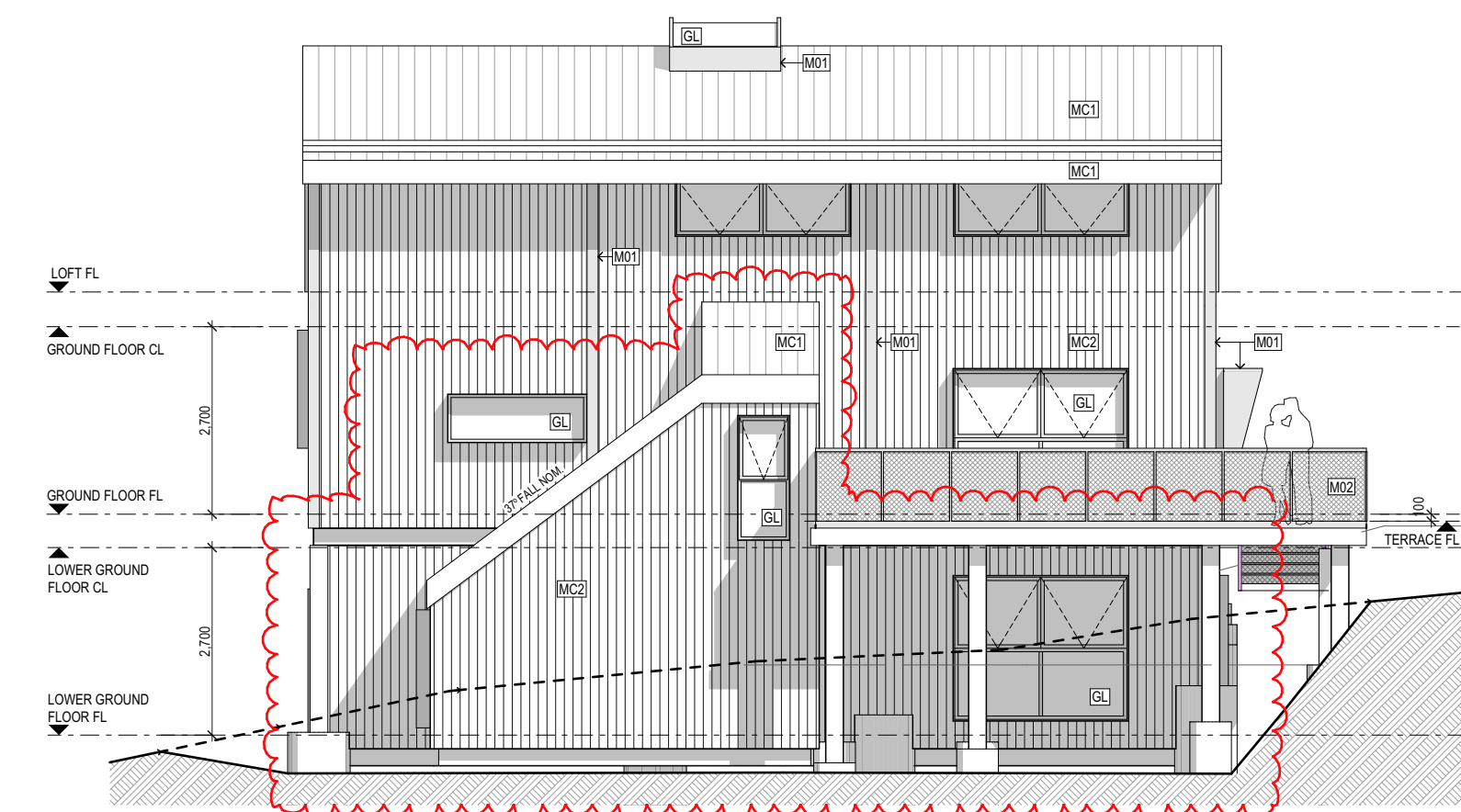

EAST ELEVATION

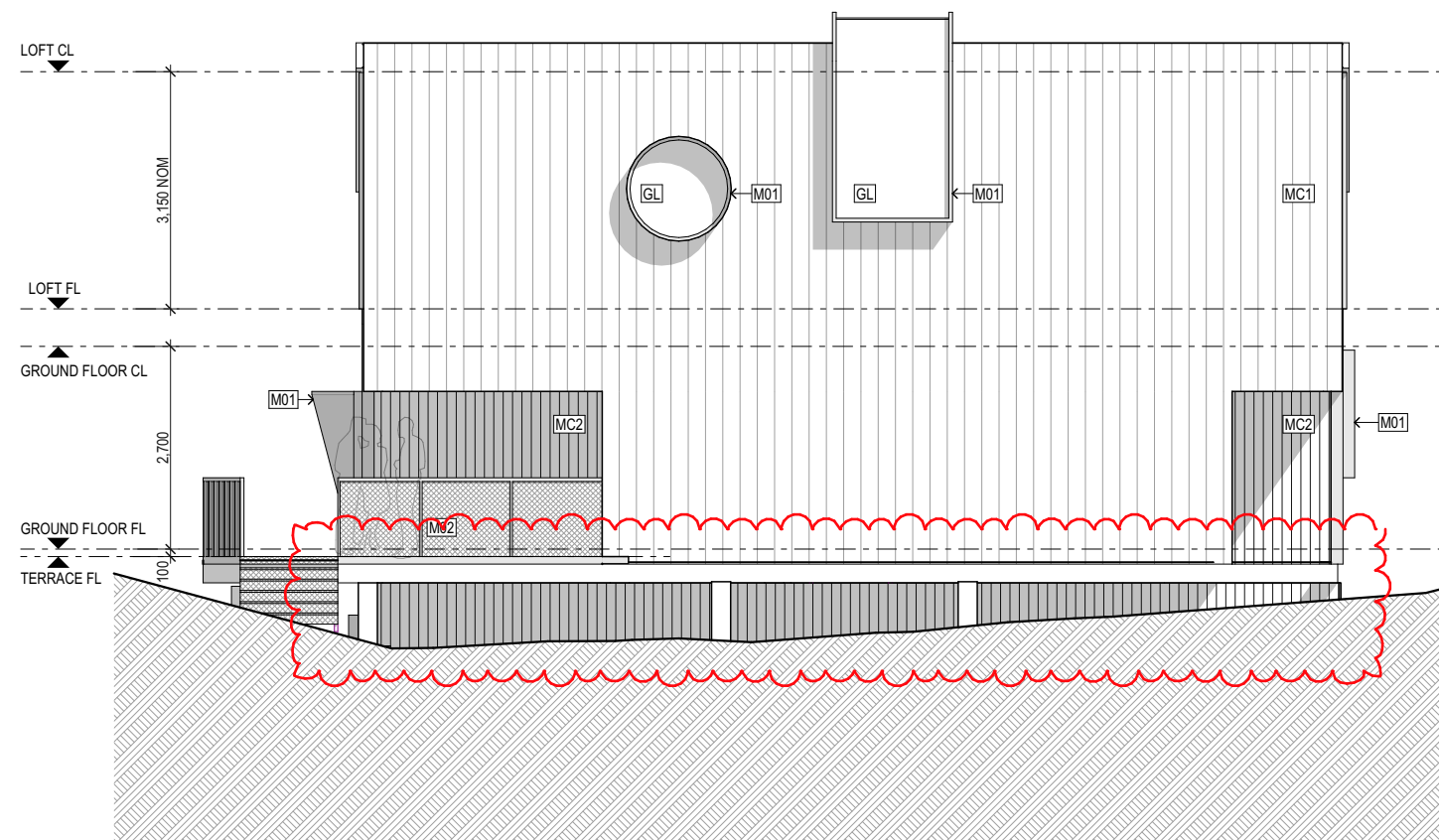

WEST ELEVATION

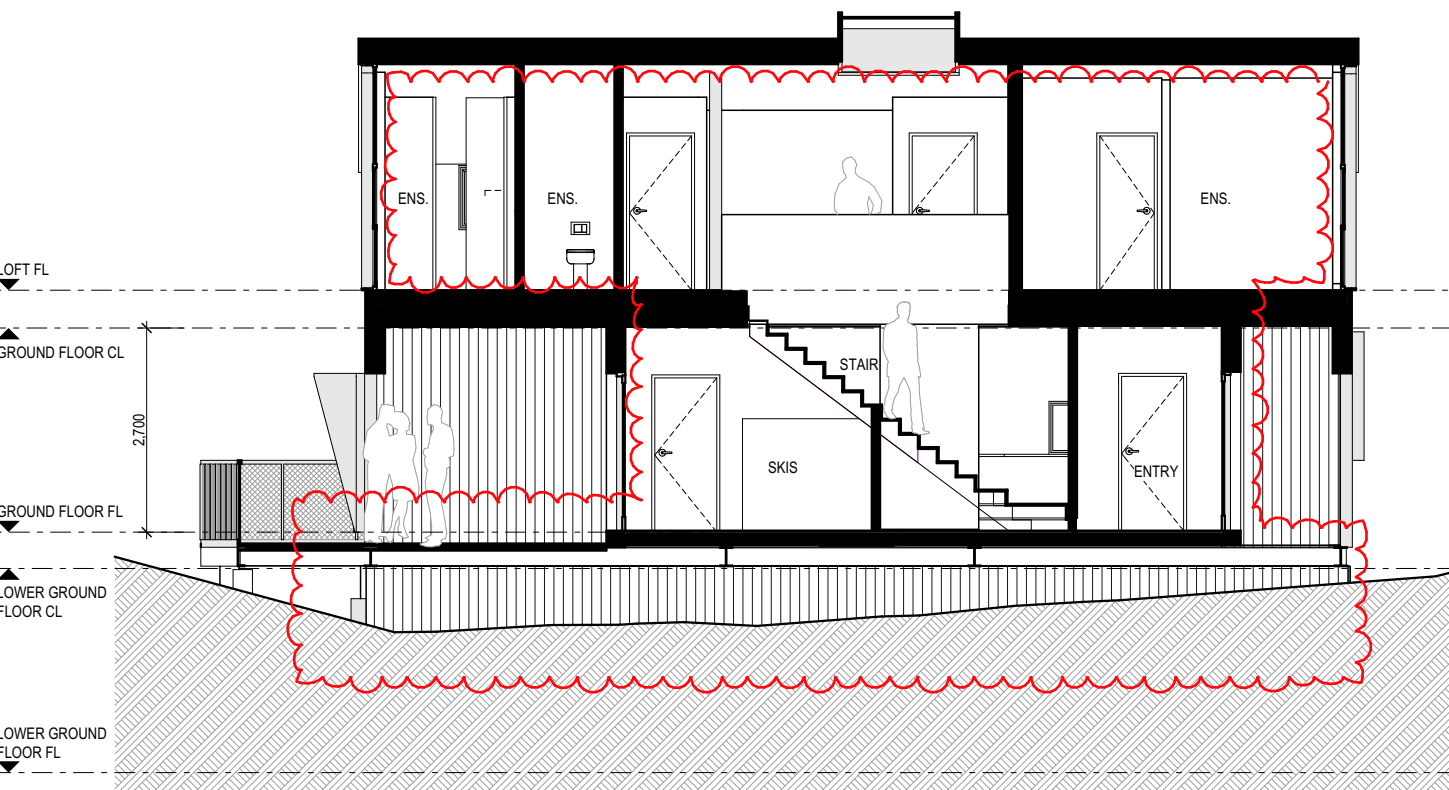

SECTION A

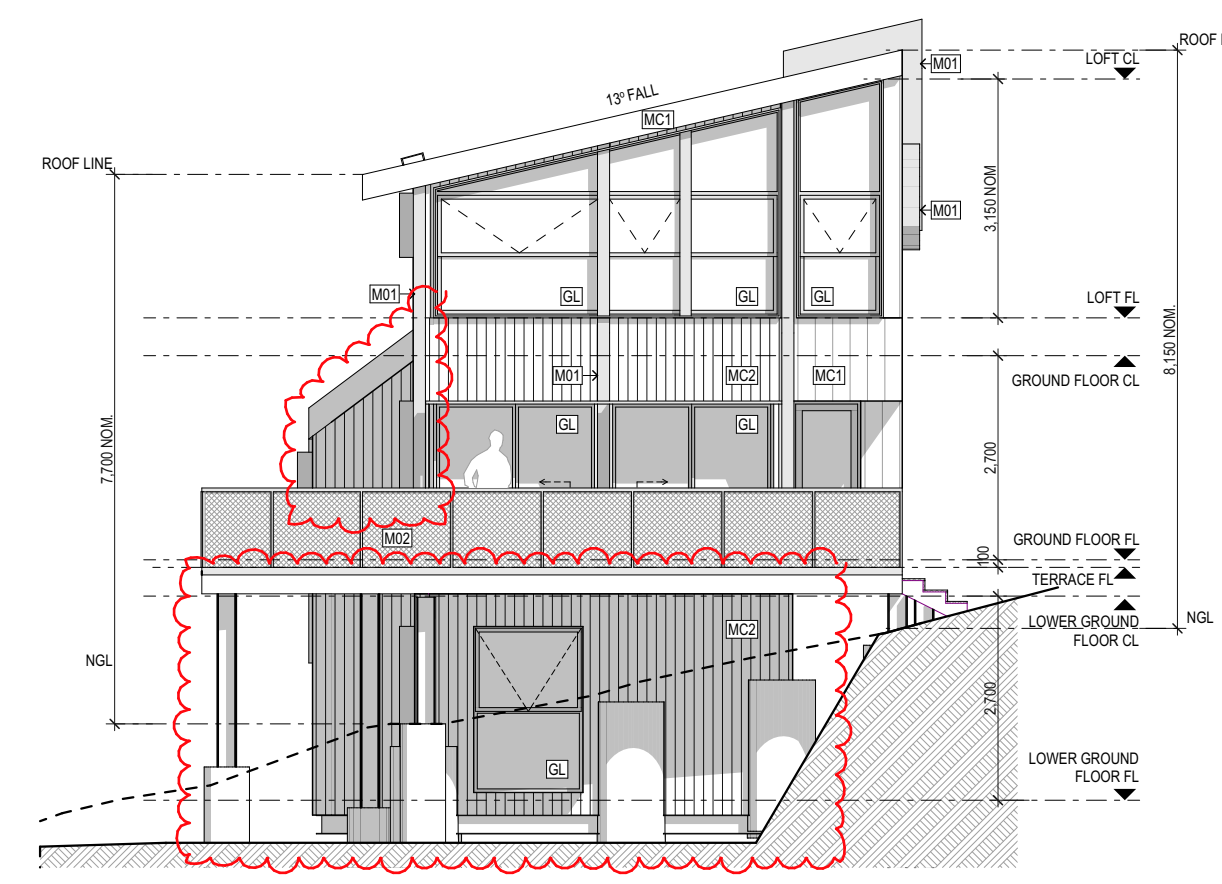

NORTH ELEVATION (BOURKE STREET)

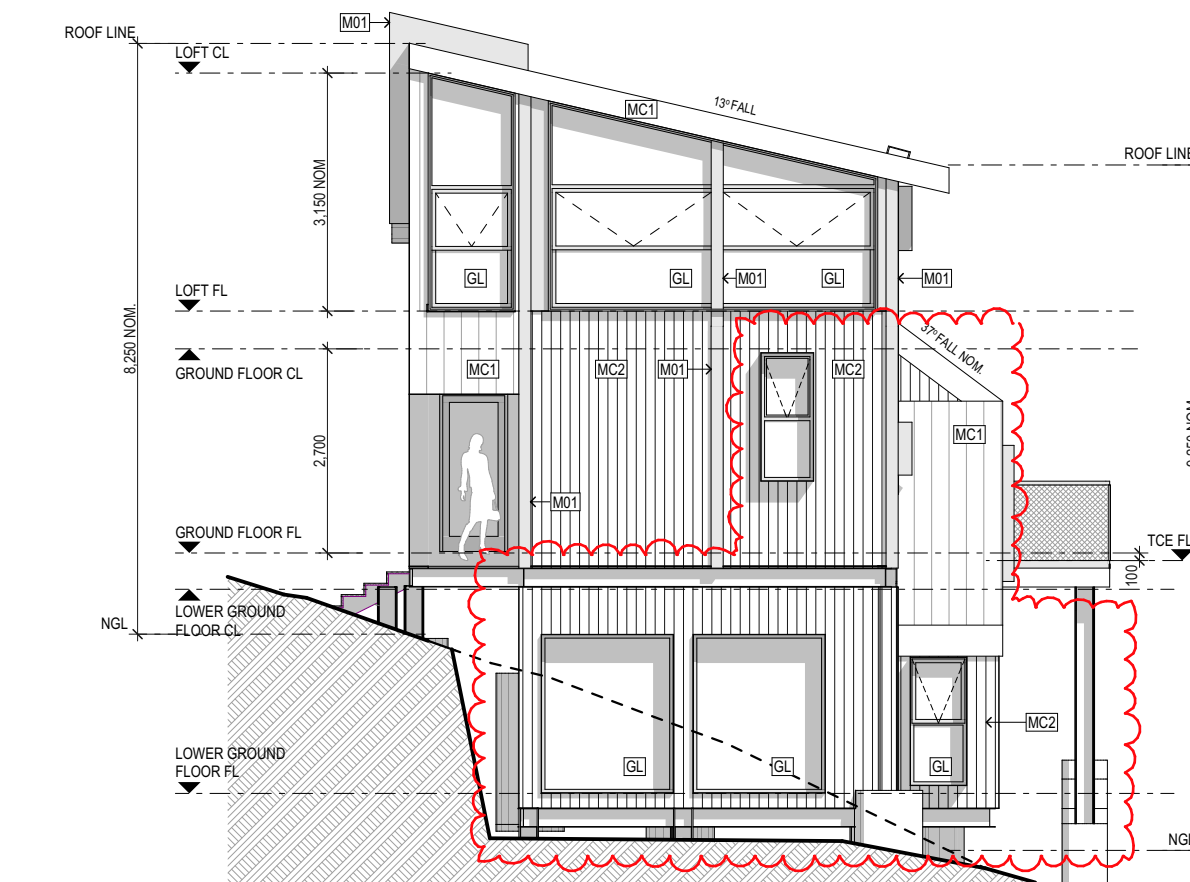

SOUTH ELEVATION

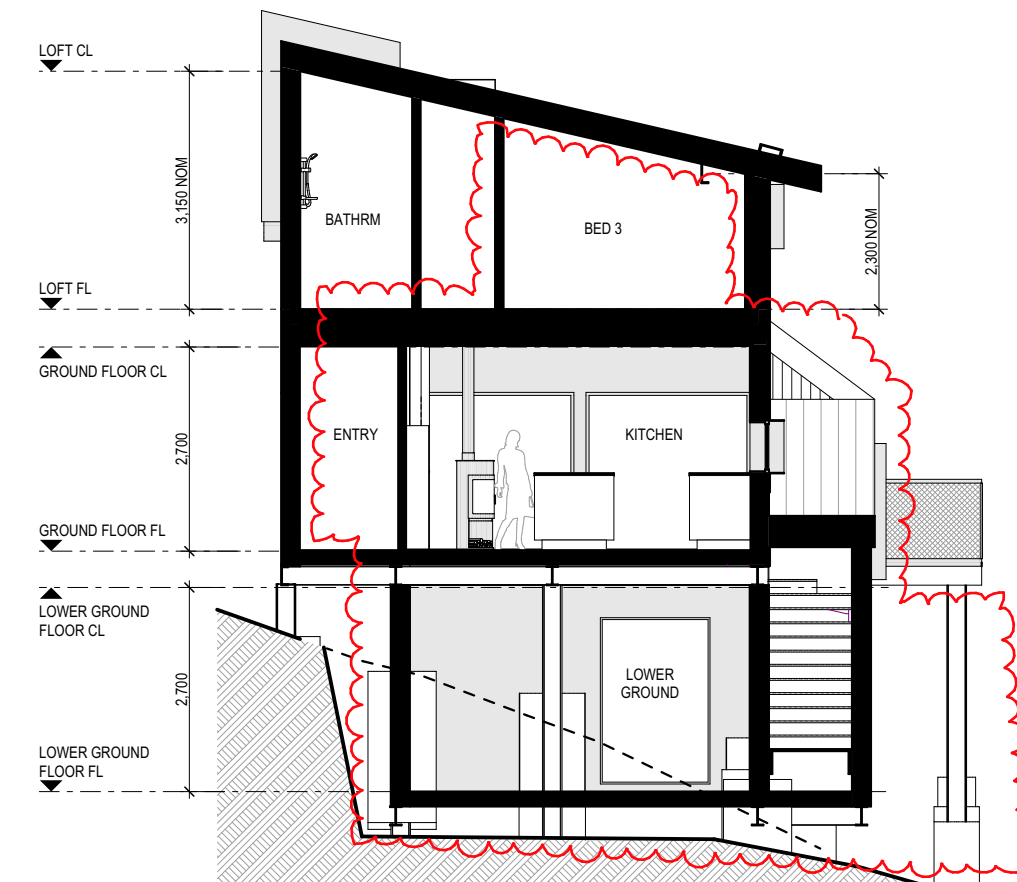

SECTION B

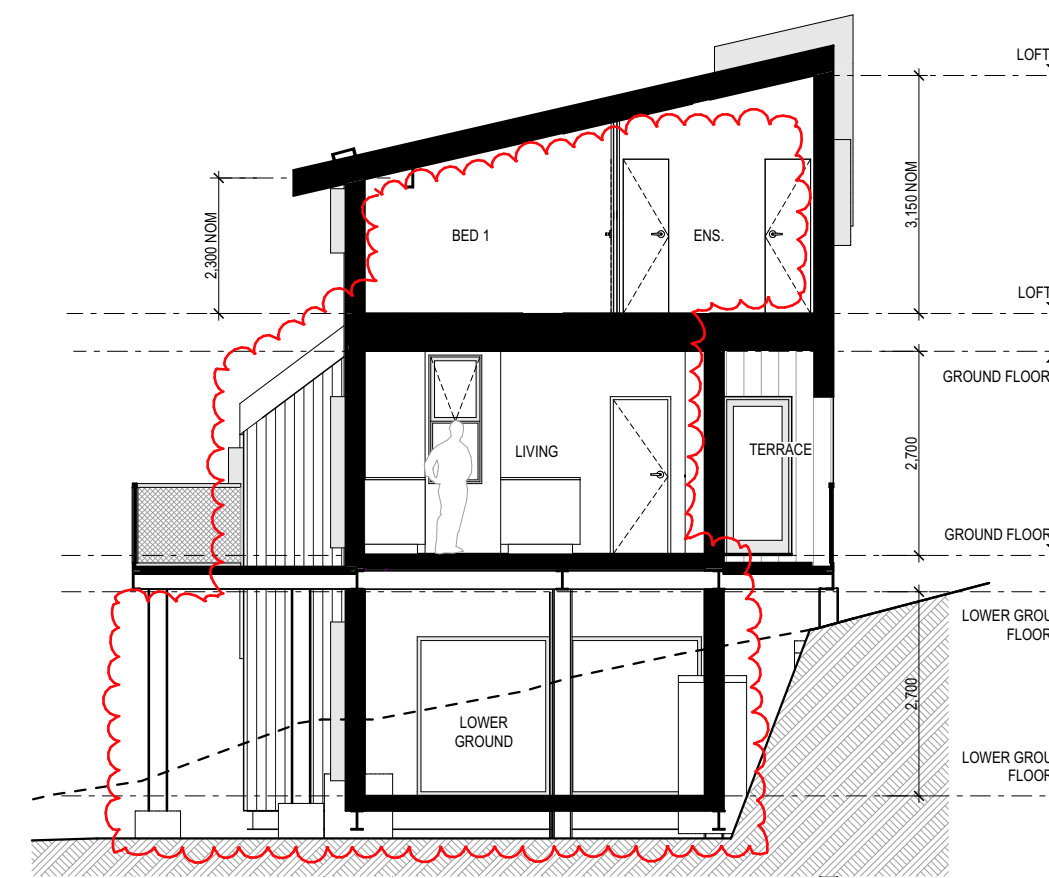

SECTION C

| MATERIAL FINISHES |   |
|-------------------|---|
| M01               | METAL PANEL CLADDING COLORBOND STANDING SEAM "WINDSPRAY"                  |
| M02               | COLORBOND MINI ORB "BASALT"   |
| M01               | COLORBOND / POWDERCOAT WINDOW & DOOR FRAMES, SHROUDS & TRIMS - "MONUMENT" |
| M02               | GALVANISED METAL MESH WALKWAYS & BALUSTRADES                              |
| P1                | TEXTURE PAINT FINISH - LIGHT GREY   |
| GL                | CLEAR GLASS   |

This copied document to be made available for the sole purpose of enabling its consideration and review as part of a planning process under the Planning and Environment Act 1987. The document must not be used for any purpose which may breach any copyright

**CABIN TYPE C1, VARIATION 2  
WHV-C2**  
3 BED, 2 BATH, 3 STOREY CABIN

|                         |                           |
|-------------------------|---------------------------|
| LOWER GROUND FLOOR AREA | 72.6m <sup>2</sup>        |
| GROUND FLOOR AREA:      | 72.4m <sup>2</sup>        |
| LOFT AREA:              | 75.6m <sup>2</sup>        |
| <b>TOTAL AREA:</b>      | <b>220.6m<sup>2</sup></b> |
| TERRACE AREA:           | 35.7m <sup>2</sup>        |

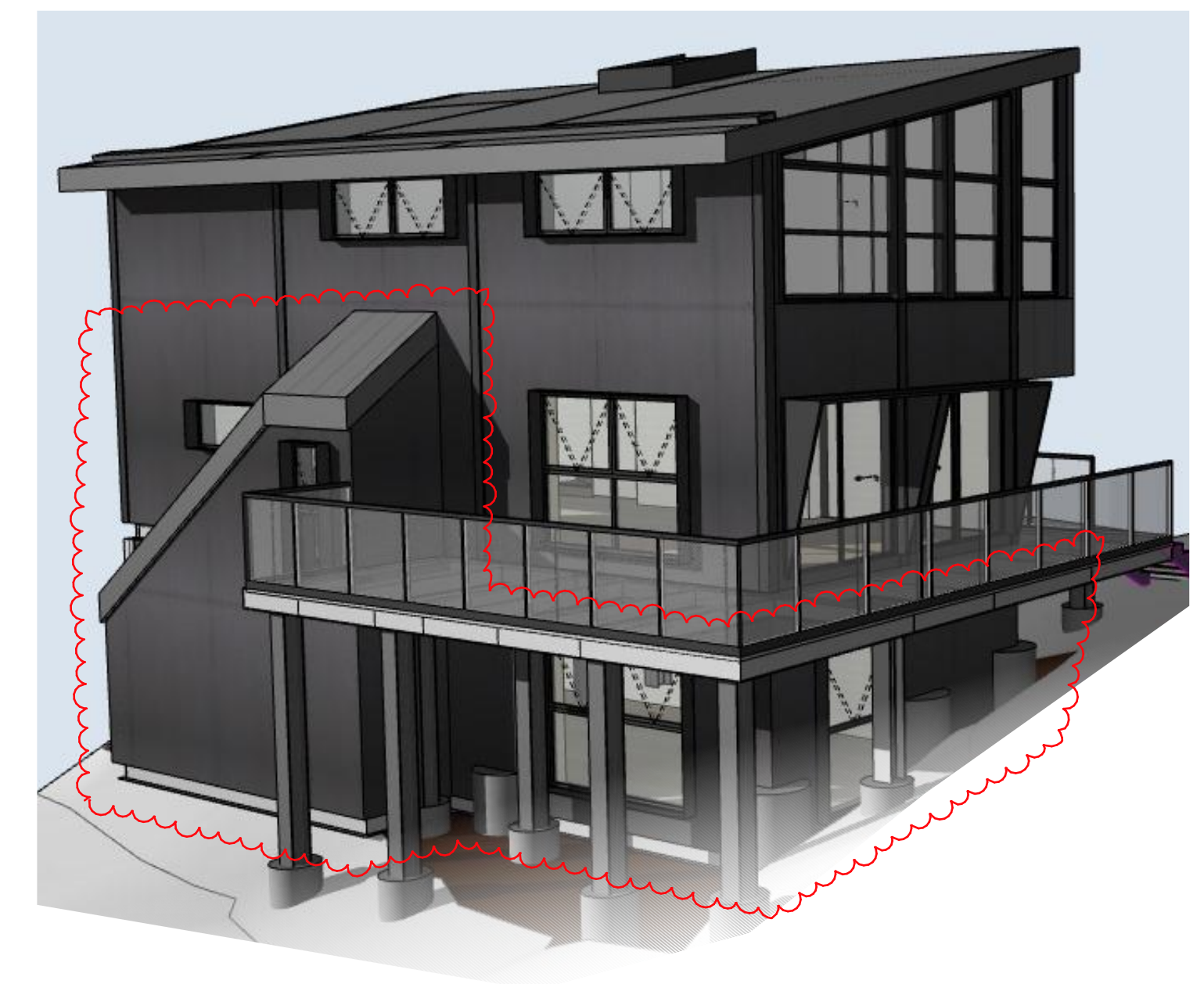

ADVERTISED PLAN

0 1 2 5m



LEVEL 1 | 405 | BRIDGE ROAD | RICHMOND  
VICTORIA | AUSTRALIA 3121  
T (03) 9429 4780 F (03) 9429 4734  
www.imarchitects.com.au  
info@imarchitects.com.au  
INTERLANDI MANTESO PTY LTD  
ACN 105 462 922

© THIS DRAWING IS PROTECTED BY COPYRIGHT  
ALL CONTRACTORS MUST CHECK ALL DIMENSIONS  
ON SITE PRIOR TO COMMENCEMENT OF ANY WORK  
DO NOT SCALE DRAWING  
DRAWINGS TO BE READ IN CONJUNCTION WITH  
SPECIFICATIONS AND OTHER CONSULTANT'S DRAWINGS  
NOTIFY ARCHITECT IMMEDIATELY OF ANY DISCREPANCIES

6/02/2024

12:30 PM

PROJECT **WHITEHORSE VILLAGE**  
MOUNT BULLER, VICTORIA  
DRAWING TITLE **CABIN TYPE C1 VARIATION 2 - PLANS & ELEVATIONS**

| REV | DESCRIPTION                             | DATE       |
|-----|---|------------|
| A   | CABIN TYPE C1 VARIATION 2               | 24/06/2024 |
| B   | CABIN TYPE C1 VARIATION 2               | 26/06/2024 |
| C   | ADDITION TO CABIN 2 TYPE C1 VARIATION 2 | 06/02/2024 |

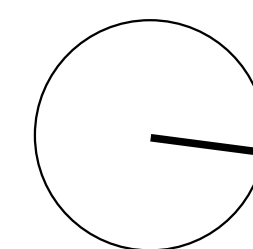

SCALE 1:100 @ A1  
1:200 @ A3  
DATE DEC 2017  
JOB NO. 17023  
DRAWN JC, JT, JM  
CHECKED JM  
DWG NO. TP2.03  
REV. B



**ADVERTISED  
PLAN**

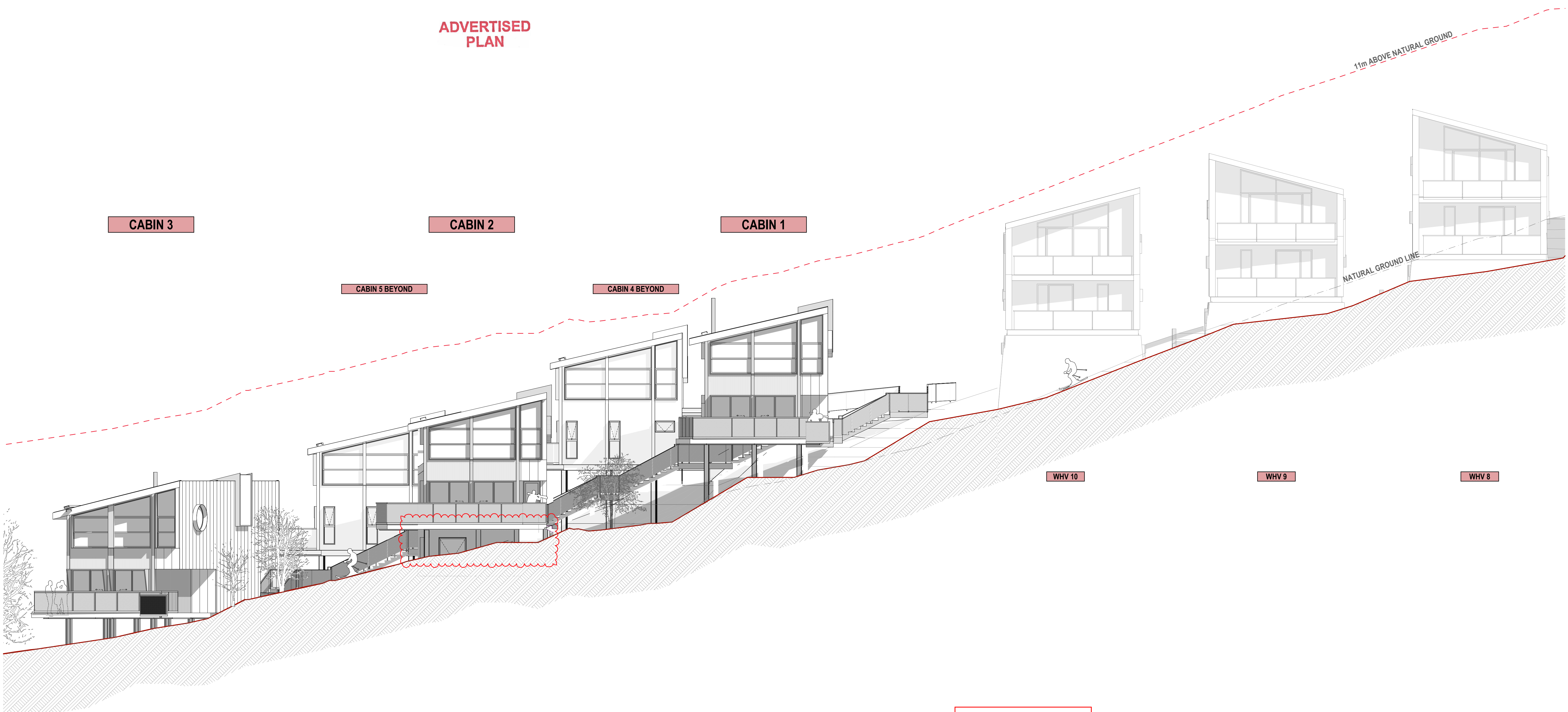

PARCEL D - NORTH ELEVATION (BOURKE STREET)

This copied document to be made available for the sole purpose of enabling its consideration and review as part of a planning process under the Planning and Environment Act 1987. The document must not be used for any purpose which may breach any copyright



LEVEL 1 | 405 | BRIDGE ROAD | RICHMOND  
VICTORIA | AUSTRALIA 3121  
T (03) 9429 4780 F (03) 9429 4734  
www@imarchitects.com.au  
info@imarchitects.com.au  
INTERLANDI MANTESO PTY LTD  
ACN 105 462 922

© THIS DRAWING IS PROTECTED BY COPYRIGHT  
ALL CONTRACTORS MUST CHECK ALL DIMENSIONS  
ON SITE PRIOR TO COMMENCEMENT OF ANY WORK  
DO NOT SCALE DRAWING  
DRAWINGS TO BE READ IN CONJUNCTION WITH  
SPECIFICATIONS AND OTHER CONSULTANT'S DRAWINGS  
NOTIFY ARCHITECT IMMEDIATELY OF ANY DISCREPANCIES

6/02/2024

12:30 PM

© Interlandi Mantesso Architects 2024. All rights reserved. This drawing is the property of Interlandi Mantesso Architects and is not to be reproduced without written permission.

PROJECT **WHITEHORSE VILLAGE**  
MOUNT BULLER, VICTORIA  
DRAWING TITLE  
PARCEL D - NORTH ELEVATION (BOURKE STREET)

| REV | DESCRIPTION                    | DATE       |
|-----|--------------------------------|------------|
| -   | AMENDMENTS TO PARCEL D CABIN 2 | 06/02/2024 |
|     |                                |            |
|     |                                |            |
|     |                                |            |
|     |                                |            |
|     |                                |            |
|     |                                |            |
|     |                                |            |
|     |                                |            |

|         |                          |         |           |
|---------|--------------------------|---------|-----------|
| SCALE   | 1:100 @ A1<br>1:200 @ A3 | DATE    | DEC 2017  |
| DRAWN   | JC, JT, SM               | JOB NO. | 17023     |
| CHECKED | JM                       | DWG NO. | TP3.01.02 |
|         |                          | REV.    |           |



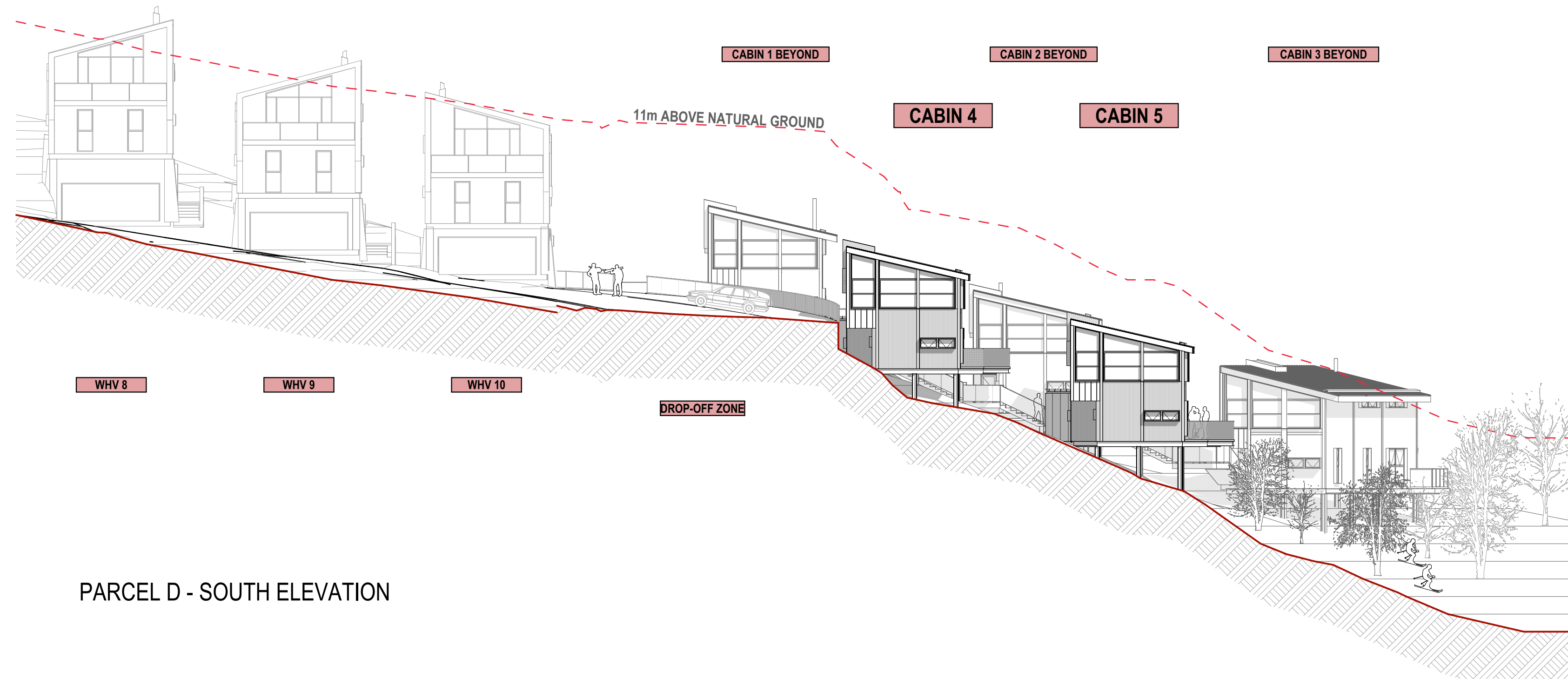

PARCEL D - SOUTH ELEVATION

This copied document to be made available for the sole purpose of enabling its consideration and review as part of a planning process under the Planning and Environment Act 1987. The document must not be used for any purpose which may breach any copyright

ADVERTISED PLAN

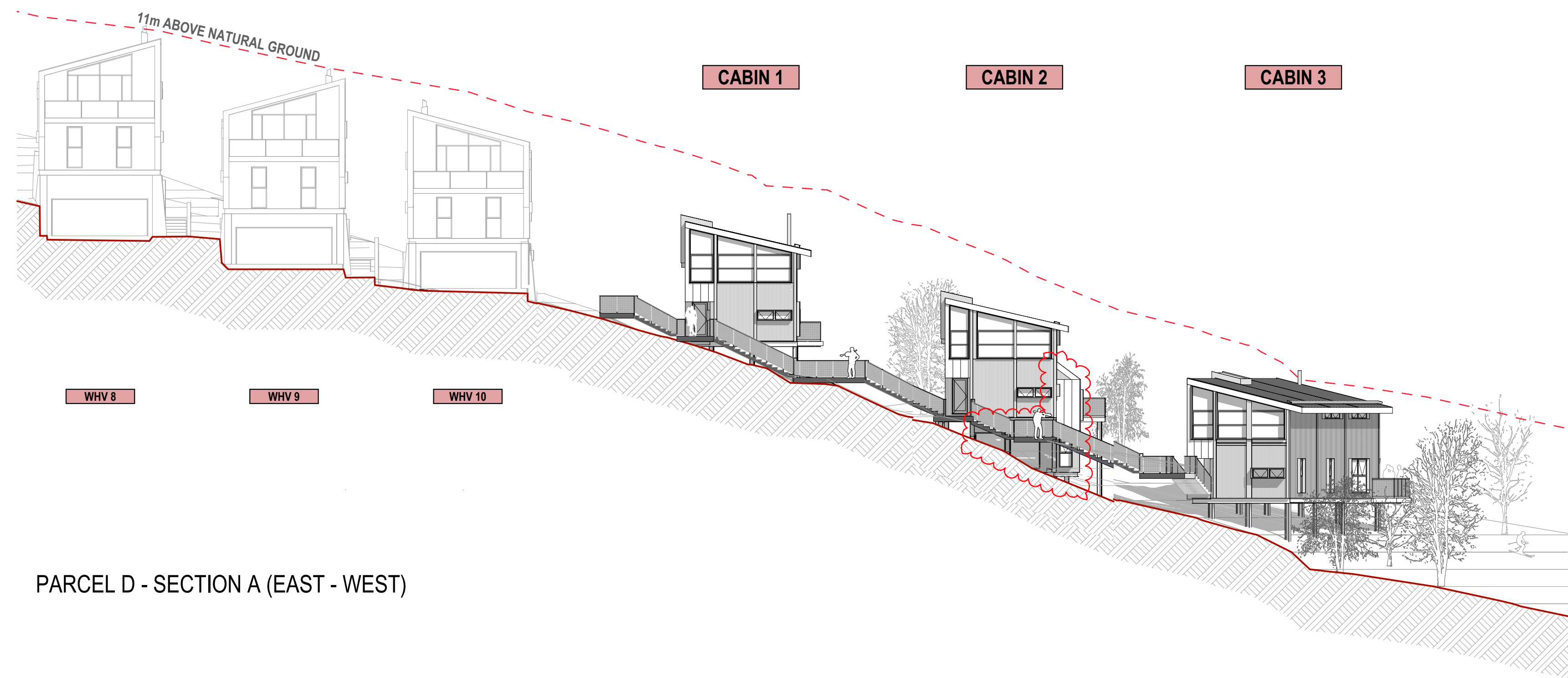

PARCEL D - SECTION A (EAST - WEST)

| REV | DESCRIPTION                    | DATE       |
|-----|--------------------------------|------------|
|     | AMENDMENTS TO PARCEL D CABIN 2 | 06/02/2024 |
|     |                                |            |
|     |                                |            |
|     |                                |            |
|     |                                |            |
|     |                                |            |
|     |                                |            |

|         |                          |         |           |
|---------|--------------------------|---------|-----------|
| SCALE   | 1:200 @ A1<br>1:400 @ A3 | DATE    | DEC 2017  |
| DRAWN   | JC, JT, SM               | JOB NO. | 17023     |
| CHECKED | JM                       | DWG NO. | TP3.02.02 |
|         |                          | REV.    | -         |