



Imaged Document Cover Sheet

The document following this cover sheet is an imaged document supplied by LANDATA®, Secure Electronic Registries Victoria.

Document Type	Plan
Document Identification	PC374395X
Number of Pages (excluding this cover sheet)	2
Document Assembled	07/08/2023 16:26

Copyright and disclaimer notice:

© State of Victoria. This publication is copyright. No part may be reproduced by any process except in accordance with the provisions of the Copyright Act 1968 (Cth) and for the purposes of Section 32 of the Sale of Land Act 1962 or pursuant to a written agreement. The information is only valid at the time and in the form obtained from the LANDATA® System. None of the State of Victoria, LANDATA®, Secure Electronic Registries Victoria Pty Ltd (ABN 86 627 986 396) as trustee for the Secure Electronic Registries Victoria Trust (ABN 83 206 746 897) accept responsibility for any subsequent release, publication or reproduction of the information.

The document is invalid if this cover sheet is removed or altered.

This copied document to be made available for the sole purpose of enabling its consideration and review as part of a planning process under the Planning and Environment Act 1987. The document must not be used for any purpose which may breach any copyright

**ADVERTISED
PLAN**

PLAN OF CONSOLIDATION	LV USE ONLY EDITION 1	PC 374395X
LOCATION OF LAND PARISH WILL WILL ROOK TOWNSHIP - SECTION - CROWN ALLOTMENT - CROWN PORTION 8 (PART) & 9 (PART) TITLE REFERENCES VOL.9696 FOL.660 & Vol. 11614 Fol. 599 LAST PLAN REFERENCE LOT E ON LP204695P & LOT 1 ON PS733032Y POSTAL ADDRESS 5-9 DRUMMOND STREET (AT TIME OF CONSOLIDATION) GREENVALE 3059 MGA CO-ORDINATES E 313 820 ZONE 55 (APPROX. CENTROID) N 5 830 540 GDA 94	COUNCIL NAME: HUME CITY COUNCIL <div style="border: 2px solid red; padding: 10px; text-align: center; color: red; font-weight: bold;"> This copied document to be made available for the sole purpose of enabling its consideration and review as part of a planning process under the Planning and Environment Act 1987. The document must not be used for any purpose which may breach any copyright </div>	
NOTATIONS		
DEPTH LIMITATION DOES NOT APPLY		
SURVEY: THIS PLAN IS NOT BASED ON SURVEY		

EASEMENT INFORMATION

LEGEND E- ENCUMBERING EASEMENT OR CONDITION IN CROWN GRANT IN THE NATURE OF AN EASEMENT OR OTHER ENCUMBRANCE
 A- APPURTENANT EASEMENT R- ENCUMBERING EASEMENT (ROAD)

EASEMENT REFERENCE	PURPOSE	WIDTH (METRES)	ORIGIN	LAND BENEFITED/IN FAVOUR OF
E-1	DRAINAGE & SEWERAGE	2	LP204695P	LOTS ON LP204695P
E-1	SEWERAGE	2	THIS PLAN	YARRA VALLEY WATER

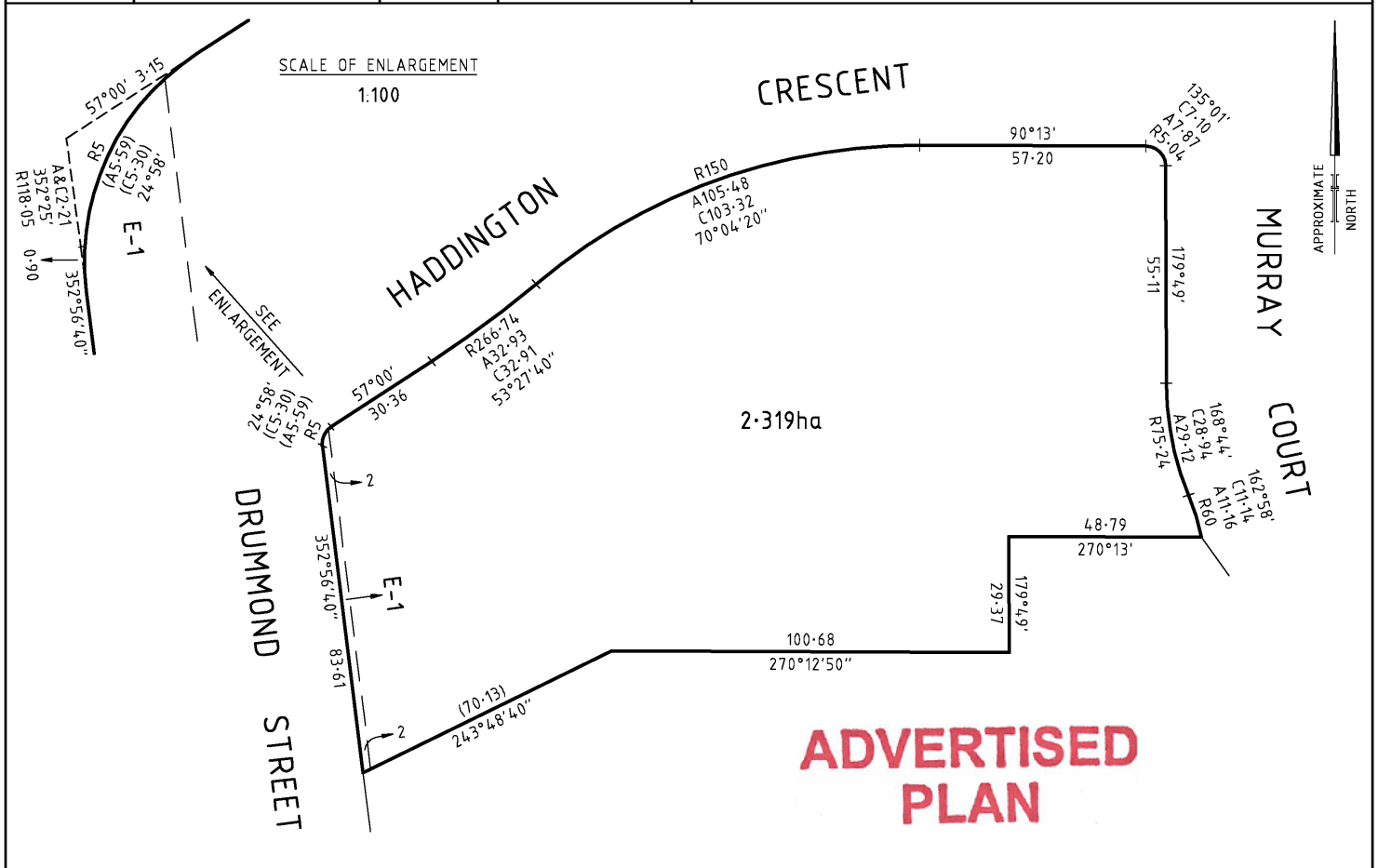

BARKER MONAHAN A.C.N. 005 394 865 SURVEYORS, DEVELOPMENT AND LOCAL GOVERNMENT CONSULTANTS 581 GILBERT ROAD, PRESTON 3072 P.O. BOX 2546 REGENT WEST 3072 TELEPHONE 9478 6133 FAX 9470 5189 EMAIL: survey@barkermonahan.com.au	SCALE LENGTHS ARE IN METRES	ORIGINAL SCALE 1:1250	SHEET 1 OF 1 SHEET ORIGINAL SHEET SIZE: A3 PLAN REGISTERED TIME: 10:59 DATE: 05/02/16 B.J.S. Assistant Registrar of Titles	
	DIGITALLY SIGNED BY LICENSED SURVEYOR: DAVID JOHN MONAHAN			
	REF. 13240	VERSION 01		
	COMPUTER FILE: 3240CON.DWG	DATE: 14/11/2014		

Plan of Consolidation PC374395X

Concurrent Certification and Statement of Compliance (Form 3)

SUBDIVISION (PROCEDURES) REGULATIONS 2011

SPEAR Reference Number: S062686H

Plan Number: PC374395X

Responsible Authority Name: Hume City Council

Responsible Authority Certification Ref. No.: S007416

Surveyor's Plan Version: Version 01

Certification

This plan is certified under section 6 of the Subdivision Act 1988

Statement of Compliance

This is a statement of compliance issued under section 21 of the Subdivision Act 1988

Public Open Space

A requirement for public open space under section 18 of the Subdivision Act 1988

Has not been made at Certification

Digitally signed by Council Delegate: Laura Palermo

Organisation: Hume City Council

Date: 27/05/2015

**ADVERTISED
PLAN**

**This copied document to be made available
for the sole purpose of enabling
its consideration and review as
part of a planning process under the
Planning and Environment Act 1987.
The document must not be used for any
purpose which may breach any
copyright**