

- Proposal**
- BESS Site
 - Development Area
 - Grid Connection Land
 - 500kV Transmission Route
 - Proposed Transmission Corridor

- Existing Features**
- 220 kV Transmission Line
 - 500 kV Transmission Line
 - Waterways
 - Roads
 - Existing Easement
 - Cadastre

0 250 500 m



This copied document to be made available for the sole purpose of enabling its consideration and review as part of a planning process under the Planning and Environment Act 1987. The document must not be used for any purpose which may breach any copyright

**ADVERTISED
PLAN**

Property Area Plan
2408 - Tramway Road BESS



- Proposal**
- BESS Site
 - Development Area
 - Grid Connection Land
 - 500kV Transmission Route
 - ⊗ Transmission Towers
 - Proposed Transmission Corridor

- Existing Features**
- Roads
 - Waterways
 - Cadastre
 - Existing Easement

0 100 200 m

This copied document to be made available for the sole purpose of enabling its consideration and review as part of a planning process under the Planning and Environment Act 1987. The document must not be used for any purpose which may breach any copyright



Property Area Plan (Inset)
2408 - Tramway Road BESS

**ADVERTISED
PLAN**

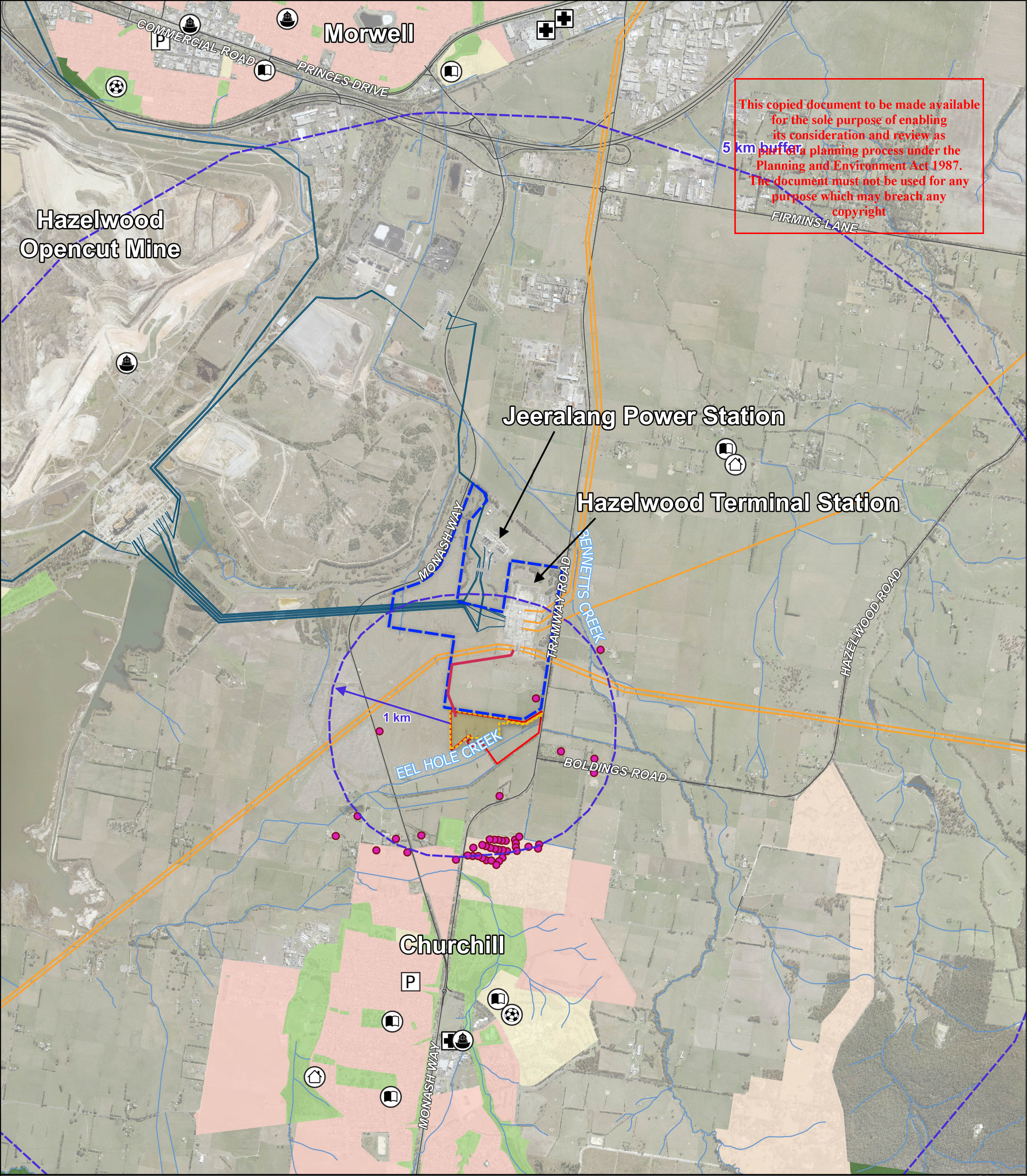

This copied document to be made available for the sole purpose of enabling its consideration and review as part of a planning process under the Planning and Environment Act 1987. The document must not be used for any purpose which may breach any copyright

- 500 kV Transmission Route
 - 1km BESS Area Buffer
 - 5km BESS Area Buffer
 - Grid Connection Land
 - Development Area (Property Area)
 - BESS Site
 - Sensitive Receptors
- Transmission Lines
- 220 kV
 - 500 kV

- Community Infrastructure
- Medical Centre
 - Public Hall
 - School
 - Fire
 - Police
 - Sports

- Water Course
- Roads
- Residential Zone
- Rural Living Zone
- Public Park & Recreation
- Public Use
- Conservation Zone

0 1 2 km



Context Plan
2408 - Tramway Road BESS

**ADVERTISED
PLAN**

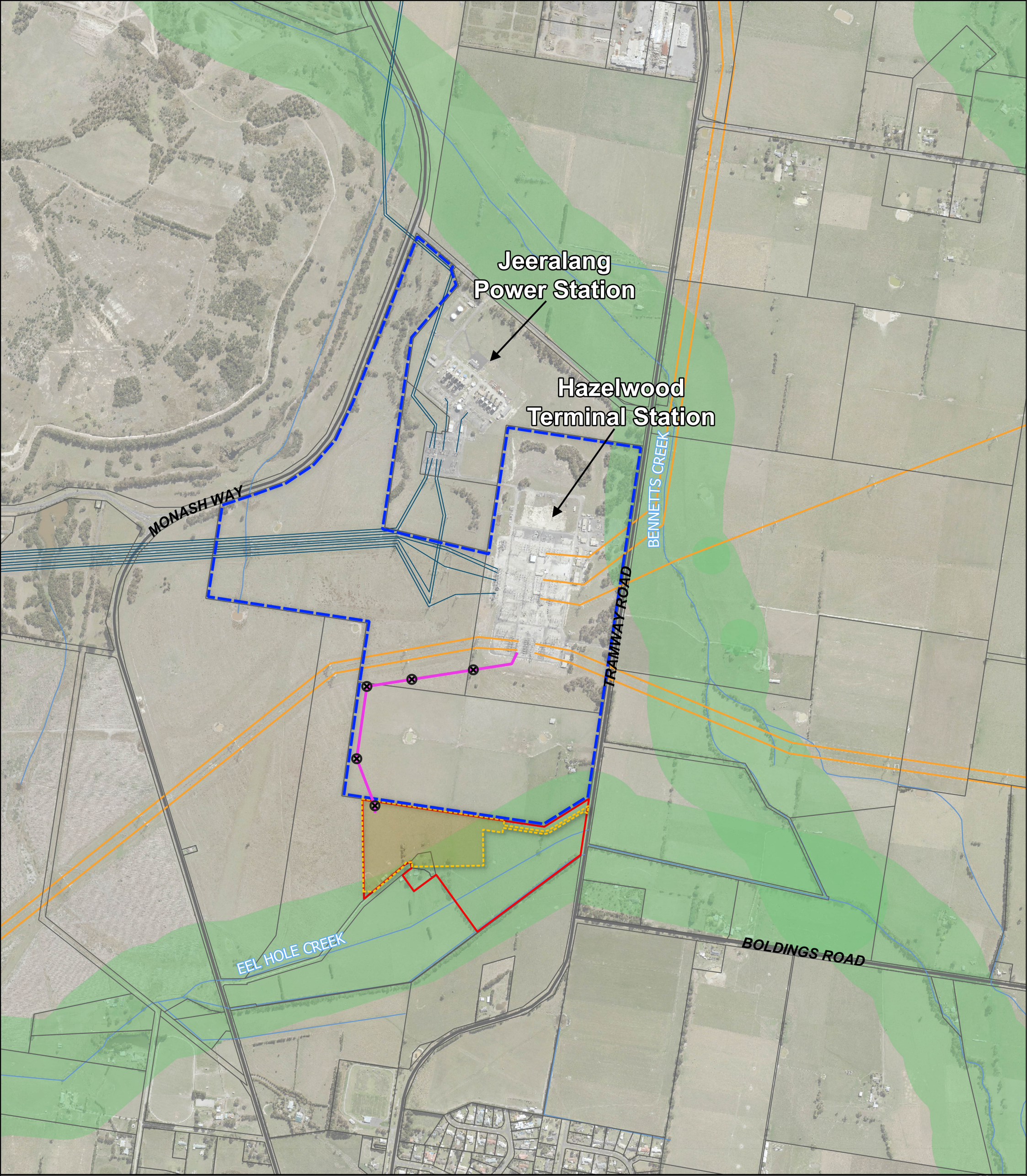

Aboriginal Cultural Heritage Sensitivity

Proposal

500kV Transmission Route

Transmission Towers

Grid Connection Land

Development Area

BESS Site

Property

Parcels

Existing Infrastructure

220 kV Transmission Line

500 kV Transmission Line

Waterways

Roads

0 200 400 m

This copied document to be made available for the sole purpose of enabling its consideration and review as part of a planning process under the Planning and Environment Act 1987. The document must not be used for any purpose which may breach any copyright

**ADVERTISED
PLAN**



Cultural Heritage Plan
2408 - Tramway Road BESS

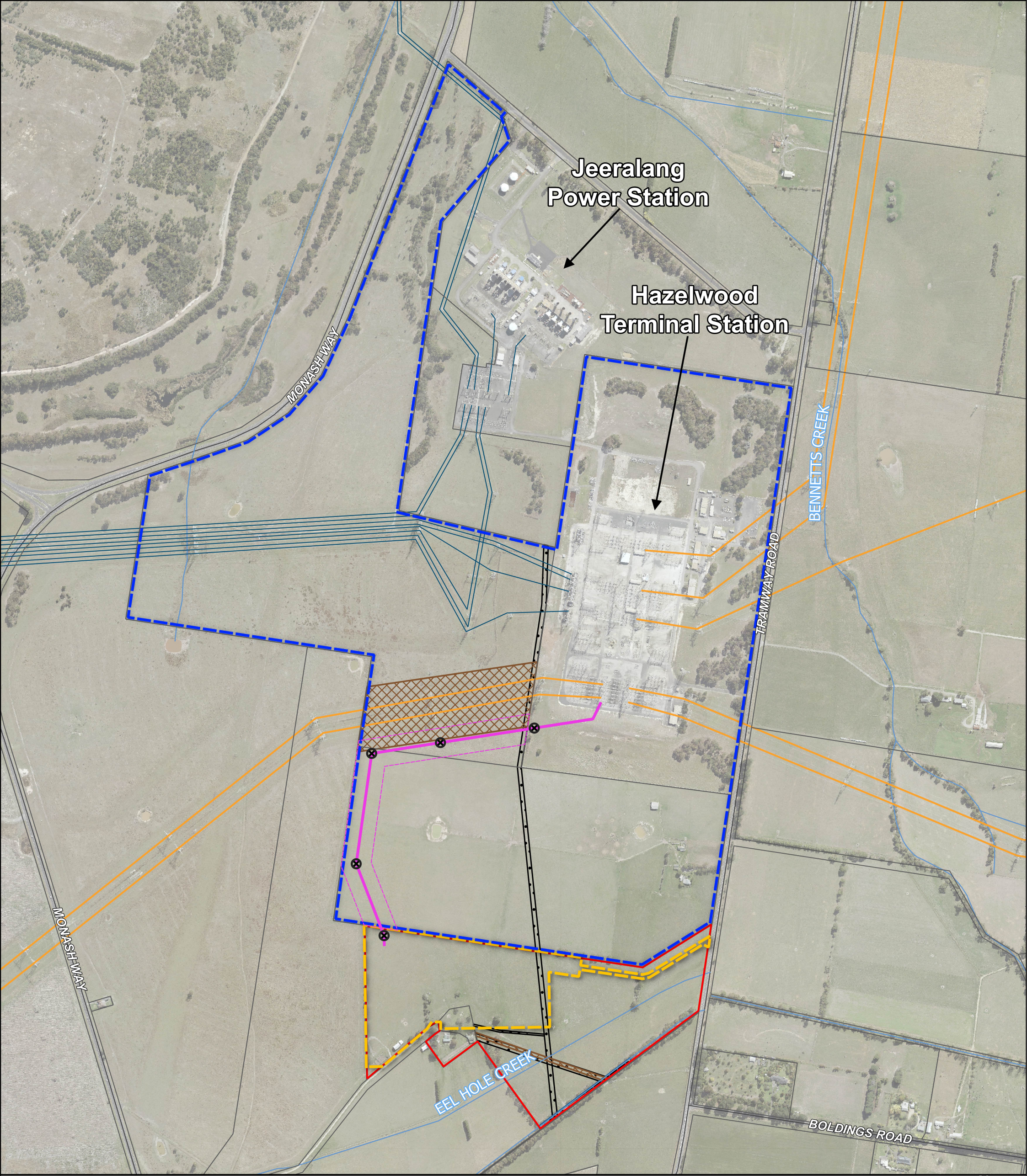

- Proposal**
- BESS Site
 - Development Area
 - Grid Connection Land
 - 500kV Transmission Route
 - Proposed Transmission Corridor

- Existing Infrastructure**
- 220 kV Transmission Lines
 - 500 kV Transmission Lines
 - Waterways
 - Roads

- Planning**
- Existing Transmission Easement
 - Drainage Easement
 - Water Supply Easement
 - Cadastre

0 250 500 m



**ADVERTISED
PLAN**

This copied document to be made available for the sole purpose of enabling its consideration and review as part of a planning process under the Planning and Environment Act 1987. The document must not be used for any purpose which may breach any copyright

Easement Plan
2408 - Tramway Road BESS

This copied document to be made available for the sole purpose of enabling its consideration and review as part of a planning process under the Planning and Environment Act 1987. The document must not be used for any purpose which may breach any copyright.

Concept Layout Plan

2408 Tramway Road BESS

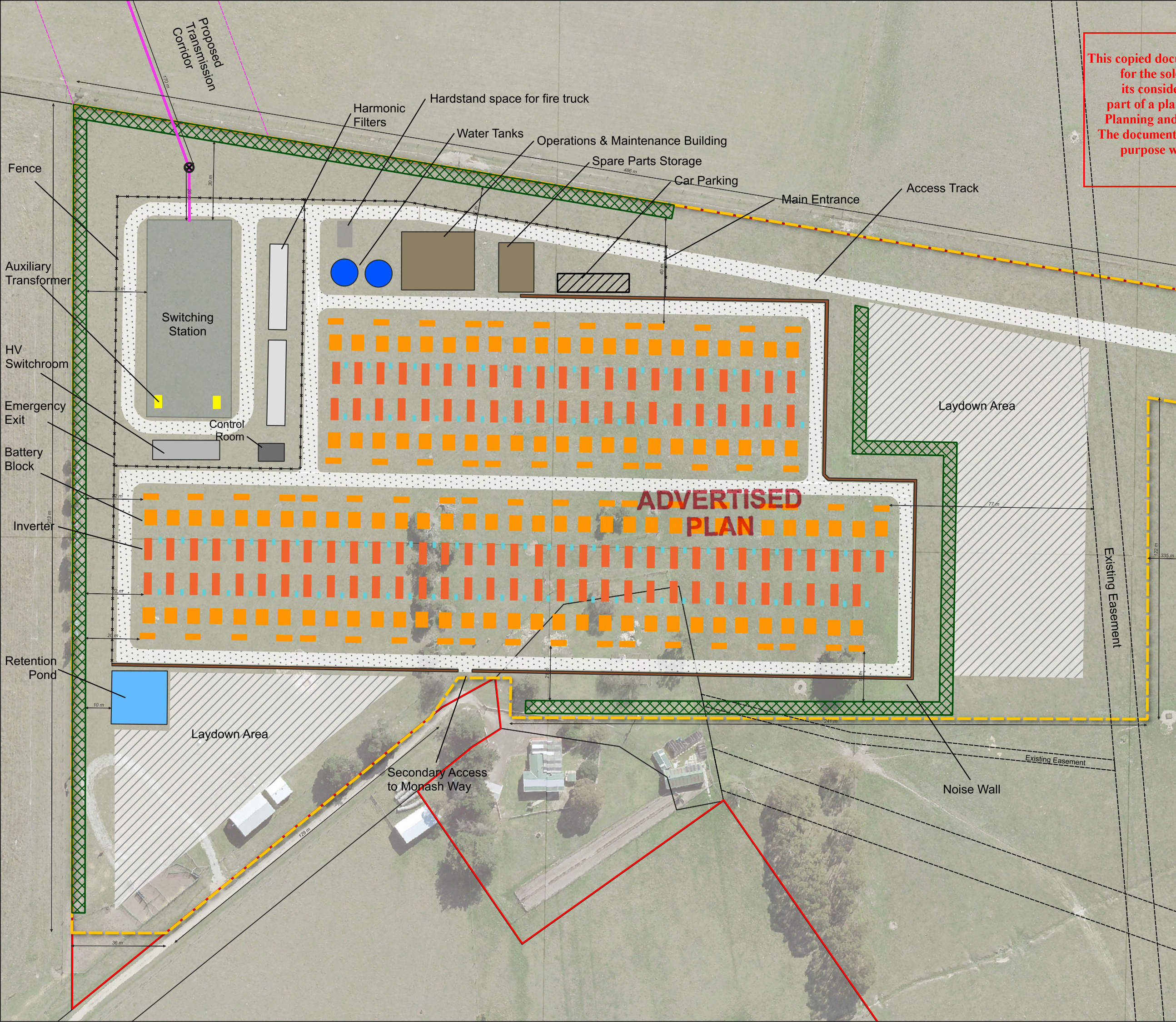

- Development Area
- BESS Site
- 500kV Transmission Route
- Transmission Towers
- Proposed Transmission Corridor
- Auxiliary Transformer
- Battery Block
- Inverter
- BMS Panel
- Operations and Maintenance
- Water Tank
- Retention Pond
- Switching Station
- Harmonic Filters
- Control Room
- HV Switching Room
- Hard Stand
- Fence
- Noise Wall
- Vegetation Screening
- Temporary Lay Down Area
- Car Parking
- Access Roads

This copied document to be made available for the sole purpose of enabling its consideration and review as part of a planning process under the Planning and Environment Act 1987. The document must not be used for any purpose which may breach any copyright.

Concept Layout Plan

2408 Tramway Road BESS

**ADVERTISED
PLAN**

- Development Area
- BESS Site
- Transmission Towers
- 500kV Transmission Route
- Proposed Transmission Corridor
- Auxiliary Transformer
- Battery Block
- Inverter
- BMS Panel
- Operations and Maintenance
- Water Tank
- Retention Pond
- Switching Station
- Harmonic Filters
- Control Room
- HV Switching Room
- Hard Stand
- Fence
- Noise Wall
- Vegetation Screening
- Temporary Lay Down Area
- Car Parking
- Access Roads

Version: 7.3

Date: 14/05/2025

0 50 100 m



Proposed Transmission Corridor

Existing Easement

Primary Access

Business Identification
Signage
(non-illuminated, < 3sqm)

Secondary Access
to Monash Way

Existing Easement

TYPICAL STATION LAYOUT

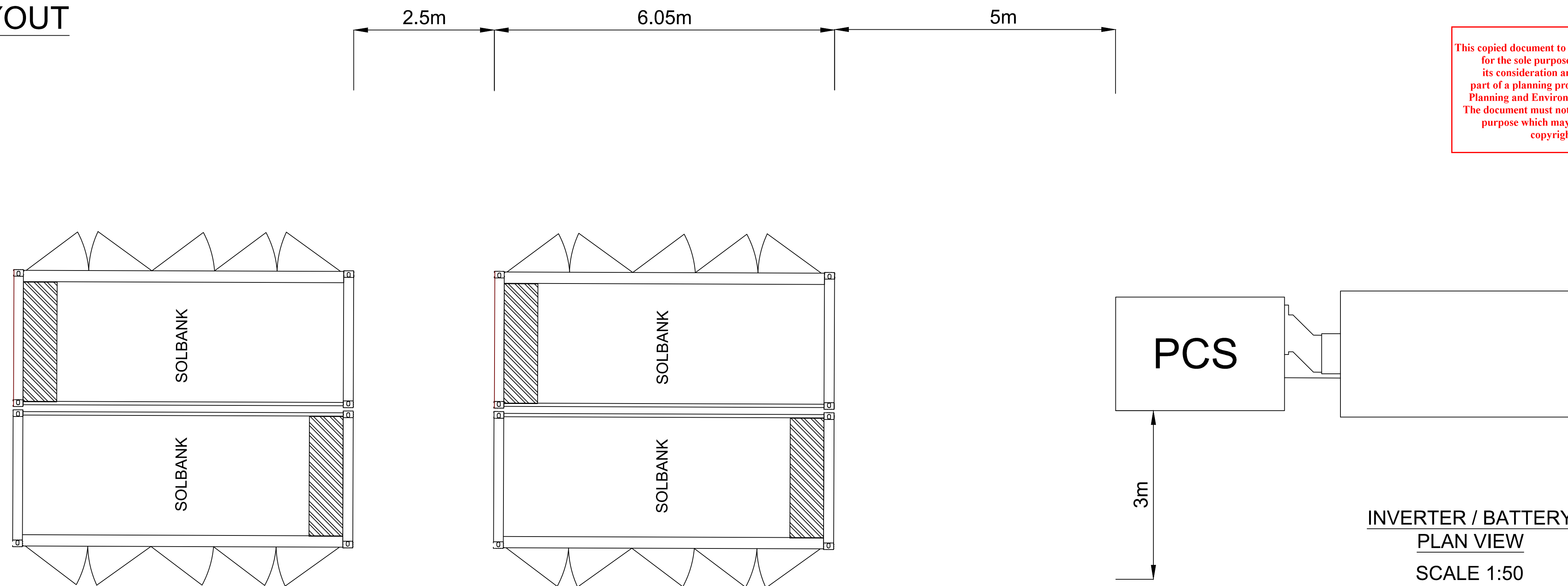

This copied document to be made available
for the sole purpose of enabling
its consideration and review as
part of a planning process under the
Planning and Environment Act 1987.
The document must not be used for any
purpose which may breach any
copyright

INVERTER / BATTERY
PLAN VIEW
SCALE 1:50

MV SKID COMPACT GEN 3

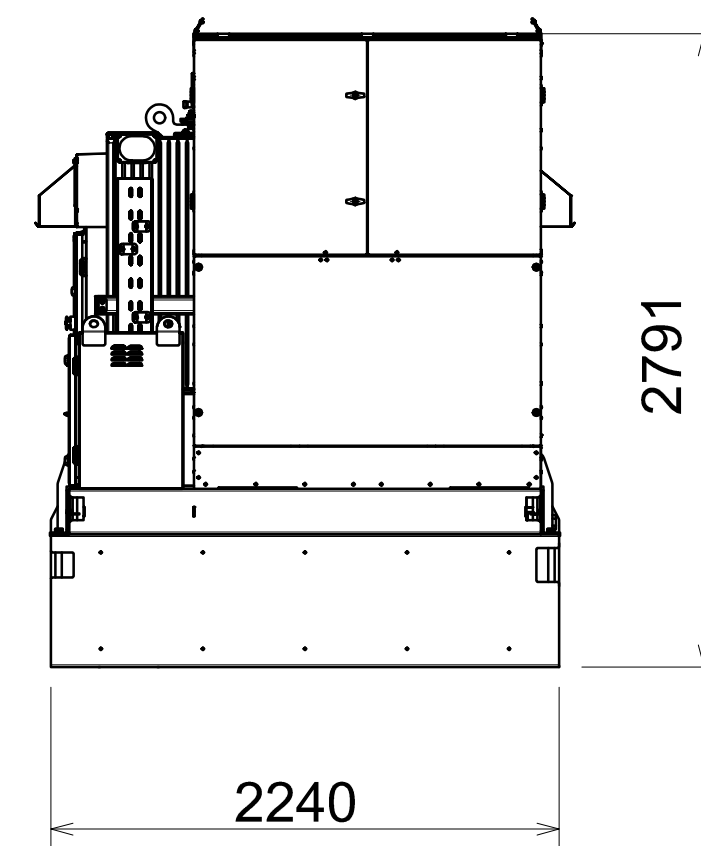

VIEW LEFT

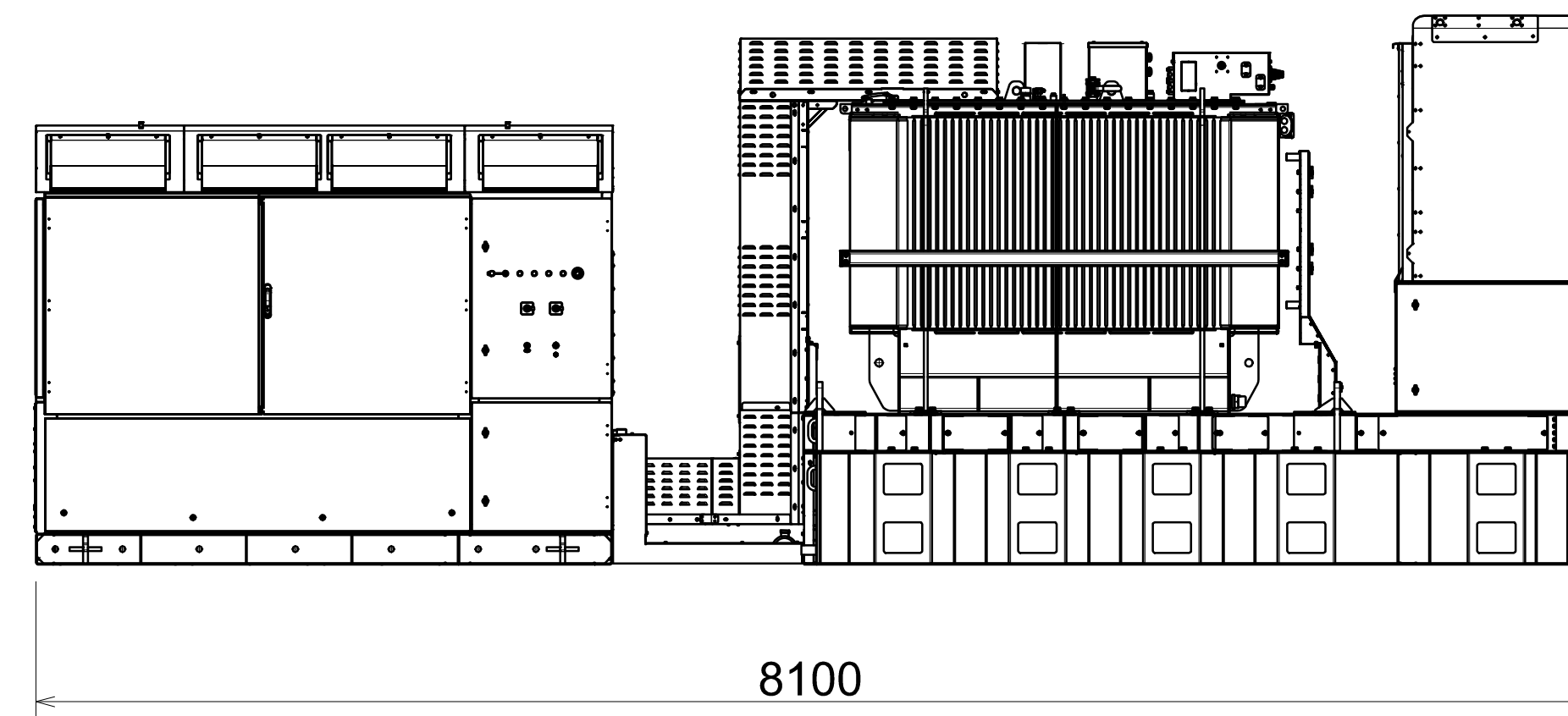

SKID ELEVATION

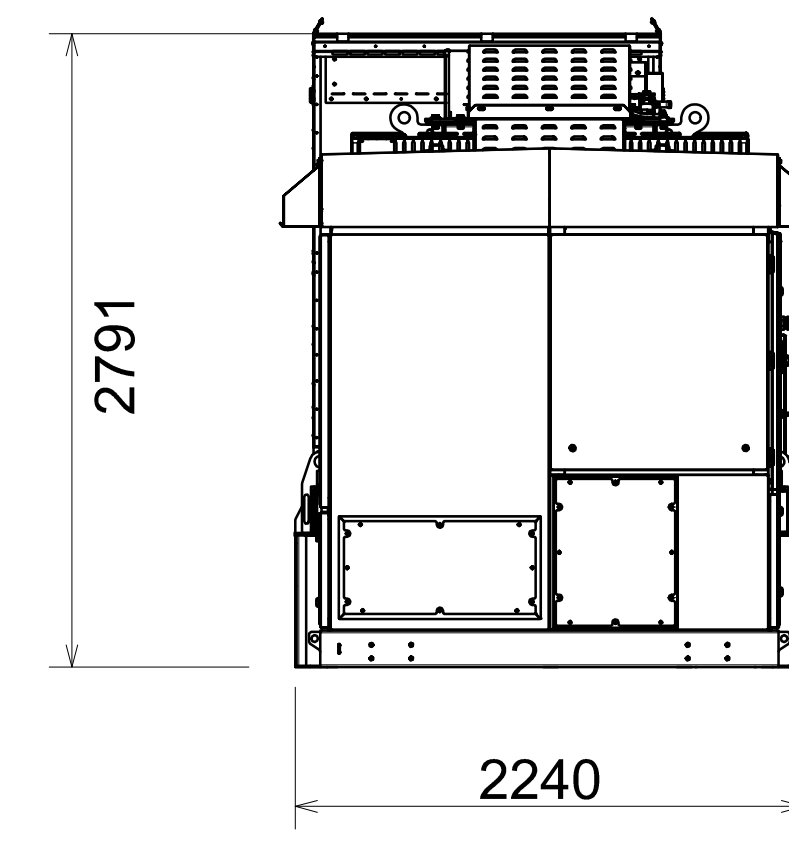

VIEW RIGHT

ADVERTISED PLAN

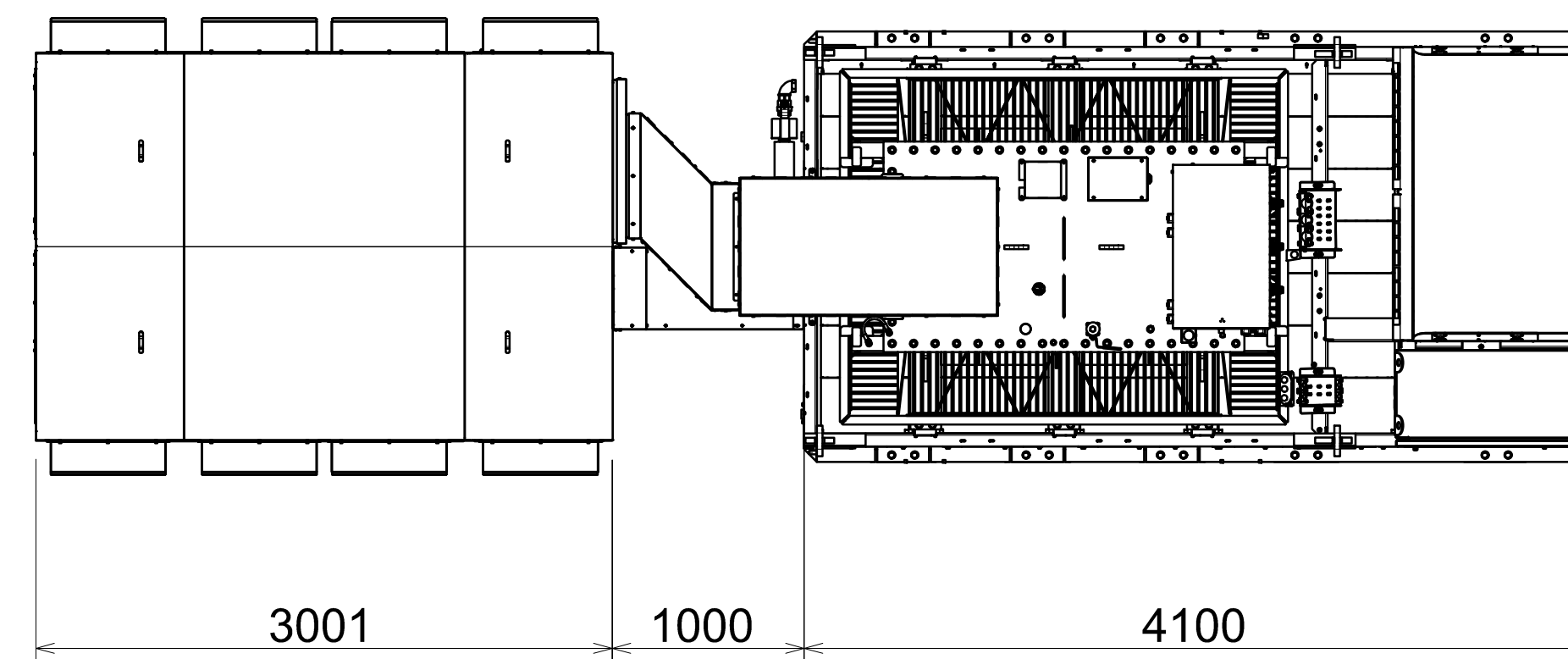

PLAN VIEW

INDICATIVE ONLY
SUBJECT TO CHANGE

SCALE 1:50

[illegible]

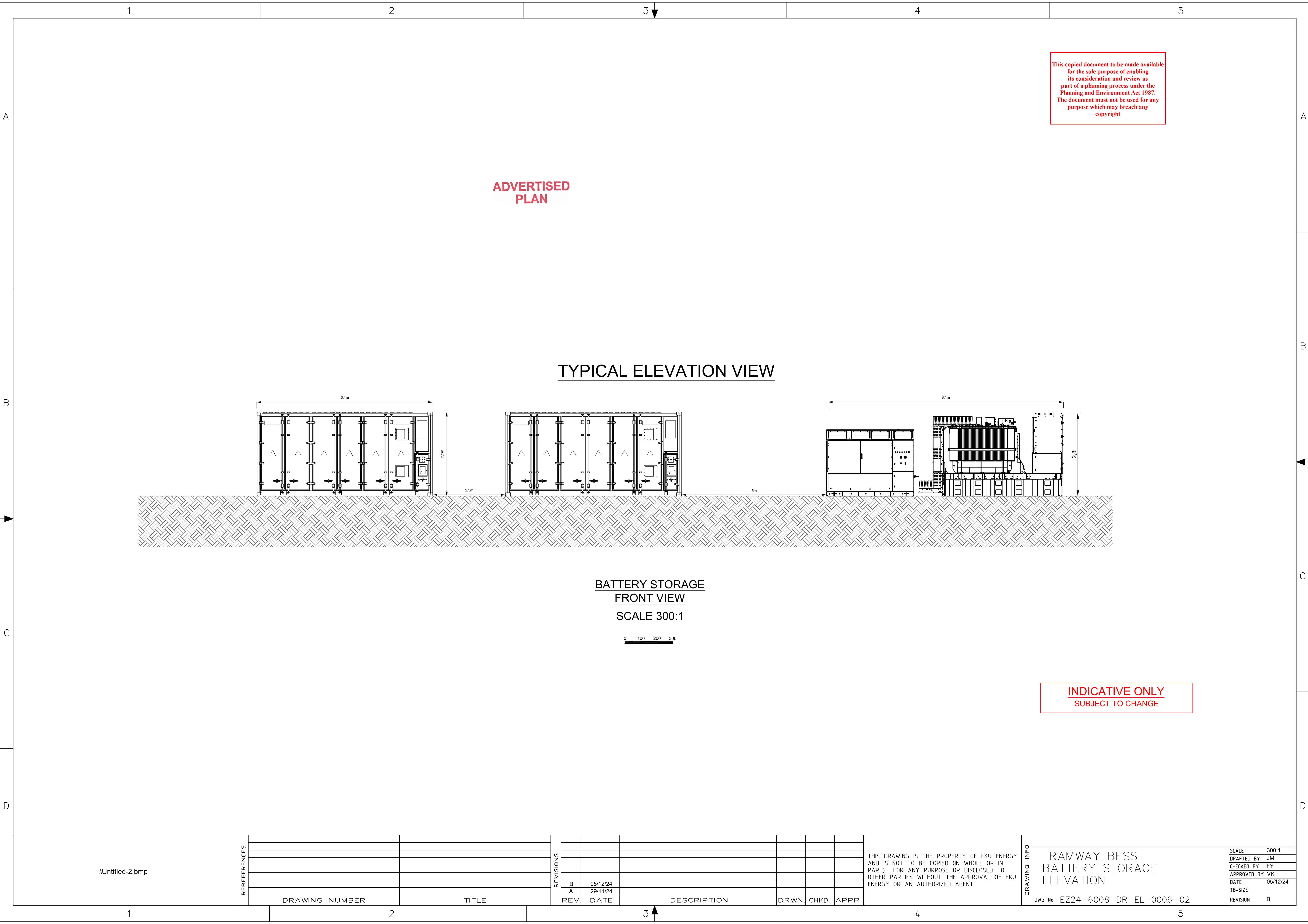

ADVERTISED
PLAN

TYPICAL ELEVATION VIEW

BATTERY STORAGE
FRONT VIEW
SCALE 300:1

0 100 200 300

INDICATIVE ONLY
SUBJECT TO CHANGE

.Untitled-2.bmp

REFERENCES			REVISIONS						THIS DRAWING IS THE PROPERTY OF EKU ENERGY AND IS NOT TO BE COPIED (IN WHOLE OR IN PART) FOR ANY PURPOSE OR DISCLOSED TO OTHER PARTIES WITHOUT THE APPROVAL OF EKU ENERGY OR AN AUTHORIZED AGENT.	DRAWING INFO		
											SCALE	300:1
											DRAFTED BY	JM
											CHECKED BY	FY
											APPROVED BY	VK
			B	05/12/24							DATE	05/12/24
			A	29/11/24							TB-SIZE	-
	DRAWING NUMBER	TITLE	REV.	DATE	DESCRIPTION	DRWN.	CHKD.	APPR.			DWG No.	EZ24-6008-DR-EL-0006-02
											REVISION	B

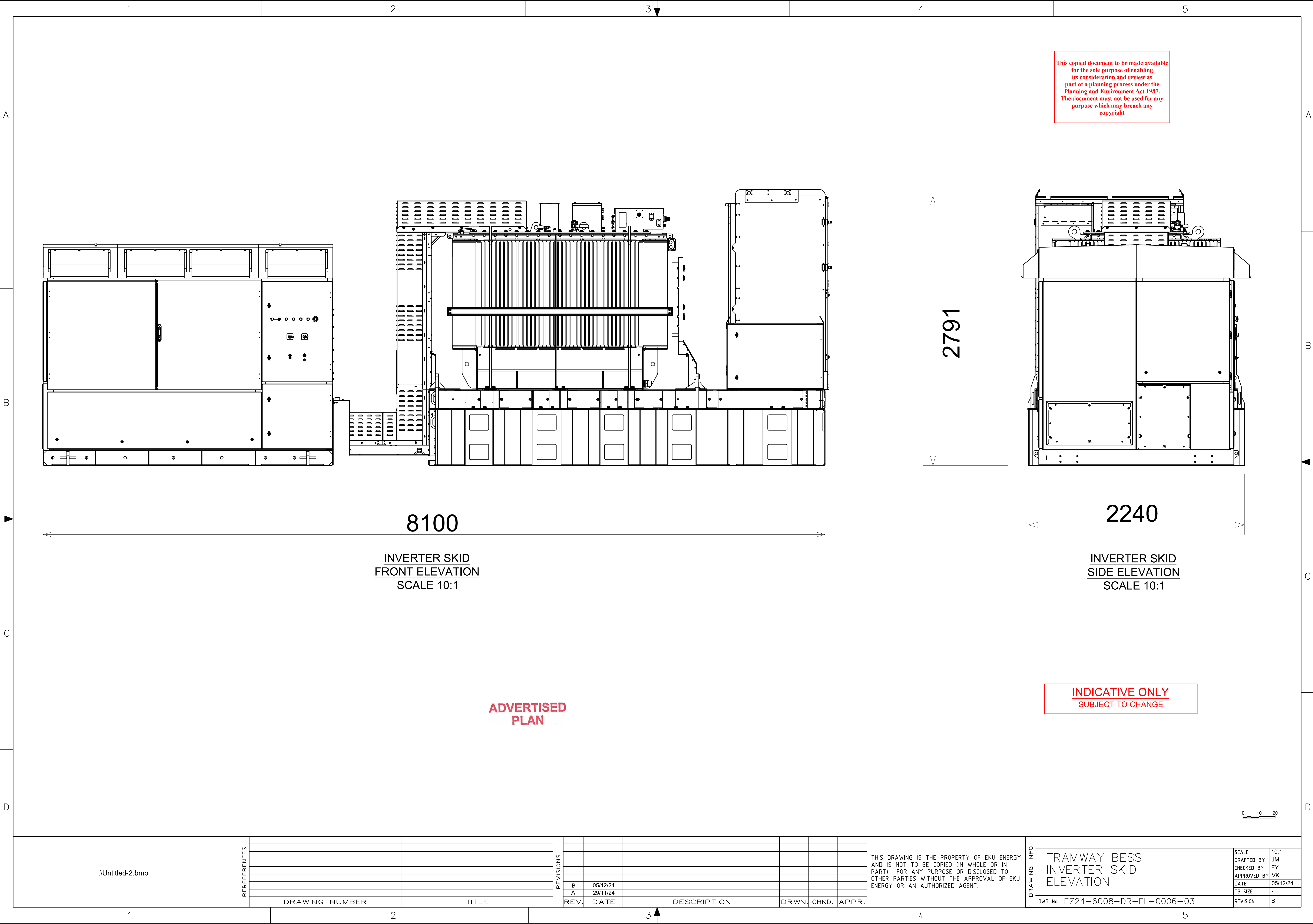

.Untitled-2.bmp

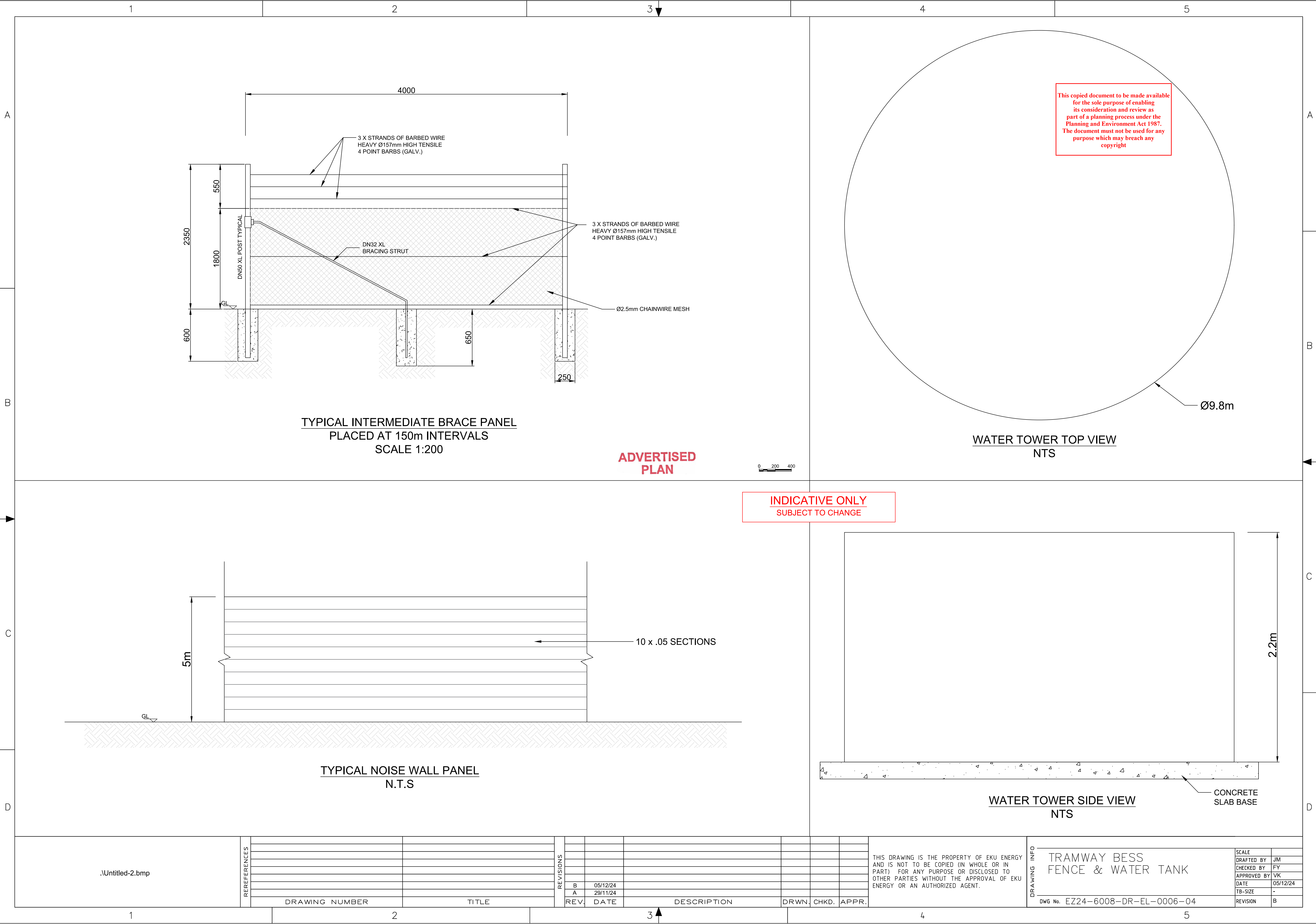

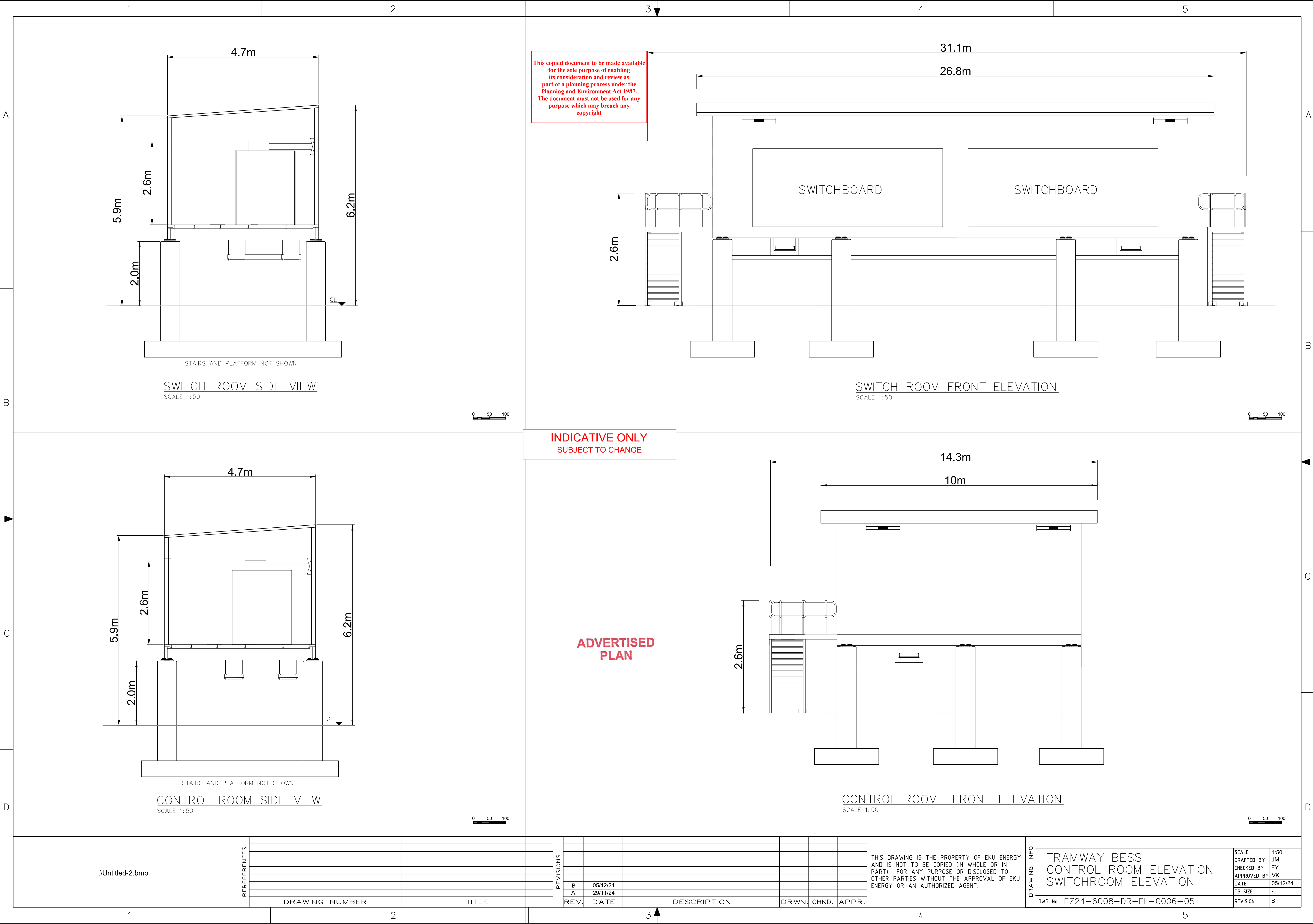

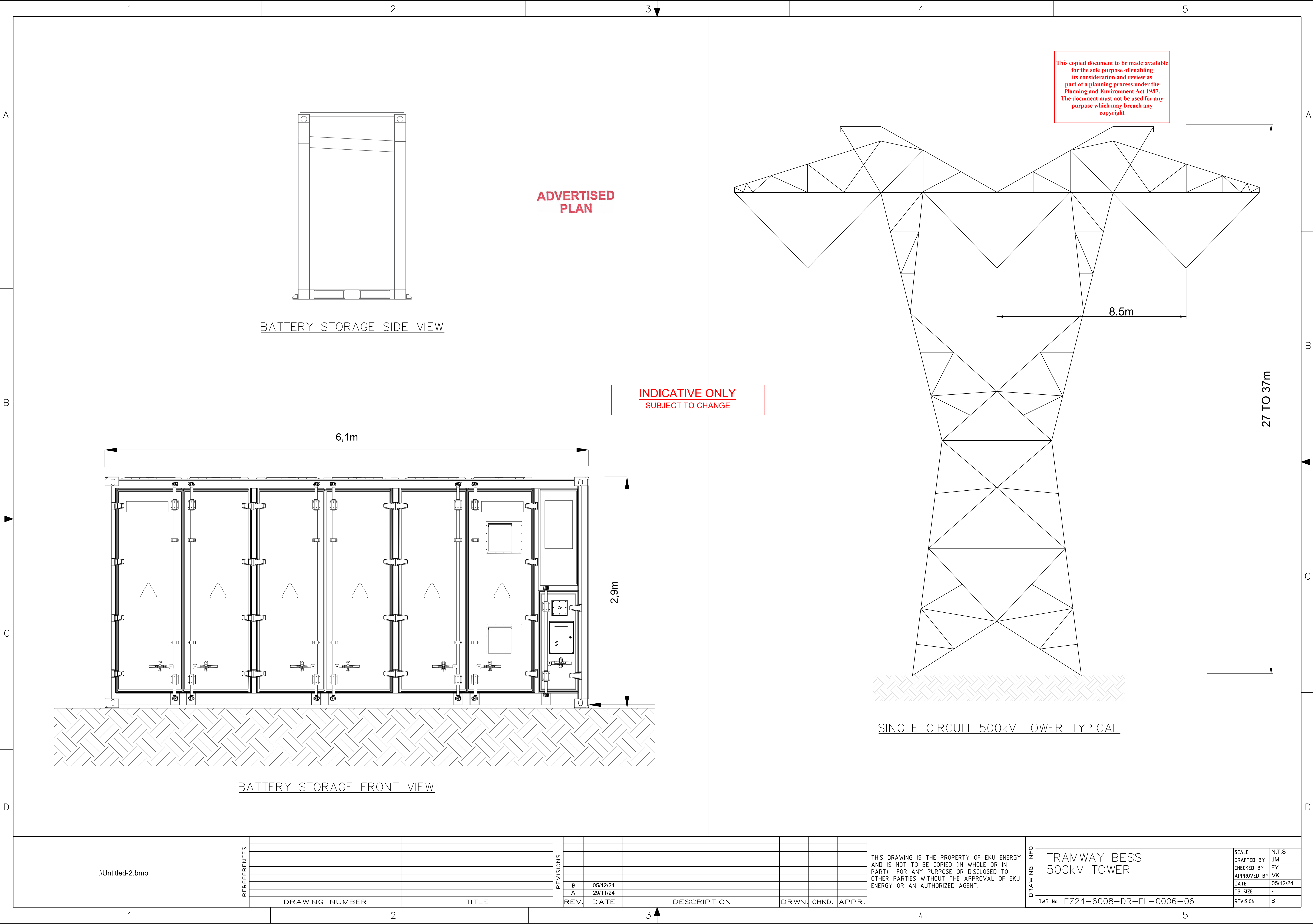

.Untitled-2.bmp

REFERENCES			REVISIONS				THIS DRAWING IS THE PROPERTY OF EKU ENERGY AND IS NOT TO BE COPIED (IN WHOLE OR IN PART) FOR ANY PURPOSE OR DISCLOSED TO OTHER PARTIES WITHOUT THE APPROVAL OF EKU ENERGY OR AN AUTHORIZED AGENT.	DRAWING INFO	TRAMWAY BESS 500kV TOWER		SCALE	N.T.S	
										DRAFTED BY	JM	CHECKED BY	FY
										APPROVED BY	VK	DATE	05/12/24
												TB-SIZE	-
	DRAWING NUMBER	TITLE		B	05/12/24								
				A	29/11/24								
				REV.	DATE	DESCRIPTION	DRWN.	CHKD.	APPR.	DWG No.	EZ24-6008-DR-EL-0006-06	REVISION	B

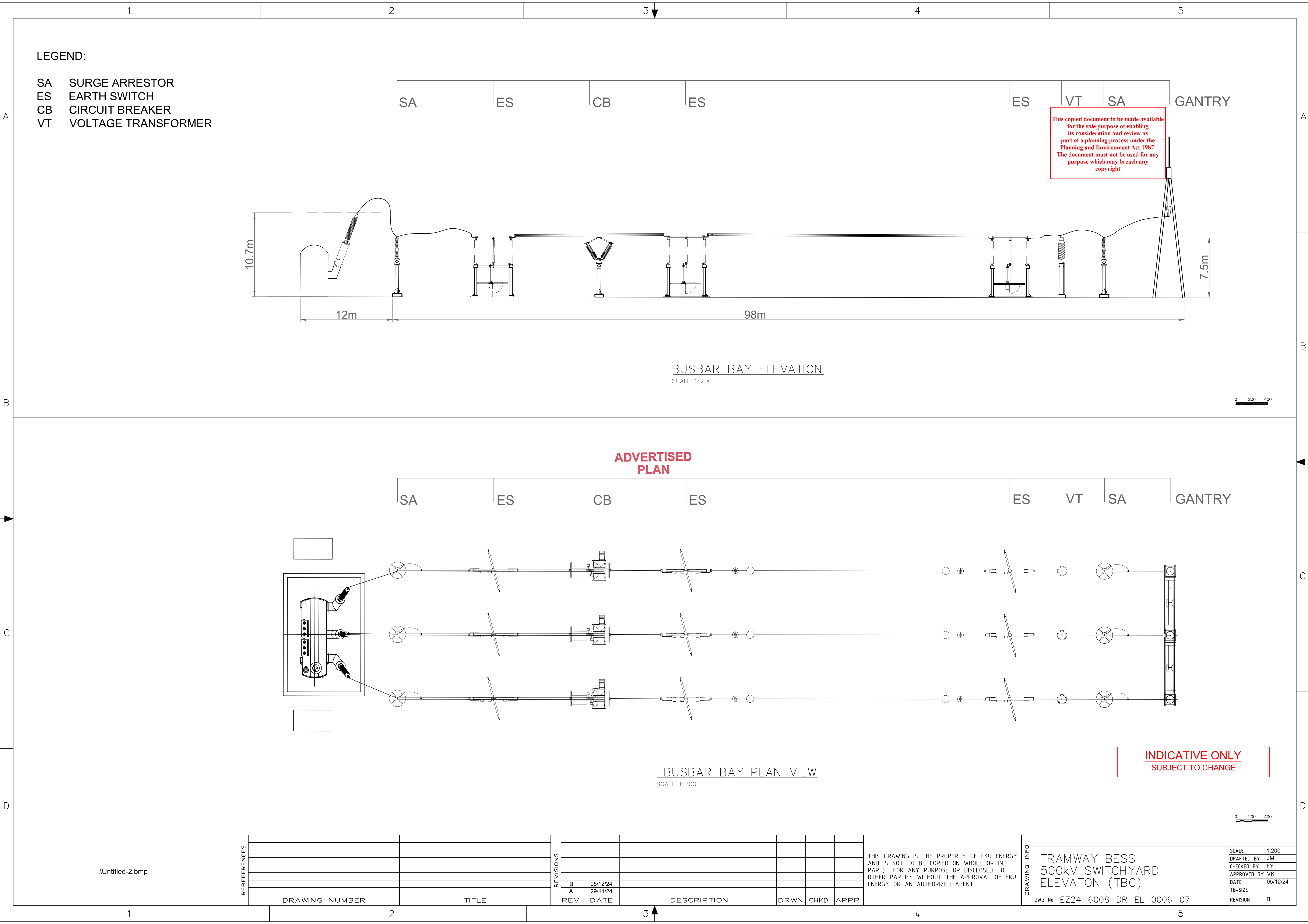

LEGEND:

- SA SURGE ARRESTOR
- ES EARTH SWITCH
- CB CIRCUIT BREAKER
- VT VOLTAGE TRANSFORMER

This copied document to be made available for the sole purpose of enabling its consideration and review as part of a planning process under the Planning and Environment Act 1987. The document must not be used for any purpose which may breach any copyright

BUSBAR BAY ELEVATION
SCALE 1:200

0 200 400

ADVERTISED PLAN

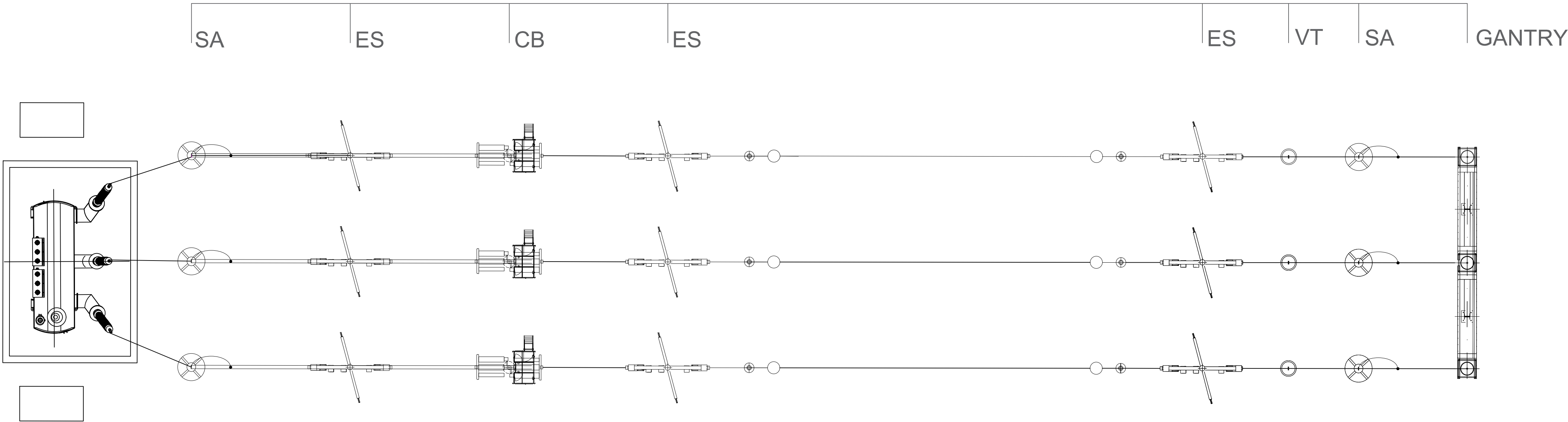

BUSBAR BAY PLAN VIEW
SCALE 1:200

0 200 400

INDICATIVE ONLY
SUBJECT TO CHANGE

.\Untitled-2.bmp

REFERENCES			REVISIONS						THIS DRAWING IS THE PROPERTY OF ECU ENERGY AND IS NOT TO BE COPIED (IN WHOLE OR IN PART) FOR ANY PURPOSE OR DISCLOSED TO OTHER PARTIES WITHOUT THE APPROVAL OF ECU ENERGY OR AN AUTHORIZED AGENT.	DRAWING INFO	TRAMWAY BESS 500kV SWITCHYARD ELEVATOR (TBC)		SCALE	1:200
											DWG No. EZ24-6008-DR-EL-0006-07		DRAFTED BY	JM
													CHECKED BY	FY
													APPROVED BY	VK
													DATE	05/12/24
	DRAWING NUMBER	TITLE	REV.	DATE	DESCRIPTION	DRWN.	CHKD.	APPR.					TB-SIZE	-
													REVISION	B

The maintenance shed witll also include secure, bunded storage of hazardous materials if it is required they be stored onsite.

MATERIALS: COLORBOND STEEL
COLOUR: GREY OR SIMILARLY MUTED COLOURS

This copied document to be made available for the sole purpose of enabling its consideration and review as part of a planning process under the Planning and Environment Act 1987. The document must not be used for any purpose which may breach any copyright

ADVERTISED
PLAN



ONSITE MAINTENANCE INFRASTRUCTURE CONCEPT

The maintenance shed witll also include secure, bunded storage of hazardous materials if it is required they be stored onsite.

MATERIALS: COLORBOND STEEL
COLOUR: GREY OR SIMILARLY MUTED COLOURS

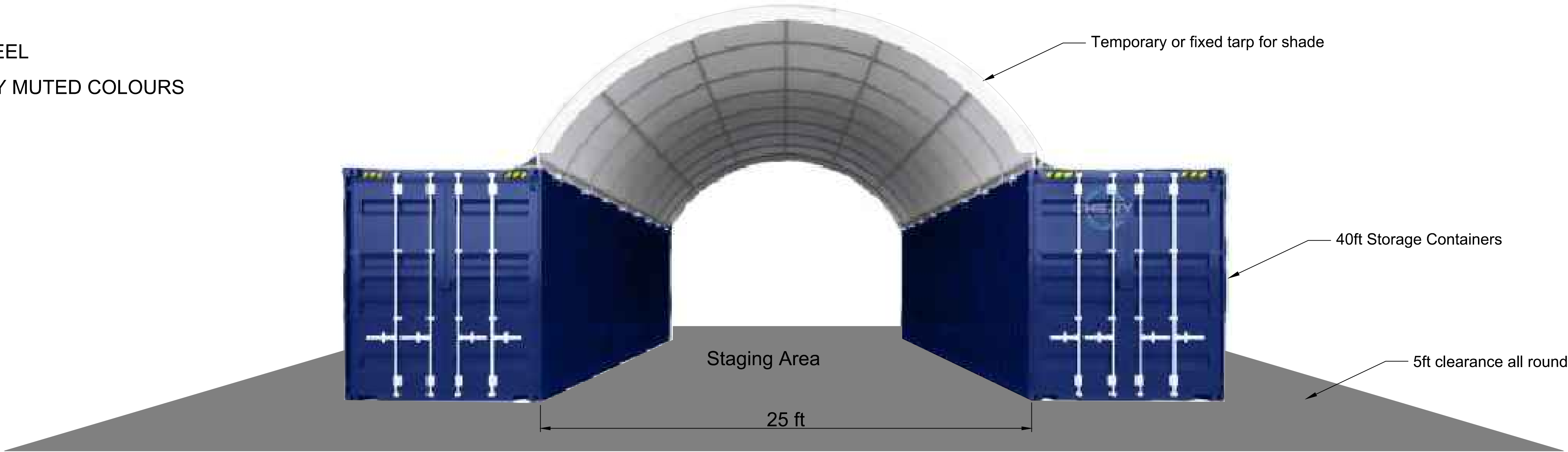

INDICATIVE ONLY
SUBJECT TO CHANGE

STORAGE CONTAINER AND STAGING AREA CONCEPT

REFERENCES			REVISONS						THIS DRAWING IS THE PROPERTY OF EKU ENERGY AND IS NOT TO BE COPIED (IN WHOLE OR IN PART) FOR ANY PURPOSE OR DISCLOSED TO OTHER PARTIES WITHOUT THE APPROVAL OF EKU ENERGY OR AN AUTHORIZED AGENT.	DRAWING INFO	TRAMWAY BESS O&M BUILDING/STORAGE CONTAINER/STAGING AREA CONCEPT		SCALE	N.T.S
											DWG No. EZ24-6008-DR-EL-0006-08		DRAFTED BY	JM
													CHECKED BY	FY
													APPROVED BY	VK
													DATE	05/12/24
				B	05/12/24								TB-SIZE	-
				A	29/11/24								REVISION	B
	DRAWING NUMBER	TITLE	REV.	DATE	DESCRIPTION	DRWN.	CHKD.	APPR.						