

ST JOSEPH’S COLLEGE MASTERPLAN REVIEW

DRAWING LIST

TP000	Cover sheet & Notes
TP010	Existing Site Plan & Context
TP011	Site Plan - Demolition & Site Works - Complete
TP100	Proposed Masterplan
TP101	Staging diagram
TP110	STAGE 1
TP111	STAGE 2
TP112	STAGE 3
TP113	STAGE 4
TP114	STAGE 5
TP115	STAGE 6
TP116	STAGE 7
TP117	STAGE 8
TP150	STAGE 1 - Demolition Plan
TP150.1	STAGE 1 - Demountables Proposed Site Plan
TP151	STAGE 1 - Demountables Site Plan
TP152	STAGE 1 - Demountables Ground Floor Plan
TP250	STAGE 1 - Demountables Elevations
TP300	Sections
TP900	Massing - Axonometric View

PROPOSED BUILDING PROGRAM

SEQUENCE	STAGE DESCRIPTION	No. OF STUDENTS	STAFF	CARPARKS REQUIRED	BIKE RACKS REQUIRED
STAGE 1	Site set up, demountables , preliminary traffic & electrical services	Up to 100	8	45	20
STAGE 2A & 2B	3 Storey & 2 Storey Primary School building	Up to 300	30	120	60
STAGE 3	2 Storey Primary School building Extension & 2 Storey Administration Building	Up to 600	42	240	92
STAGE 4	2 Storey Secondary School building	Up to 825	48	247	92
STAGE 5	3 Storey & 2 Storey Primary School building, Secondary active play	Up to 825	48	247	92
STAGE 6	Gymnasium, Primary active play	Up to 825	48	247	92
STAGE 7	Multipurpose Performance Centre	Up to 825	48	247	92
STAGE 8	Primary Multipurpose	Up to 825	48	247	92

This copied document to be made available for the sole purpose of enabling its consideration and review as part of a planning process under the Planning and Environment Act 1987. The document must not be used for any purpose which may breach any copyright

DEVELOPMENT SUMMARY

SITE AREA	52106 M²
PROPOSED SITE COVERAGE BUILDING	12350 M²

SCHEDULE OF AREAS

PRIMARY BUILDING SCHOOL (2 STOREY)	
GF	975 M²
FF	975 M²
PRIMARY LIBRARY	375 M²
CANTEEN, FOOD TECH, SENIOR LIBRARY	375 M²
SENIOR LIBRARY	375 M²
ADMINISTRATION (2 STOREY)	
GF	412 M²
FF	412 M²
SECONDARY BUILDING SCHOOL (2 STOREY)	
GF	1480 M²
FF	1480 M²
GYMNASIUM	2275 M²
MULTIPURPOSE PERFORMANCE	2215 M²
MULTIPURPOSE PRIMARY	1000 M²
TOTAL	12349 M²

ADVERTISED PLAN

ADVERTISED
PLAN

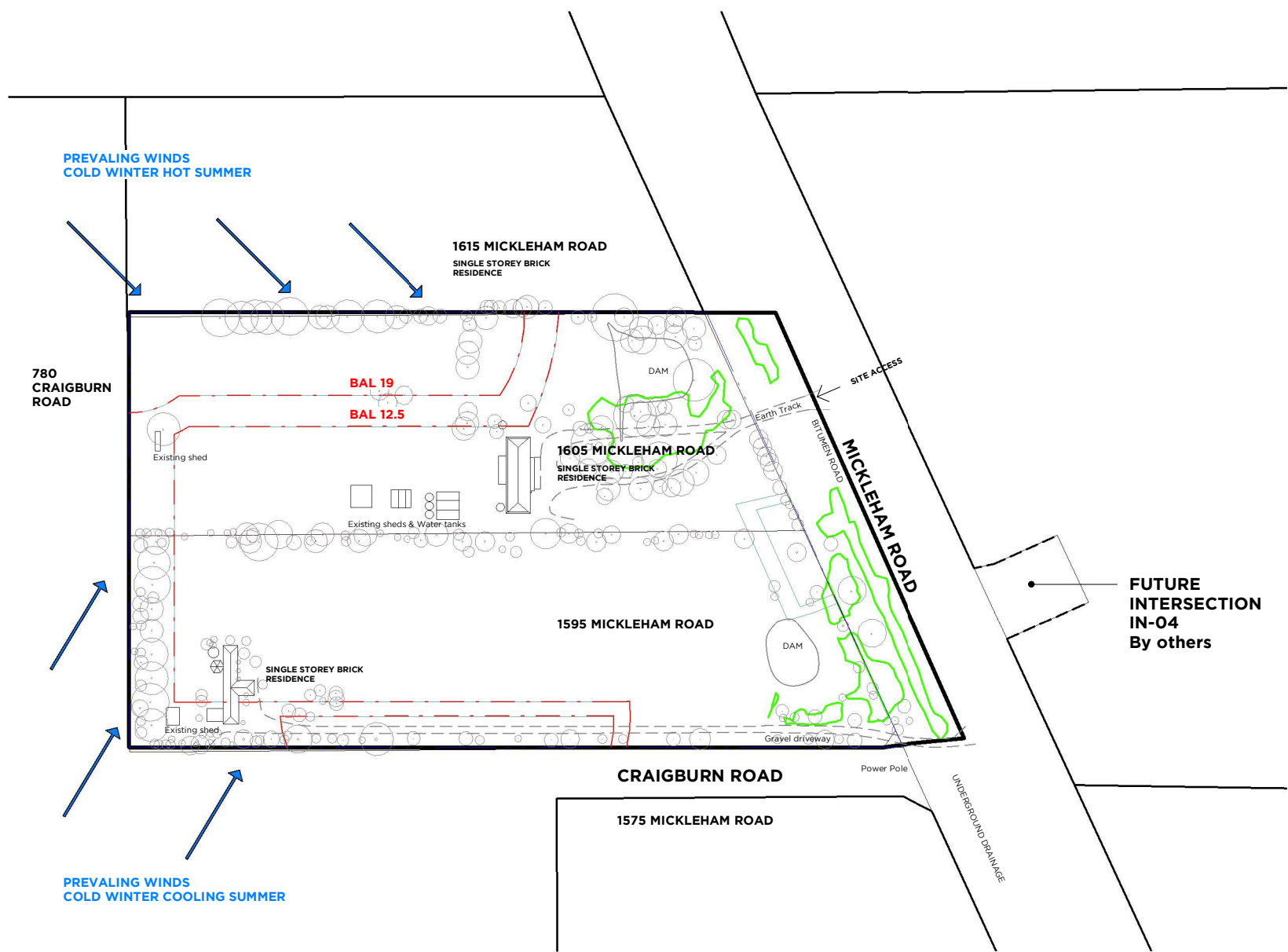

This copied document to be made available for the sole purpose of enabling its consideration and review as part of a planning process under the Planning and Environment Act 1987. The document must not be used for any purpose which may breach any copyright



PMDL  **mcglashan everist**

PMDL ARCHITECTURE + DESIGN HK (LIMITED)
PMDL ARCHITECTURE + DESIGN PTY LTD ABN 56 062 961 317

pmdl-mea.com.au

PROJECT		ISSUE	DATE	REVISION	SCALE		PROJECT #
St Joseph's Christian College		0mm			50mm	100mm	3072
DWG		DO NOT SCALE FROM DRAWING. USE FIGURED DIMENSION ONLY. CHECK ALL DIMENSIONS ON SITE BEFORE MANUFACTURE OR CONSTRUCTION.		DRAWN		DWG #	
Existing Site Plan & Context		CLIENT	DATE	19.06.2023	EB	REVISION	
		St Joseph's Christian College	1/ 1585 Mickleham Road, Yuroke	SCALE @ A3	1 : 2500	CHKD	TP010
		CLIENT REF & CONTACT				DP	

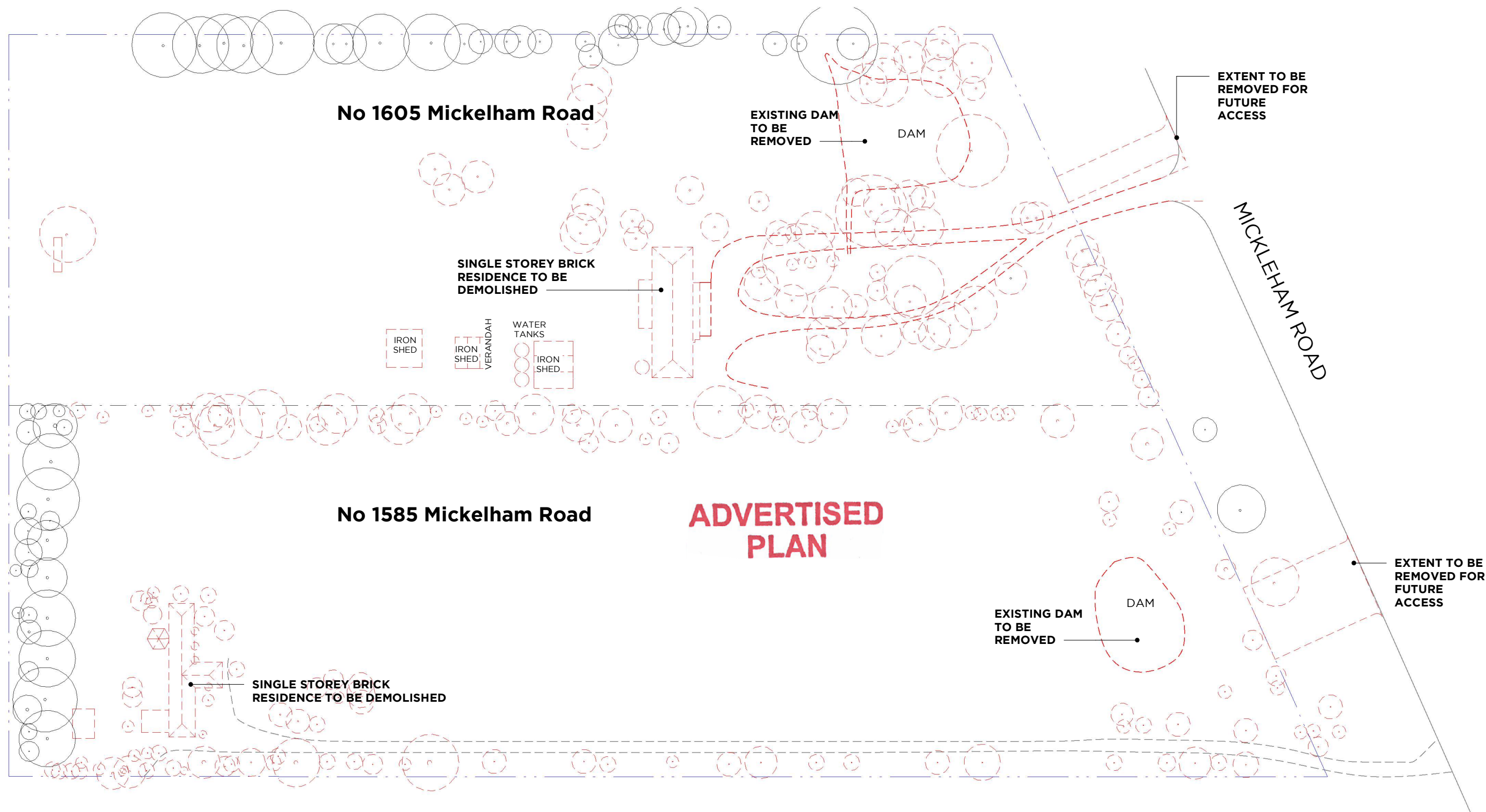

Notes:
Refer to Native Advisory Report for extent of tree removal.
Refer to staging of the project for stages of demolition.

Extent of Demolition

This copied document to be made available for the sole purpose of enabling its consideration and review as part of a planning process under the Planning and Environment Act 1987. The document must not be used for any purpose which may breach any copyright

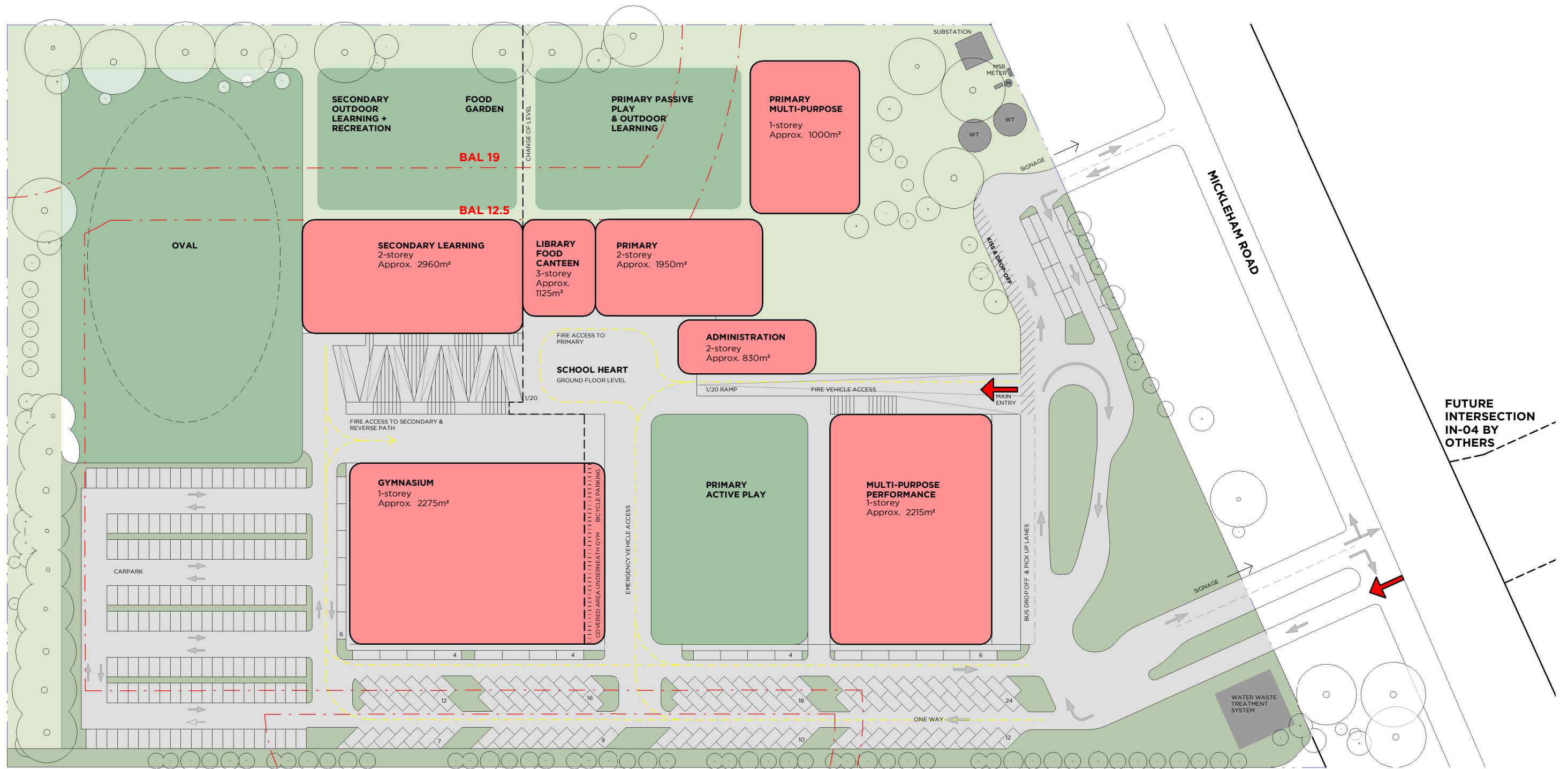

This copied document to be made available for the sole purpose of enabling its consideration and review as part of a planning process under the Planning and Environment Act 1987. The document must not be used for any purpose which may breach any copyright

ADVERTISED PLAN

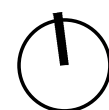

PMDL **mcglashan everist**

PMDL ARCHITECTURE + DESIGN HK (LIMITED)
PMDL ARCHITECTURE + DESIGN PTY LTD ABN 56 062 961 317

pmdl-mea.com.au

PROJECT
St Joseph's Christian College

DWG
Proposed Masterplan

ISSUE	DATE	REVISION	0mm	50mm	100mm
DO NOT SCALE FROM DRAWING. USE FIGURED DIMENSION ONLY. CHECK ALL DIMENSIONS ON SITE BEFORE MANUFACTURE OR CONSTRUCTION.					
PROJECT #	3072				
CLIENT	St Joseph's Christian College	DATE	19.06.2023	DRAWN	EB
CLIENT REF & CONTACT	1/ 1585 Mickelham Road, Yuroke	SCALE @ A3	As	CHKD	DP
DWG #	TP100				
REVISION					



Key Legend - Staging

- Future proposed buildings (Stages indicative pending growth & opportunity for school)
- Temporary demountables / Potential building zone
- Temporary designated outdoor/ playground area
- Carparking, bike parking & footpath - complete. Refer to Staging phases

This copied document to be made available for the sole purpose of enabling its consideration and review as part of a planning process under the Planning and Environment Act 1987. The document must not be used for any purpose which may breach any copyright

ADVERTISED PLAN



PMDL **mcglashan everist**

PMDL ARCHITECTURE + DESIGN HK (LIMITED)
PMDL ARCHITECTURE + DESIGN PTY LTD ABN 56 062 961 317

pmdl-mea.com.au

PROJECT
St Joseph's Christian College

DWG
Staging diagram

ISSUE	DATE	REVISION	0mm	50mm	100mm
DO NOT SCALE FROM DRAWING. USE FIGURED DIMENSION ONLY. CHECK ALL DIMENSIONS ON SITE BEFORE MANUFACTURE OR CONSTRUCTION.					
CLIENT	DATE	DRAWN	PROJECT #	3072	
St Joseph's Christian College	19.06.2023	EB	DWG #	TP101	
CLIENT REF & CONTACT	SCALE @ A3	CHKD	DP		
1/ 1585 Mickleham Road, Yuroke	As indicated				

This copied document to be made available for the sole purpose of enabling its consideration and review as part of a planning process under the Planning and Environment Act 1987. The document must not be used for any purpose which may breach any copyright

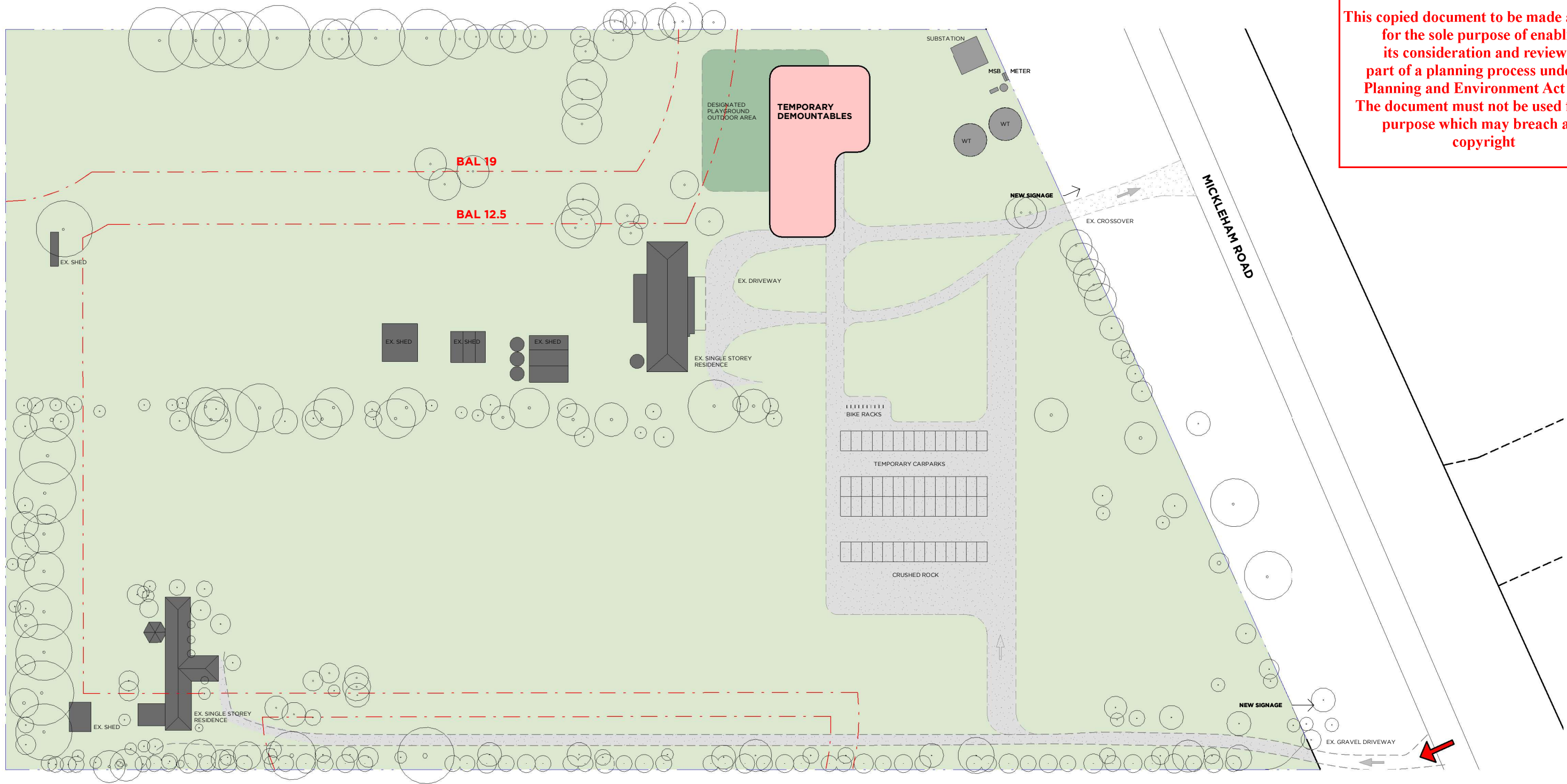

STAGE 1 - SITE SET UP, DEMOUNTABLES, PRELIMINARY TRAFFIC & ELECTRICAL SERVICES

Up to Students	100
Staff (Approx.)	8
Carparks required	45
Carparks shown	56
Bike racks	20

ADVERTISED
PLAN

		ISSUE	DATE	REVISION		0mm		50mm		100mm	
PROJECT		DO NOT SCALE FROM DRAWING. USE FIGURED DIMENSION ONLY. CHECK ALL DIMENSIONS ON SITE BEFORE MANUFACTURE OR CONSTRUCTION.								PROJECT #	
St Joseph's Christian College										3072	
DWG		CLIENT	DATE	19.06.2023	DRAWN	EB	DWG #	REVISION			
STAGE 1		St Joseph's Christian College			SCALE @ A3		As	CHKD	DP	TP110	
		CLIENT REF & CONTACT									
		1/ 1585 Mickelham Road, Yuroke			indicated						

ADVERTISED PLAN

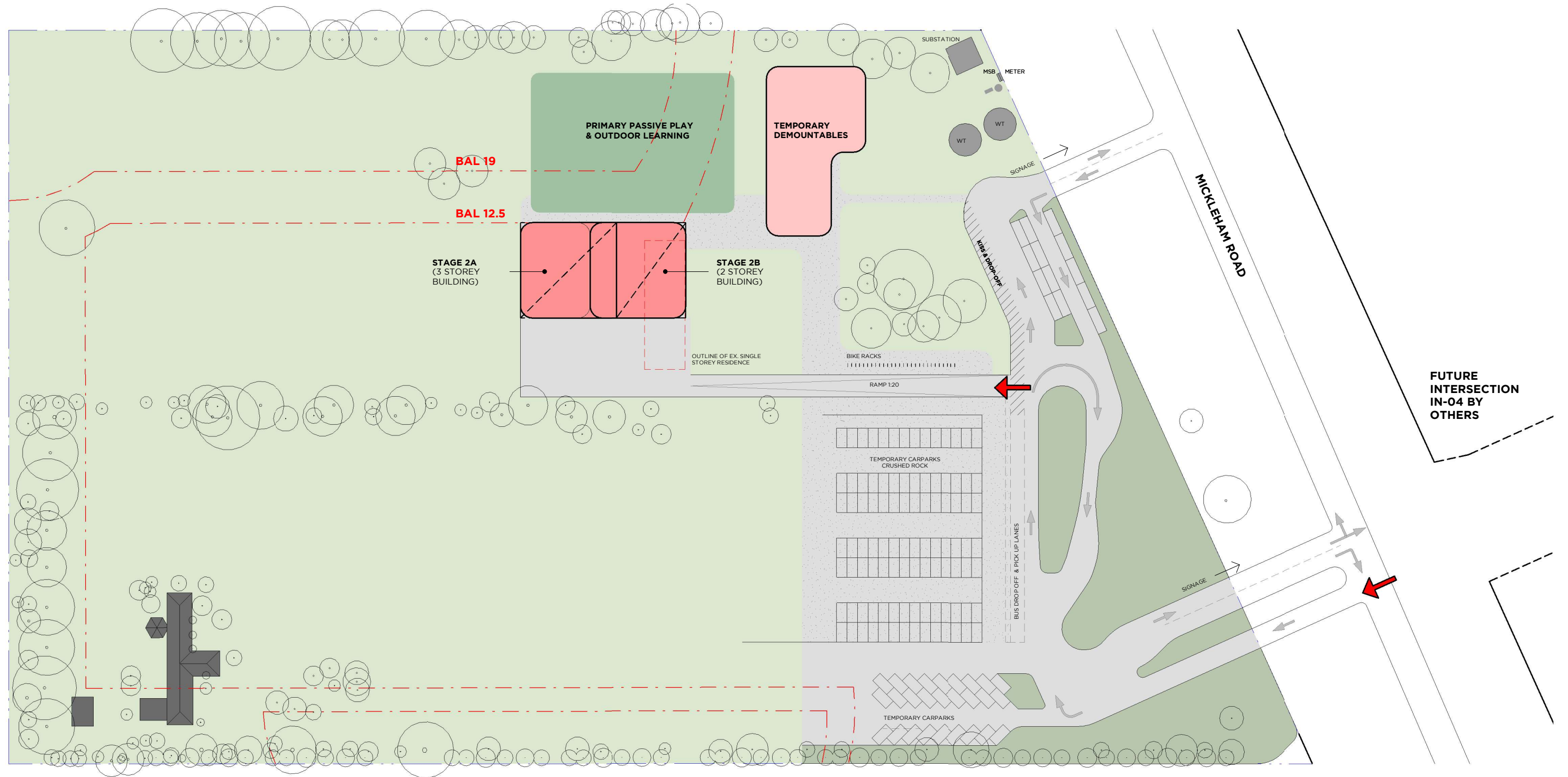

STAGE 2A & 2B - 3 STOREY BUILDING & 2 STOREY BUILDING

Up to Students	300
Staff (Approx)	30
Carparks required	120
Carparks shown	138
Bike racks	60

LEARNING SPACES
STUDENT AMENITIES
LEARNING SPACES

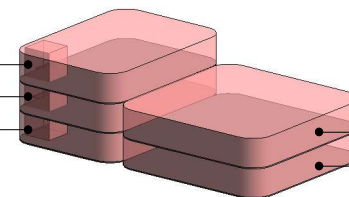

LEARNING SPACES
LEARNING SPACES

This copied document to be made available for the sole purpose of enabling its consideration and review as part of a planning process under the Planning and Environment Act 1987. The document must not be used for any purpose which may breach any copyright

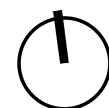

PMDL  **mcglashan everist**

PMDL ARCHITECTURE + DESIGN HK (LIMITED)
PMDL ARCHITECTURE + DESIGN PTY LTD ABN 56 062 961 317

pmdl-mea.com.au

PROJECT
St Joseph's Christian College

DWG
STAGE 2

ISSUE	DATE	REVISION	0mm	50mm	100mm
DO NOT SCALE FROM DRAWING. USE FIGURED DIMENSION ONLY. CHECK ALL DIMENSIONS ON SITE BEFORE MANUFACTURE OR CONSTRUCTION.					
CLIENT	DATE	19.06.2023	DRAWN	EB	PROJECT #
St Joseph's Christian College	SCALE @ A3	As	CHKD	DP	3072
CLIENT REF & CONTACT	1/ 1585 Mickleham Road, Yuroke	indicated			DWG #
					TP111
					REVISION

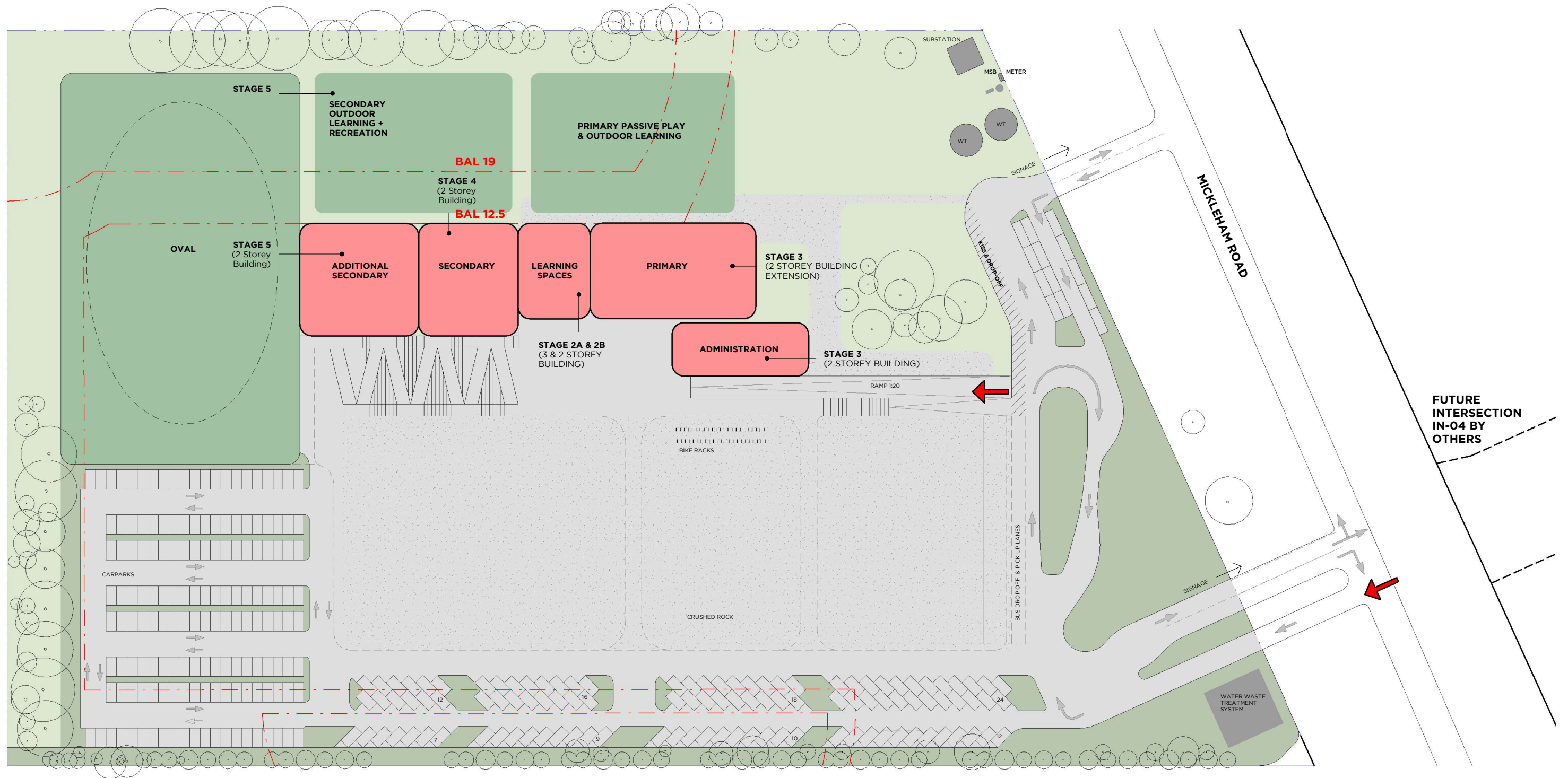

ADVERTISED PLAN

STAGE 5 - SENIOR BUILDING, SECONDARY OUTDOOR LEARNING (FOR FUTURE EXPANSION - NOT PART OF PLANNING PERMIT)

Students	825
Staff	48
Carparks required	247
Carparks shown	277
Bike racks	92

This copied document to be made available for the sole purpose of enabling its consideration and review as part of a planning process under the Planning and Environment Act 1987. The document must not be used for any purpose which may breach any copyright

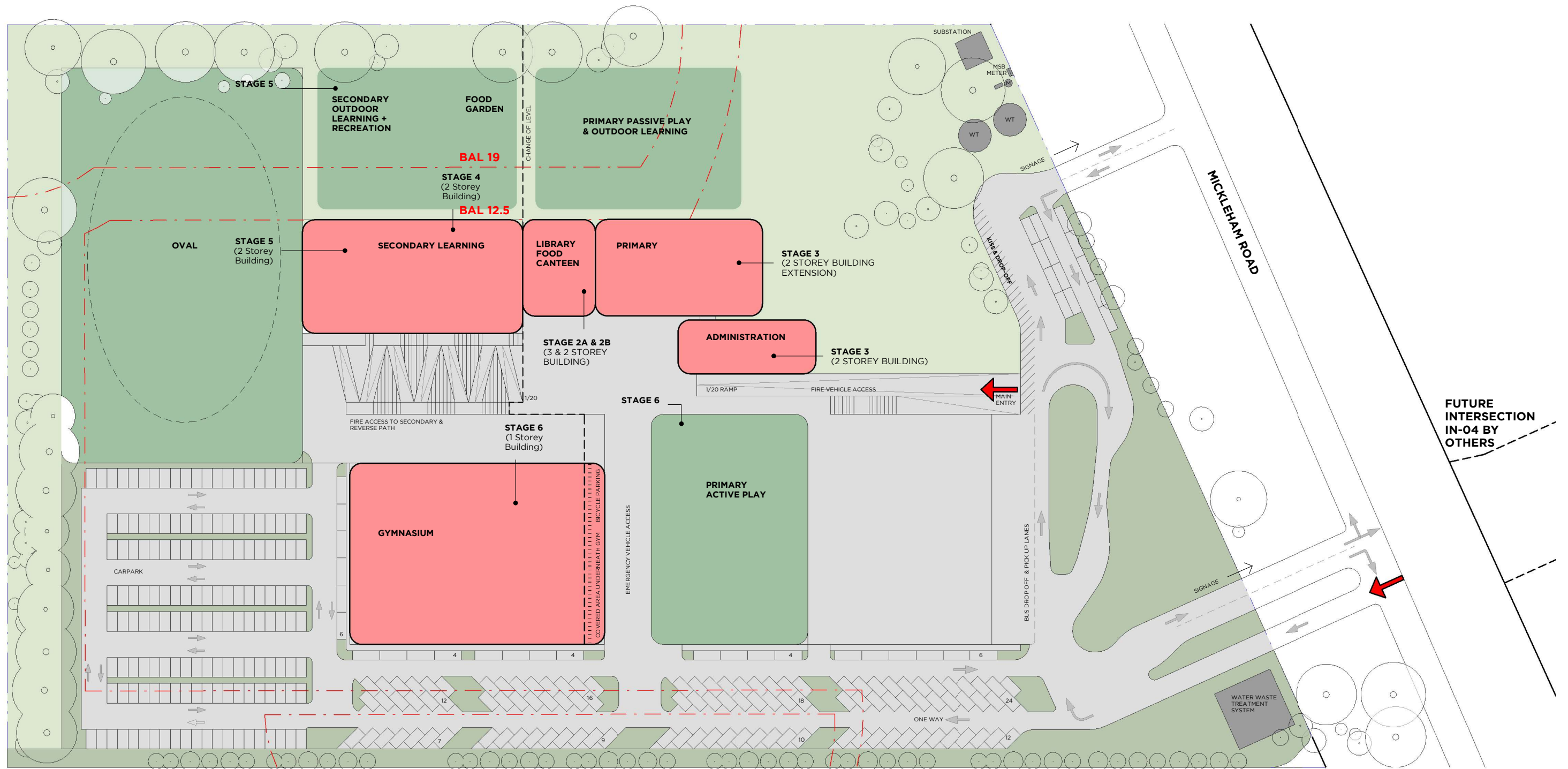

STAGE 6 - GYMNASIUM, PRIMARY ACTIVE PLAY

Up to Students	825
Staff	48
Carparks required	247
Carparks shown	301
Bike racks	92

This copied document to be made available for the sole purpose of enabling its consideration and review as part of a planning process under the Planning and Environment Act 1987. The document must not be used for any purpose which may breach any copyright

ADVERTISED PLAN

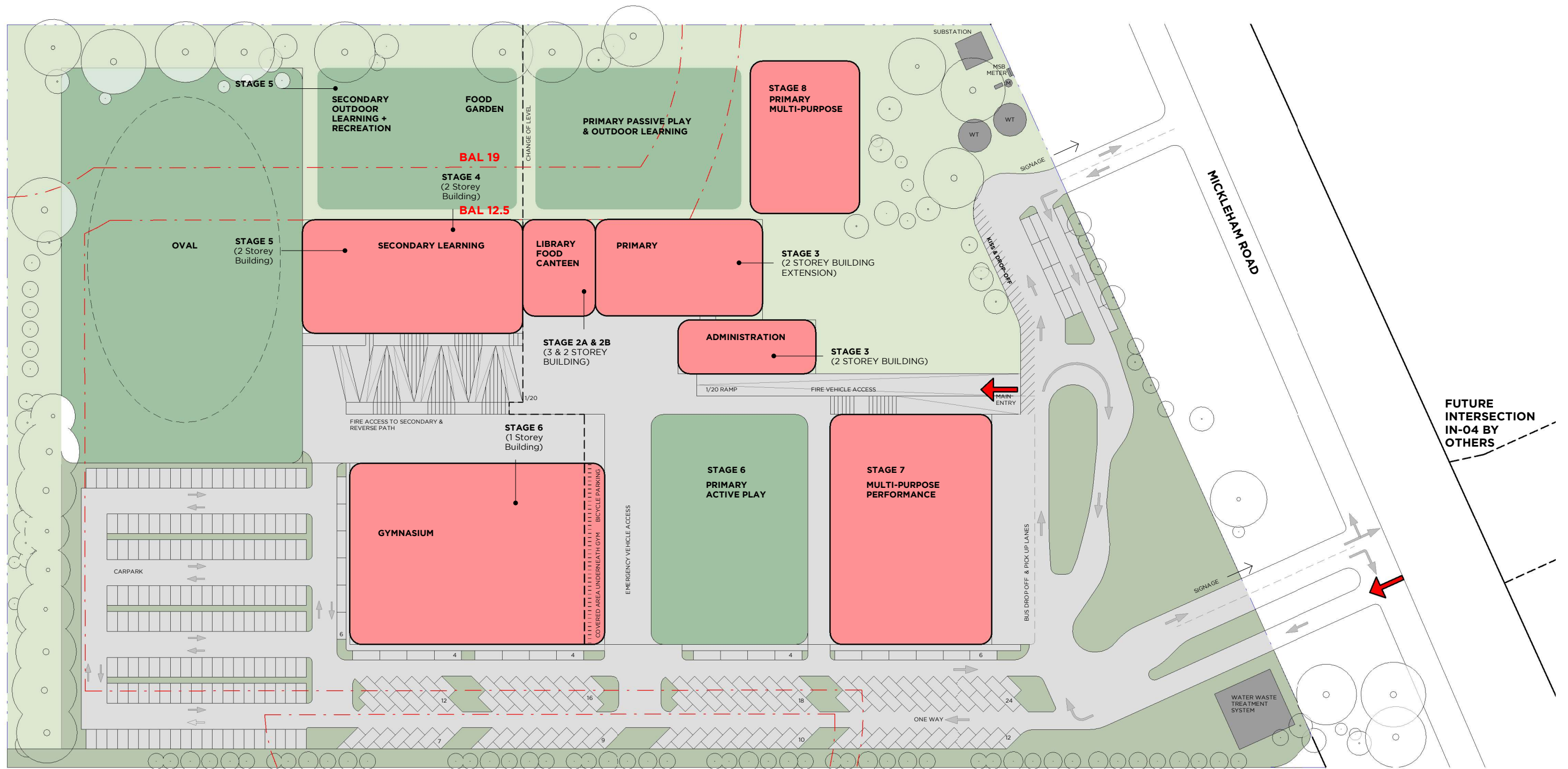

STAGE 8 - PRIMARY MULTIPURPOSE

Students	825
Staff	48
Carparks required	247
Carparks shown	301
Bike racks	92

This copied document to be made available for the sole purpose of enabling its consideration and review as part of a planning process under the Planning and Environment Act 1987. The document must not be used for any purpose which may breach any copyright

ADVERTISED PLAN



PMDL  **mcglashan everist**

PMDL ARCHITECTURE + DESIGN HK (LIMITED)
PMDL ARCHITECTURE + DESIGN PTY LTD ABN 56 062 961 317

pmdl-mea.com.au

PROJECT
St Joseph's Christian College

DWG
STAGE 8

ISSUE	DATE	REVISION	50mm	100mm
0mm				
DO NOT SCALE FROM DRAWING. USE FIGURED DIMENSION ONLY. CHECK ALL DIMENSIONS ON SITE BEFORE MANUFACTURE OR CONSTRUCTION.				
CLIENT	DATE	DRAWN	DWG #	PROJECT #
St Joseph's Christian College	19.06.2023	EB		3072
CLIENT REF & CONTACT	SCALE @ A3	CHKD	DP	REVISION
1/ 1585 Mickelham Road, Yuroke	As indicated			TP117

STAGE 1 - SITE SET UP & DEMOUNTABLES

This copied document to be made available for the sole purpose of enabling its consideration and review as part of a planning process under the Planning and Environment Act 1987. The document must not be used for any purpose which may breach any copyright

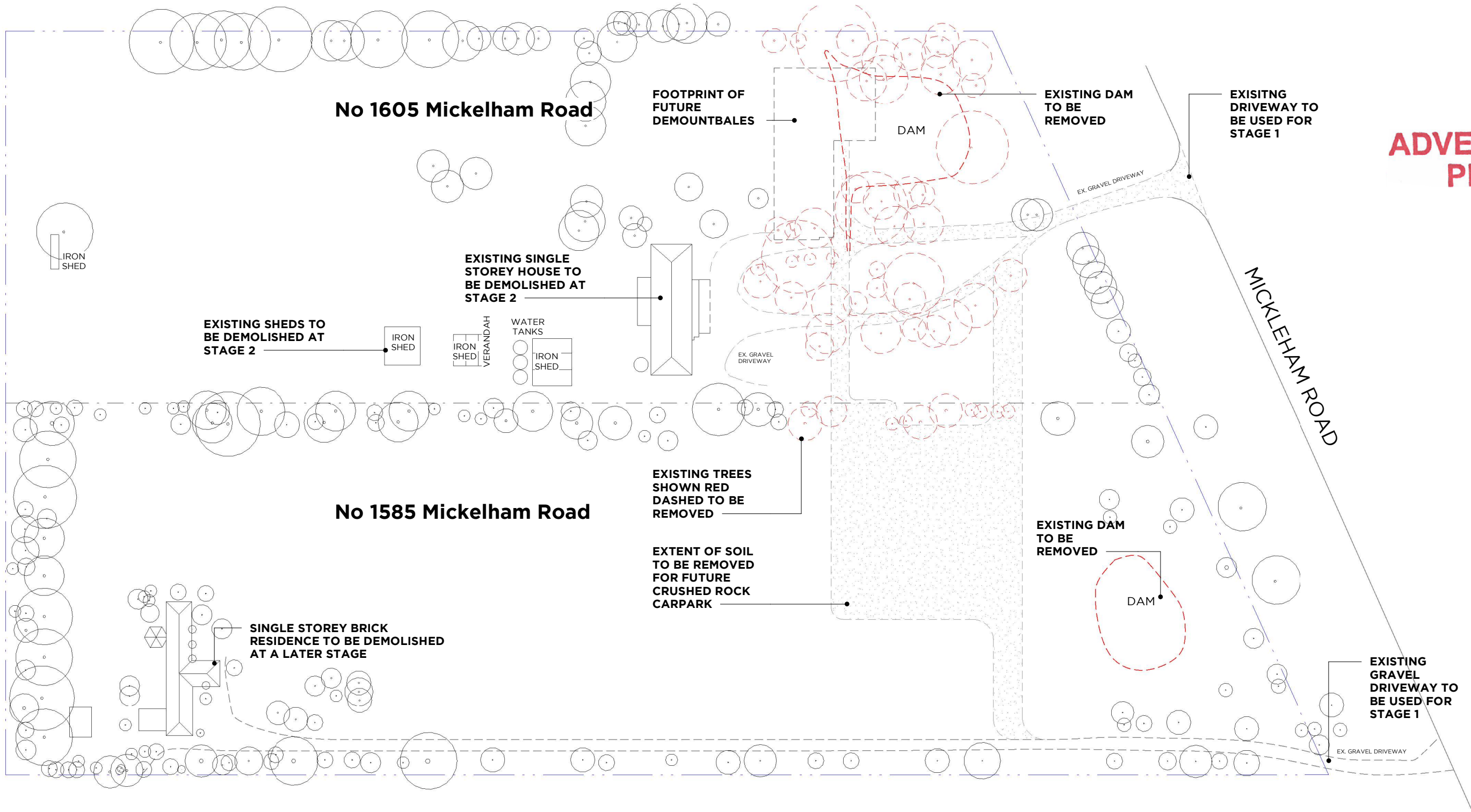

Notes:
Refer to Native Advisory Report for full extent of tree removal.



PMDL



mcglashan everist

pmdl-mea.com.au

PMDL ARCHITECTURE + DESIGN HK (LIMITED)
PMDL ARCHITECTURE + DESIGN PTY LTD ABN 56 062 961 317

PROJECT
St Joseph's Christian College

DWG
STAGE 1 - Demolition Plan

ISSUE	DATE	REVISION	0mm	50mm	100mm
DO NOT SCALE FROM DRAWING. USE FIGURED DIMENSION ONLY. CHECK ALL DIMENSIONS ON SITE BEFORE MANUFACTURE OR CONSTRUCTION.					
CLIENT	DATE	DRAWN	PROJECT #		
St Joseph's Christian College	19.06.2023	EB	3072		
CLIENT REF & CONTACT	SCALE @ A3	CHKD	DWG #		
1/ 1585 Mickelham Road, Yuroke	1 : 1000	DP	TP150		

ADVERTISED PLAN

This copied document to be made available
for the sole purpose of enabling
its consideration and review as
part of a planning process under the
Planning and Environment Act 1987.
The document must not be used for any
purpose which may breach any
copyright

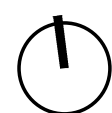
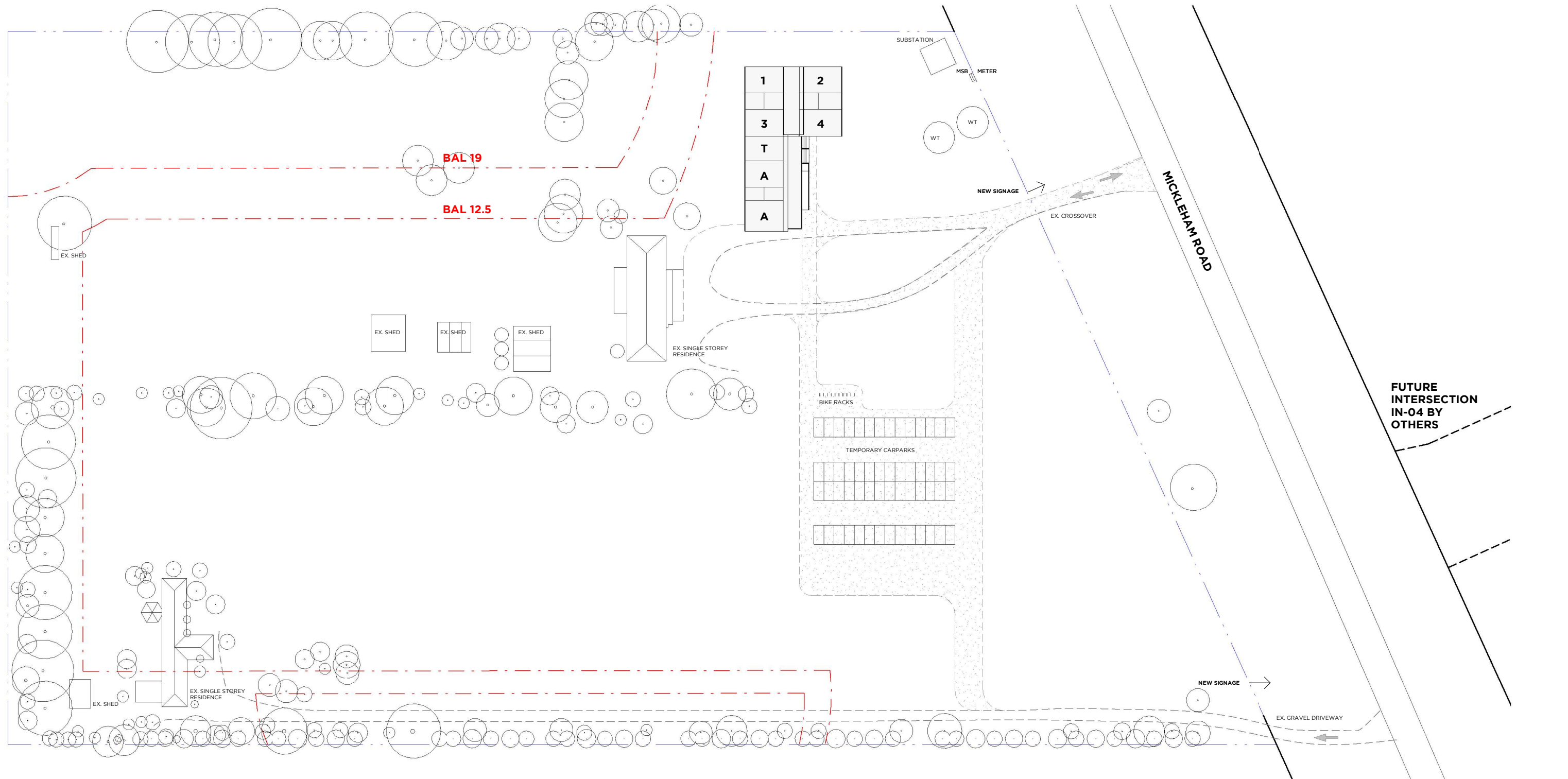

PMDL  **mcglashan everist**

PMDL ARCHITECTURE + DESIGN HK (LIMITED)
PMDL ARCHITECTURE + DESIGN PTY LTD ABN 56 062 961 317

pmdl-mea.com.au

PROJECT
St Joseph's Christian College
DWG
STAGE 1 - Demountables
Proposed Site Plan

ISSUE	DATE	REVISION	0mm	50mm	100mm
DO NOT SCALE FROM DRAWING. USE FIGURED DIMENSION ONLY. CHECK ALL DIMENSIONS ON SITE BEFORE MANUFACTURE OR CONSTRUCTION.	19.06.2023	1	1	1	1
CLIENT St Joseph's Christian College 1/ 1585 Mickleham Road, Yuroke	DATE 19.06.2023 SCALE @ A3 1 : 1000	DRAWN EB CHKD DP	PROJECT # 3072	DWG # TP150.1	REVISION

ADVERTISED
PLAN

This copied document to be made available
for the sole purpose of enabling
its consideration and review as
part of a planning process under the
Planning and Environment Act 1987.
The document must not be used for any
purpose which may breach any
copyright

Property line

4°

4°

4°

School Entry

4°

New crushed rock
path to carpark
and bike racks

Existing gravel
driveway

DESIGNATED
PLAYGROUND
OUTDOOR AREA

24910

9000

42400

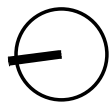

PMDL  **mcglashan everist**

pmdl-mea.com.au

PMDL ARCHITECTURE + DESIGN HK (LIMITED)
PMDL ARCHITECTURE + DESIGN PTY LTD ABN 56 062 961 317

PROJECT
St Joseph's Christian College
DWG
**STAGE 1 - Demountables Site
Plan**

ISSUE		DATE	REVISION			
0mm			50mm		100mm	
DO NOT SCALE FROM DRAWING. USE FIGURED DIMENSION ONLY. CHECK ALL DIMENSIONS ON SITE BEFORE MANUFACTURE OR CONSTRUCTION.						
CLIENT		DATE	DRAWN	EB	PROJECT #	3072
St Joseph's Christian College		19.06.2023			DWG #	REVISION
CLIENT REF & CONTACT		SCALE @ A3	CHKD	DP	TP151	
1/ 1585 Mickelham Road, Yuroke		1 : 200				

This copied document to be made available for the sole purpose of enabling its consideration and review as part of a planning process under the Planning and Environment Act 1987. The document must not be used for any purpose which may breach any copyright

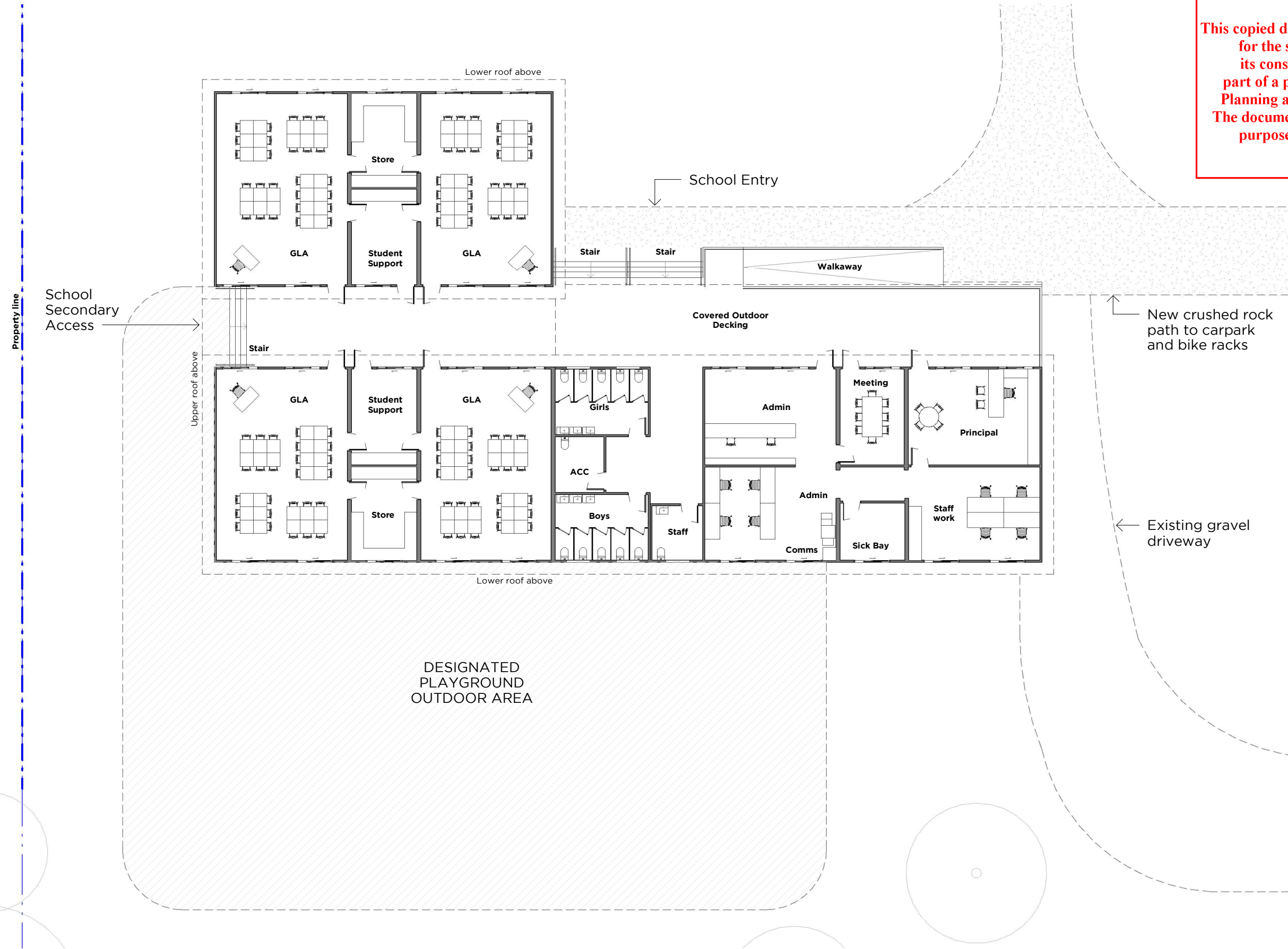

ADVERTISED
PLAN

ADVERTISED PLAN

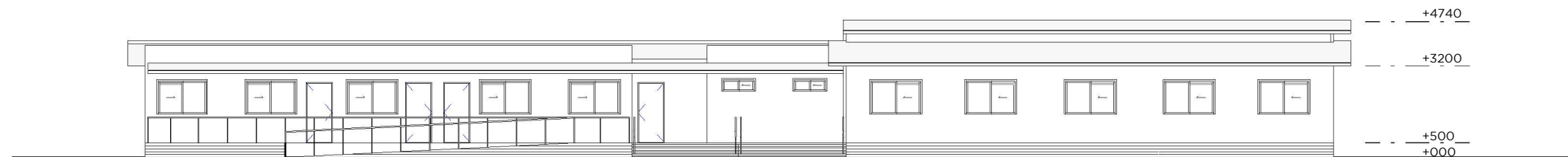

1 Elevation
Proposed East Elevation - Demountables
Scale 1 : 200

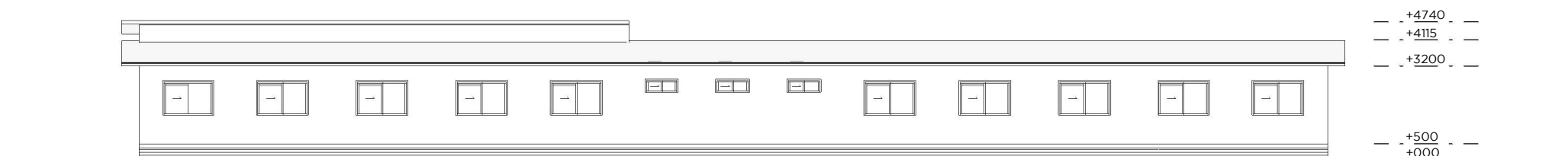

2 Elevation
Proposed West Elevation - Demountables
Scale 1 : 200

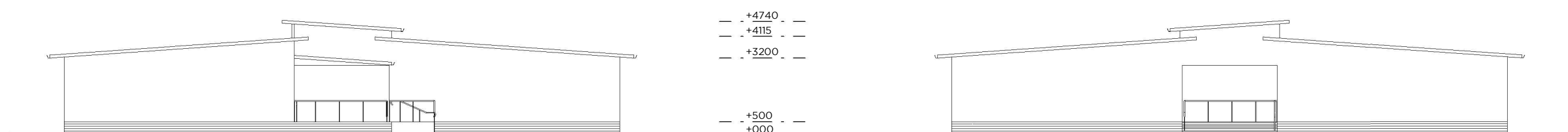

3 Elevation
Proposed South Elevation - Demountables
Scale 1 : 200

4 Elevation
Proposed North Elevation - Demountables
Scale 1 : 200

This copied document to be made available for the sole purpose of enabling its consideration and review as part of a planning process under the Planning and Environment Act 1987. The document must not be used for any purpose which may breach any copyright

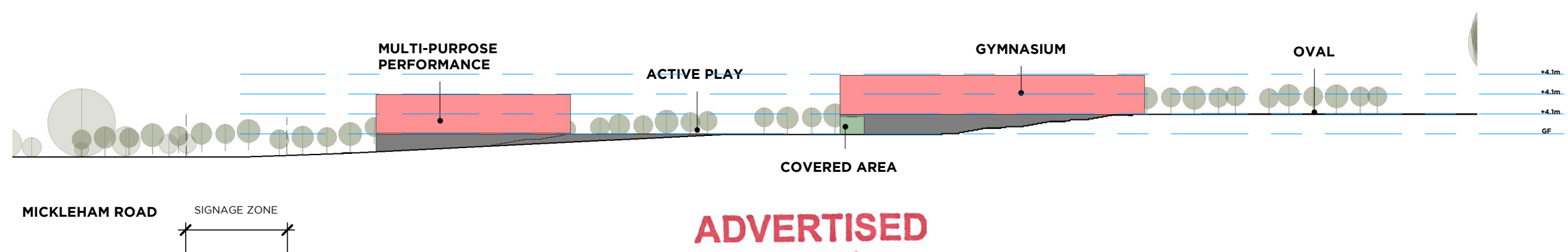
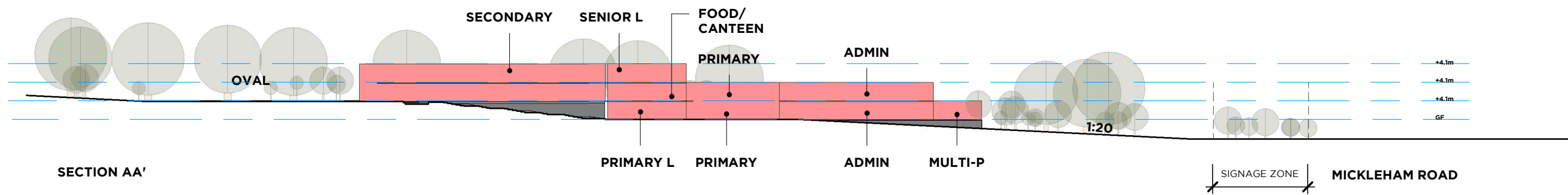

ADVERTISED PLAN

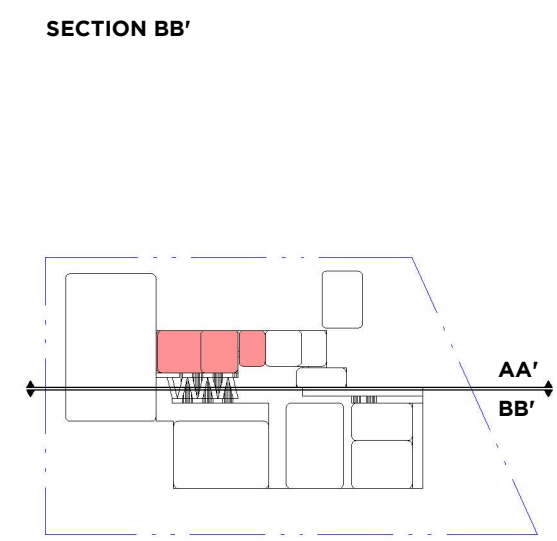

KEY PLAN

This copied document to be made available for the sole purpose of enabling its consideration and review as part of a planning process under the Planning and Environment Act 1987. The document must not be used for any purpose which may breach any copyright

ADVERTISED PLAN

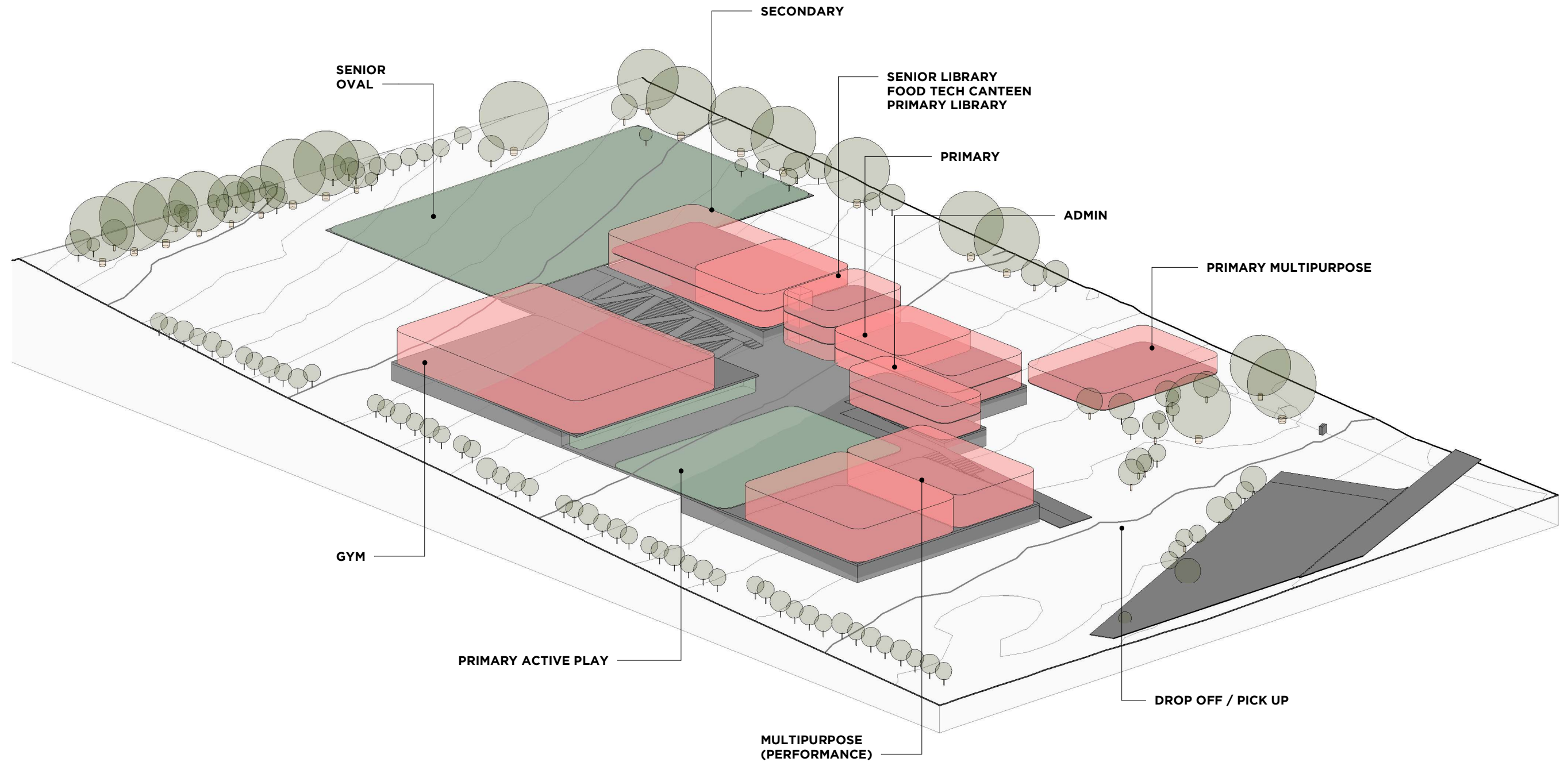

This copied document to be made available for the sole purpose of enabling its consideration and review as part of a planning process under the Planning and Environment Act 1987. The document must not be used for any purpose which may breach any copyright