

This copied document to be made available for the sole purpose of enabling its consideration and review as part of a planning process under the Planning and Environment Act 1987. The document must not be used for any purpose which may breach any copyright

ADVERTISED PLAN

173-181 PROSPECT HILL ROAD
STRATHCONA JUNIOR SCHOOL

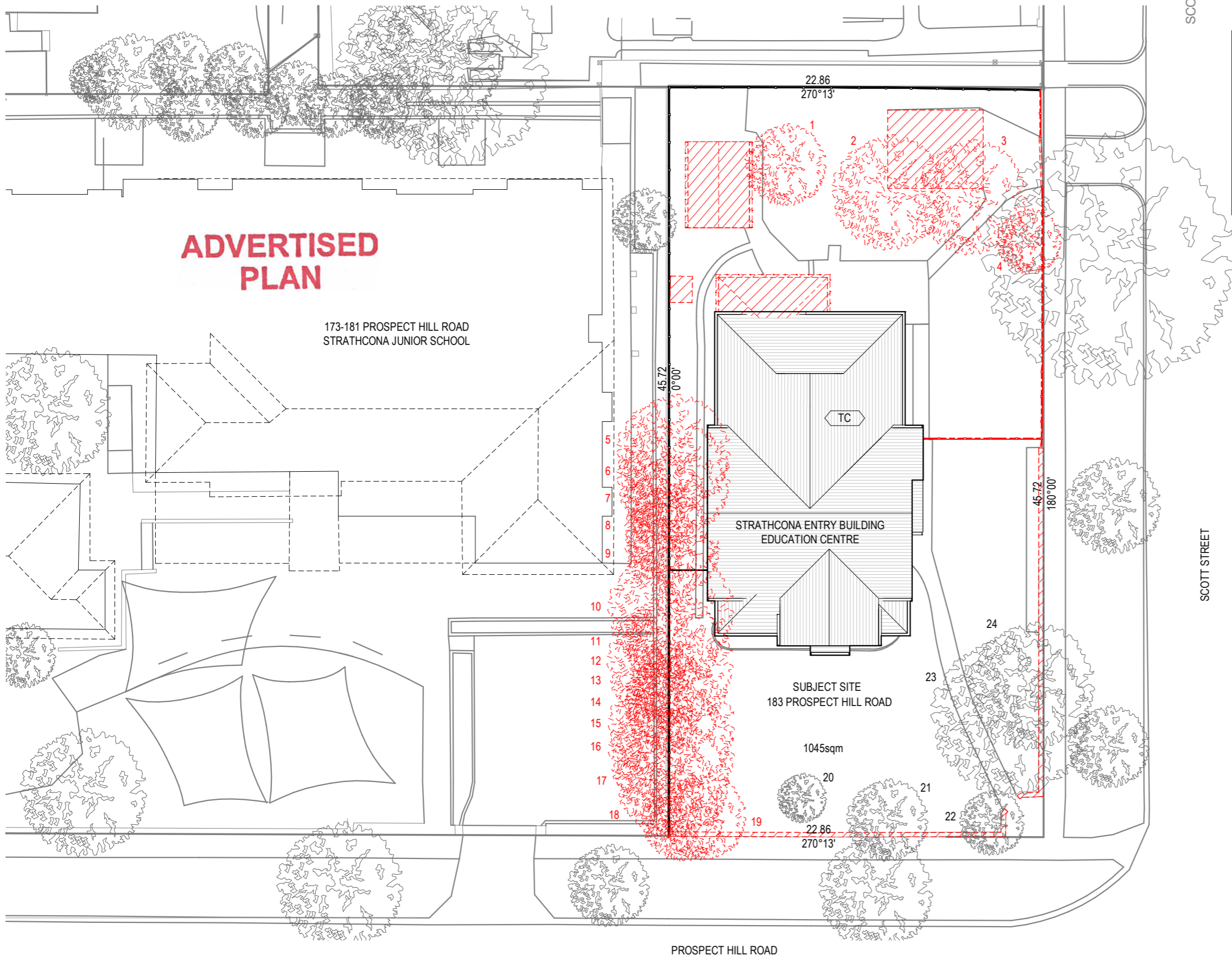

34 SCOTT STREET

SCOTT STREET

PROSPECT HILL ROAD

SITE PLAN - EXISTING & DEMO

Strathcona Entry Building - Education Centre

183 Prospect Hill Road
Canterbury

Scale: 1 : 250@ A3
Date: 29/01/26
Drawing: TP01
Revision: A
Job Number: 2552



LEGEND

- TO BE DEMOLISHED
- TC TERRACOTTA ROOF TILES
- BRK BRICK
- REN RENDER
- ST STEEL
- TIM TIMBER CLADDING
- TIM2 TIMBER DETAILING
- TIM3 TIMBER FENCE
- GLS GLASS

Draper Noxon Architecture Pty Ltd
45 Watkins Street
Fitzroy North, VIC 3068

T+ 61 3 9488 6606
www.drapernoxon.com
studio@drapernoxon.com

DRAPER NOXON

This copied document to be made available for the sole purpose of enabling its consideration and review as part of a planning process under the Planning and Environment Act 1987. The document must not be used for any purpose which may breach any copyright

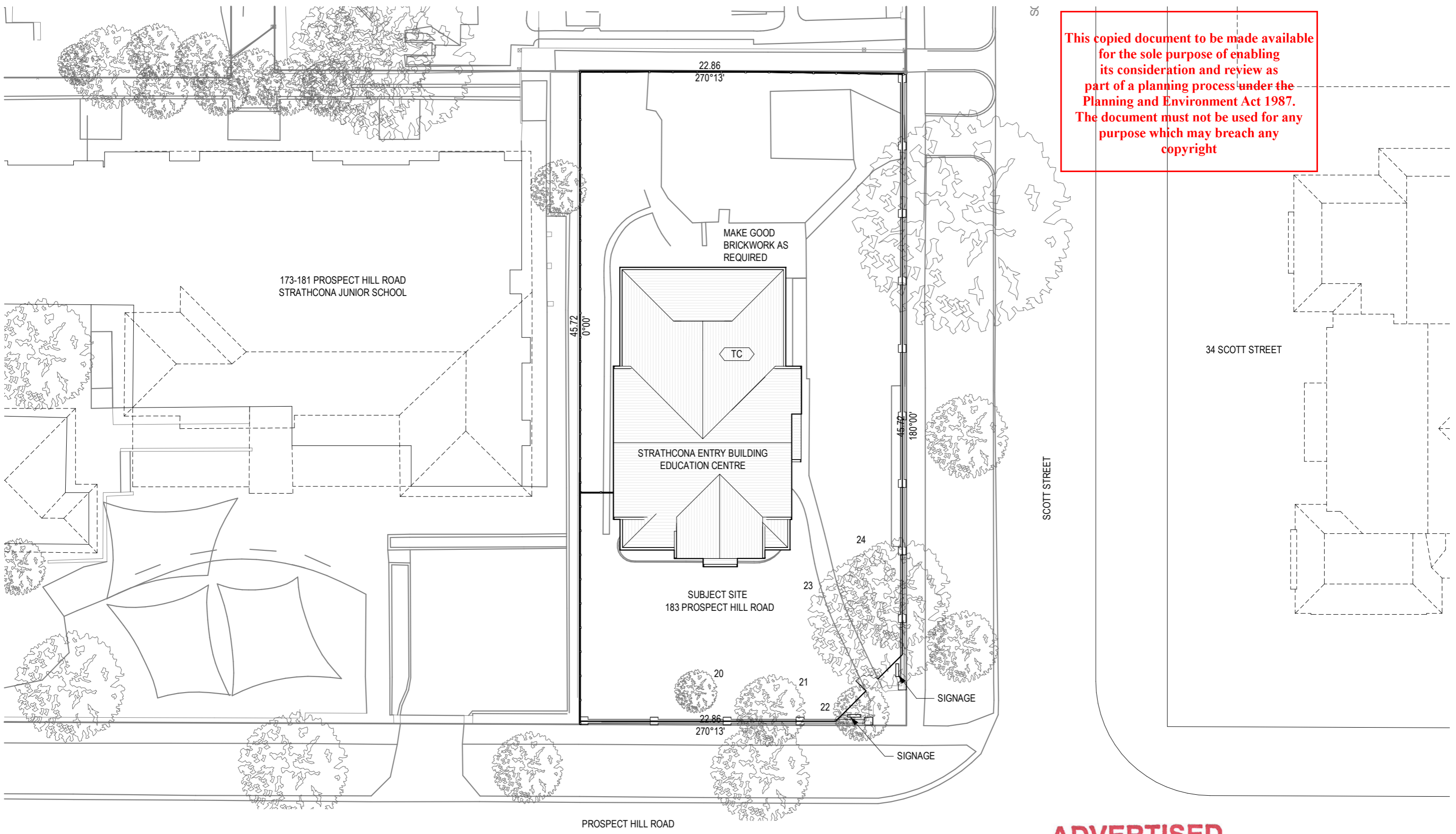

**ADVERTISED
PLAN**

SITE PLAN - PROPOSED

Strathcona Entry Building - Education Centre

183 Prospect Hill Road
Canterbury

Scale: 1 : 250@ A3
Date: 29/01/26
Drawing: TP02
Revision: A
Job Number: 2552



LEGEND

- TO BE DEMOLISHED
- TC TERRACOTTA ROOF TILES
- BRK BRICK
- REN RENDER
- ST STEEL
- TIM TIMBER CLADDING
- TIM2 TIMBER DETAILING
- TIM3 TIMBER FENCE
- GLS GLASS

Draper Noxon Architecture Pty Ltd
45 Watkins Street
Fitzroy North, VIC 3068

T+ 61 3 9488 6606
www.drapernoxon.com
studio@drapernoxon.com

**DRAPER
NOXON**

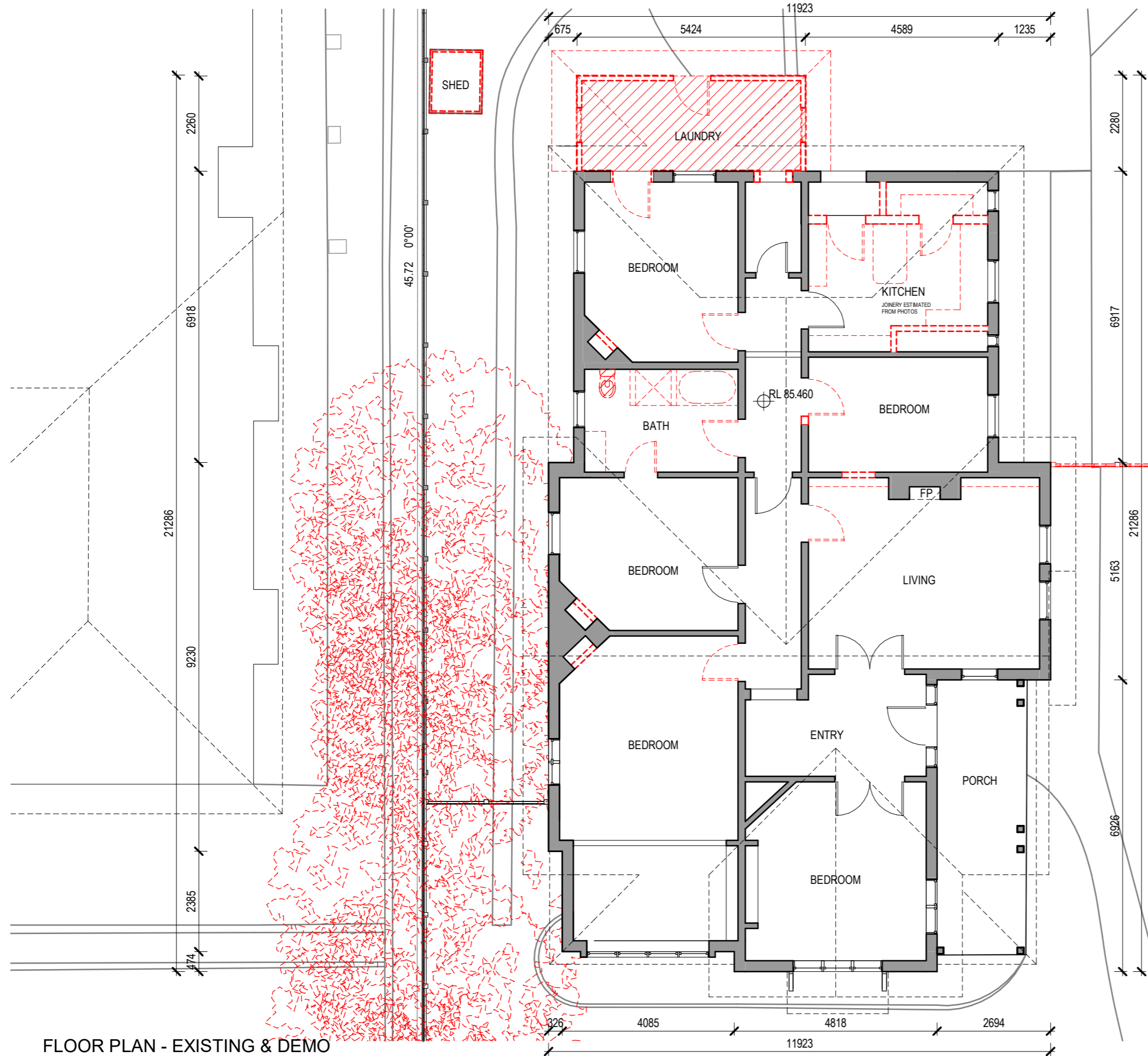

NOTE: ALL INTERNAL WORKS ARE EXEMPT FROM PLANNING CONSIDERATION AND HAVE BEEN PROVIDED FOR INFORMATION PURPOSES ONLY

This copied document to be made available for the sole purpose of enabling its consideration and review as part of a planning process under the Planning and Environment Act 1987. The document must not be used for any purpose which may breach any copyright

FLOOR PLAN - EXISTING & DEMO

Strathcona Entry Building - Education Centre

183 Prospect Hill Road
Canterbury

Scale: 1 : 100@ A3
Date: 29/01/26
Drawing: TP03
Revision: A
Job Number: 2552

LEGEND

TO BE DEMOLISHED	TIMBER CLADDING
TERRACOTTA ROOF TILES	TIMBER DETAILING
BRICK	TIMBER FENCE
RENDER	GLASS
STEEL	

ADVERTISED PLAN

Draper Noxon Architecture Pty Ltd
45 Watkins Street
Fitzroy North, VIC 3068

T+ 61 3 9488 6606
www.drapernoxon.com
studio@drapernoxon.com

DRAPER NOXON

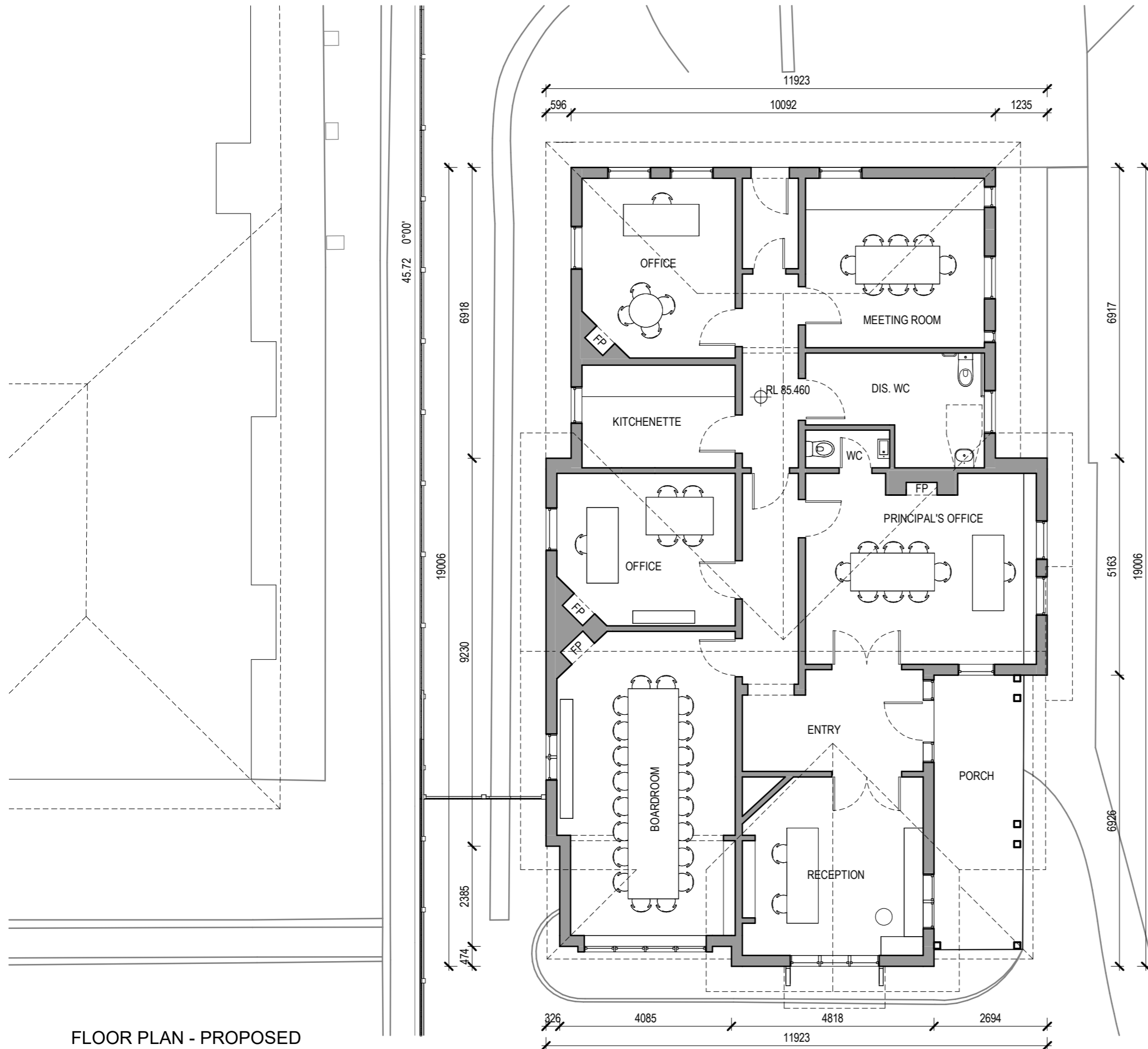

NOTE: ALL INTERNAL WORKS ARE EXEMPT FROM PLANNING CONSIDERATION AND HAVE BEEN PROVIDED FOR INFORMATION PURPOSES ONLY

This copied document to be made available for the sole purpose of enabling its consideration and review as part of a planning process under the Planning and Environment Act 1987. The document must not be used for any purpose which may breach any copyright

FLOOR PLAN - PROPOSED

Strathcona Entry Building - Education Centre

183 Prospect Hill Road
Canterbury

Scale: 1 : 100@ A3
Date: 29/01/26
Drawing: TP04
Revision: A
Job Number: 2552

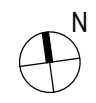

LEGEND

- TO BE DEMOLISHED
- TC TERRACOTTA ROOF TILES
- BRK BRICK
- REN RENDER
- ST STEEL
- TIM TIMBER CLADDING
- TIM2 TIMBER DETAILING
- TIM3 TIMBER FENCE
- GLS GLASS

ADVERTISED PLAN

Draper Noxon Architecture Pty Ltd
45 Watkins Street
Fitzroy North, VIC 3068

T+ 61 3 9488 6606
www.drapernoxon.com
studio@drapernoxon.com

**DRAPER
NOXON**

ROOF RIDGE
RL 92.516

ROOF RIDGE
RL 91.054

EXISTING FLOOR
RL 85.460



South Elevation

ROOF RIDGE
RL 92.516

ROOF RIDGE
RL 91.054

EXISTING FLOOR
RL 85.460

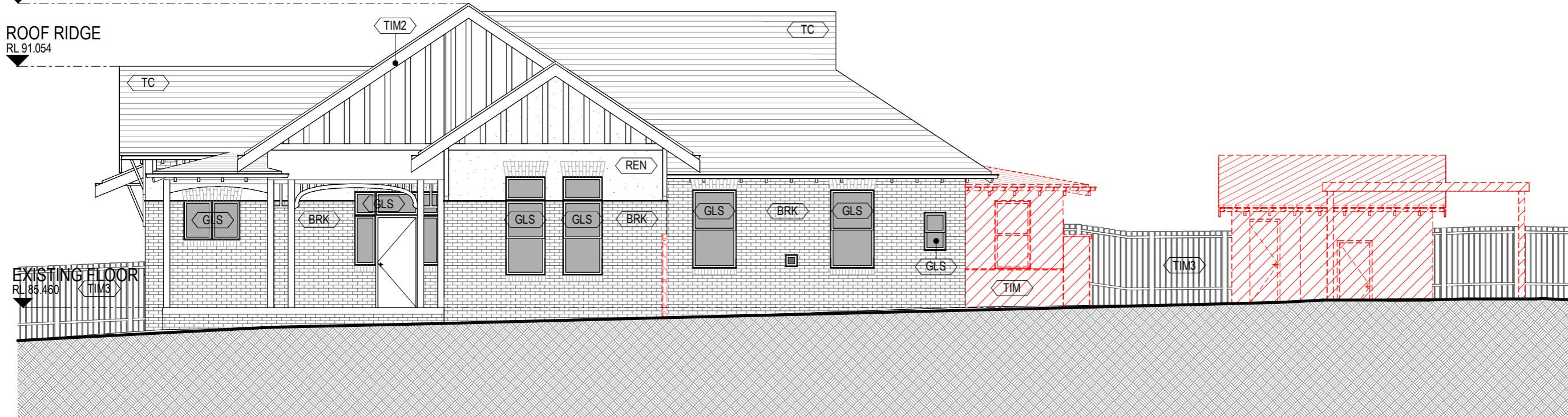

East Elevation

ELEVATIONS - EXISTING & DEMO

Strathcona Entry Building - Education Centre

183 Prospect Hill Road
Canterbury

Scale: 1 : 100@ A3
Date: 29/01/26
Drawing: TP05
Revision: A
Job Number: 2552

LEGEND

- TO BE DEMOLISHED
- TC TERRACOTTA ROOF TILES
- BRK BRICK
- REN RENDER
- ST STEEL
- TIM TIMBER CLADDING
- TIM2 TIMBER DETAILING
- TIM3 TIMBER FENCE
- GLS GLASS

This copied document to be made available for the sole purpose of enabling its consideration and review as part of a planning process under the Planning and Environment Act 1987. The document must not be used for any purpose which may breach any copyright

ADVERTISED
PLAN

Draper Noxon Architecture Pty Ltd
45 Watkins Street
Fitzroy North, VIC 3068

T+ 61 3 9488 6606
www.drapemoxon.com
studio@drapemoxon.com

D R A P E R
N O X O N

This copied document to be made available for the sole purpose of enabling its consideration and review as part of a planning process under the Planning and Environment Act 1987. The document must not be used for any purpose which may breach any copyright

ADVERTISED PLAN

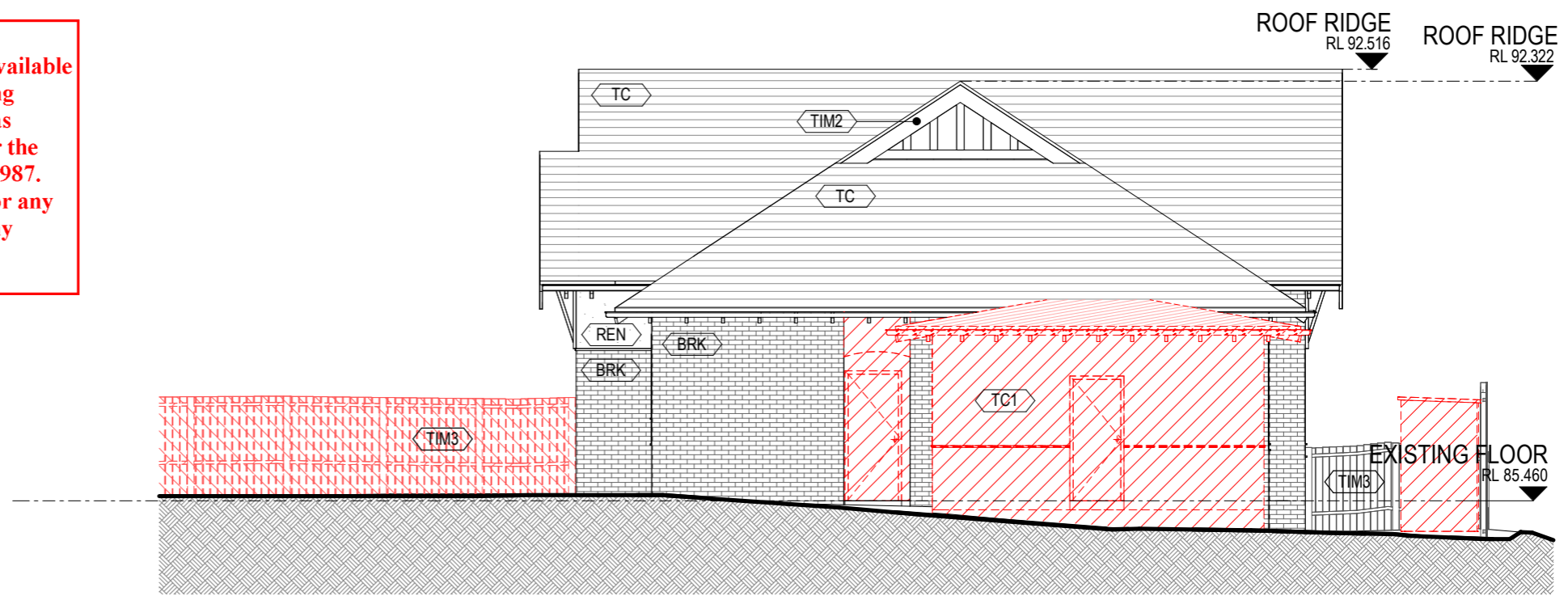

North Elevation

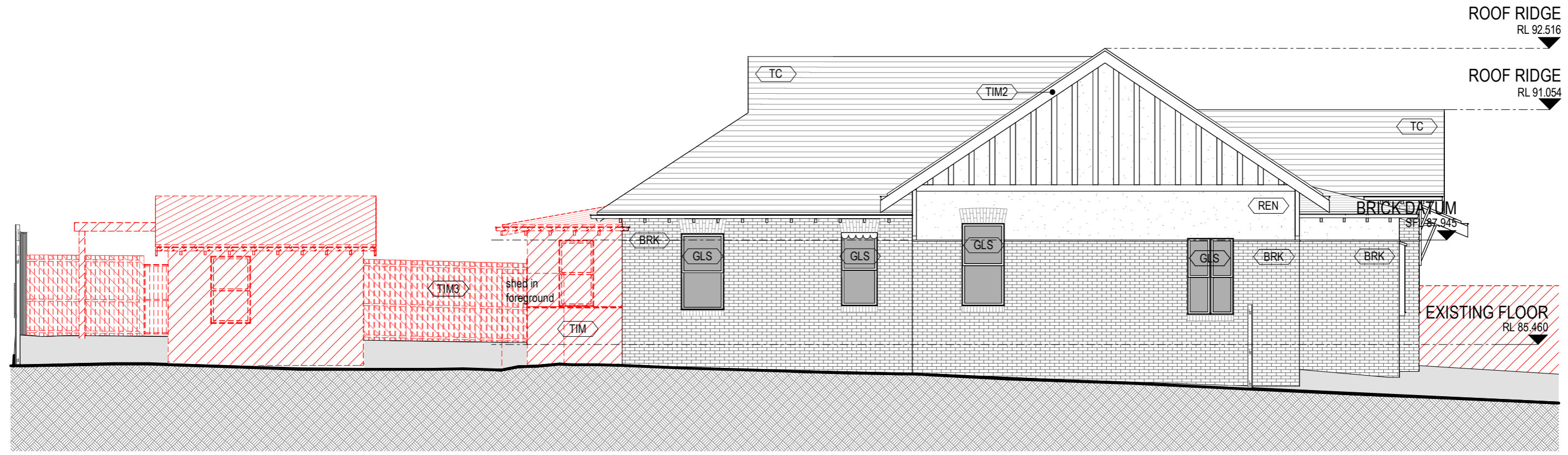

West Elevation

ELEVATIONS - EXISTING & DEMO

Strathcona Entry Building - Education Centre

183 Prospect Hill Road
Canterbury

Scale: 1 : 100@ A3
Date: 29/01/26
Drawing: TP06
Revision: A
Job Number: 2552

LEGEND	
	TO BE DEMOLISHED
	TERRACOTTA ROOF TILES
	BRICK
	RENDER
	STEEL
	TIMBER CLADDING
	TIMBER DETAILING
	TIMBER FENCE
	GLASS

Draper Noxon Architecture Pty Ltd
45 Watkins Street
Fitzroy North, VIC 3068

T+ 61 3 9488 6606
www.drapemoxon.com
studio@drapemoxon.com

**DRAPER
NOXON**



South Elevation - Proposed



East Elevation - Proposed

ELEVATIONS - PROPOSED

Strathcona Entry Building - Education Centre

183 Prospect Hill Road
Canterbury

Scale: 1 : 100@ A3
Date: 29/01/26
Drawing: TP07
Revision: A
Job Number: 2552

LEGEND

- TO BE DEMOLISHED
- TC TERRACOTTA ROOF TILES
- BRK BRICK
- REN RENDER
- ST STEEL
- TIM TIMBER CLADDING
- TIM2 TIMBER DETAILING
- TIM3 TIMBER FENCE
- GLS GLASS

Draper Noxon Architecture Pty Ltd
45 Watkins Street
Fitzroy North, VIC 3068

T+ 61 3 9488 6606
www.drapernoxon.com
studio@drapernoxon.com

**DRAPER
NOXON**

This copied document to be made available for the sole purpose of enabling its consideration and review as part of a planning process under the Planning and Environment Act 1987. The document must not be used for any purpose which may breach any copyright

**ADVERTISED
PLAN**

This copied document to be made available for the sole purpose of enabling its consideration and review as part of a planning process under the Planning and Environment Act 1987. The document must not be used for any purpose which may breach any copyright

ADVERTISED PLAN



North Elevation - Proposed



West Elevation - Proposed

ELEVATIONS - PROPOSED

Strathcona Entry Building - Education Centre

183 Prospect Hill Road
Canterbury

Scale: 1 : 100@ A3
Date: 29/01/26
Drawing: TP08
Revision: A
Job Number: 2552

LEGEND

	TO BE DEMOLISHED		TIMBER CLADDING
	TERRACOTTA ROOF TILES		TIMBER DETAILING
	BRICK		TIMBER FENCE
	RENDER		GLASS
	STEEL		

Draper Noxon Architecture Pty Ltd
45 Watkins Street
Fitzroy North, VIC 3068

T+ 61 3 9488 6606
www.drapemoxon.com
studio@drapemoxon.com

**DRAPER
NOXON**

This copied document to be made available for the sole purpose of enabling its consideration and review as part of a planning process under the Planning and Environment Act 1987. The document must not be used for any purpose which may breach any copyright

ADVERTISED PLAN

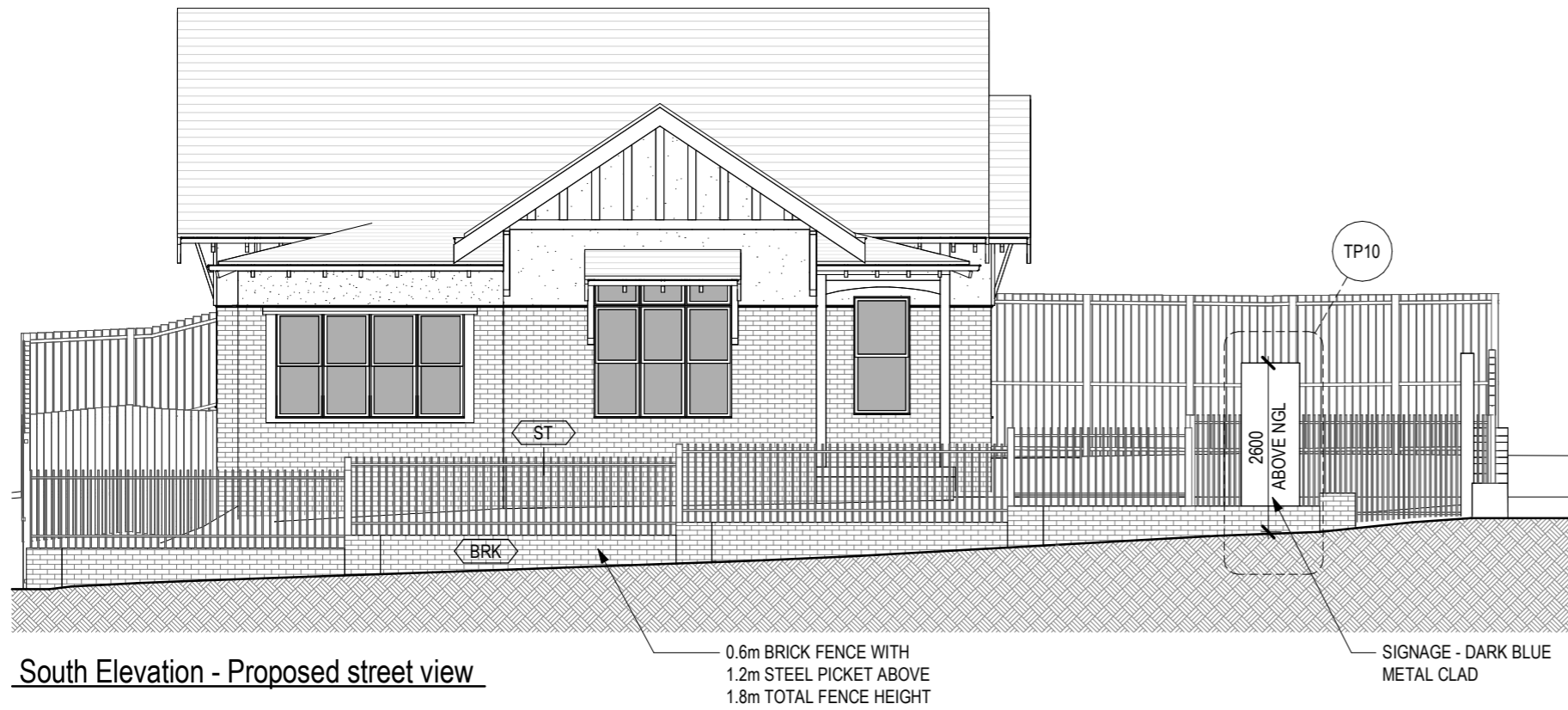

South Elevation - Proposed street view

0.6m BRICK FENCE WITH
1.2m STEEL PICKET ABOVE
1.8m TOTAL FENCE HEIGHT

SIGNAGE - DARK BLUE
METAL CLAD

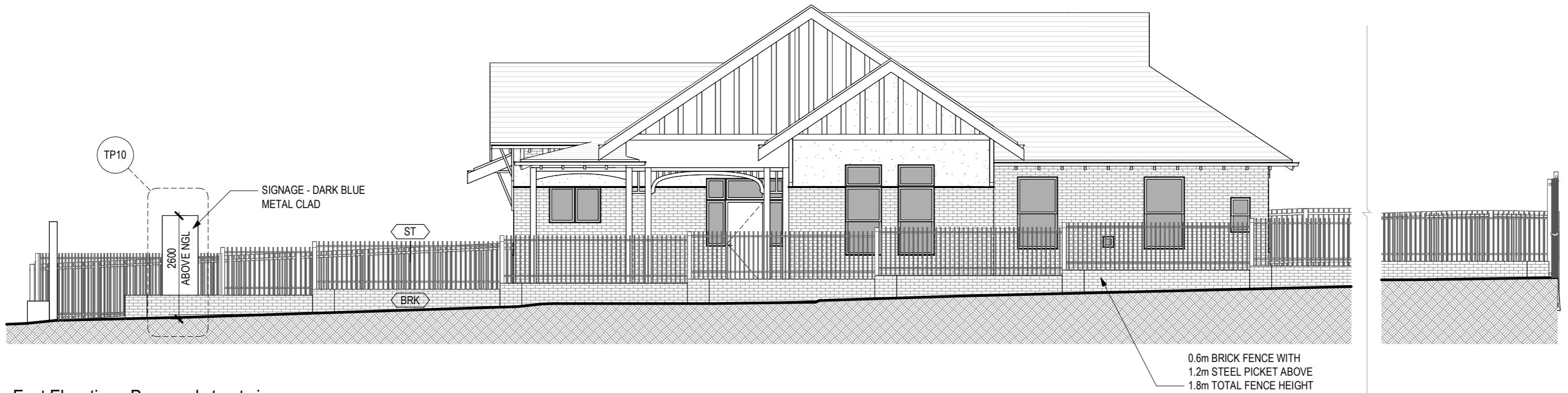

East Elevation - Proposed street view

0.6m BRICK FENCE WITH
1.2m STEEL PICKET ABOVE
1.8m TOTAL FENCE HEIGHT

ELEVATIONS - PROPOSED STREET VIEW

Strathcona Entry Building - Education Centre

183 Prospect Hill Road
Canterbury

Scale: 1 : 100@ A3
Date: 29/01/26
Drawing: TP09
Revision: A
Job Number: 2552

LEGEND

---	TO BE DEMOLISHED	(TIM)	TIMBER CLADDING
(TC)	TERRACOTTA ROOF TILES	(TIM2)	TIMBER DETAILING
(BRK)	BRICK	(TIM3)	TIMBER FENCE
(REN)	RENDER	(GLS)	GLASS
(ST)	STEEL		

Draper Noxon Architecture Pty Ltd
45 Watkins Street
Fitzroy North, VIC 3068

T+ 61 3 9488 6606
www.drapemoxon.com
studio@drapemoxon.com

**DRAPER
NOXON**



SIGNAGE	NO.	DIMENSIONS	DESCRIPTION
ENTRY	2	900mm x 2600mm x 200mm	2 x NEW ENTRY SIGNS METAL CLAD DARK BLUE WITH WHITE LETTERING AND LOGO

ADVERTISED PLAN

This copied document to be made available for the sole purpose of enabling its consideration and review as part of a planning process under the Planning and Environment Act 1987. The document must not be used for any purpose which may breach any copyright

PROPOSED SIGNAGE

Strathcona Entry Building - Education Centre

183 Prospect Hill Road
Canterbury

Scale: As indicated@ A3

Date: 29/01/26

Drawing: TP10

Revision: A

Job Number: 2552

LEGEND

- TO BE DEMOLISHED
- TC TERRACOTTA ROOF TILES
- BRK BRICK
- REN RENDER
- ST STEEL
- TIM TIMBER CLADDING
- TIM2 TIMBER DETAILING
- TIM3 TIMBER FENCE
- GLS GLASS

Draper Noxon Architecture Pty Ltd
45 Watkins Street
Fitzroy North, VIC 3068

T+ 61 3 9488 6606
www.drapernoxon.com
studio@drapernoxon.com

**DRAPER
NOXON**