

Proposed Building Extension, Mt Buller Ski Field, Mid-station – Site and Lease Area

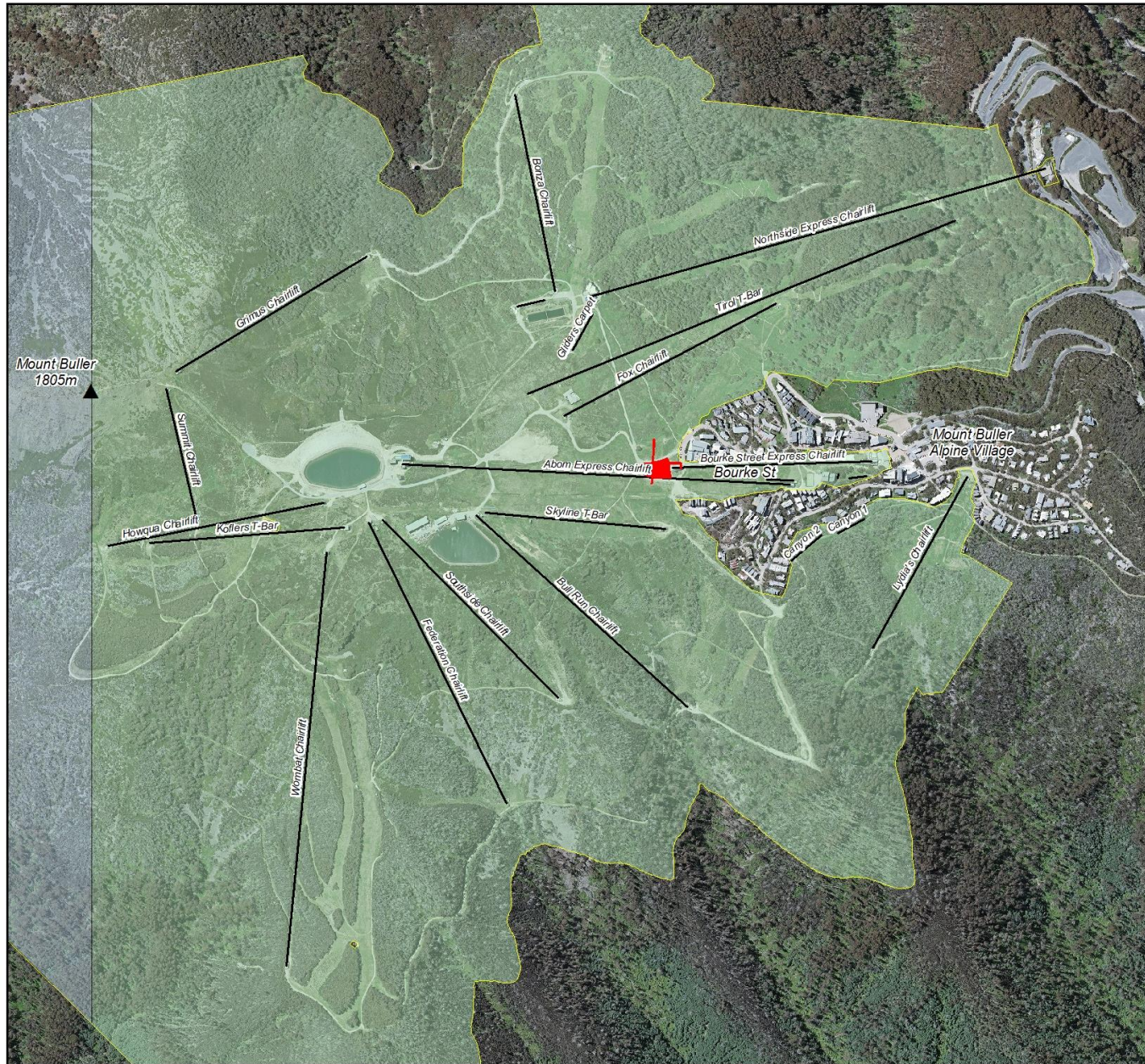

Mid-station Extension Compressor Building

Site and Property Location Overview

Legend

- Site Area
- Lifts
- Ski Field Lease Area and CDZ2
- Crown Allotment 5A, Section A
Parish of Changu East
(Site Located Within this Property)
- Crown Allotment 25, Section A
Parish of Changu

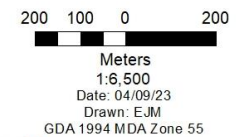

BULLER SKI LIFTS PTY LTD
 PO Box 1 Mt Buller Vic 3723
 Tel. +61 3 5777 7800

B.S.L. Pty Ltd COPYRIGHT WARNING
 All of the rights, title and interest (including the copyright) in all documentation prepared by B.S.L. Pty Ltd:
 1) vest on creation and remains the exclusive property of B.S.L. Pty Ltd, and
 2) may not be used, copied or reproduced without the written approval of B.S.L. Pty Ltd

**ADVERTISED
PLAN**

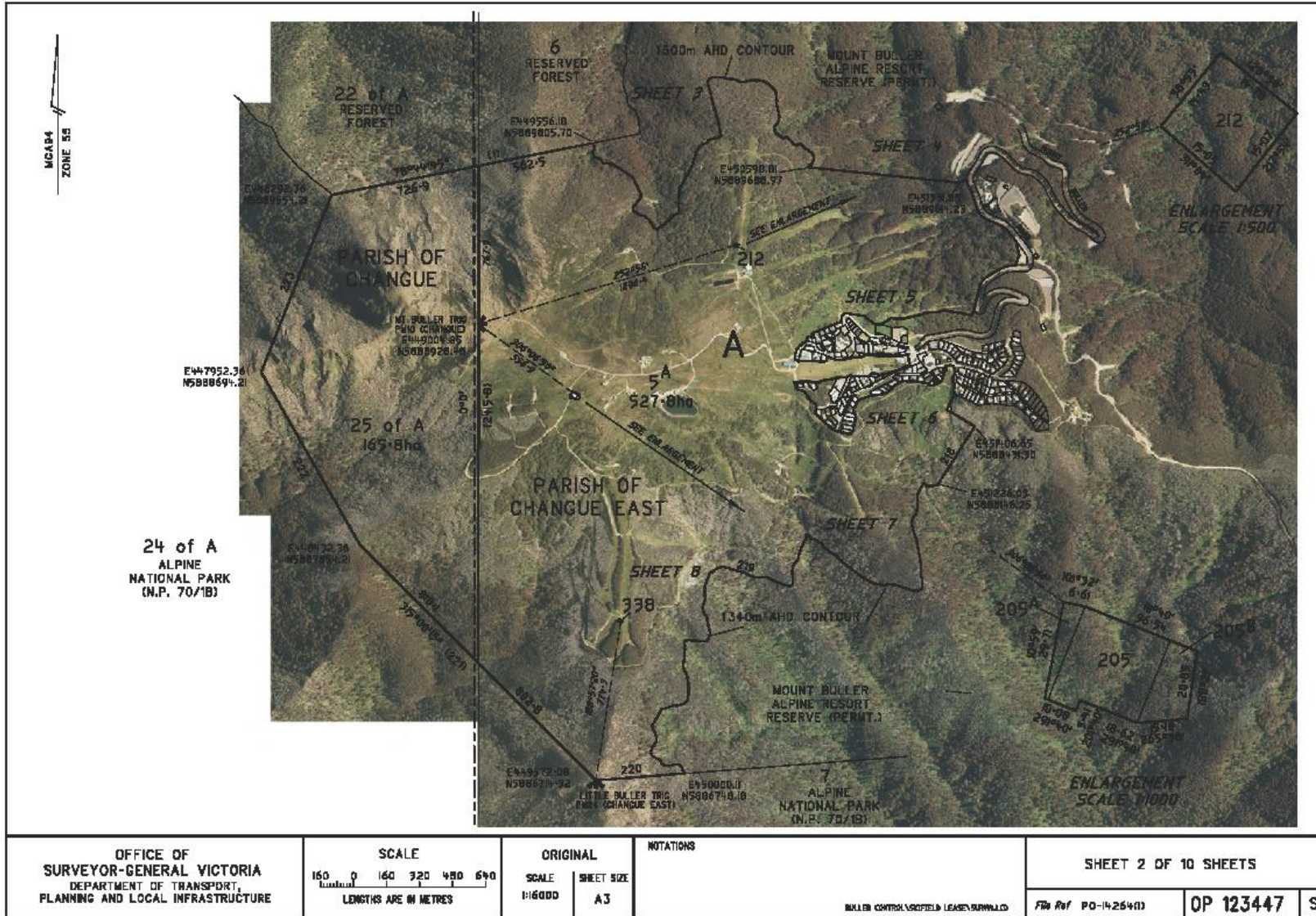

**ADVERTISED
PLAN**

OFFICE OF SURVEYOR-GENERAL VICTORIA DEPARTMENT OF TRANSPORT, PLANNING AND LOCAL INFRASTRUCTURE	SCALE LENGTHS ARE IN METRES	ORIGINAL SCALE 1:16000 SHEET SIZE A3	NOTATIONS	SHEET 2 OF 10 SHEETS		
				MtBULLER CONTROL SURVEYED LEASE SURVALLID	File Ref PO-14254(1)	OP 123447 S

Ski Field Lease Area – Crown Allotment 5A, Section A, Parish of Changue East