

This copied document to be made available for the sole purpose of enabling its consideration and review as part of a planning process under the Planning and Environment Act 1987. The document must not be used for any purpose which may breach any copyright

# WHITEHORSE VILLAGE MOUNT BULLER

## PARCEL B CABINS

TOWN PLANNING APPLICATION  
PROPOSED AMENDMENT TO PARCEL B CABIN 8  
FEBRUARY 2024

ADVERTISED  
PLAN

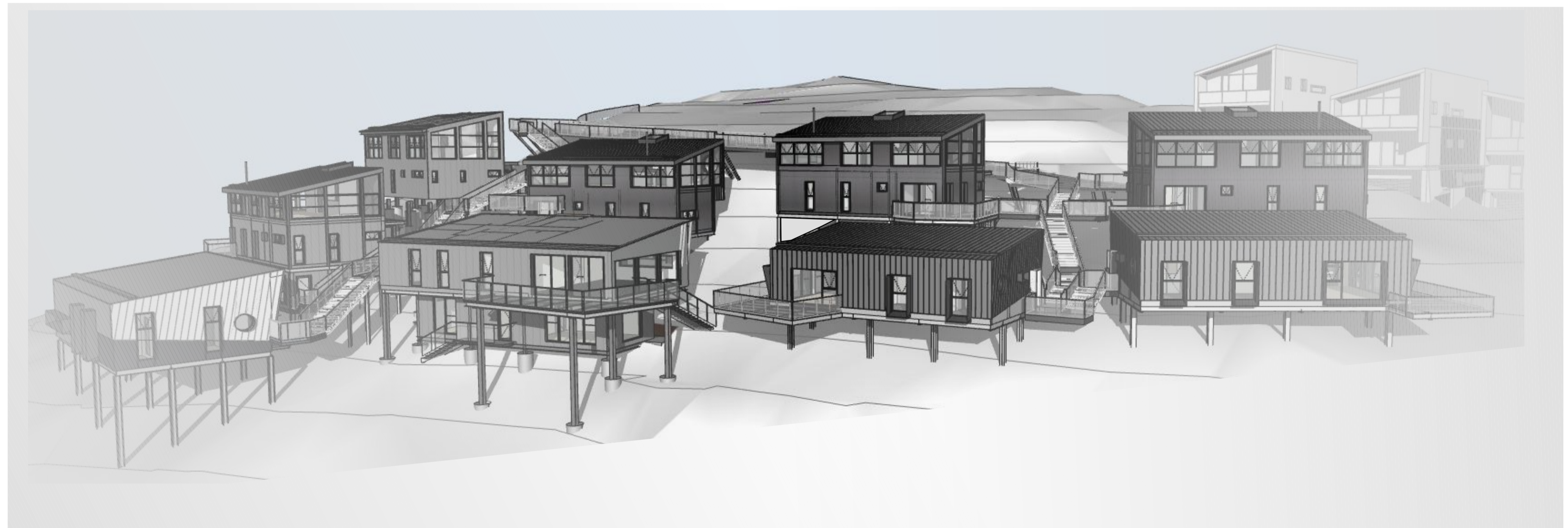



PARCEL 2017 LOT 7  
ENDORSED PERMIT  
NO. 201529926-7

This copied document to be made available for the sole purpose of enabling its consideration and review as part of a planning process under the Planning and Environment Act 1987. The document must not be used for any purpose which may breach any copyright

PARCEL B

ADVERTISED PLAN

**NOTE:**  
BUILDINGS TO BE CONSTRUCTED TO A BUSHFIRE ATTACK LEVEL OF BAL 40 IN ACCORDANCE WITH THE RELEVANT SECTIONS TO AS3959 - 2018 UNLESS OTHERWISE AGREED IN WRITING BY THE CFA.

\* INDICATES MINIMUM DISTANCE. SUBJECT TO FINAL DESIGN AND ON GROUND CONDITIONS.

**The Cabins** are designed to perch lightly on the steep contours of the natural landscape, providing a finer-grained complement to the existing and approved White Horse Village Chalets.

The cabins are sited within the sweeping curves of the private road, in close proximity to Bourke Street ski run, and take advantage of the steep terrain as a series of individual pavilions linked by lightweight walkways.

The predominately prefabricated cabins are contemporary in appearance with angular forms that reinterpret a familiar alpine characteristic - steep pitched roofs and articulated metal-clad profiles, hovering over a lightweight steel framework that lightly touches the ground. The siting of the cabins has been considered to minimise impact on the native vegetation and species habitat, whilst taking advantage of the stunning views towards the distant valley and nearby mountains to the south. The pitched roof forms follow the contours of the site, further reducing the visual impact to the public spaces.

Sufficient parking is provided from the private road, with direct access to the cabins via the elevated walkway links.

LEGEND

- SUBJECT SITE
- PROPOSED CAR PARKS (ALL PARKING TO BE DELIVERED AS ONE)
- PROPOSED DROP-OFF ZONE
- SNOW DUMP ZONES
- ALREADY COMPLETED (NOT PART OF THIS APPLICATION)
- EXISTING VEGETATION
- WASTE BIN HUTS (INDICATIVE LOCATION)
- PROPOSED CHALET (NOT PART OF THIS APPLICATION)

PARCEL B - SITE PLAN



LEVEL 1 | 405 | BRIDGE ROAD | RICHMOND  
VICTORIA | AUSTRALIA 3121  
T (03) 9429 4780 F (03) 9429 4734  
www.imarchitects.com.au  
info@imarchitects.com.au  
INTERLANDI MANTESO PTY LTD  
ACN 105 462 922

THIS DRAWING IS PROTECTED BY COPYRIGHT  
ALL CONTRACTORS MUST CHECK ALL DIMENSIONS  
ON SITE PRIOR TO COMMENCEMENT OF ANY WORK  
DO NOT SCALE DRAWING  
DRAWINGS TO BE READ IN CONJUNCTION WITH  
SPECIFICATIONS AND OTHER CONSULTANT'S DRAWINGS  
NOTIFY ARCHITECT IMMEDIATELY OF ANY DISCREPANCIES

1/05/2024

1:35 PM

PROJECT **WHITEHORSE VILLAGE**  
MOUNT BULLER, VICTORIA  
DRAWING TITLE **PARCEL B - SITE PLAN**

REV	DESCRIPTION	DATE
-	PARCEL B AMENDMENT - FACILITY TO CABIN 8 (WHV-C8 TYPE C2-V1)	14/02/2024
A	REVISION TO DESCRIPTION OF CABIN 8	01/05/2024
-	NOTE: CABIN 8 TYPE CHANGED TO WHV-C8 TYPE C3-V1 (REQUESTED BY DTP REF DATED 04/04/24)	

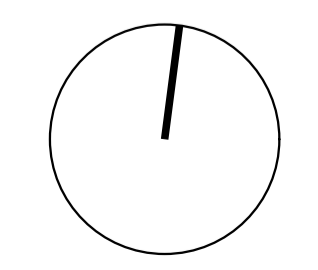

SCALE	1:250 @ A1 1:500 @ A3	DATE	DEC 2017
DRAWN	JC, JT, SM	JOB NO.	17023
CHECKED	JM	DWG NO.	TP1.00.01
		REV.	A

This copied document to be made available for the sole purpose of enabling its consideration and review as part of a planning process under the Planning and Environment Act 1987. The document must not be used for any purpose which may breach any copyright

ADVERTISED PLAN

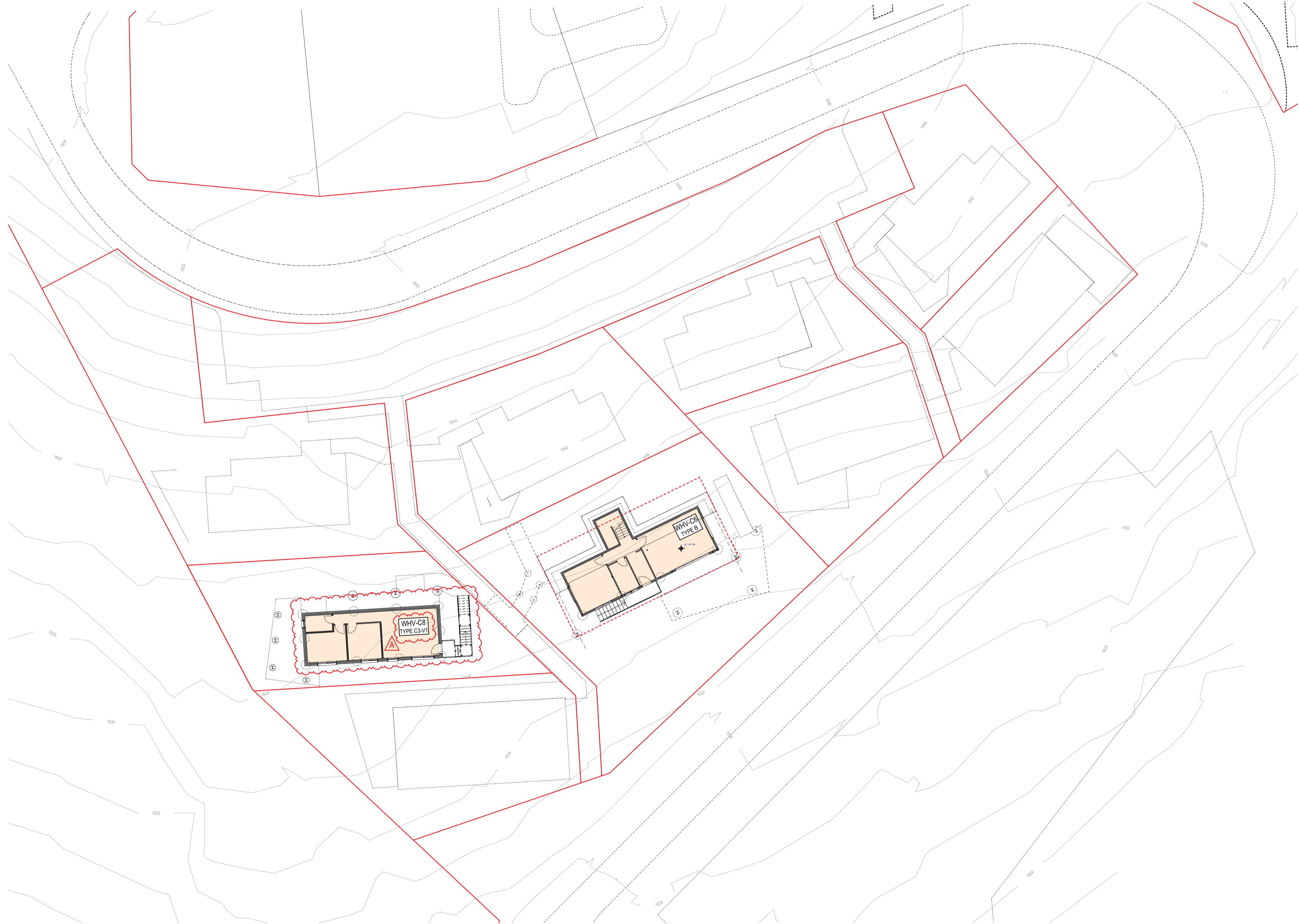

PARCEL B - LOWER GROUND FLOOR PLAN



LEVEL 1 | 405 | BRIDGE ROAD | RICHMOND  
 VICTORIA | AUSTRALIA 3121  
 T (03) 9429 4780 F (03) 9429 4734  
 www@imarchitects.com.au  
 info@imarchitects.com.au  
 INTERLANDI MANTESO PTY LTD  
 ACN 105 462 922

© THIS DRAWING IS PROTECTED BY COPYRIGHT  
 ALL CONTRACTORS MUST CHECK ALL DIMENSIONS  
 ON SITE PRIOR TO COMMENCEMENT OF ANY WORK  
 DO NOT SCALE DRAWING  
 DRAWINGS TO BE READ IN CONJUNCTION WITH  
 SPECIFICATIONS AND OTHER CONSULTANT'S DRAWINGS  
 NOTIFY ARCHITECT IMMEDIATELY OF ANY DISCREPANCIES

1/05/2024

1:35 PM

PROJECT **WHITEHORSE VILLAGE**  
**MOUNT BULLER, VICTORIA**  
 DRAWING TITLE **PARCEL B - LOWER GROUND FLOOR PLAN**

REV	DESCRIPTION	DATE
-	PARCEL B AMENDMENT - FACILITY TO CABIN B (WHV-C8 TYPE C2-V1)	14/02/2024
A	AMENDMENT TO CABIN TYPE FOR CABIN B (WHV-C8 TYPE C2-V1) (REQUESTED BY DTP RPI DATED 04/04/24)	01/05/2024

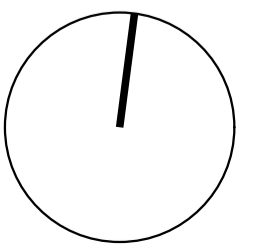

SCALE 1:200 @ A1  
 1:400 @ A3  
 DATE DEC 2017  
 JOB NO. 17023  
 DRAWN SM  
 CHECKED JM  
 DWG NO. TP1.00.2  
 REV. A

This copied document to be made available for the sole purpose of enabling its consideration and review as part of a planning process under the Planning and Environment Act 1987. The document must not be used for any purpose which may breach any copyright



ADVERTISED PLAN

PARCEL B - LOWER GROUND FLOOR PLAN



LEVEL 1 | 405 | BRIDGE ROAD | RICHMOND  
 VICTORIA | AUSTRALIA 3121  
 T (03) 9429 4780 F (03) 9429 4734  
 www@imarchitects.com.au  
 info@imarchitects.com.au  
 INTERLANDI MANTESO PTY LTD  
 ACN 105 462 922

© THIS DRAWING IS PROTECTED BY COPYRIGHT  
 ALL CONTRACTORS MUST CHECK ALL DIMENSIONS  
 ON SITE PRIOR TO COMMENCEMENT OF ANY WORK  
 DO NOT SCALE DRAWING  
 DRAWINGS TO BE READ IN CONJUNCTION WITH  
 SPECIFICATIONS AND OTHER CONSULTANT'S DRAWINGS  
 NOTIFY ARCHITECT IMMEDIATELY OF ANY DISCREPANCIES

1/05/2024 1:35 PM

PROJECT **WHITEHORSE VILLAGE**  
 MOUNT BULLER, VICTORIA  
 DRAWING TITLE **PARCEL B - LOWER GROUND FLOOR PLAN**

REV	DESCRIPTION	DATE
1	NEW DRAWING SHEET (REQUESTED BY CTPP REV DATED 04/04/2024)	01/05/2024

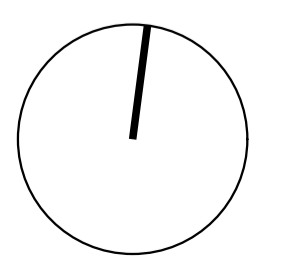

SCALE	1:200 @ A1 1:400 @ A3	DATE	DEC 2017
DRAWN	SM	JOB NO.	17023
CHECKED	JM	DWG NO.	TP1.00.2.01
		REV.	

This copied document to be made available for the sole purpose of enabling its consideration and review as part of a planning process under the Planning and Environment Act 1987. The document must not be used for any purpose which may breach any copyright



ADVERTISED PLAN

PARCEL B - GROUND FLOOR PLAN



LEVEL 1 | 405 | BRIDGE ROAD | RICHMOND  
 VICTORIA | AUSTRALIA 3121  
 T (03) 9429 4780 F (03) 9429 4734  
 www@imarchitects.com.au  
 info@imarchitects.com.au  
 INTERLANDI MANTESO PTY LTD  
 ACN 105 462 922

© THIS DRAWING IS PROTECTED BY COPYRIGHT  
 ALL CONTRACTORS MUST CHECK ALL DIMENSIONS  
 ON SITE PRIOR TO COMMENCEMENT OF ANY WORK  
 DO NOT SCALE DRAWING  
 DRAWINGS TO BE READ IN CONJUNCTION WITH  
 SPECIFICATIONS AND OTHER CONSULTANT'S DRAWINGS  
 NOTIFY ARCHITECT IMMEDIATELY OF ANY DISCREPANCIES

1/05/2024

1:35 PM

PROJECT **WHITEHORSE VILLAGE**  
 MOUNT BULLER, VICTORIA  
 DRAWING TITLE **PARCEL B - GROUND FLOOR PLAN**

REV	DESCRIPTION	DATE
-	PARCEL B AMENDMENT - FACILITY TO CABIN B (WHV-C8 TYPE C2-V1)	14/02/2024
A	AMENDMENTS TO 'CABIN TYPE' FOR WHV-C2 (WHV-C2 TYPE C2-V1), WHV-C8 (WHV-C8 TYPE C2-V1) & NAME OF FLOOR PLAN (REQUESTED BY: DTP #P1 DATED 04/04/24)	01/05/2024

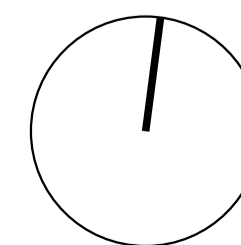

SCALE 1:200 @ A1  
 1:400 @ A3  
 DATE DEC 2017  
 JOB NO. 17023  
 DRAWN JC, LM, SM  
 CHECKED JM  
 DWG NO. TP1.01.02  
 REV. A

This copied document to be made available for the sole purpose of enabling its consideration and review as part of a planning process under the Planning and Environment Act 1987. The document must not be used for any purpose which may breach any copyright



ADVERTISED PLAN

PARCEL B - GROUND FLOOR PLAN



LEVEL 1 | 405 | BRIDGE ROAD | RICHMOND  
 VICTORIA | AUSTRALIA 3121  
 T (03) 9429 4780 F (03) 9429 4734  
 www@imarchitects.com.au  
 info@imarchitects.com.au  
 INTERLANDI MANTESO PTY LTD  
 ACN 105 462 922

© THIS DRAWING IS PROTECTED BY COPYRIGHT  
 ALL CONTRACTORS MUST CHECK ALL DIMENSIONS  
 ON SITE PRIOR TO COMMENCEMENT OF ANY WORK  
 DO NOT SCALE DRAWING  
 DRAWINGS TO BE READ IN CONJUNCTION WITH  
 SPECIFICATIONS AND OTHER CONSULTANT'S DRAWINGS  
 NOTIFY ARCHITECT IMMEDIATELY OF ANY DISCREPANCIES

1/05/2024

1:35 PM

C:\Users\jmantesso\Documents\Projects\Whitehorse Village\Parcel B - Ground Floor Plan.dwg

PROJECT **WHITEHORSE VILLAGE**  
 MOUNT BULLER, VICTORIA  
 DRAWING TITLE **PARCEL B - GROUND FLOOR PLAN**

REV	DESCRIPTION	DATE
1	NEW DRAWING SHEET REQUESTED BY CLIENT (DATED 04/04/2024)	01/05/2024

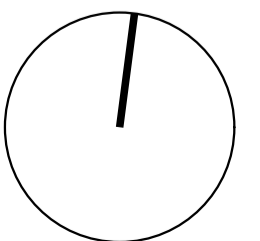

SCALE 1:200 @ A1  
 1:400 @ A3  
 DATE DEC 2017  
 JOB NO. 17023  
 DRAWN JC, LM, SM  
 CHECKED JM  
 DWG NO. TP1.01.02.01  
 REV.

This copied document to be made available for the sole purpose of enabling its consideration and review as part of a planning process under the Planning and Environment Act 1987. The document must not be used for any purpose which may breach any copyright

ADVERTISED PLAN



PARCEL B - ROOF PLAN



LEVEL 1 | 405 | BRIDGE ROAD | RICHMOND  
 VICTORIA | AUSTRALIA 3121  
 T (03) 9429 4780 F (03) 9429 4734  
 www@imarchitects.com.au  
 info@imarchitects.com.au  
 INTERLANDI MANTESO PTY LTD  
 ACN 105 462 922

© THIS DRAWING IS PROTECTED BY COPYRIGHT  
 ALL CONTRACTORS MUST CHECK ALL DIMENSIONS  
 ON SITE PRIOR TO COMMENCEMENT OF ANY WORK  
 DO NOT SCALE DRAWING  
 DRAWINGS TO BE READ IN CONJUNCTION WITH  
 SPECIFICATIONS AND OTHER CONSULTANT'S DRAWINGS  
 NOTIFY ARCHITECT IMMEDIATELY OF ANY DISCREPANCIES

1/05/2024

1:35 PM

C:\Users\pman\Documents\Projects\Whitehorse Village\Parcel B\Roof Plan.dwg

PROJECT **WHITEHORSE VILLAGE**  
**MOUNT BULLER, VICTORIA**  
 DRAWING TITLE **PARCEL B - ROOF PLAN**

REV	DESCRIPTION	DATE
-	PARCEL B AMENDMENT - FACILITY TO CABIN B (WHV-C8 TYPE C2-V1)	14/02/2024
A	AMENDMENTS TO CABIN TYPE FOR WHV-C7 (WHV-C7 TYPE C3-V1), WHV-C8 (WHV-C8 TYPE C3-V1) (REQUESTED BY DTP RPI DATED 04/04/24)	01/05/2024

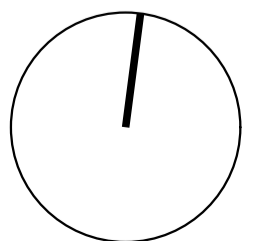

SCALE 1:200 @ A1  
 1:400 @ A3  
 DATE DEC 2017  
 JOB NO. 17023  
 DRAWN JC, LM, SM  
 CHECKED JM  
 DWG NO. TP1.02.02  
 REV. A

This copied document to be made available for the sole purpose of enabling its consideration and review as part of a planning process under the Planning and Environment Act 1987. The document must not be used for any purpose which may breach any copyright



ADVERTISED PLAN

PARCEL B - ROOF PLAN



LEVEL 1 | 405 | BRIDGE ROAD | RICHMOND  
 VICTORIA | AUSTRALIA 3121  
 T (03) 9429 4780 F (03) 9429 4734  
 www@imarchitects.com.au  
 info@imarchitects.com.au  
 INTERLANDI MANTESSO PTY LTD  
 ACN 105 462 922

© THIS DRAWING IS PROTECTED BY COPYRIGHT  
 ALL CONTRACTORS MUST CHECK ALL DIMENSIONS  
 ON SITE PRIOR TO COMMENCEMENT OF ANY WORK  
 DO NOT SCALE DRAWING  
 DRAWINGS TO BE READ IN CONJUNCTION WITH  
 SPECIFICATIONS AND OTHER CONSULTANT'S DRAWINGS  
 NOTIFY ARCHITECT IMMEDIATELY OF ANY DISCREPANCIES

1/05/2024

1:35 PM

© 2024 Interlandi Mantesso Architects. All rights reserved. This drawing is the property of Interlandi Mantesso Architects and is not to be reproduced without written permission.

PROJECT **WHITEHORSE VILLAGE**  
 MOUNT BULLER, VICTORIA  
 DRAWING TITLE **PARCEL B - ROOF PLAN**

REV	DESCRIPTION	DATE
1	NEW DRAWING SHEET (REQUESTED BY 12/17/2017 DATED 04/04/2018)	01/05/2024

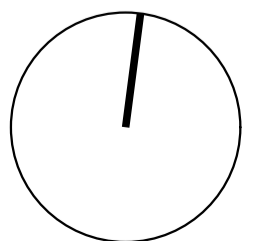

SCALE 1:200 @ A1  
 1:400 @ A3  
 DATE DEC 2017  
 JOB NO. 17023  
 DRAWN JC, LM, SM  
 CHECKED JM  
 DWG NO. TP1.02.02.01  
 REV. -



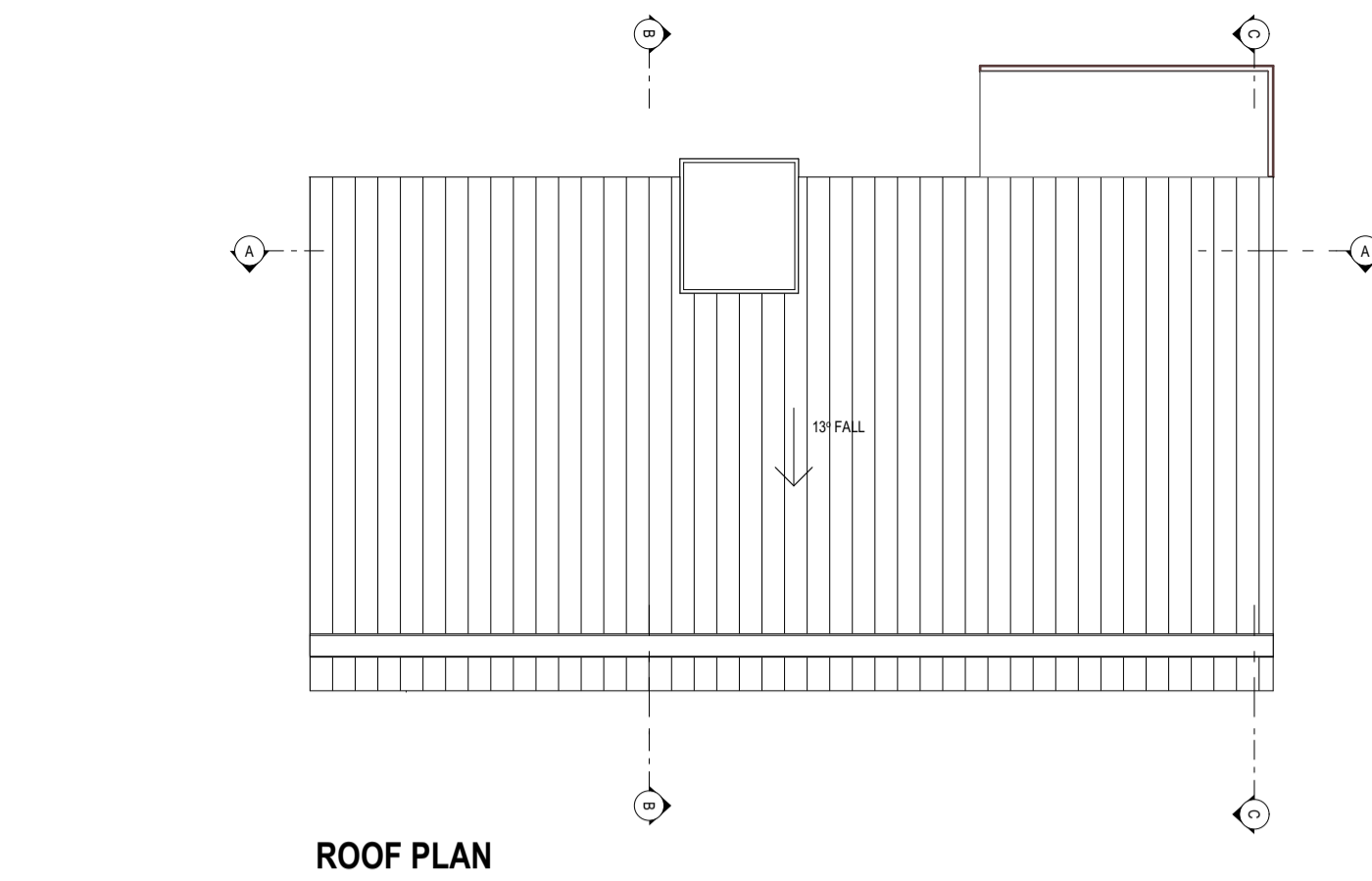

ROOF PLAN

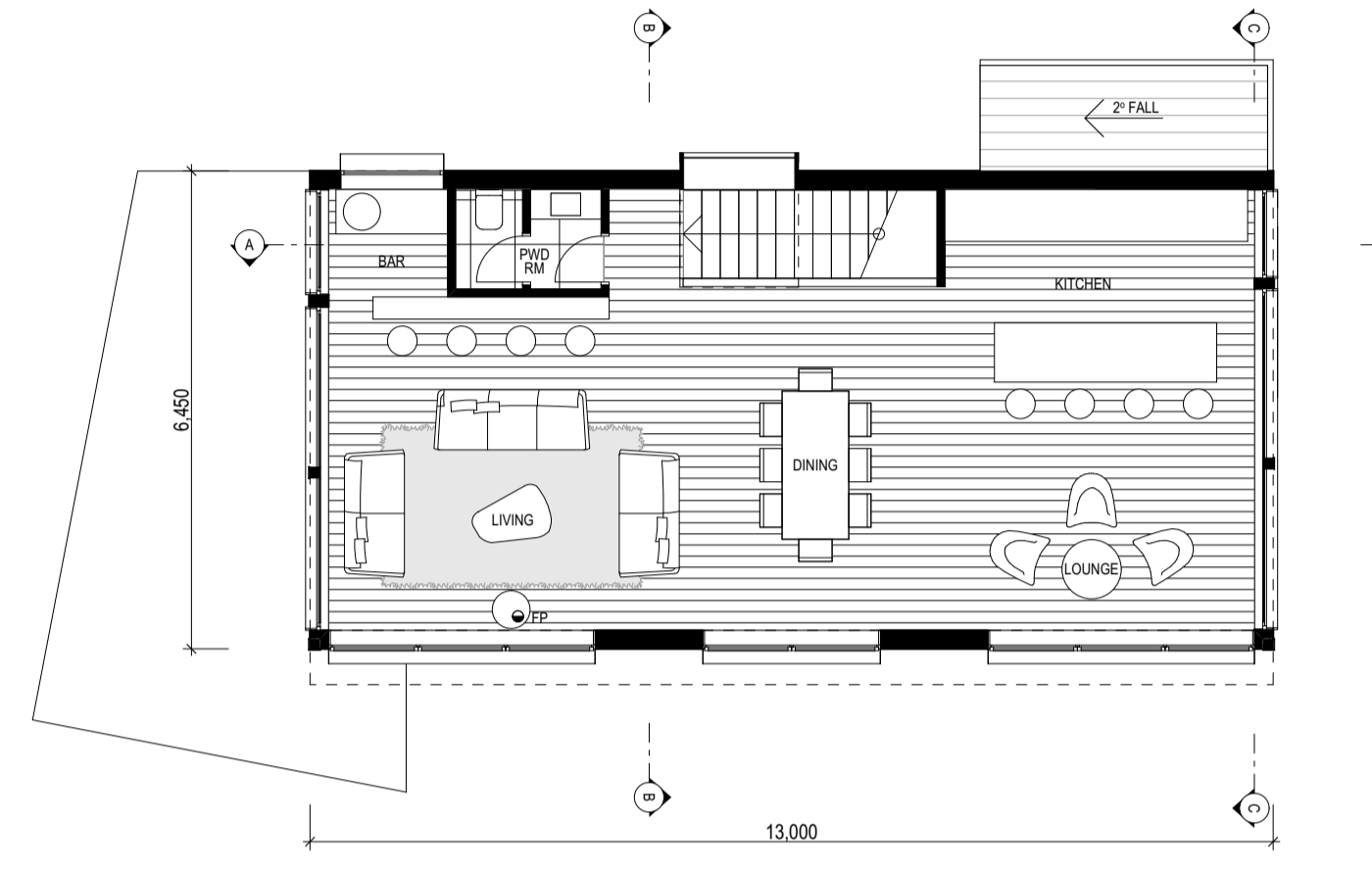

LOFT PLAN

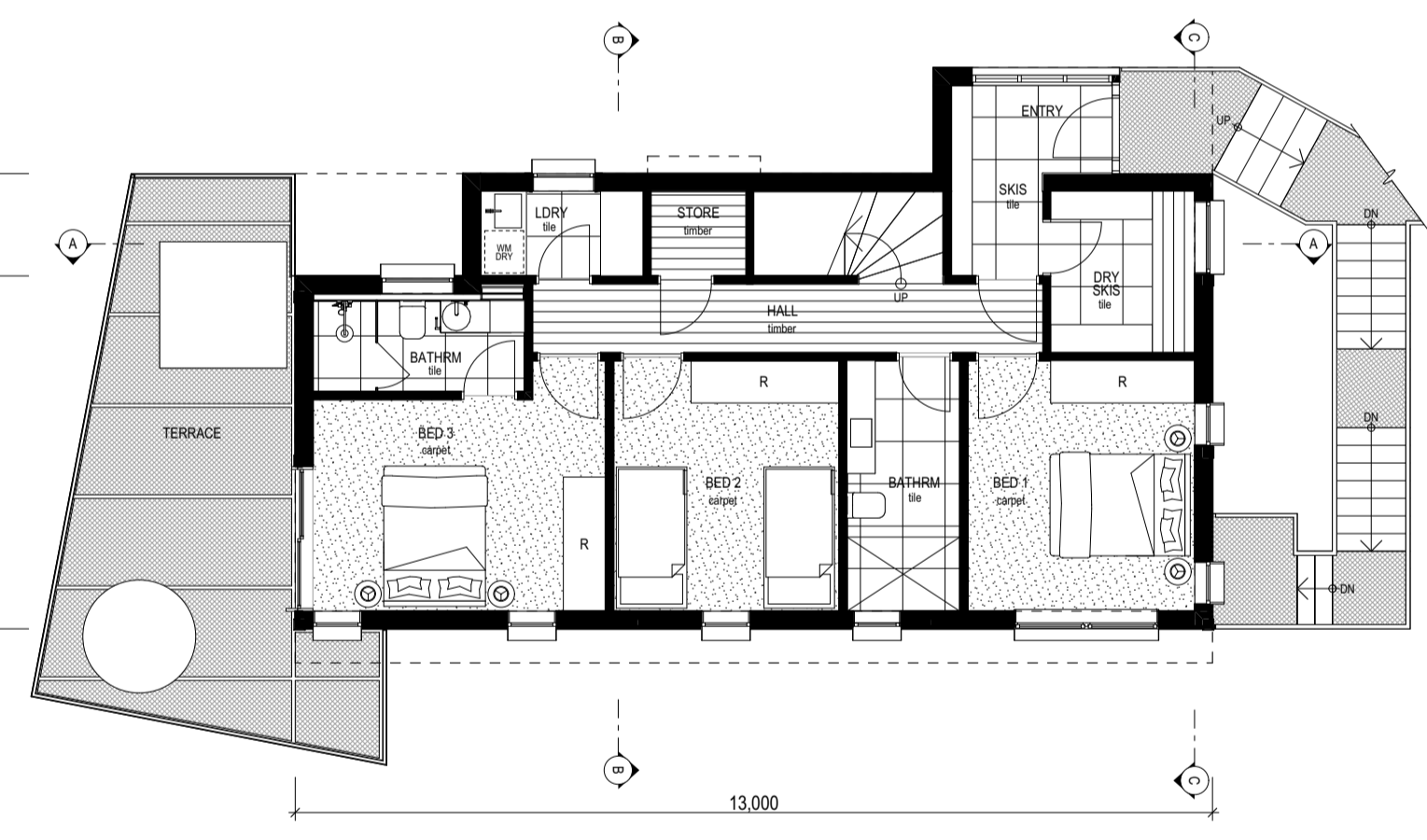

GROUND PLAN

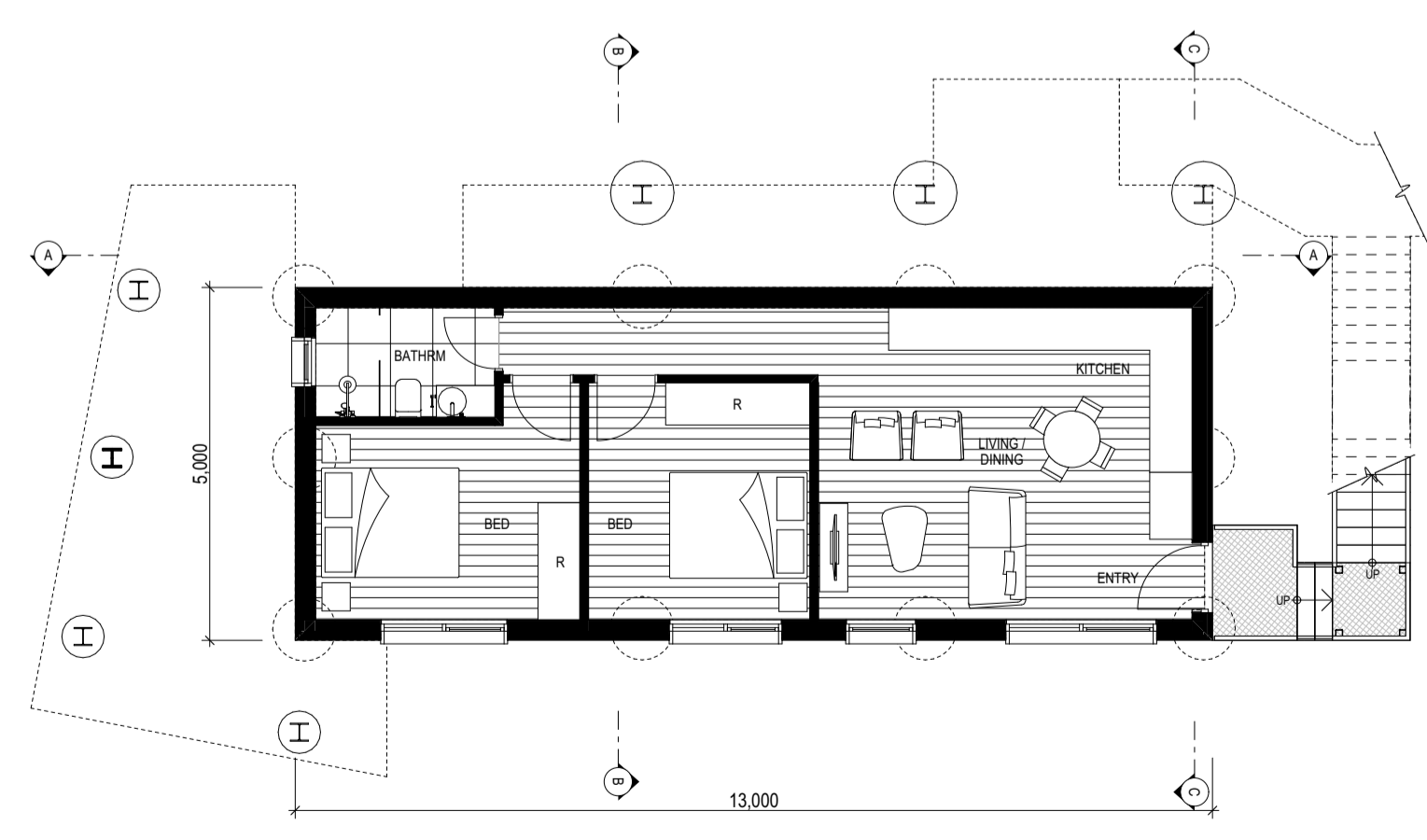

LOWER GROUND FLOOR



SOUTH ELEVATION

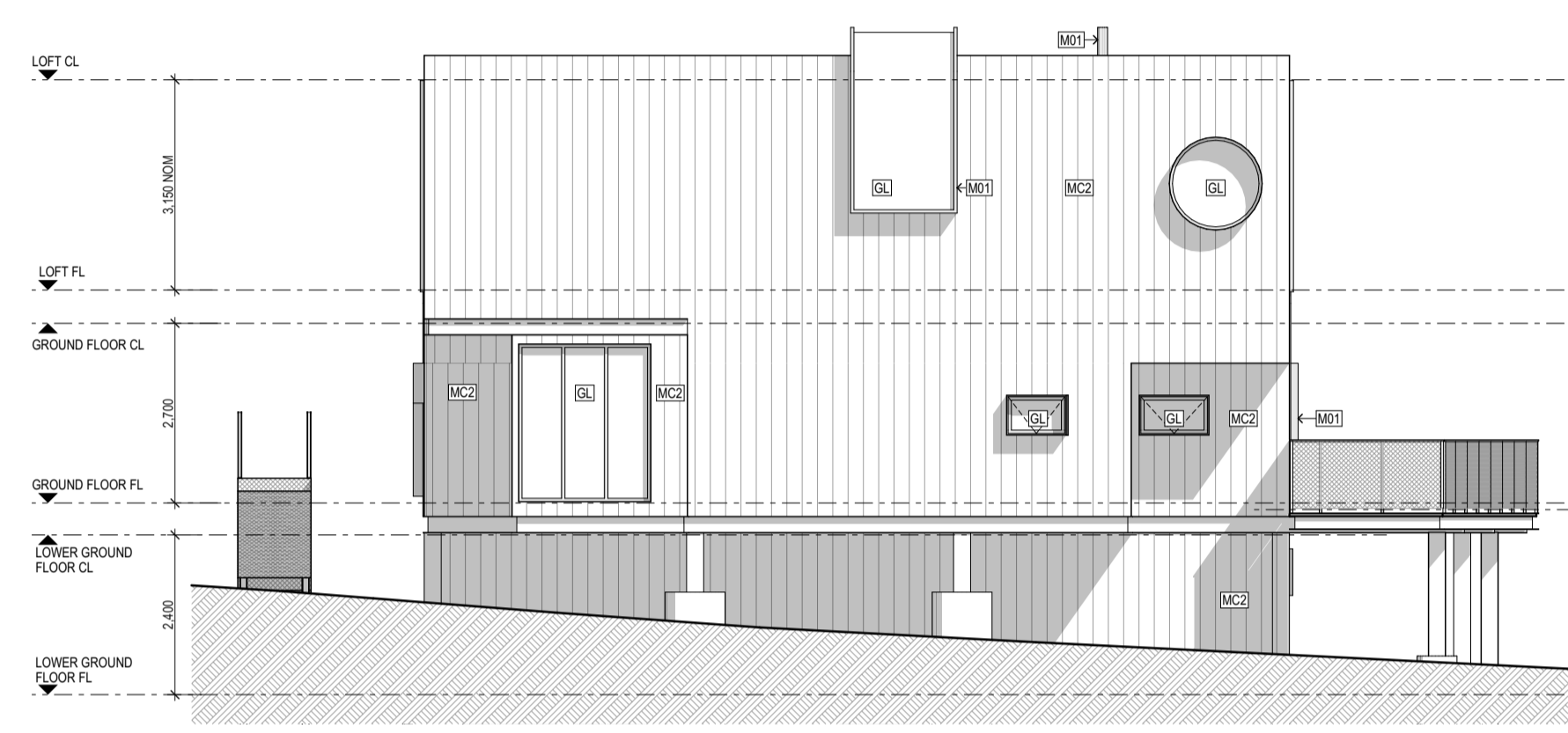

NORTH ELEVATION

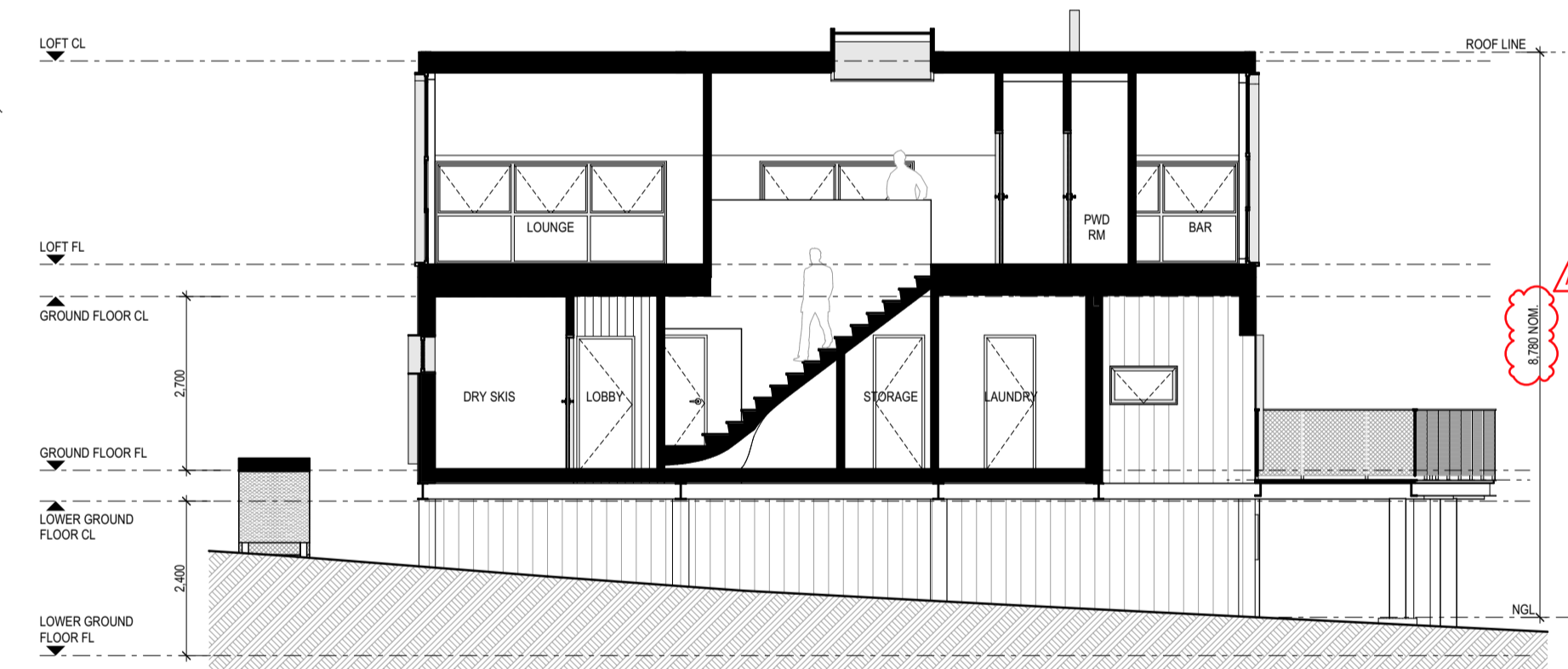

SECTION A

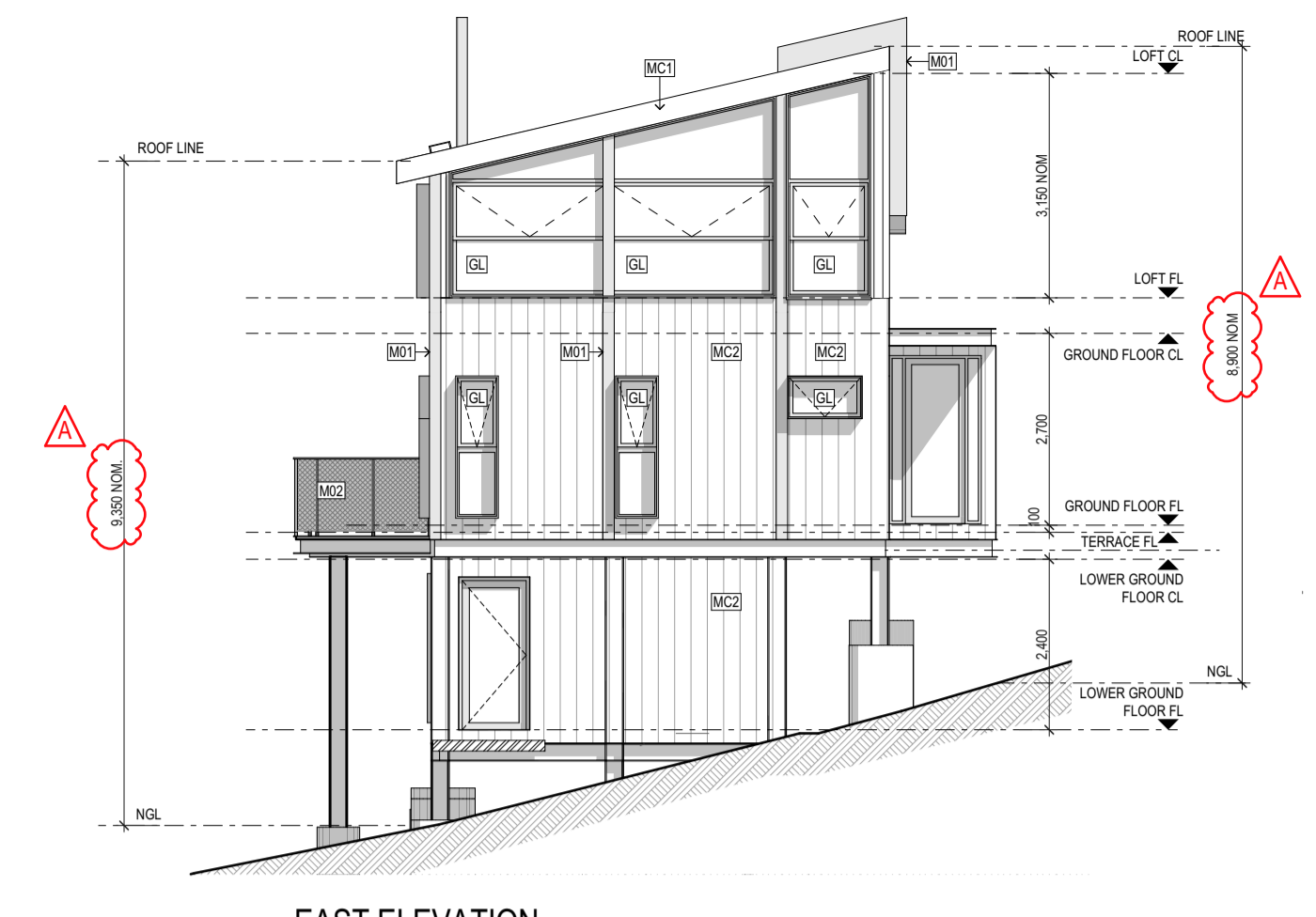

EAST ELEVATION

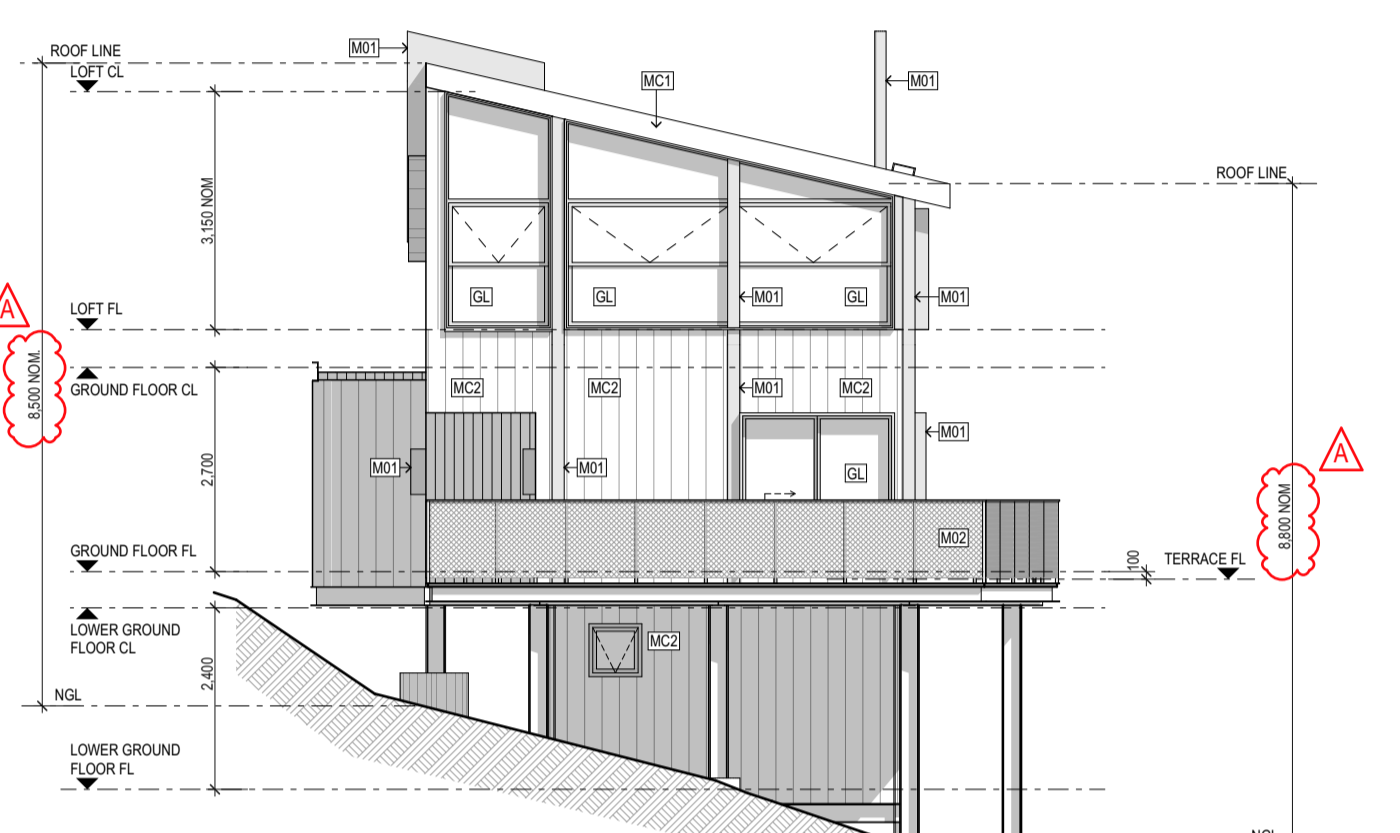

WEST ELEVATION

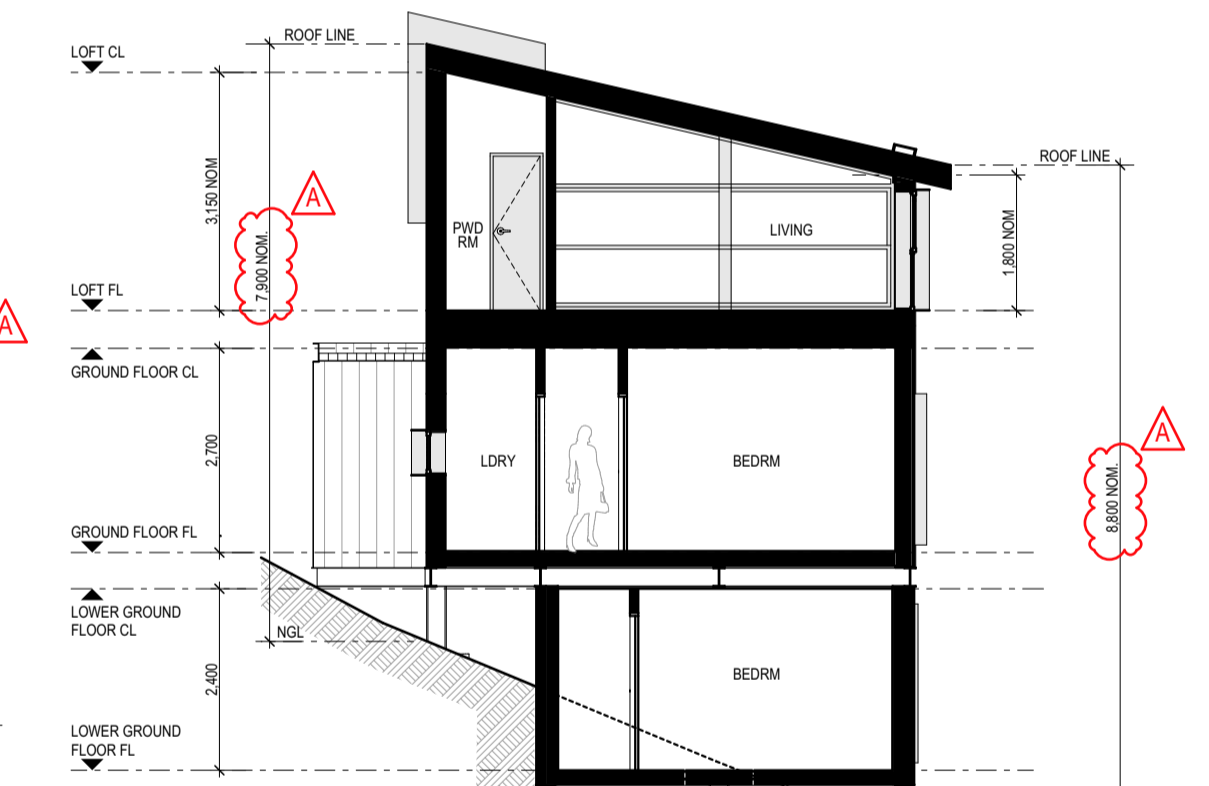

SECTION B

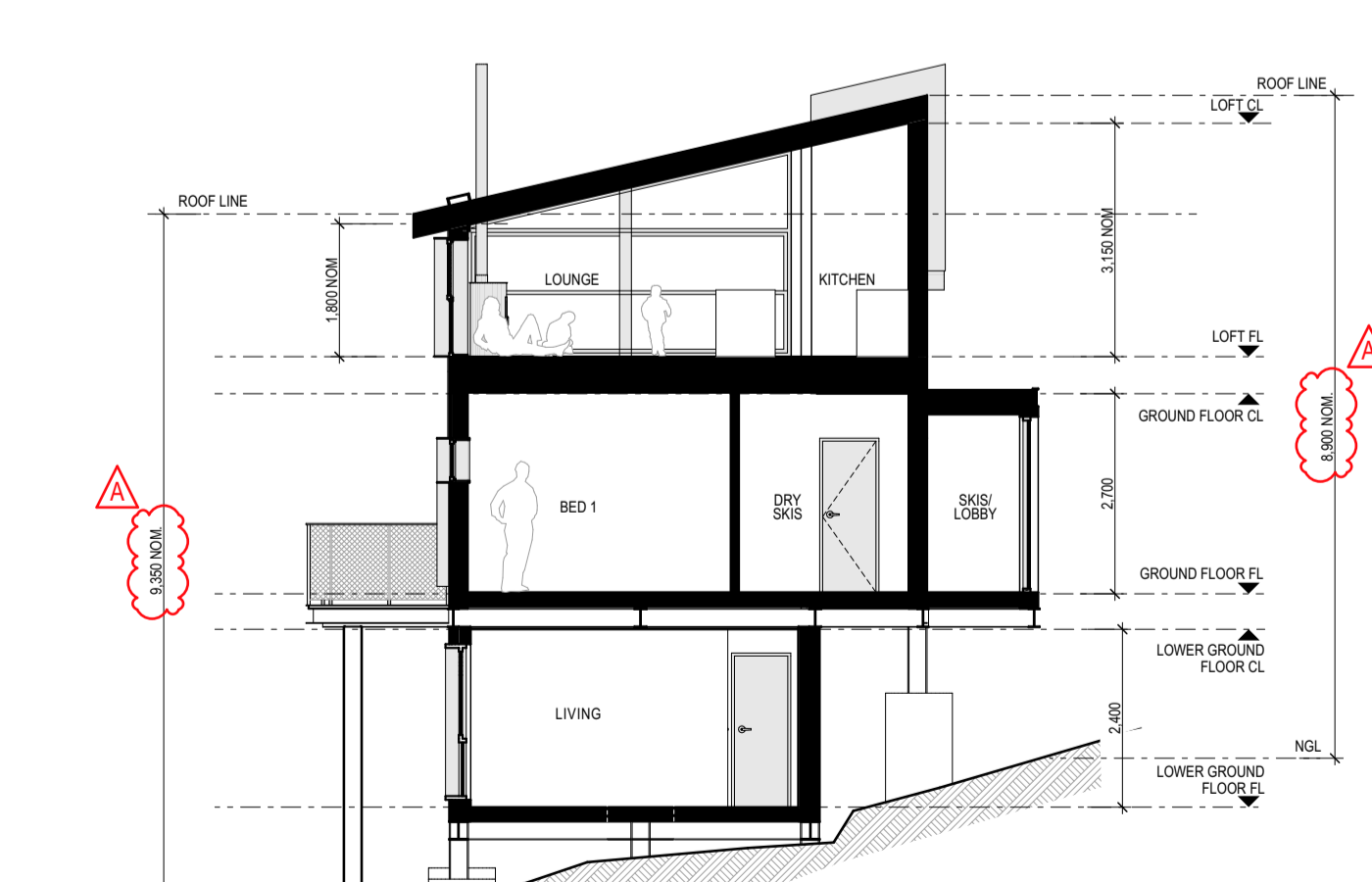

SECTION C

MATERIAL FINISHES		
	MC1	METAL PANEL CLADDING COLORBOND STANDING SEAM "WINDSPRAY"
	MC2	COLORBOND MINI ORB "BASALT"
	M01	COLORBOND / POWDERCOAT WINDOW & DOOR FRAMES, SHROUDS & TRIMS - "MONUMENT"
	M02	GALVANISED METAL MESH WALKWAYS & BALUSTRADES
	P1	TEXTURE PAINT FINISH - LIGHT GREY
	GL	CLEAR GLASS

**CABIN TYPE C3, VARIATION 1  
WHV-C8**  
5 BED, 3 BATH, 3 STOREY CABIN

LOWER GROUND FLOOR AREA:	65.0m <sup>2</sup>
GROUND FLOOR AREA:	84.4m <sup>2</sup>
LOFT AREA:	79.0m <sup>2</sup>
<b>TOTAL AREA:</b>	<b>228.4m<sup>2</sup></b>
TERRACE AREA:	26.2m <sup>2</sup>

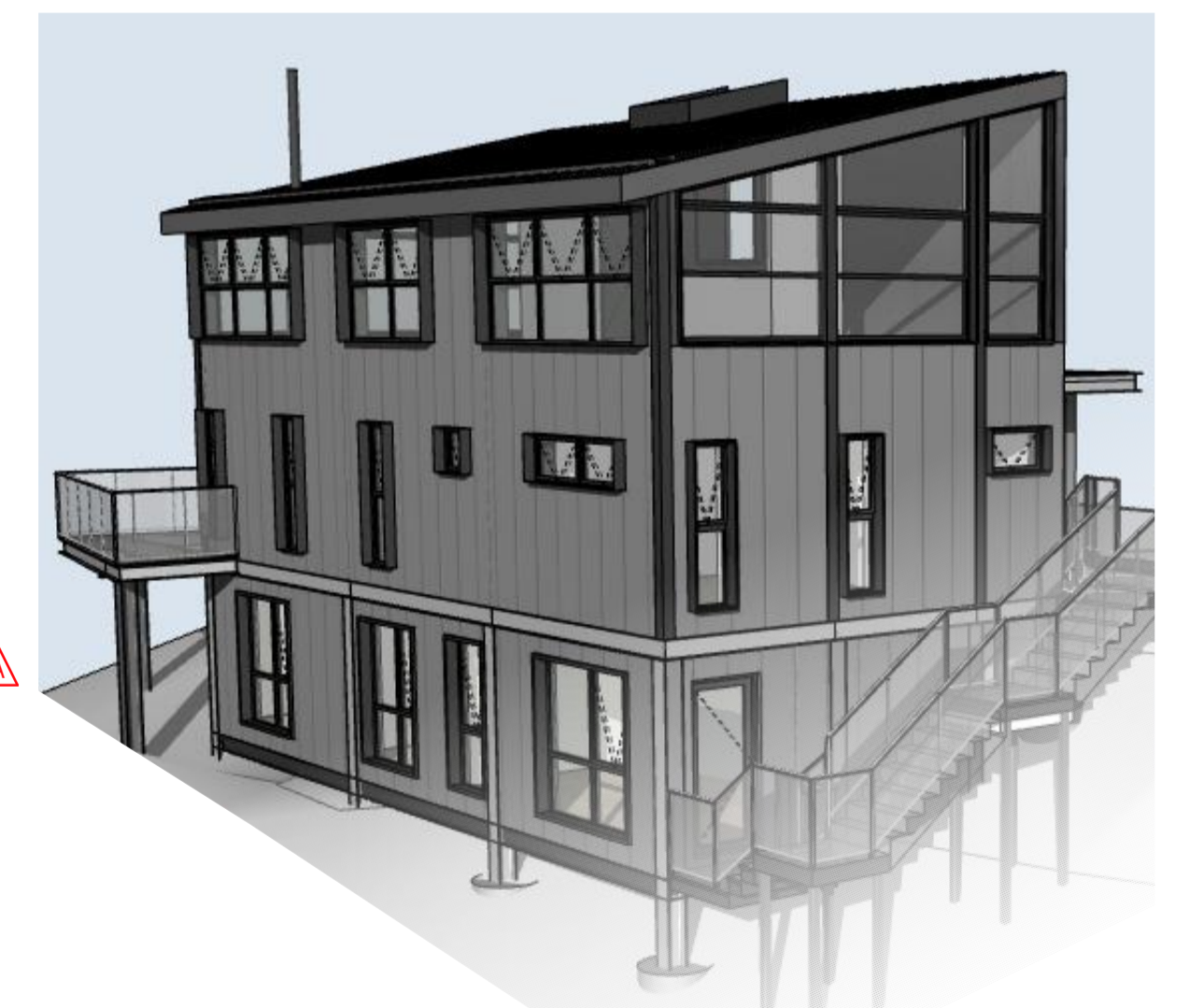

**ADVERTISED  
PLAN**

This copied document to be made available for the sole purpose of enabling its consideration and review as part of a planning process under the Planning and Environment Act 1987. The document must not be used for any purpose which may breach any copyright

REV	DESCRIPTION	DATE
-	PANEL AMENDMENT - FACILITY TO CABIN B (WHV-C8 TYPE C2 V1)	14/02/2024
A	AMENDMENT TO CABIN TYPE FOR CABIN B (WHV-C8 TYPE C3 V1) & DIMENSIONS ADDED (REQUESTED BY DTP RFI DATED 14/04/24)	01/05/2024

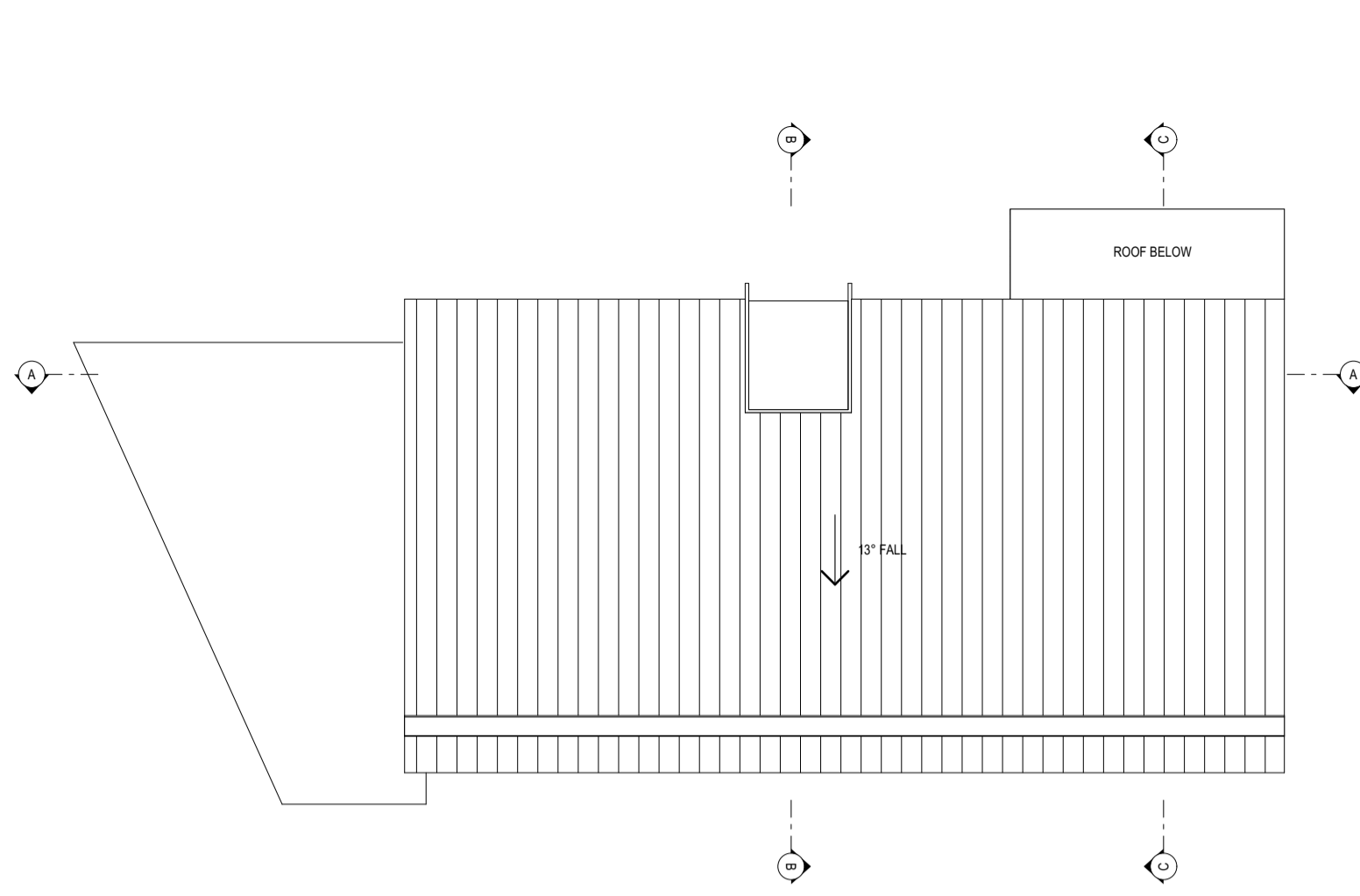

ROOF PLAN

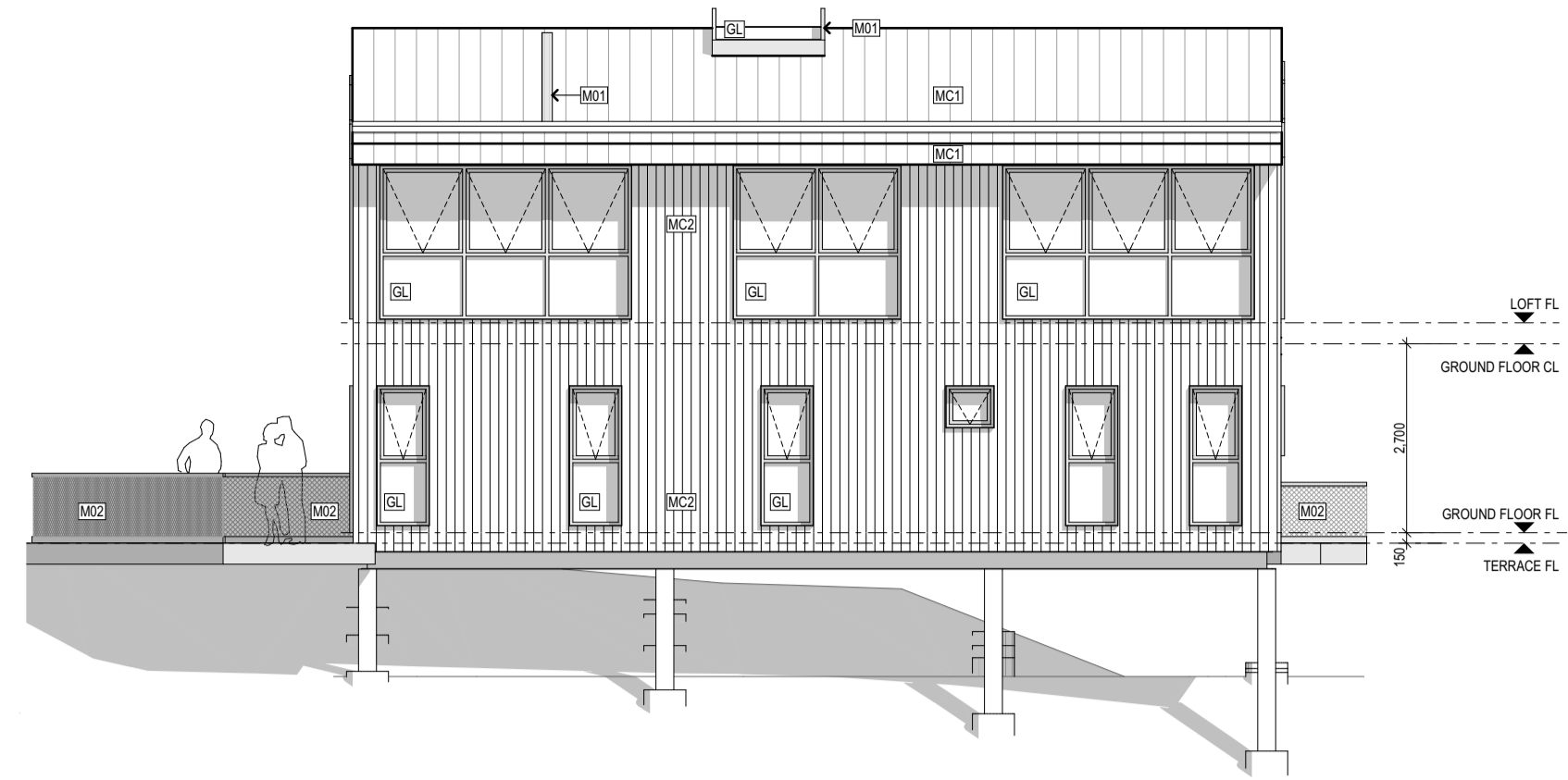

SOUTH ELEVATION

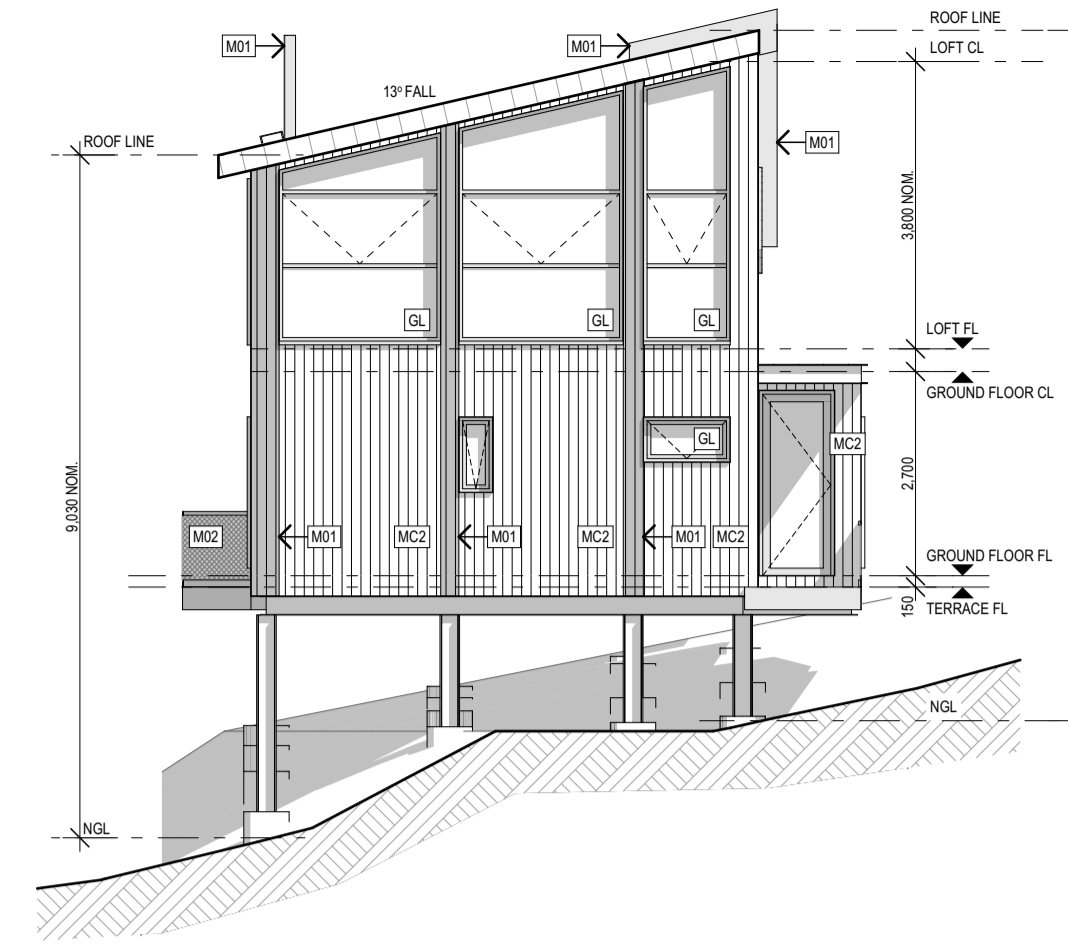

EAST ELEVATION  
(BOURKE STREET)

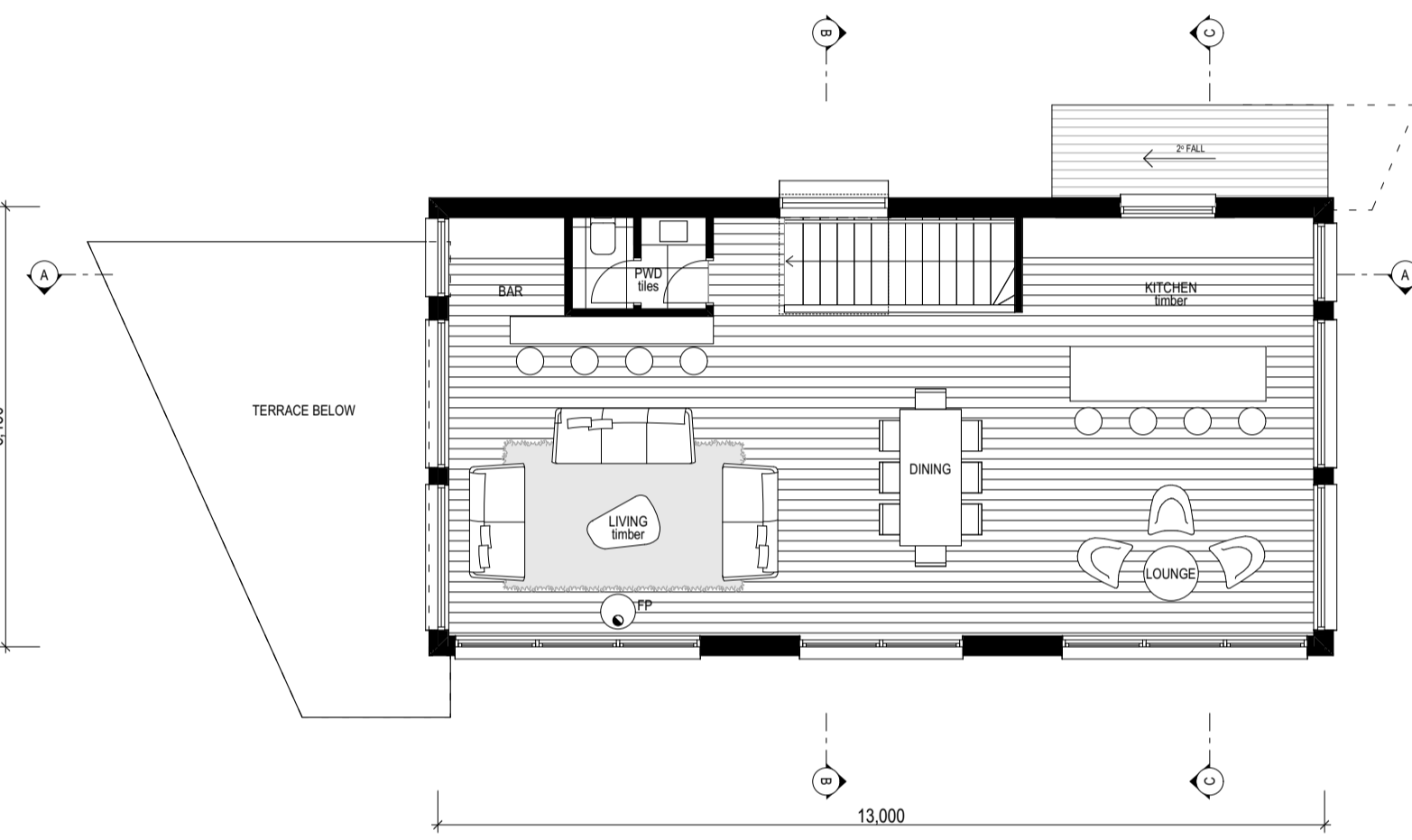

LOFT PLAN

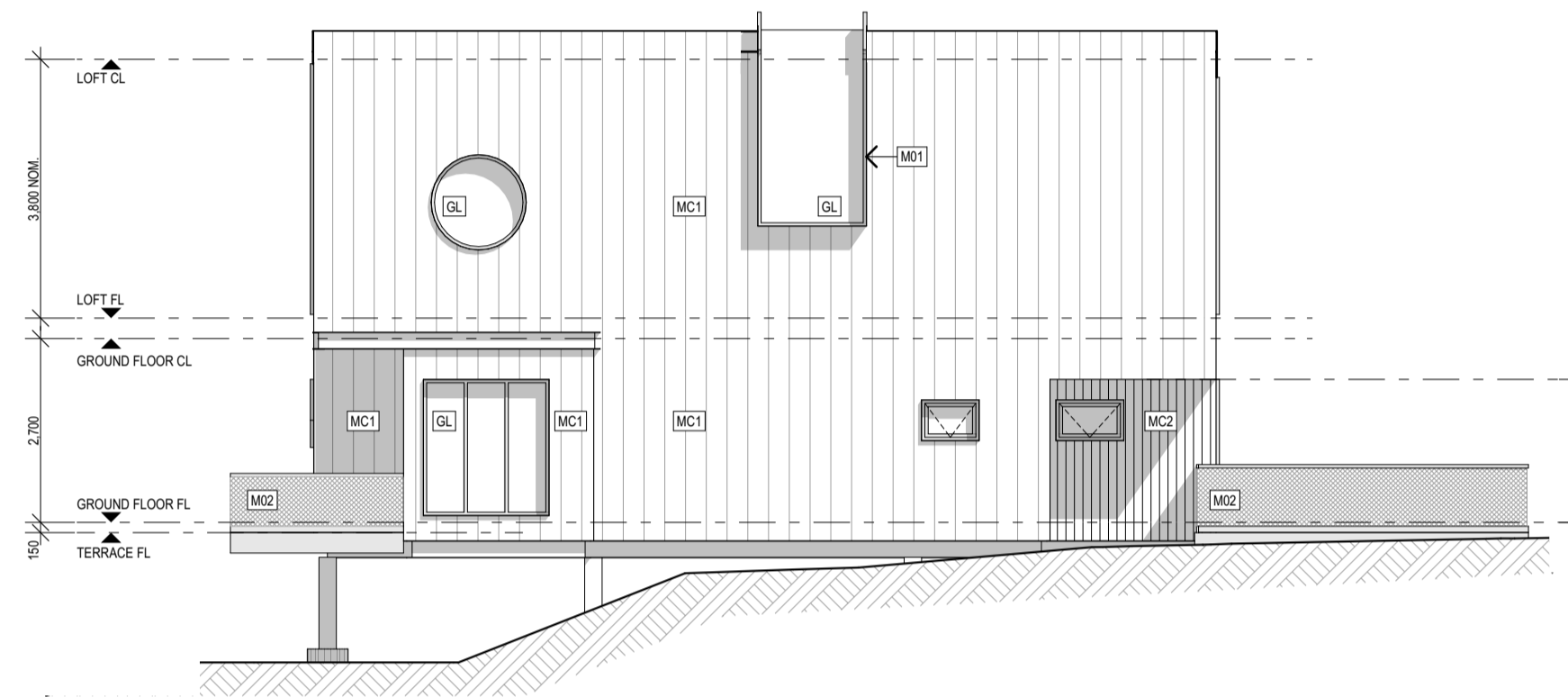

NORTH ELEVATION

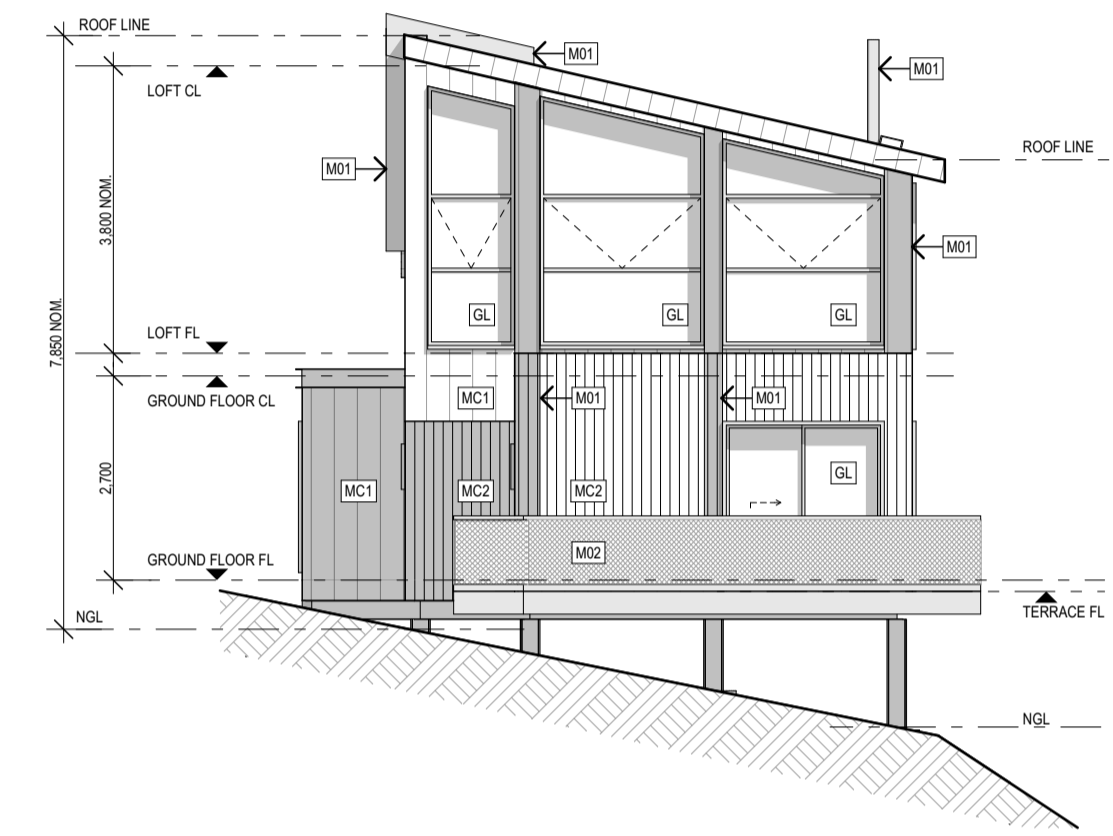

WEST ELEVATION

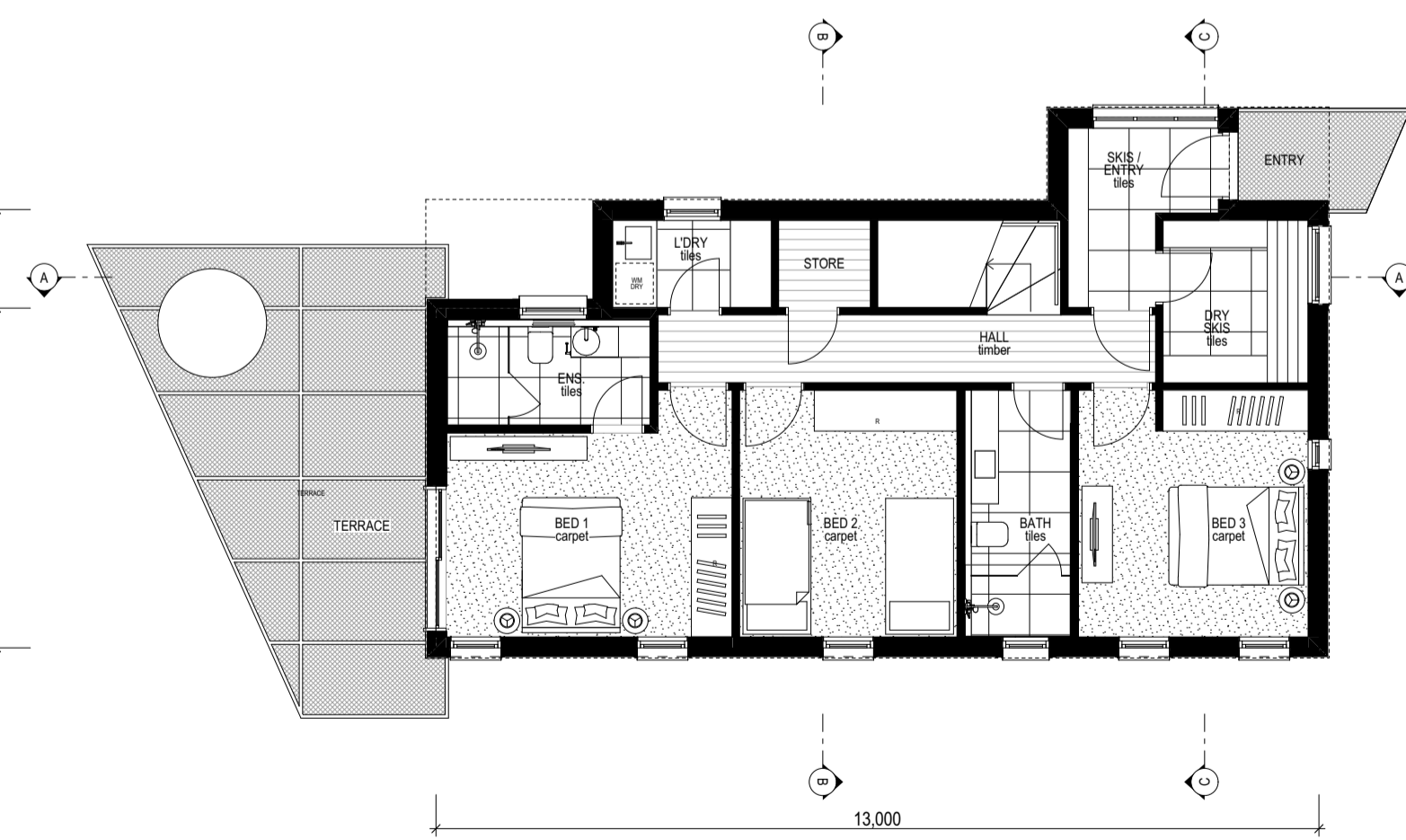

GROUND PLAN

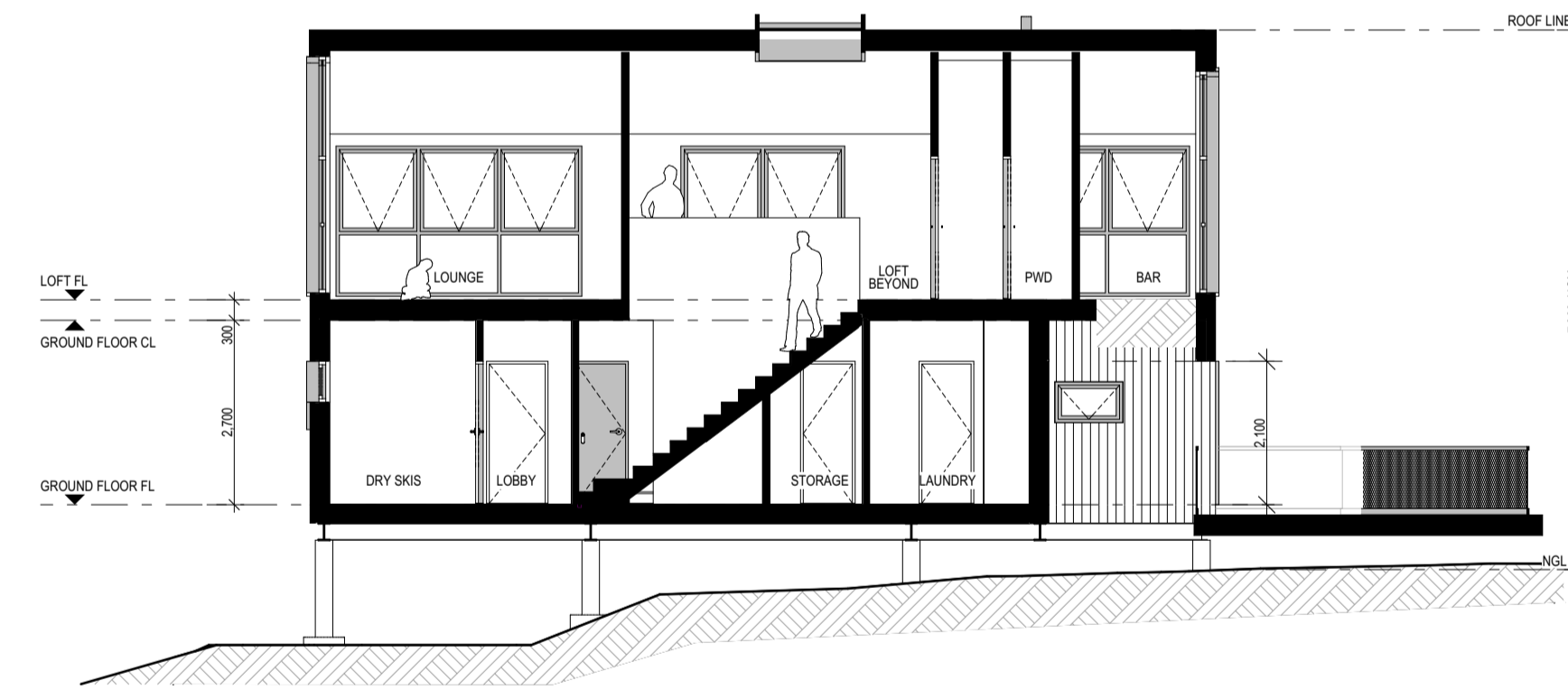

SECTION A

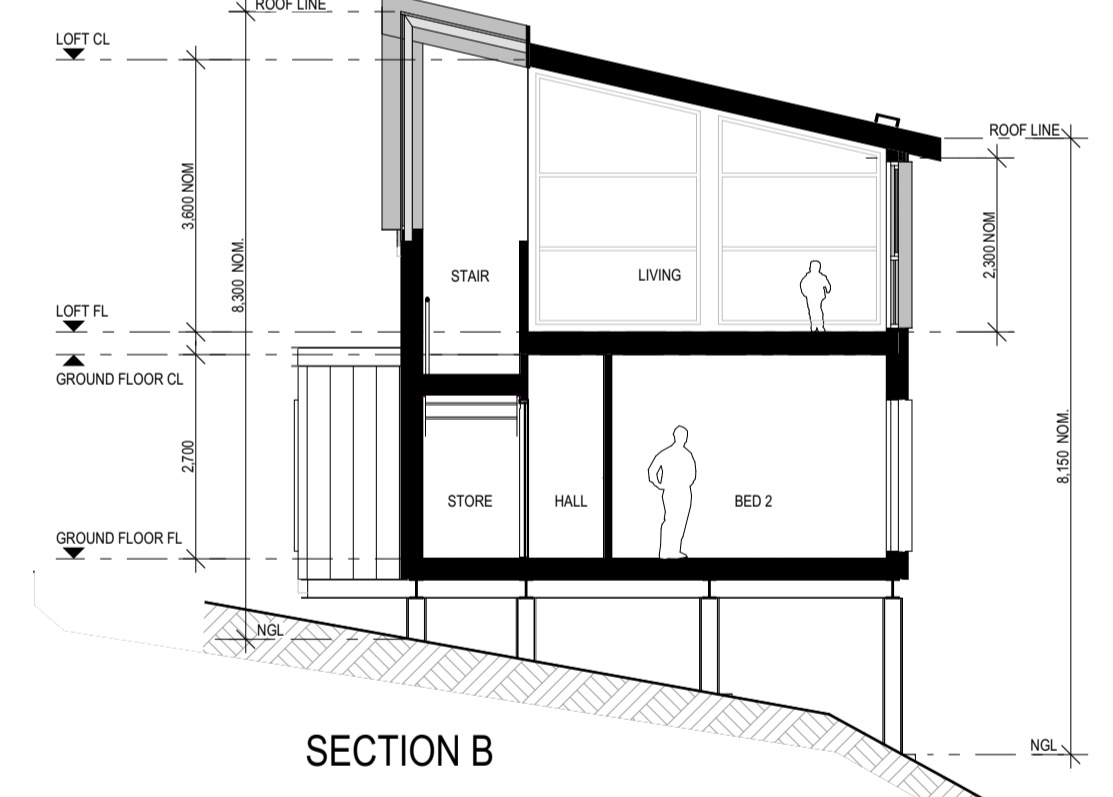

SECTION B

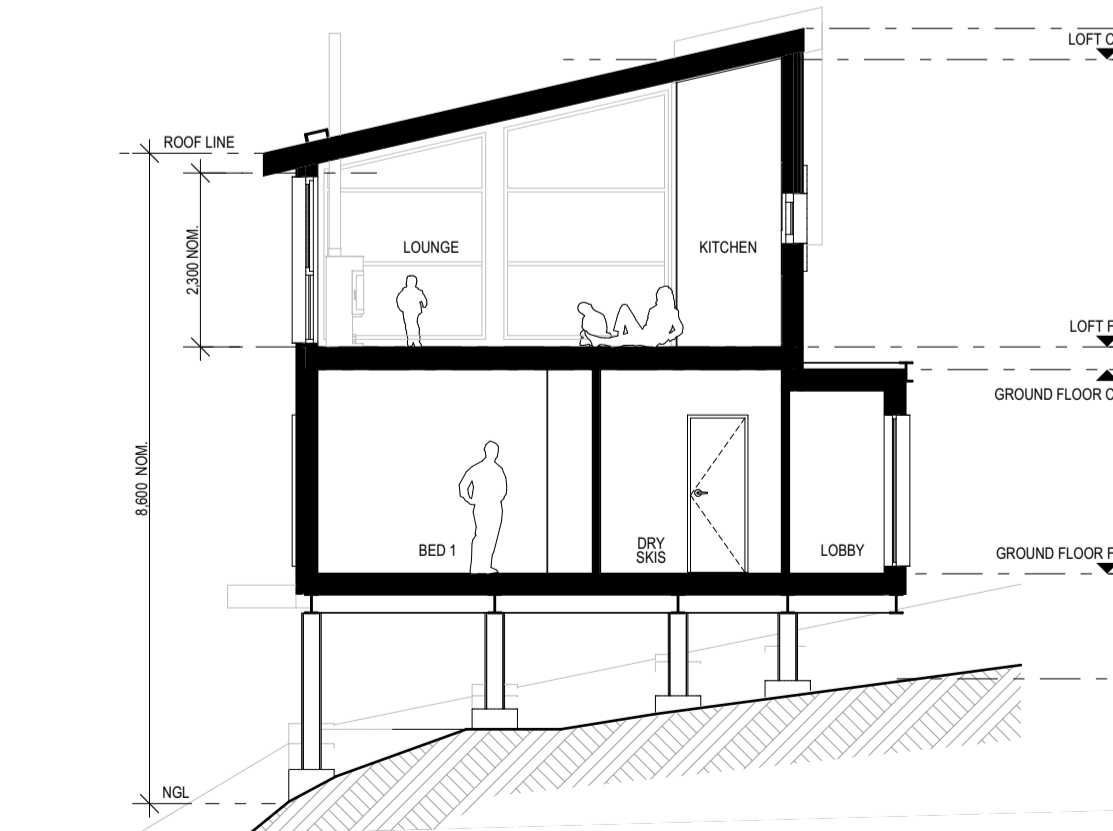

SECTION C

ADVERTISED  
PLAN

This copied document to be made available for the sole purpose of enabling its consideration and review as part of a planning process under the Planning and Environment Act 1987. The document must not be used for any purpose which may breach any copyright

MATERIAL FINISHES	
MC1	METAL PANEL CLADDING COLORBOND STANDING SEAM "WINDSPRAY"
MC2	COLORBOND MINI ORB "BASALT"
M01	COLORBOND / POWDERCOAT WINDOW & DOOR FRAMES, SHROUDS & TRIMS - "MONUMENT"
M02	GALVANISED METAL MESH WALKWAYS & BALUSTRADES
P1	TEXTURE PAINT FINISH - LIGHT GREY
GL	CLEAR GLASS

**CABIN TYPE C2, VARIATION 1  
WHV-C7**  
3 BED, 2 BATH, 2 STOREY CABIN

GROUND FLOOR AREA:	84.4m <sup>2</sup>
LOFT AREA:	75.6m <sup>2</sup>
<b>TOTAL AREA:</b>	<b>160.0m<sup>2</sup></b>
TERRACE AREA:	20.0m <sup>2</sup>



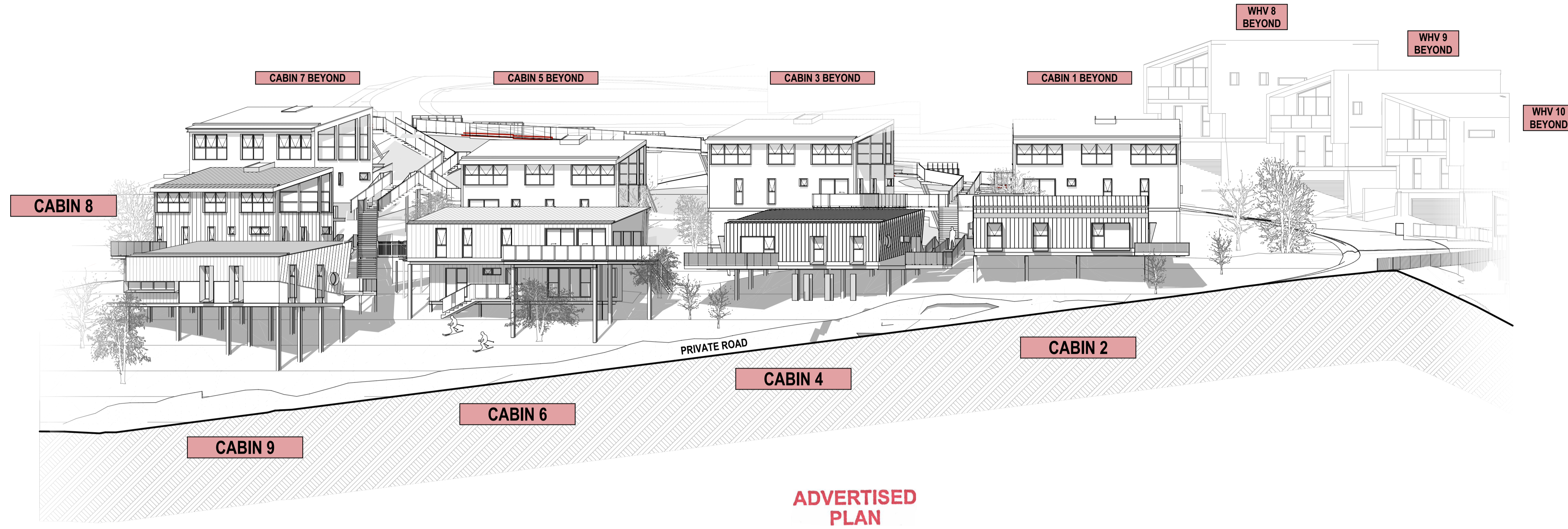

PARCEL B - SOUTH EAST ELEVATION  
VIEW FROM PRIVATE ROAD - LOWER SECTION

This copied document to be made available for the sole purpose of enabling its consideration and review as part of a planning process under the Planning and Environment Act 1987. The document must not be used for any purpose which may breach any copyright

REV	DESCRIPTION	DATE
-	PARCEL B AMENDMENT - ADDITION TO CABIN 8 (WHV-CS TYPE C2-V1)	14/02/2024
A	REVISION TO DESCRIPTION OF CABIN 8 FABRIC - CABIN 8 TYPE CHANGED TO WHV-CS TYPE C3-V1 (REQUESTED BY DTP RFI DATED 04/04/24)	01/05/2024

SCALE	N.T.S.	DATE	DEC 2017
		JOB NO.	17023
DRAWN	SM	DWG NO.	TP3.01.02
CHECKED	JM	REV.	A