

**ADVERTISED
PLAN**



**This copied document to be made available
for the sole purpose of enabling
its consideration and review as
part of a planning process under the
Planning and Environment Act 1987.
The document must not be used for any
purpose which may breach any
copyright**

Planning Report

**Cabin 8, Parcel B, White Horse Village,
Mount Buller**

Final Report

Prepared for Brooke Starbuck

6 May 2024

Biosis offices

New South Wales

Albury

Phone: (02) 6069 9200
Email: albury@biosis.com.au

Gosford

Phone: (02) 9101 8700
Email: gosford@biosis.com.au

Newcastle

Phone: (02) 4911 4040
Email: newcastle@biosis.com.au

Sydney

Phone: (02) 9101 8700
Email: sydney@biosis.com.au

Western Sydney

Phone: (02) 9101 8700
Email: sydney@biosis.com.au

Wollongong

Phone: (02) 4201 1090
Email: wollongong@biosis.com.au

Victoria

Ballarat

Phone: (03) 5304 4250
Email: ballarat@biosis.com.au

Melbourne

Phone: (03) 8686 4800
Email: melbourne@biosis.com.au

Wangaratta

Phone: (03) 5718 6900
Email: wangaratta@biosis.com.au



Document information

Report to:	Brooke Starbuck
Prepared by:	Siobhan Heenan
Biosis project no.:	39904
File name:	39904.Cabin.8.Parcel.B.PAR.FIN02.20240506
Citation:	Biosis 2024. Planning report: Cabin 8, Parcel B, White Horse Village, Mount Buller. Report prepared for Brooke Starbuck. Heenan. S, Biosis Pty Ltd, Melbourne, Victoria. Project no. 39904

Document control

Version	Internal reviewer	Date issued
Draft version 01	PK	1/03/2024
Final version 01	-	-
Final version 02	GHG	3/05/2024

Acknowledgements

This biological knowledge to be made available for enabling its consideration and review as part of a planning process under the Planning and Environment Act 1987. The document must not be used for any purpose which may breach any copyright.

- Biosis acknowledges the contribution of the following people and organisations in undertaking this study:
- Brooke Starbuck
 - Interlandi Mantesso Architects: John Mantesso and Sandra Muscat
 - Victorian Government Department of Transport.
 - Biosis staff involved in this project were:
 - Sam Panter (mapping)
 - Paul Kearsley (quality assurance)
 - Gabi Head-Gray (quality assurance)

ADVERTISED PLAN

Biosis acknowledges the Aboriginal and Torres Strait Islander peoples as Traditional Custodians of the land on which we live and work.

We pay our respects to the Traditional Custodians and Elders past and present and honour their connection to Country and ongoing contribution to society.

© Biosis Pty Ltd
This document is subject to copyright and may only be used for the purposes in respect of which it was commissioned and in accordance with the Terms of Engagement of the commission. Unauthorised use of this document in any form whatsoever is prohibited.

Disclaimer:
Biosis Pty Ltd has completed this assessment in accordance with the relevant federal, state and local legislation and current industry best practice. The company accepts no liability for any damages or loss incurred as a result of reliance placed upon the report content or for any purpose other than that for which it was intended.

Contents

ADVERTISED PLAN

Contents	ii
1 Introduction	1
1.1 Background.....	1
1.2 Planning permit history.....	1
1.3 Planning controls.....	1
1.4 Planning scheme requirements.....	2
Summary of supporting documentation	2
Notice and referral requirements.....	3
2 Site context	4
2.1 Location	4
2.2 Existing conditions.....	4
2.3 Land tenure.....	4
2.4 Current land use	4
3 The proposal	11
3.1 Proposed amendments	11
3.2 Planning permit conditions.....	11
3.3 Proposed changes to the endorsed plans.....	11
4 Related assessment and approval	13
4.1 <i>Flora and Fauna Guarantee Act 1988</i>	13
4.2 <i>Aboriginal Heritage Act 2006</i>	13
5 Alpine Resorts Planning Scheme	14
5.1 Alpine Resorts Planning Strategy	14
5.2 Planning Policy Framework	14
5.3 Zoning control	15
5.3.1 Comprehensive Development Zone – Schedule 1 – Alpine Village	15
5.4 Overlay controls.....	15
5.4.1 Clause 43.02 - Design and Development Overlay schedule 1 – A1 (DDO1-A1).....	16
5.4.2 Clause 44.01 - Erosion Management Overlay - Schedule 1	16
5.4.3 Clause 44.06 - Bushfire Management Overlay.....	17
5.5 Particular provisions	17
5.5.1 Clause 52.06 Car Parking	17
5.5.2 Clause 53.02 Bushfire Planning.....	17
6 Planning considerations	18
6.1 What are the key considerations of this amendment?	18
6.2 Strategic Justification.....	18
6.3 Alignment with the planning policy framework.....	18

This copied document to be made available for the sole purpose of enabling its consideration and review as part of a planning process under the Planning and Environment Act 1987. The document must not be used for any purpose which may breach any copyright

6.4 Is the proposal consistent with the existing permit? 20

6.5 How does the proposal respond to the preferred built form outcomes of the site and White Horse Village?..... 20

6.6 How does the amendment respond to geotechnical investigations already undertaken for White Horse Village? 22

6.7 How does the amendment respond to bushfire risk? 22

6.8 Material Detriment..... 24

7 Conclusion 25

8 References 26

Figures

Figure 1 Location of the site 5

Figure 2 Zones 6

Figure 3 Design and Development Overlay schedule 1 7

Figure 4 Erosion and Management Overlay schedule 1 8

Figure 5 Bushfire Management Overlay schedule 1 9

Figure 6 Environmental Significance Overlay schedule 1 10

ADVERTISED PLAN

This copied document to be made available for the sole purpose of enabling its consideration and review as part of a planning process under the Planning and Environment Act 1987. The document must not be used for any purpose which may breach any copyright

ADVERTISED PLAN

1 Introduction

1.1 Background

Biosis Pty Ltd (Biosis) has been engaged by Brooke Starbuck (the 'applicant') to prepare this report in support of a planning application to amend planning permit 201529926-8 (existing planning permit or planning permit) under Section 72 of the *Planning and Environment Act 1987* (PE Act).

Planning permit 201529926-8 relates to a larger tract of land referred to as 'White Horse Village' comprising Crown Allotment 2017 and Crown Allotment 2031 (Parcel D), Crown Allotment 2032 (Parcel B), Part of Crown Allotment 2033 (Parcel A) (White Horse Village) and Crown Allotments 2034 and 2035 (leased) and Crown Allotments 2020 and 2036 (unleased) White Horse Road, Mt Buller (White Horse Village or permit land).

This application is made in relation to a part of the permit land, being the sub-lease area of Cabin 8 within Parcel B of White Horse Village (the 'site'). Specifically, this application seeks to amend the endorsed architectural plans associated with Cabin 8 within Parcel B of White Horse Village. The amended plans are to include an additional dwelling within an additional storey (lower ground level) to Cabin 8 (the 'proposal'). No changes are proposed to the planning permit preamble or conditions.

This report has been prepared to address the relevant policies and statutory requirements of the Alpine Resorts Planning Scheme (Planning Scheme).

1.2 Planning permit history

Planning permit 201529926 was granted to Grollo Group (permit holder) in 2016 for six chalets, a hotel and new vehicle access connecting to Standard Lane, works to Standard Land, the removal of vegetation and reduction in the car parking requirements.

Since its approval, Planning permit 201529926 has been amended on 16 November 2018 (Permit no. 201529926-1), 29 October 2020, (Permit no. 201529926-2), 30 April 2021 (Permit no. 201529926-3), 14 September 2021 (Permit no. 201529926-4), 10 February 2022 (201529926-5), 9 September 2022 (201529926-6) and 21 November 2023 (201529926-7) and 24 November 2023 (201529926-8) ('the existing permit').

Other Cabin owners have recently lodged Section 72 planning permit applications to amend the permit preamble and endorsed plans relating to land within Parcel D and Parcel B. This application is separate to these applications and the respective proposals are not in conflict with one another.

1.3 Planning controls

The site is subject to the Comprehensive Development Zone schedule 1 (CDZ1) (Figure 2), Design and Development Overlay Schedule 1 (DDO1-A1) (Figure 3), Erosion Management Overlay Schedule 1 (EMO1) (Figure 4) and Bushfire Management Overlay Schedule 1 (BMO1) (Figure 5).

The site is not affected by the Environmental Significant Overlay schedule 1 (ESO1), however it is within close proximity to land affected by this overlay, as shown in Figure 6. Notwithstanding, the proposal does not seek additional impacts to any vegetation, including native vegetation, as to what is currently endorsed under the planning permit 201529926-8. No works are proposed outside of the site or Parcel B and will remain within the original development footprint of White Horse Village. ESO1 is not discussed further in this report hereinafter as it is not considered to be relevant to the proposal and application.

1.4 Planning scheme requirements

A planning permit is required for the proposal pursuant to the following provisions of the Planning Scheme:

- Clause 37.02-2 - Comprehensive Development Zone Schedule 1 (CDZ1) to construct a building or construct or carry out works.
- Clause 43.02-2 - Design and Development Overlay Schedule 1 (DDO1-A1) to construct a building or construct or carry out works.
- Clause 44.01-2 - Erosion Management Overlay Schedule 1 (EMO1) to construct a building or construct or carry out works.
- Clause 44.06 - Bushfire Management Overlay Schedule 1 (BMO1) to construct a building or construct or carry out works associated with Accommodation.
- Clause 52.06 – Car Parking to reduce the number of car parking spaces required.

A detailed assessment of the proposal against the requirements of the Planning Scheme is provided in sections 5 and 6 of this report.

Summary of supporting documentation

Table 1 below provides a summary of documents accompanying this planning report in response to the application requirements relevant to the proposal.

Table 1 Summary of supporting documentation

Item/information requirement	Description	Attachment
Notification to the landowner	Copy of notification to the landowner pursuant to Section 48 of the <i>Planning and Environment Act 1987</i> .	Attachment 1
Copy of land titles	Copy of the Crown allotment plan.	Attachment 2
Architectural drawing package	Refer to site plans, floor, roof and elevation plans prepared by Interlandi Mantesso Architects (Job No. 17023).	Attachment 3
Endorsed Site Environmental Management Plan (SEMP)	Required pursuant to the CDZ1. Refer to the endorsed Site Environmental Management Plan, prepared by Biosis Pty Ltd, dated 21 December 2020.	Attachment 4
Geotechnical advice	Geotechnical advice from Phil Styles & Associates.	Attachment 5
Endorsed Bushfire Management Plan (Parcel B and D)	Required pursuant to the BMO. Refer to the endorsed Bushfire Management Plan prepared by Terramatrix, January 2020.	Attachment 6

**ADVERTISED
PLAN**

This copied document to be made available for the sole purpose of enabling its consideration and review as part of a planning process under the Planning and Environment Act 1987. The document must not be used for any purpose which may breach any copyright

Notice and referral requirements

Clause 66 of the Planning Scheme specifies the notice and referral requirements under the PE Act.

An application must be referred under Section 55 of the PE Act to the person or body specified as the referral authority in Clause 66.03, unless a schedule to this overlay specifies otherwise.

This application would be referred to the following agencies:

- Country Fire Authority (CFA) (Recommending referral authority) pursuant to Clause 66.03 of the Planning Scheme.
- Mt Stirling and Mt Buller Resort Management Board (now referred to as Alpine Resorts Victoria (ARV)) (Determining referral authority) (Clause 7.0 of Schedule 1 to CDZ (37.02) Alpine Village).

This application is exempt from notice requirements pursuant to:

- Clause 4.2 of Schedule 1 to CDZ, an application is exempt from the notice requirements and review rights if the development is consistent with the CDZ1.
- Clause 6.0 of the Schedule 1 to EMO, the planning permit application is exempt from the notice requirements of section 52(1)(a), (b) and (d), the decision requirements of section 64(1), (2) and (3) and the review rights of section 82(1) of the PE Act.
- Clause 44.06-7 to BMO, an application is exempt from the notice requirements of section 52(1)(a), (b) and (d), the decision requirements of section 64(1), (2) and (3) and the review rights of section 82(1) of the Act, unless a schedule to this overlay specifies otherwise.

This copied document to be made available for the sole purpose of enabling its consideration and review as part of a planning process under the Planning and Environment Act 1987. The document must not be used for any purpose which may breach any copyright

**ADVERTISED
PLAN**

ADVERTISED PLAN

2 Site context

2.1 Location

The site is located within Crown Allotment 2032 (Parcel B) of White Horse Village in Mt Buller Alpine Resort.

Whilst the permit applies to all of White Horse Village, this amendment application is related to land within the sub-lease boundary of Cabin 8 ('the site') (see Figure 1).

The site is situated in the southwest portion of White Horse Village and abuts the sub-lease boundary of 'Cabin 7' to the north, the sub-lease boundary of 'Cabin 9' to the south, a shared pedestrian pathway to the east and existing vegetation to the west. 'Cabin 6' is located just east of the pathway.

2.2 Existing conditions

The site is situated within the built environment of Mt Buller Alpine Resort, surrounded by the natural setting of the alpine environment and areas cleared of vegetation for development or recreational uses such as ski run areas or walking trails.

The site is currently vacant and has been subject to previous disturbance in accordance with the permit and endorsed plans (i.e. vegetation removal and rehabilitation of adjacent land).

The site is situated on a natural slope that slopes upwards to the northwest, with an elevation of around 1,600 meters. The site is accessible via the existing Mt Buller Alpine Village Road network and White Horse Village Road.

This valid document is available for the sole purpose of enabling the slope riparian to be used as part of a planning application under the Planning and Environment Act 1987. The document must not be used for any purpose which may breach any copyright

2.3 Land tenure

Land within Mt Buller Alpine Resort is identified as Crown land managed by Alpine Resorts Victoria (Mt Buller Mt Stirling) pursuant to *Alpine Resorts (Management) Act 1997*.

White Horse Village (including the site) is identified as Crown land operated by Grollo Group under lease arrangements with Alpine Resorts Victoria (ARV). This is apart from Parcel A (Crown Allotment 2033), which is controlled by Stirling Vista Pty Ltd.

Grollo Group are the head-leasee and are responsible for construction and operational requirements across the White Horse Village generally. The site (land within sub-lease boundary associated with Cabin 8) is sub-leased from the Grollo Group by the applicant.

2.4 Current land use

The site is currently used for Residential / Accommodation. Since the time of the original application, the whole of White Horse Village has been under construction in accordance with the existing planning permit (i.e. vegetation removal, construction and works with Chalets, Cabins and White Horse Road). Some sub-lease areas within White Horse Village are currently vacant however construction is expected to be completed in accordance with the existing permit.

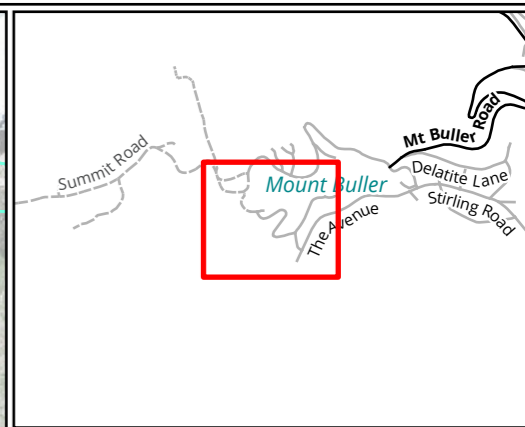
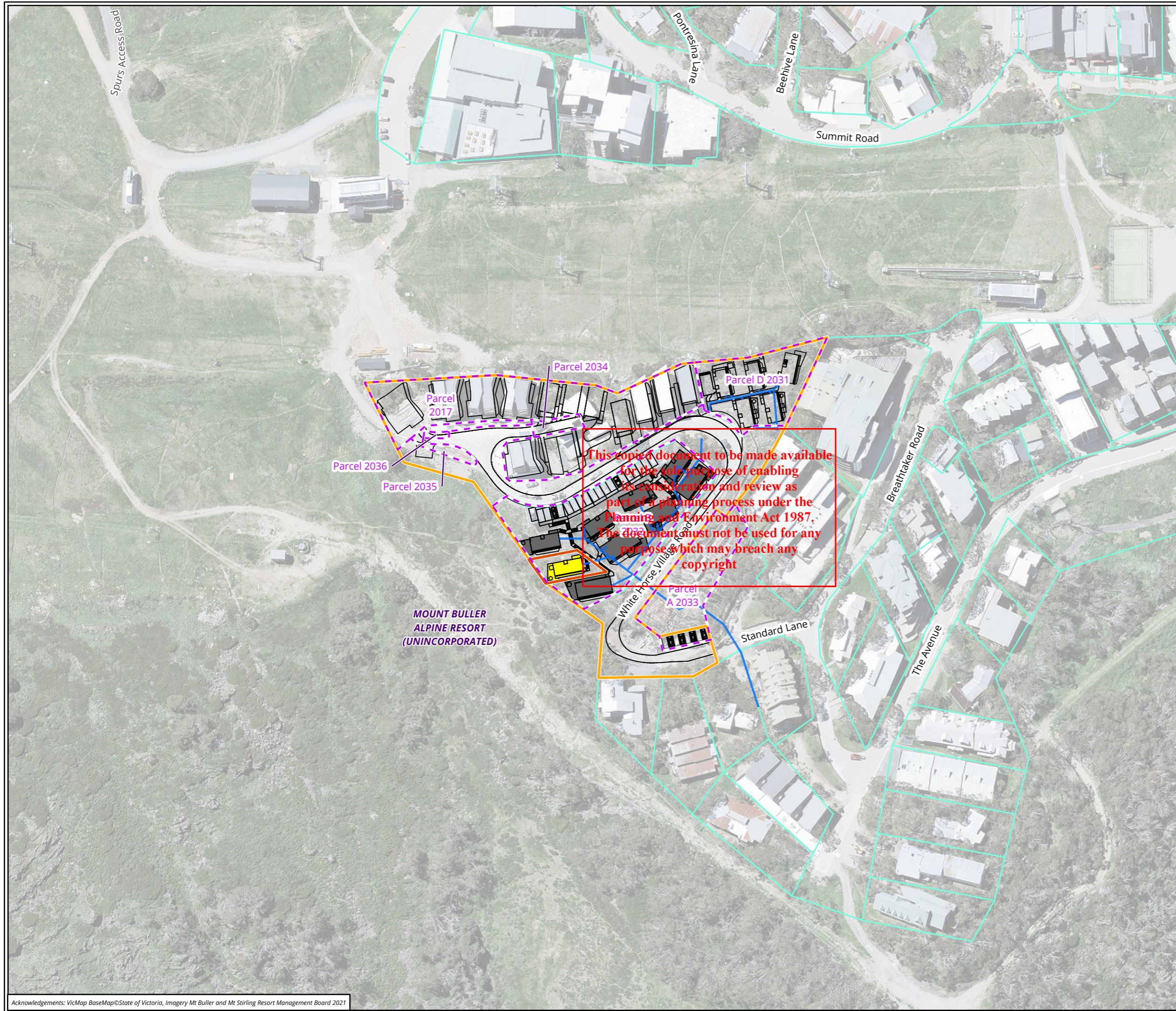

Legend

- Site (Parcel B, Cabin 8 sub-lease boundary)
- White Horse Village
- Parcel boundary within site
- Parcel outside site
- Proposed development (Cabin 8)
- Approved Parcel B building
- Approved White Horse Village construction footprint
- Service trench

This copied document to be made available for the sole purpose of enabling its consideration and review as part of a planning process under the Planning and Environment Act 1987. The document must not be used for any purpose which may breach any copyright

MOUNT BULLER ALPINE RESORT (UNINCORPORATED)

ADVERTISED PLAN

Figure 1 Location of the site

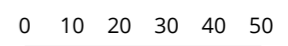

Scale: 1:1,600 @ A3
Coordinate System: GDA 1994 MGA Zone 55



Matter: 39904,
Date: 06 March 2024,
Prepared for: SH, Prepared by: SP, Last edited by: spanter
Layout: 39904_F1_Location
Project: P:\39900s\39904\Mapping\39904_WHV_Parcel_B_Cabin_8.aprx

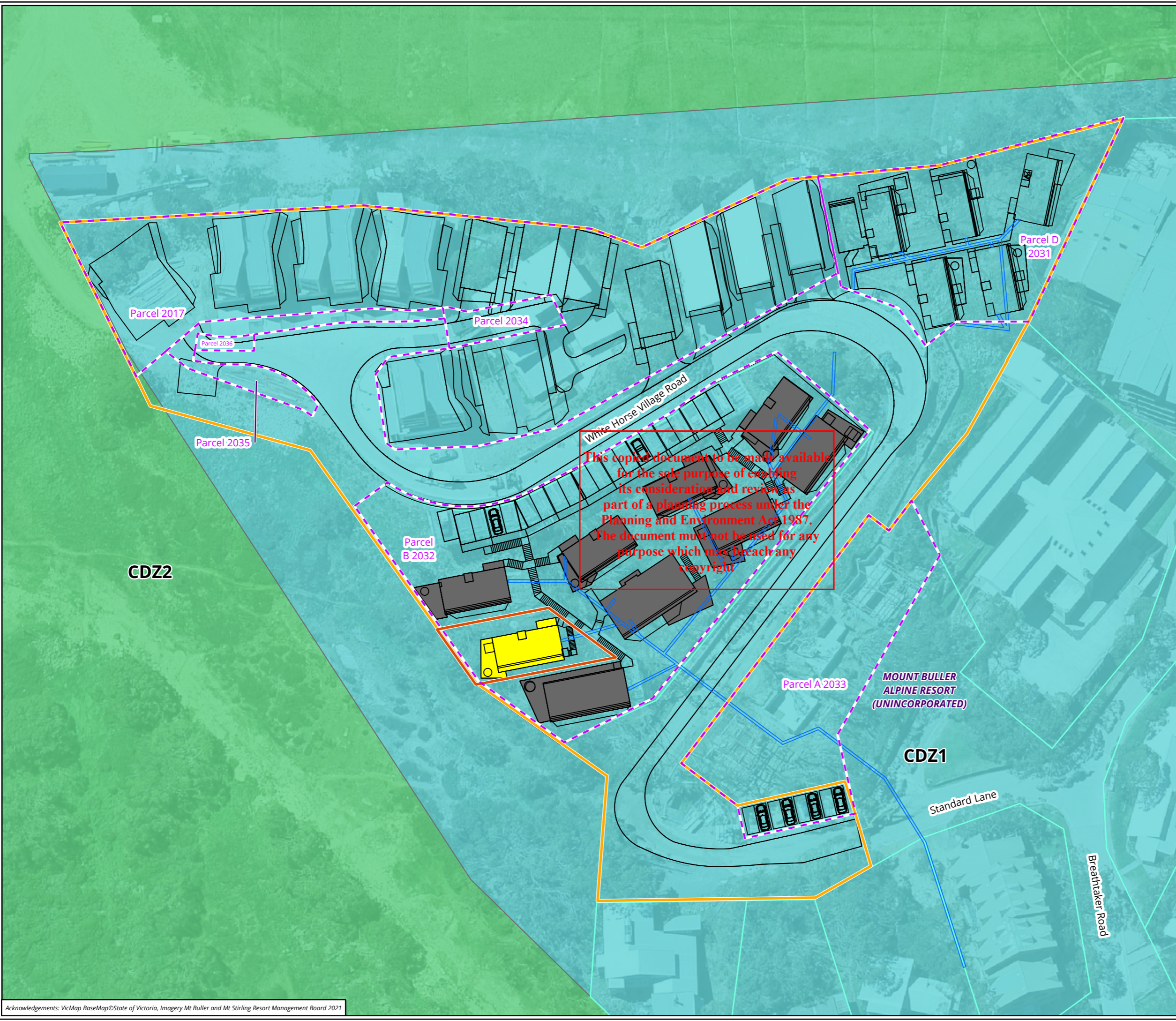
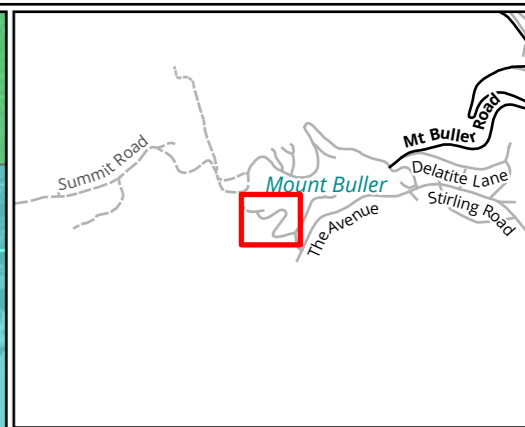

This copied document to be made available for the sole purpose of enabling its consideration and review as part of a planning process under the Planning and Environment Act 1987. The document must not be used for any purpose which may breach any copyright.

Legend

- Site (Parcel B, Cabin 8 sub-lease boundary)
- White Horse Village
- Parcel boundary within site
- Parcel outside site
- Proposed development (Cabin 8)
- Approved Parcel B building
- Approved White Horse Village construction footprint
- Service trench

Planning zones

- CDZ1 Comprehensive Development Zone - Schedule 1
- CDZ2 Comprehensive Development Zone - Schedule 2

Figure 2 Planning zones

ADVERTISED PLAN

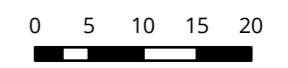

Scale: 1:700 @ A3
Coordinate System: GDA 1994 MGA Zone 55



Matter: 39904,
Date: 06 March 2024,
Prepared for: SH, Prepared by: SP, Last edited by: spanter
Layout: 39904_F2_Zones
Project: P:\39900s\39904\Mapping\39904_WHV_Parcel_B_Cabin_8.aprx

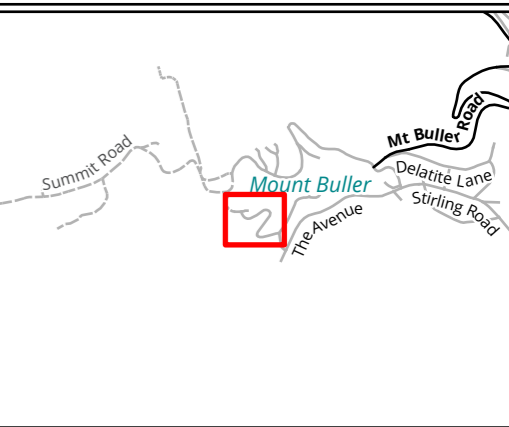
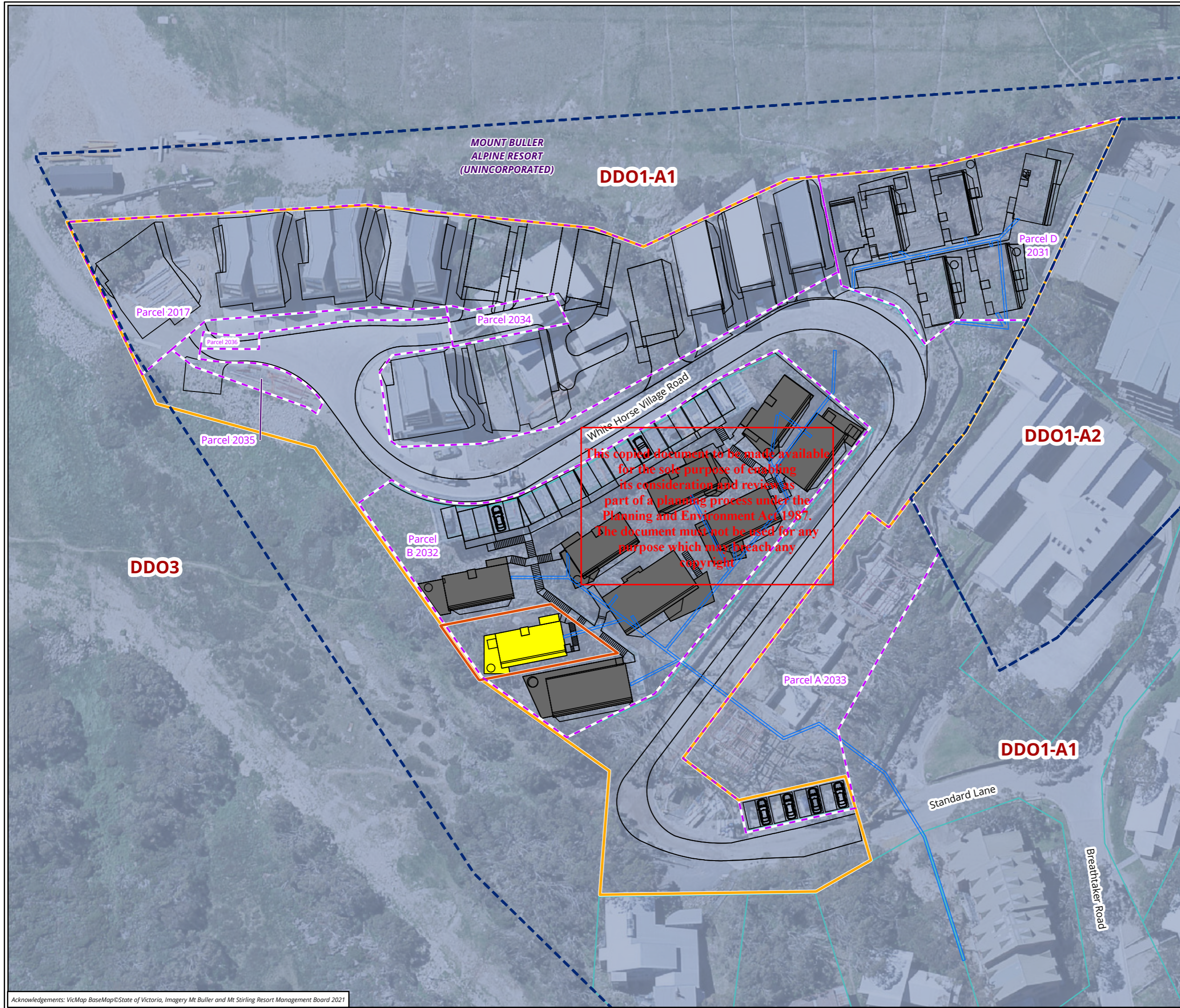

- Legend**
- Site (Parcel B, Cabin 8 sub-lease boundary)
 - White Horse Village
 - Parcel boundary within site
 - Parcel outside site
 - Proposed development (Cabin 8)
 - Approved Parcel B building
 - Approved White Horse Village construction footprint
 - Service trench
- Planning overlays**
- Design and Development Overlay (DDO, DDOPT)

ADVERTISED PLAN

Figure 3 Planning overlays within the site: Design and Development Overlay

0 5 10 15 20
 Metres
 Scale: 1:700 @ A3
 Coordinate System: GDA 1994 MGA Zone 55



Matter: 39904,
 Date: 06 March 2024,
 Prepared for: SH, Prepared by: SP, Last edited by: spanter
 Layout: 39904_F3_Overlays
 Project: P:\39900s\39904\Mapping\39904_WHV_Parcel_B_Cabin_8.aprx

This copied document to be made available
 for the sole purpose of enabling
 its consideration and review as
 part of a planning process under the
 Planning and Environment Act 1987.
 The document must not be used for any
 purpose which may breach any
 copyright

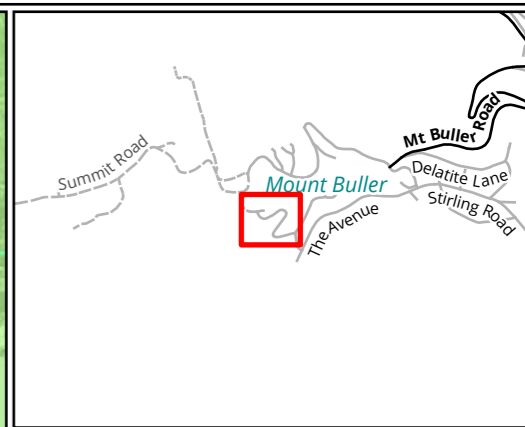

Legend

- Site (Parcel B, Cabin 8 sub-lease boundary)
- White Horse Village
- Parcel boundary within site
- Parcel outside site
- Proposed development (Cabin 8)
- Approved Parcel B building
- Approved White Horse Village construction footprint
- Service trench

Planning overlays

- Erosion management overlay (EMO)

ADVERTISED PLAN

Figure 4 Planning overlays within the site: Erosion Management Overlay

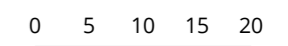

Scale: 1:700 @ A3
Coordinate System: GDA 1994 MGA Zone 55



Matter: 39904,
Date: 06 March 2024,
Prepared for: SH, Prepared by: SP, Last edited by: spanter
Layout: 39904_F3_Overlays
Project: P:\39900s\39904\Mapping\39904_WHV_Parcel_B_Cabin_8.aprx

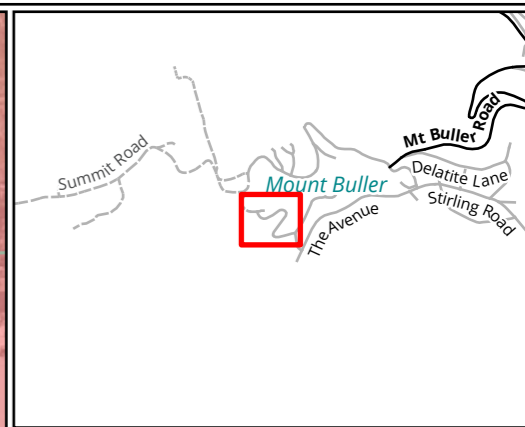
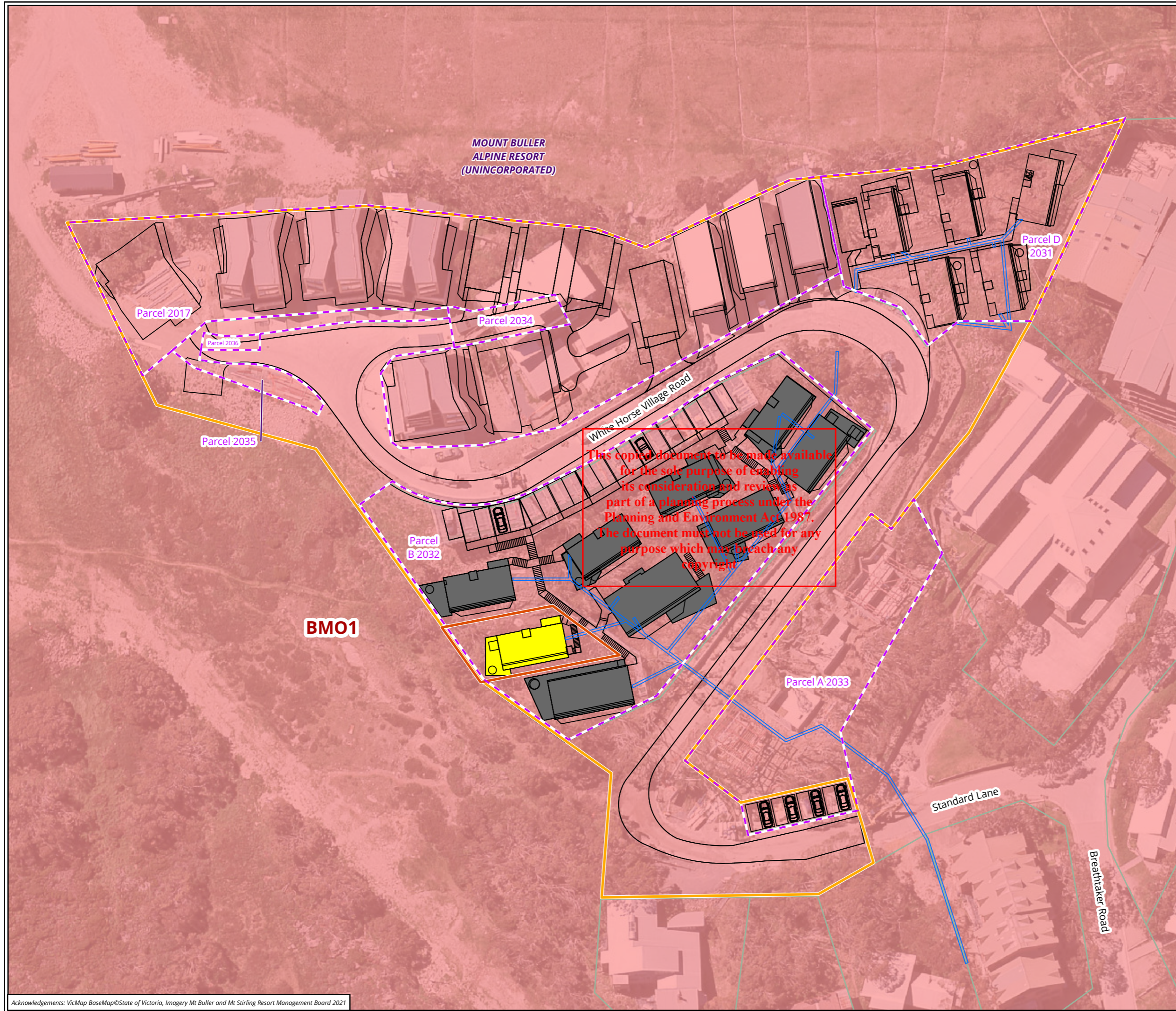

Legend

- Site (Parcel B, Cabin 8 sub-lease boundary)
- White Horse Village
- Parcel boundary within site
- Parcel outside site
- Proposed development (Cabin 8)
- Approved Parcel B building
- Approved White Horse Village construction footprint
- Service trench

Planning overlays

- Bushfire Management Overlay (BMO)

ADVERTISED PLAN

Figure 5 Planning overlays within the site: Bushfire Management Overlay

0 5 10 15 20

Metres

Scale: 1:700 @ A3

Coordinate System: GDA 1994 MGA Zone 55



Matter: 39904,
 Date: 06 March 2024,
 Prepared for: SH, Prepared by: SP, Last edited by: spanter
 Layout: 39904_F3_Overlays
 Project: P:\39900s\39904\Mapping\39904_WHV_Parcel_B_Cabin_8.aprx

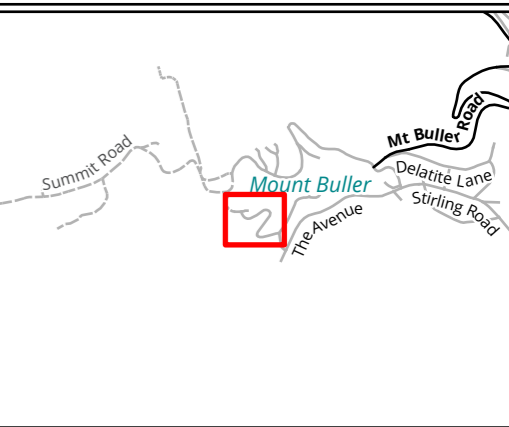
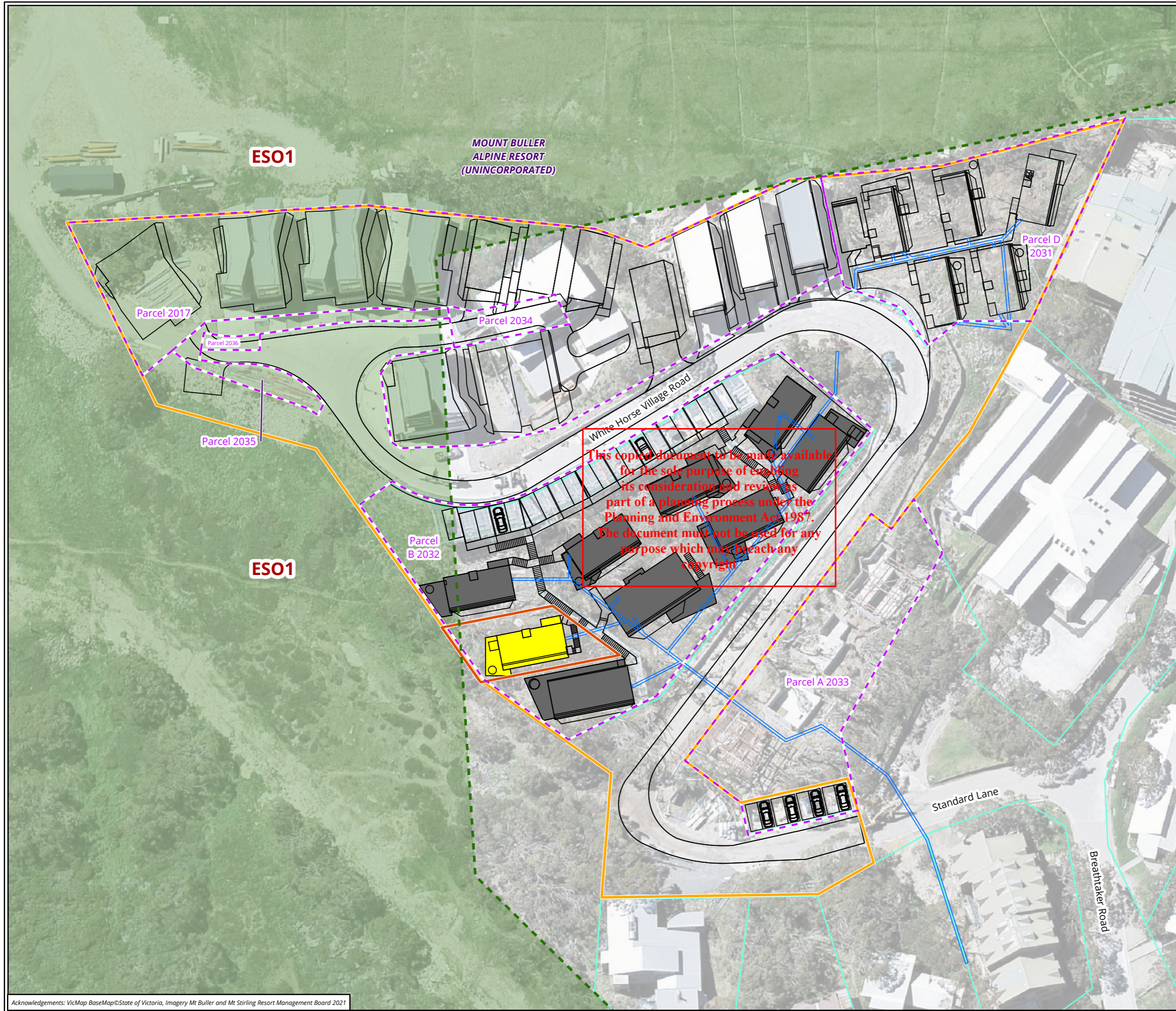

Legend

- Site (Parcel B, Cabin 8 sub-lease boundary)
- White Horse Village
- Parcel boundary within site
- Parcel outside site
- Proposed development (Cabin 8)
- Approved Parcel B building
- Approved White Horse Village construction footprint
- Service trench

Planning overlays

- Environmental Significance Overlay (ESO)

ADVERTISED PLAN

Figure 6 Planning overlays within the site: Environmental Significance Overlay

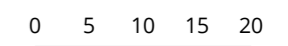

Scale: 1:700 @ A3
 Coordinate System: GDA 1994 MGA Zone 55



Matter: 39904,
 Date: 06 March 2024,
 Prepared for: SH, Prepared by: SP, Last edited by: spanter
 Layout: 39904_F3_Overlays
 Project: P:\39900s\39904\Mapping\39904_WHV_Parcel_B_Cabin_8.aprx

ADVERTISED PLAN

3 The proposal

3.1 Proposed amendments

The application seeks to amend the endorsed architectural plans under the existing permit to include an additional dwelling within an additional storey (lower ground level) to Cabin 8 (the 'proposal'). This additional lower ground level comprises:

- two bedrooms;
- a kitchen;
- a bathroom with an enclosed toilet and wash basin.

The proposed building and works include those typically required to construct a dwelling. There are no additional car parking spaces proposed as part of this amendment application.

The proposal does not include native vegetation removal as it remains in accordance with the existing permit in this regard.

3.2 Planning permit conditions

A review of the existing planning permit indicates that the conditions are not affected by the proposal.

No changes to the planning permit preamble or conditions are proposed as part of this application.

3.3 Proposed changes to the endorsed plans

Amended architectural plans have been prepared in support of the proposal (see Attachment 3).

The following documents enclosed within Attachment 3 are requested to be endorsed under the planning permit:

- Drawing Nos. TP 0.01.07 (Masterplan – Tenure), TP 0.02.07 (Masterplan Parcel B), TP 0.03.07 (Staging Plan – Stage 0, 1A+1B), TP 0.04.07 (Staging Plan – Stage B), TP 0.05.07 (Staging Plan – Stage D), TP1.00.01 (Parcel B – Site Plan), TP1.00.2 (Parcel B – Lower Ground Floor Plan), TP1.01.02 (Parcel B – Ground Floor Plan), TP1.02.02 (Parcel B – Roof Plans), TP2.05.02 (Cabin Type C2 Variation 1 - Plans & Elevations) and TP3.01.02 (Parcel B – South East Elevation).

The following plans that form part of the existing endorsed plans are requested to be superseded with the amended plans provided in Attachment 3:

- Drawing Nos. TP 0.01 Rev TP_J (Masterplan – Tenure page 2), TP 0.02 Rev TP_J (Masterplan page 3), TP 0.03 Rev TP_J (Staging Plan – Stage 0 1A+1B page 4), TP 0.04 Rev TP_J (Staging Plan – Stage B page 5), TP 0.05 Rev TP_J (Staging Plan – Stage D page 6), TP1.00 Rev K (Parcel B – Site Plan page 43), TP1.01 Rev K (Parcel B – Ground Floor Plan page 44), TP1.01 Rev C (Cabin 6 Type B – Lower Ground Floor Plan pg. 45) TP1.02 Rev K (Parcel B – Roof Plans page 46), TP2.05 (Cabin Type C2 Variation 1 - Plans & Elevations page 51), and TP3.01 (Parcel B – South East Elevation page 53).

This copied document to be made available for the sole purpose of enabling its consideration and review as part of a planning process under the Planning and Environment Act 1987. The document must not be used for any purpose which may breach any copyright

The following documents endorsed under the existing permit remain accurate for this proposal and do not require any amendments to be made as a result of the proposed changes:

- Staging Plan (Condition 6)
- Site Environmental Management Plan (SEMP) (Condition 16)
- Rehabilitation Plan (Condition 17)
- Road Management Plan and Design Construction Plans (Condition 22)
- Storm Water (Condition 23)
- Waste Management Plan (WMP) (Conditions 24 to 28)
- Detailed Flora and Fauna Assessment (FFA) (Condition 32)
- Bushfire Management Statement (BMS) (Conditions 48 to 50)
- Geotechnical Report (Conditions 58 to 61)

ADVERTISED PLAN

This copied document to be made available for the sole purpose of enabling its consideration and review as part of a planning process under the Planning and Environment Act 1987. The document must not be used for any purpose which may breach any copyright

4 Related assessment and approvals

4.1 *Flora and Fauna Guarantee Act 1988*

A protected flora permit was obtained by Grollo Group (head leasee and planning permit holder) in December 2020. No further approval under the *Flora and Fauna Guarantee Act 1989* (FFG Act) is required. The proposal does not include additional native vegetation removal and remains in accordance with the existing permit.

4.2 *Aboriginal Heritage Act 2006*

Section 52 of the *Aboriginal Heritage Act 2006* (AH Act) provides that a planning permit cannot be granted for a high impact activity within an area of cultural heritage sensitivity until a Cultural Heritage Management Plan (CHMP) has been approved under Part 4 of the AH Act for the proposal.

The proposal is defined as a high impact activity and the permit land (or Activity Area) is within an area of cultural heritage sensitivity and therefore a CHMP is required to be prepared.

Cultural Heritage Management Plan No. 13391, prepared by Biosis and approved 3 June 2015 (Biosis 2015), and Cultural Heritage Management Plan No. 15649, prepared by Biosis and approved 23 July 2018 (Biosis 2018), applies to White Horse Village.

The proposal is within the activity area and consistent with the activity description of CHMP No. 13391 and CHMP No. 15469. The proposal does not trigger the requirement for a new CHMP as it falls within the scope of the approved CHMP's.

This copied document to be made available for the sole purpose of enabling its consideration and review as part of a planning process under the Planning and Environment Act 1987. The document must not be used for any purpose which may breach any copyright

**ADVERTISED
PLAN**

5 Alpine Resorts Planning Scheme

5.1 Alpine Resorts Planning Strategy

The following provisions under the Alpine Resorts Planning Strategy are relevant to this proposal:

- Clause 2.01 – Context
- Clause 2.02 – Vision
- Clause 2.03 – Strategic Directions
 - Clause 02.03-1 Settlement and housing
 - Clause 02.03-2 Environmental and landscape values
 - Clause 02.03-3 Environmental risks and amenity
 - Clause 02.03-4 Natural resource management
 - Clause 02.03-5 Built environment and heritage
 - Clause 02.03-6 Economic development
 - Clause 02.03-7 Transport
 - Clause 02.03-8 Infrastructure
- Clause 2.04 – Mt Buller Strategic Land Use Framework Plan – Village Precinct

**ADVERTISED
PLAN**

5.2 Planning Policy Framework

The following Planning Policy Framework (PPF) provisions are considered to be relevant to this proposal:

- Clause 11 Settlement
 - Clause 11.01-1L Mt Buller Village
- Clause 12 Environmental and Landscape Values
 - Clause 12.04 Alpine Areas
 - Clause 12-04-1S Sustainable development in alpine areas
 - Clause 12.05 Significant environments and landscapes
 - Clause 12.05-1S Environmentally sensitive areas
- Clause 13 Environmental Risks and Amenity
 - Clause 13.02 Bushfire
 - 13.02-1S Bushfire planning
 - Clause 13.04 Soil Degradation
 - Clause 13.04-2S Erosion and landslip
- Clause 15 Built Environment and Heritage

This copied document to be made available for the sole purpose of enabling its consideration and review as part of a planning process under the Planning and Environment Act 1987. The document must not be used for any purpose which may breach any copyright

- Clause 15.01-2L Building design in Mt Buller
- Clause 16 Housing
 - Clause 16.01-1S – Housing supply
- Clause 17 Economic Development
 - Clause 17.04 Tourism
 - Clause 17.04-1S Facilitating tourism

5.3 Zoning control

5.3.1 Comprehensive Development Zone – Schedule 1 – Alpine Village

The site is located within the Comprehensive Development Zone schedule 1 (CDZ1) (Figure 2).

The purpose of the CDZ1 is:

- to encourage development and the year round use of land for a commercially orientated, alpine resort.
- to provide for residential development in a variety of forms in an alpine environment.
- to encourage development and the use of the land which is in accordance with sound environmental management and land capability provisions and which takes into account the significance of the environmental resources.
- to provide for the integrated development of land in accordance with a comprehensive development plan incorporated in this scheme.

This copied document to be made available for public use for the purpose of making its consideration and review as part of a planning process under the Planning and Environment Act 1987. The document must not be used for any purpose which may breach any copyright

Permit requirements

Pursuant to Clause 4 of CDZ1, a permit is required to construct a building or construct or carry out works for the proposal.

The use of land for 'Accommodation' is a Section 1 'permit not required' use.

Application requirements

Pursuant to Clause 4.3-3 of CDZ1, a Site Environmental Management Plan (SEMP) is required for all applications for buildings and works.

The proposal seeks to rely on the existing endorsed SEMF dated 21 December 2020. Review of the endorsed SEMF indicates that the proposal does not require the SEMF to be updated to accompany this S72 permit amendment application.

5.4 Overlay controls

The site is subject to the following relevant overlays under the Planning Scheme:

- Design and Development Overlay schedule 1 (DDO1-A1) (Figure 3)
- Erosion Management Overlay schedule 1 (EMO1) (Figure 4)
- Bushfire Management Overlay schedule (BMO1) (Figure 5)

5.4.1 Clause 43.02 - Design and Development Overlay schedule 1 - A1 (DDO1-A1)

The objectives to be achieved under DDO1 are:

- To ensure that development within the Mt Buller Village creates and enhances the identifiable individual resort character.
- To ensure building design provides a visually attractive and functionally effective interface with the public domain, particularly within the Village Square and adjacent to the Bourke Street ski run.
- To ensure view corridors are protected between buildings and provide opportunities for view sharing.
- To provide safe pedestrian and skier access and linkages within the Village and to the ski fields.

Permit requirements

Pursuant to DDO1, a planning permit is required to construct a building or construct or carry out works. A response to the application requirements applicable under DDO1-A1 is provided below.

Application requirements

A response to the application requirements under DDO1-A1 is provided in Table 3 in Section 6.

5.4.2 Clause 44.01 - Erosion Management Overlay – Schedule 1

The objectives to be achieved under EMO1 are:

- to ensure that applications for development are supported by adequate investigation and documentation of geotechnical and related structural matters
- to ensure that development is appropriate to be carried out either conditionally or unconditionally, having regard to the results of those geotechnical and related structural investigations.
- to ensure that development is only carried out if identified geotechnical and related structural engineering risks are effectively addressed.

This copied document to be made available for the sole purpose of enabling its consideration and review as part of a planning process under the Planning and Environment Act 1987. The document must not be used for any purpose which may breach any copyright.

Permit requirements

The EMO1 contains specific permit triggers for applications to construct a building or construct or carry out works.

Application requirements

Pursuant to Clause 4 of EMO1, an application for a planning permit must be accompanied by a Preliminary Geotechnical Assessment.

The endorsed preliminary geotechnical assessment previously prepared by Phil Styles & Associates (Phil Styles & Associates 2020) is applicable to the proposal and therefore no additional assessment is required. This advice has been provided by Phil Styles & Associates and is included in Attachment 5 in support of the proposal.

**ADVERTISED
PLAN**

ADVERTISED PLAN

5.4.3 Clause 44.06 - Bushfire Management Overlay

The purpose of the Bushfire Management Overlay (BMO) is:

- to implement the State Planning Policy Framework and the Local Planning Policy Framework, including the Municipal Strategic Statement and local planning policies.
- to ensure that the development of land prioritises the protection of human life and strengthens community resilience to bushfire.
- to identify areas where the bushfire hazard warrants bushfire protection measures to be implemented.
- to ensure development is only permitted where the risk to life and property from bushfire can be reduced to an acceptable level.

The objectives to be achieved under BMO1 are:

- to require tailored bushfire protection measures unique to Victoria's alpine resorts.
- to acknowledge the bushfire protection measures and protection of human life being achieved through emergency management arrangements unique to Victoria's alpine resorts.

Permit requirements

Under the BMO, a planning permit is required to construct a building or construct or carry out works associated with Accommodation.

Application requirements

The endorsed Bushfire Management Plan (BMP) under Planning Permit No. 201529926-2 (Attachment 6) applies to the site and remains accurate for the proposal. The endorsed BMP is therefore not required to be updated as the proposal does not impact its recommendations. Cabin 8 will be constructed to a bushfire attack level of BAL-40.

This copied document to be made available for the sole purpose of enabling its consideration and review as part of a planning process under the Planning and Environment Act 1987. The document must not be used for any purpose which may breach any copyright

5.5 Particular provisions

5.5.1 Clause 52.06 Car Parking

Clause 52.06 specifies the number of car parking spaces that are required for new developments.

Under Column C of Table 1 under Clause 52.06-5, each 1 or two-bedroom dwelling requires 1 car parking space to be provided. As the proposal does not meet this requirement, a reduction in car parking spaces is required. However, as the existing permit allows for a reduction in car parking spaces required under Clause 52.06-5, no changes are proposed to the planning permit preamble or conditions.

5.5.2 Clause 53.02 Bushfire Planning

Clause 53.02 applies to an application under Clause 44.06 - Bushfire Management Overlay, unless the application meets all of the requirements specified in a schedule to Clause 44.06. A response to the requirements under Clause 53.02 is provided in Table 3 in Section 6.

6 Planning considerations

6.1 What are the key considerations of this amendment?

The key considerations when assessing the appropriateness of the proposal are:

- Is the proposal in alignment with the Alpine Resorts Strategic Plan 2020-2025 (Strategic Plan) and Planning Policy Framework of the Alpine Resorts Planning Scheme?
- Is the proposal consistent with the existing planning permit?
- How does the proposal respond to the preferred built form outcomes of site and White Horse Village?
- How does the amendment respond to geotechnical investigations already undertaken for White Horse Village?
- How does the proposal respond to bushfire risk?
- Will the proposed works cause material detriment to any person in accordance with section 52(1)(d) of the *Planning and Environment Act 1987*?

The following section address the considerations listed above.

6.2 Strategic Justification

The Alpine Resorts Strategic Plan 2020-2025 (Strategic Plan) applies to the proposal as it is referenced in the Planning Scheme.

The Strategic Plan recognises the important contribution the Mount Buller Alpine Resort makes within the alpine industry. The Strategic Plan refers to the Mount Buller Master Plan which sets out a comprehensive range of initiatives to position Mount Buller for future growth, based primarily around broadening the range of visitor experiences and value, with only a small increase in visitor beds.

This proposal is consistent with the strategic objectives for the Mount Buller Alpine Resort as it will contribute to a diverse range of accommodation supply at Mt Buller.

6.3 Alignment with the planning policy framework

The Planning Scheme sets out the objectives, policies and provisions relating to the use, development and protection of land within the Alpine Resort. Table 2 below provides an assessment of the proposal against the relevant requirements of the planning policies objectives in the Planning Scheme.

This copied document to be made available for the sole purpose of enabling its consideration and review as part of a planning process under the Planning and Environment Act 1987. The document must not be used for any purpose which may breach any copyright

**ADVERTISED
PLAN**

ADVERTISED PLAN

Table 2 Assessment of the proposal against the state and local planning policies objectives

Policy	Assessment response
Alpine Resorts Planning Strategy	
<ul style="list-style-type: none"> • Clause 2.03 – Strategic Directions <ul style="list-style-type: none"> – Clause 02.03-1 Settlement and housing – Clause 02.03-2 Environmental and landscape values – Clause 02.03-3 Environmental risks and amenity – Clause 02.03-4 Natural resource management – Clause 02.03-5 Built environment and heritage – Clause 02.03-6 Economic development – Clause 02.03-7 Transport – Clause 02.03-8 Infrastructure 	<ul style="list-style-type: none"> • The proposal is consistent with the current use of the site and is appropriately located within the established footprint of the White Horse Village development. The proposal integrates with the built form of Cabin 8 seamlessly and is sited to minimise adverse effects to adjoining neighbours. The proposal does not make any change to the mitigation measures required to be implemented during the construction and operation phases to White Horse Village under the existing permit. Additionally, the proposal has been designed so that it is consistent with the built form objectives for this part of the Mount Buller Alpine Resort.
<ul style="list-style-type: none"> • Clause 2.04 – Mt Buller Strategic Land Use Framework Plan – Village Precinct 	<ul style="list-style-type: none"> • The site is identified within Comprehensive Development Plan 2 (CDP2) area for 'Mixed commercial / retail / accommodation' uses in the strategic land use framework plan at Clause 2.04 of the Planning Scheme. The proposal is consistent with the strategic land use plan by utilising built form elements to deliver a sensitive response to the bulk of development within White Horse Village.
Planning Policy Framework	
<ul style="list-style-type: none"> • Clause 11 Settlement <ul style="list-style-type: none"> – Clause 11.01 Victoria <ul style="list-style-type: none"> ○ Clause 11.01-1L Mt Buller Village 	<ul style="list-style-type: none"> • The proposal has been sited to consolidate development within White Horse Village and offer improved functionality of the proposed cabin.
<ul style="list-style-type: none"> • Clause 12 Environmental and Landscape Values <ul style="list-style-type: none"> – Clause 12.04 Alpine Areas <ul style="list-style-type: none"> ○ Clause 12-04-1S Sustainable development in alpine areas 	<ul style="list-style-type: none"> • The proposal does not detract or cause detrimental impact to the natural qualities of the wider significant landscape of Mt Buller.
<ul style="list-style-type: none"> • Clause 13 Environmental Risks and Amenity <ul style="list-style-type: none"> – Clause 13.02 Bushfire <ul style="list-style-type: none"> ○ Clause 13.02-1S Bushfire planning – Clause 13.04 Soil Degradation <ul style="list-style-type: none"> ○ Clause 13.04-2L Erosion and landslip in alpine resorts 	<ul style="list-style-type: none"> • To be consistent with bushfire planning policy, the proposal seeks to implement the construction standards and defensible space management requirements of the existing endorsed Bushfire Management Plan (Attachment 6). • The proposal will implement the recommendations of the existing endorsed preliminary geotechnical assessments (Phil Styles & Associates 2020, Phil Styles & Associates 2018a, Phil Styles & Associates 2018b, Phil Styles & Associates 2015) under the planning permit to ensure that the risk to property is kept to low and result in no credible risks to life from the proposal.
<ul style="list-style-type: none"> • Clause 15 Built Environment and Heritage <ul style="list-style-type: none"> – Clause 15.01 Built Environment 	<ul style="list-style-type: none"> • The proposed materials and scale of the proposal will not detract from the surrounding natural environment or existing built form of White Horse Village, or the broader

This copied document to be made available
 for the sole purpose of enabling
 its consideration and development
 part of a planning process under the
 Planning and Environment Act 1987.
 The document must not be used for any
 purpose which may breach any
 copyright

<ul style="list-style-type: none"> ○ Clause 15.01-2L Building design in Mt Buller 	<p>Alpine Resort. The proposal is considered to deliver a sensitive response to the existing built form of the site and its neighbouring buildings.</p>
<ul style="list-style-type: none"> ● Clause 16 Housing <ul style="list-style-type: none"> – Clause 16.01 Residential Development <ul style="list-style-type: none"> ○ Clause 16.01-1S – Housing supply 	<ul style="list-style-type: none"> ● The proposal is consistent with the relevant PPF objectives related to housing supply as it will respond to the changing needs of households (capacity and amenity), thus strongly supporting the economic vitality of the area.
<ul style="list-style-type: none"> ● Clause 17 Economic Development <ul style="list-style-type: none"> – Clause 17.04 Tourism <ul style="list-style-type: none"> ○ Clause 17.04-1S Facilitating tourism 	<ul style="list-style-type: none"> ● The proposal seeks to encourage and improve well-designed and sited dwellings in proximity to tourism and recreational assets of Mt Buller.

6.4 Is the proposal consistent with the existing permit?

The proposal seeks to maintain and enhance the permitted uses and works in response to the changing accommodation needs of the applicant. As such, the proposed amendment is supported by the permitted use and is in accordance with the intent of White Horse Village as originally envisioned.

6.5 How does the proposal respond to the preferred built form outcomes of the site and White Horse Village?

The proposal has been designed to deliver a sensitive response to preferred built form outcomes of the site and White Horse Village. The proposal is designed to nestle into the contours of the site so as to not detract from the ‘elevated’ light weight construction of cabins throughout White Horse Village. The proposed amendment will maintain the contemporary form and materials that are currently used in White Horse Village.

Separate proposals for lower storeys have been submitted by other cabin owners and have either been approved or are currently in the application process and are expected to be approved. Precedence that the lower storey is in alignment with the WHV built form outcomes has therefore been provided.

Table 3 below provides a detailed response to the development requirements that should be met under DDO1-A1 and the materials and finishes that should be used for new development under DDO1.

This copied document to be made available for the sole purpose of enabling its consideration and review as part of a planning process under the Planning and Environment Act 1987. The document must not be used for any purpose which may breach any copyright

ADVERTISED PLAN

ADVERTISED PLAN

Table 3 Response to requirements of Clause 43.02 – Design and Development Overlay schedule 1-A1

Requirements	Response
<p>Building and Works (DDO1-A1)</p> <ul style="list-style-type: none"> Development should not cast a shadow over the Village Square, Athletes Walk, Summit Road or Bourke Street ski run for more than two hours in the period 10.00am to 3.00pm on 22 June. In residential areas of the Village, development should be constructed so that it is generally level with, or below, the top of the existing tree canopy. Development should avoid and minimise removal of vegetation. Vegetation should not be removed to provide for view corridors from any development. Development should not be visually intrusive above the tree canopy or on the skyline when viewed from within the Village and adjoining skifields. Vehicle and pedestrian access points should be combined where possible to minimise vegetation removal and visual impact on the street frontage. 	<ul style="list-style-type: none"> Due to the location and nature of the proposal, no shadows will be cast over Village Square, Athletes Walk, Summit Road or Bourke Street ski run. Works will occur well below the existing tree canopy due to the nature of the proposal. The proposal avoids the removal of additional vegetation by utilising the under-croft space below the ground floor of Cabin 8. The proposal is in keeping with the existing and approved built form and does not detract from view corridors of the approved cabins. The proposed vehicle and pedestrian access points already approved under the existing permit is not detrimentally impacted upon.
<p>Maximum Height (DDO1-A1)</p> <ul style="list-style-type: none"> The maximum height of any part of a building is 3 storeys or 11 metres above natural ground level, whichever is the lesser height. A permit may be granted to increase the height of any roof structure or chimney by 1.5 metres provided no more than 20% of the roof area exceeds 11 metres in height. 	<ul style="list-style-type: none"> No changes to the building height are proposed and therefore the proposal is consistent with the current endorsed plans and meets the DDO1-A1 requirements.
<p>Minimum Setbacks (DDO1-A1)</p> <ul style="list-style-type: none"> A building must be setback: <ul style="list-style-type: none"> 6 metres from the closest kerbside or constructed edge of a road abutting the frontage of the site and 3 metres from the frontage boundary of the site 3 metres from any other site boundary An average of 4 metres from any other building on the same site 6 metres from any building on an adjoining site Where any part of an external wall measured above natural ground level exceeds 3.6 metres in height, the minimum prescribed distance of the wall from a boundary shall be increased in the proportion of 100mm for every 300mm or part thereof by which that height of that part of the wall exceeds 3.6 metres. 	<ul style="list-style-type: none"> It is considered that the setbacks between Cabin 8 and surrounding buildings do not result in any material adverse effect, this is because the lower ground level will effectively be setback within the existing ground floor footprint of the building. No changes are proposed to the snow dumping area. The proposal is in accordance with the existing snow management plan (SMP) endorsed under the planning permit.
<p>Maximum Site Coverage (DDO1-A1)</p> <ul style="list-style-type: none"> 60% of the total site area 	<ul style="list-style-type: none"> The site coverage of existing footprint of the cabin exceeds the 60%, however as the proposal does not seek to increase the site coverage of Cabin 8, this requirement

This copied document to be made available for the sole purpose of enabling its consideration and review as part of a planning process under the Planning and Environment Act 1987. The document must not be used for any purpose which may breach any copyright

ADVERTISED PLAN

	is requested to be waived, as this has previously received approval.
<p>Materials and finishes (DDO1)</p> <ul style="list-style-type: none"> • Wall materials <ul style="list-style-type: none"> – Corrugated iron, profiled metal, timber, natural stone (preferably weathered granite), plastered masonry. – Natural stone should be used in new buildings and major extensions that add more than 20 per cent to existing floor area. A minimum of 15 per cent of all external facades visible from the road, public pedestrian route or ski fields should be constructed of natural stone. • Roof material <ul style="list-style-type: none"> – Profiled metal, corrugated iron (non-reflective and muted tones). • Colours <ul style="list-style-type: none"> – The use of colour in the form of paintwork should be minimised and used only as a feature or element of contrast. The use of natural alpine colour tones should be used in materials and finishes. 	<ul style="list-style-type: none"> • A proposed schedule of materials and finishes are included in the architectural drawings in Attachment 3 and are considered to comply with the requirements of DDO1 • The proposal is not a 'new building' and the requirements for use of natural stone is not considered to be relevant in this case. Additionally, use of natural stone is not considered to be complimentary to the 'elevated' design of cabins throughout White Horse Village.

6.6 How does the amendment respond to geotechnical investigations already undertaken for White Horse Village?

A number of preliminary geotechnical assessments have been undertaken for White Horse Village in response to the requirements of the EMO1 (Phil Styles & Associates 2020, Phil Styles & Associates 2015, Phil Styles & Associates 2018a, Phil Styles & Associates 2018b, Phil Styles & Associates 2018c). Review of these assessments against the proposal has confirmed that these assessments remain current to the proposal and therefore no additional assessment is required. The proposal is therefore consistent with the objectives of the EMO1, as the risk to life and property from landslip has been reduced to a low level.

6.7 How does the amendment respond to bushfire risk?

A Bushfire Management Plan (BMP) was prepared in January 2020 by Terramatrix Pty Ltd for Parcel B and D of White Horse Village. The BMP was endorsed on 21 December 2020 as required under Condition 49 of Planning Permit No. 201529926-2. The amendment does not affect the bushfire hazard site and landscape assessment prepared by Terramatrix and remains applicable to the proposal. The endorsed BMP (Attachment 6) is consistent with the Country Fire Authority's standard permit conditions and guidance and will be complied with for the proposed Cabin 8 amendment. The development will be constructed to satisfy BAL-40 as agreed with the CFA. A response to the application requirements applicable under BMO1 and Clause 53.02 is provided in Section 5 of this report.

Table 4 Bushfire Protection Objectives and Approved Measures- Clause 53.02 and Substitute Approved Measures - Clause 44.06

This copied document to be made available for the sole purpose of enabling its consideration and review as part of a planning process under the Planning and Environment Act 1987. The document must not be used for any purpose which may breach any copyright

ADVERTISED PLAN

Requirements	Response
<p>Clause 53.02-4.1 Landscape, siting and design objectives:</p> <ul style="list-style-type: none"> • Development is appropriate having regard to the nature of the bushfire risk arising from the surrounding landscape. • Development is sited to minimise the risk from bushfire. • Development is sited to provide safe access for vehicles, including emergency vehicles. • Building design minimises vulnerability to bushfire attack. <p>Approved Measures:</p> <ul style="list-style-type: none"> • AM 2.1: The bushfire risk to the development from the landscape beyond the site can be mitigated to an acceptable level (Schedule to Clause 44.06 – No substitute specified). • AM 2.2: A building is sited to ensure the site best achieves the following (Schedule to Clause 44.06 – No substitute measure applies): <ul style="list-style-type: none"> ○ The maximum separation distance between the building and the bushfire hazard. ○ The building is in close proximity to a public road. ○ Access can be provided to the building for emergency service vehicles. • AM 2.3: A building is designed to reduce the accumulation of debris and entry of embers (Schedule to Clause 44.06 – No substitute measure – 53.02 applies). 	<p>The Mt Buller Resort Village has high bushfire potential due to the topography and vegetation of its locale. Bushfire hazard management in this environment requires an alternative approach to that used in most other areas of Victoria. The schedule to 44.06 (BMO) in the Alpine Resorts Planning Scheme provides 'substitute approved measures' to manage bushfire hazard in the resort. The Mt Buller Resort also relies on its 'Community Bushfire Emergency Management Plan' (Mt Buller Alpine Resort Mt Stirling Alpine Resort 2019) (CBEMP) to provide effective alternatives to conventional BMO requirements.</p> <ul style="list-style-type: none"> • Response to AM 2.1 – Site locations in the Mt Buller village have limited options to manage bushfire risk from beyond the site. Other design options are utilised in place of managing the extended landscape. • Response to AM 2.2 – Bushfire Hazard is high across the whole site. There is no site within the land proposed for development that has a more favourable distance between buildings and the bushfire hazard. <ul style="list-style-type: none"> – Design features of the development address the need to create a separation from the bushfire hazard. The roadways (including batters) have been set out below the buildings, providing a fuel free space between buildings and the bushfire hazard. – An all-seasons access road is designed to connect the chalets and hotel to Standard Road. The access road is designed to allow for emergency services vehicle access throughout the year. • Response to AM 2.3 – All buildings on site will be designed to BAL-40 or otherwise as agreed with CFA which provides for a high standard ember protection. The scale of the buildings above the tree line and the site management requirements of the CBEMP ensure that accumulation of debris will be negligible across the development.
<p>53.02 -4.2 Defendable space and construction objective:</p> <ul style="list-style-type: none"> • Defendable space and building construction mitigate the effect of flame contact, radiant heat and embers on buildings. <p>Substitute Approved Measures (as per Schedule)</p> <p>AM 3.2:</p> <ul style="list-style-type: none"> • The construction of buildings must be one of the following: <ul style="list-style-type: none"> ○ BAL-40 construction in accordance with AS3959 Building in Bushfire Prone Areas (Standards Australia). 	<ul style="list-style-type: none"> • Response to AM 3.2 - The site will be constructed to a BAL-40 in accordance with AS3959 Building in Bushfire Prone Areas (Standards Australia). <div data-bbox="906 1720 1449 2049" style="border: 2px solid red; padding: 10px; margin-top: 20px;"> <p style="text-align: center; color: red;">This copied document to be made available for the sole purpose of enabling its consideration and review as part of a planning process under the Planning and Environment Act 1987. The document must not be used for any purpose which may breach any copyright</p> </div>

<ul style="list-style-type: none"> ○ Determined by a suitably qualified and experienced practitioner that the building will be capable of withstanding an equivalent level of predicted bushfire attack and levels of exposure. A suitably qualified and experienced practitioner has the same meaning as 'fire safety engineer' within the Building Regulations 2006. ○ Determined using an alternative methodology to the satisfaction of the relevant fire authority. ○ Buildings must be provided with defensible space to the satisfaction of the relevant fire authority. 	
<p>53.02-4.3 Water Supply and Access Objectives:</p> <ul style="list-style-type: none"> • A static water supply is provided to assist in protecting property. • Vehicle access is designed and constructed to enhance safety in the event of a bushfire. <p>Substitute Approved Measures (as per Schedule) AM 4.2:</p> <ul style="list-style-type: none"> • All buildings and works must provide access and egress arrangements which meet the requirements of the relevant fire authority. 	<ul style="list-style-type: none"> • Response to AM 4.2 – The site will be connected to the Mt Buller fire hydrant system. Hydrants will be provided for each chalet and the hotel in accordance with CFA requirements. The existing access road provides an all-weather vehicle ingress and egress to the site. Passing bays along the access road allow for two-way traffic. The access road has also been designed to cater for heavy ridged vehicles.

6.8 Material Detriment

The proposal has the potential to cause material detriment to owners/occupiers of adjoining lots/parcels by virtue of noise and other outcomes of construction. However, as the works will occur outside of the peak tourist season, and conditions of the endorsed SEMP control these impacts, the material detriment will be minimal.

**ADVERTISED
PLAN**

This copied document to be made available for the sole purpose of enabling its consideration and review as part of a planning process under the Planning and Environment Act 1987. The document must not be used for any purpose which may breach any copyright

7 Conclusion

This proposal is consistent with the purpose of the relevant objectives of the Planning Scheme and satisfies all relevant requirements.

The proposed amendment is considered worthy of approval based on the following:

- The proposed amendment is not considered to result in any adverse effect upon the surrounding neighbours or the planned development of White Horse Village as it was originally envisioned.
- The proposed amendment is in accordance with the permitted uses and works allowed for under the existing permit.
- The proposed amendment provides a site responsive design in keeping with the existing approved development footprint. The proposed design takes into account the cultural heritage values, biodiversity values, bushfire risk, urban design considerations and geotechnical considerations already approved under the existing permit.
- The proposed amendment responds to the relevant planning policies and controls that apply to Parcel B. The proposed amendment strategically aligns with the design objectives for White Horse Village.
- The proposal is considered to be in accordance with Planning Policy Framework.

ADVERTISED PLAN

This copied document to be made available for the sole purpose of enabling its consideration and review as part of a planning process under the Planning and Environment Act 1987. The document must not be used for any purpose which may breach any copyright

8 References

Biosis 2015. *Fawlty Towers, Mt Buller Victoria: Cultural Heritage Management Plan 13391*, Report prepared for Grollo Group Pty Ltd. Authors: Cavanagh, T and Houghton, K. Biosis Pty Ltd, Melbourne, VIC. Project no. 19417, Melbourne, Victoria.

Biosis 2018. *White Horse Village Development, Mount Buller Cultural Heritage Management Plan 15649*, Report for Grollo Group. Authors: Edwards, A. & Aitchison, M., Biosis Pty Ltd, Albury, NSW. Project no. 26123.

Mt Buller Alpine Resort Mt Stirling Alpine Resort 2019. 'Mt Buller Mt Stirling Community Bushfire Emergency Management Plan', Mt Buller Alpine Resort Mt Stirling Alpine Resort, Mt Buller, Victoria.
https://www.rmb.mtbuller.com.au/_files/ugd/b19fc4_8f0a1c4c8b0643c6a4ed2d9c956b9543.pdf.

Phil Styles & Associates 2015. *Landslide Risk Assessment and Site Classification for Fawlty Towers, Mt Buller*, Prepared for Grollo Group Pty Ltd. Authors: Styles, P. Phil Styles & Associates Pty Ltd.

Phil Styles & Associates 2018a. *Preliminary Geotechnical Assessment for WHV Parcel D, Mt Buller*, Prepared for Grollo Group Pty Ltd. Authors: Styles, P. Phil Styles & Associates Pty Ltd.

Phil Styles & Associates 2018b. *Preliminary Geotechnical Assessment for WHV Parcel B, Mt Buller*, Prepared for Grollo Group Pty Ltd. Authors: Styles, P. Phil Styles & Associates Pty Ltd.

Phil Styles & Associates 2018c. *White Horse Village Chalets 8,9,10 - Addendum to Report PsA0169-01*, Prepared for Grollo Group Pty Ltd. Authors: Styles, P. Phil Styles & Associates Pty Ltd.

Phil Styles & Associates 2020. *Preliminary Geotechnical Assessment for WHV, Mt Buller - Consolidation Report*, Prepared for Grollo Group Pty Ltd. Authors: Styles, P. Phil Styles & Associates Pty Ltd.

**This copied document to be made available
for the sole purpose of enabling
its consideration and review as
part of a planning process under the
Planning and Environment Act 1987.
The document must not be used for any
purpose which may breach any
copyright**

**ADVERTISED
PLAN**

**ADVERTISED
PLAN**



**This copied document to be made available
for the sole purpose of enabling
its consideration and review as
part of a planning process under the
Planning and Environment Act 1987.
The document must not be used for any
purpose which may breach any
copyright**