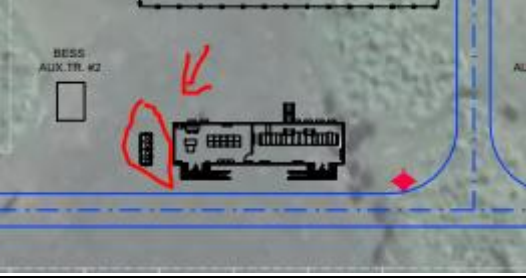
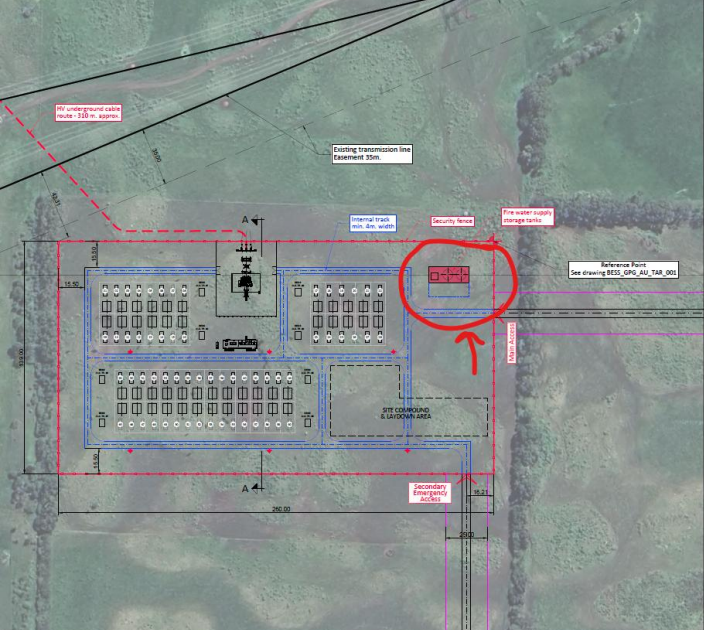

<p>If diesel will be stored onsite, what quantity and where will this storage be located onsite?</p>	<p>The transformers are dry type and therefore do not require the amount of diesel on site as previously stated in the Preliminary Hazard Assessment. As a result, we have updated the Preliminary Hazard Assessment to remove mention of that quantity of diesel being located on site, apart from a diesel generator (1,600 L) which is located next to the electrical building (shown below). The location of the diesel generator will be here:</p> 
<p>* Size of fire water supply storage tanks or proposed quantity of fire water. *</p>	<p>As stated in the bushfire assessment (July 2024), the fire water supply will meet CFA requirements and will be no less than 288,000L</p> <p>The location of the fire water supply tanks are located here:</p> 
<p>As per CFA recommendations in the Design Guidelines and Model Requirements – Renewable Energy Facilities” (CFA, Version 3 March 2022), "The fire water</p>	<p>The location of the fire water supply is located near the main entrance to the facility, the secondary access is an emergency access only and will not be used on daily basis. Early discussions were held with CFA with an older version of the site layout.</p>

This copied document to be made available for the sole purpose of enabling its consideration and review as part of a planning process under the Planning and Environment Act 1987. The document must not be used for any purpose which may breach any copyright

**ADVERTISED
PLAN**

supply must be located at vehicle entrances to the facility" – The current proposal locates the fire water tanks only at one entrance, not both. Has the applicant discussed the location of the fire water tanks with the CFA?

**ADVERTISED
PLAN**

From: [Land Use Planning \(WorkSafe\)](#)
To: [Louise Hill](#)
Cc: [Joseph Thom](#); [Kerry K Greenfield \(DTP\)](#)
Subject: RE: Worksafe RFI for PA2403305 574 TARRONE NORTH ROAD TARRONE VIC
Date: Monday, 20 January 2025 3:30:41 PM
Attachments: [image004.png](#)
[image005.png](#)

This message originated from outside of Umwelt - **BE CAUTIOUS** opening any link or attachment.

Hi Louise,

I hope you had a great weekend.

The official response to this referral has been provided to DTP now.
All the best with the development.

Kind regards,

Jodie D'Cunha
Dangerous Goods Industry Support Officer
Major Hazards & Dangerous Goods

Email: Jodie_D'Cunha@worksafe.vic.gov.au

Level 9, 567 Collins Street
MELBOURNE VIC 3000
www.worksafe.vic.gov.au



Reducing workplace harm. | **Improving outcomes for injured workers.**

WorkSafe acknowledges Aboriginal Traditional Owners of Country throughout Victoria and pays respect to their cultures and Elders past, present and emerging.
WorkSafe is a diverse and inclusive workplace.
Please consider the environment before printing this email.



We work flexibly at WorkSafe. If you are receiving this email before or after ordinary business hours, there is no expectation that you review or respond to this email until your working day commences

From: Louise Hill <Louise.Hill@umwelt.com.au>
Sent: Monday, 20 January 2025 10:03 AM
To: Land Use Planning (WorkSafe) <LUP@worksafe.vic.gov.au>
Cc: Joseph Thom <jThom@umwelt.com.au>; Kerry K Greenfield (DTP) <kerry.greenfield@transport.vic.gov.au>
Subject: RE: Worksafe RFI for PA2403305 574 TARRONE NORTH ROAD TARRONE VIC

Hi Jodie,

I was hoping to get an update on this as we are hoping to lodge the RFI before it lapses.

Thankyou in advance!

Louise Hill
Environmental Planner

p. 1300 793 267
m. 0428 618 565
w. www.umwelt.com.au



**ADVERTISED
PLAN**

Umwelt Banner



From: Land Use Planning (WorkSafe) <LUP@worksafe.vic.gov.au>
Sent: Monday, 13 January 2025 11:23 AM
To: Louise Hill <Louise.Hill@umwelt.com.au>
Cc: Joseph Thom <jThom@umwelt.com.au>
Subject: RE: Worksafe RFI for PA2403305 574 TARRONE NORTH ROAD TARRONE VIC

This message originated from outside of Umwelt - **BE CAUTIOUS** opening any link or attachment.

Good morning Louise,

The referral is currently sitting with the delegate for review and sign-off.

I'm hoping to send the official response back to DTP by the end of the week, however the delegate has a back-log of referrals to go through. I will keep you updated if this timeline is looking to extend at all.

Kind regards,

Jodie D'Cunha
Dangerous Goods Industry
Support Officer
Major Hazards & Dangerous Goods

Email:
Jodie_D'Cunha@worksafe.vic.gov.au

Level 9, 567 Collins Street
MELBOURNE VIC 3000
www.worksafe.vic.gov.au



WorkSafe acknowledges Aboriginal Traditional Owners of Country throughout Victoria and pays respect to their cultures and Elders past, present and emerging. WorkSafe is a diverse and inclusive workplace. Please consider the environment before printing this email.



We work flexibly at WorkSafe. If you are receiving this email before or after ordinary business hours, there is no expectation that you review or respond to this email until your working day commences

From: Louise Hill <Louise.Hill@umwelt.com.au>
Sent: Monday, 13 January 2025 11:15 AM
To: Land Use Planning (WorkSafe) <LUP@worksafe.vic.gov.au>
Cc: Joseph Thom <JThom@umwelt.com.au>
Subject: RE: Worksafe RFI for PA2403305 574 TARRONE NORTH ROAD TARRONE VIC

Hi Jodie,

I was hoping to check in on the status of reviewing the updated report and any thoughts from WorkSafe?

We are hoping to close out this RFI by this week as it lapses in a couple of weeks' time.

Thankyou in advance,

Louise Hill
Environmental Planner

p. 1300 793 267
m. 0428 618 565
w. www.umwelt.com.au



**ADVERTISED
PLAN**

From: Louise Hill
Sent: Monday, 6 January 2025 1:22 PM
To: Land Use Planning (WorkSafe) <LUP@worksafe.vic.gov.au>
Cc: Joseph Thom <JThom@umwelt.com.au>; Kerry K Greenfield (DTP) <kerry.greenfield@transport.vic.gov.au>
Subject: RE: Worksafe RFI for PA2403305 574 TARRONE NORTH ROAD TARRONE VIC

Hi Jodie,

Happy new year to you as well, hope you had a lovely break!

I have attached the updated preliminary hazard analysis, that includes the diesel generator tank in layout and assessment for your review.

Thankyou!

Louise Hill
Environmental Planner

p. 1300 793 267
m. 0428 618 565
w. www.umwelt.com.au



From: Land Use Planning (WorkSafe) <LUP@worksafe.vic.gov.au>
Sent: Monday, 6 January 2025 1:19 PM
To: Louise Hill <Louise.Hill@umwelt.com.au>
Cc: Joseph Thom <JThom@umwelt.com.au>; Kerry K Greenfield (DTP) <kerry.greenfield@transport.vic.gov.au>
Subject: RE: Worksafe RFI for PA2403305 574 TARRONE NORTH ROAD TARRONE VIC

Some people who received this message don't often get email from lup@worksafe.vic.gov.au. [Learn why this is important](#)
This message originated from outside of Umwelt - **BE CAUTIOUS** opening any link or attachment.

Hi Louise,

Thank you for your response, and happy new year.

I have just returned from leave and will carry out the assessment now for our delegate to review.

Please send the updated preliminary hazard analysis across when you get a chance, thank you.

Kind regards,

Jodie

Jodie D'Cunha
Dangerous Goods Industry Support Officer
Major Hazards & Dangerous Goods

Email: Jodie_D'Cunha@worksafe.vic.gov.au

Level 9, 567 Collins Street
MELBOURNE VIC 3000
www.worksafe.vic.gov.au



WorkSafe acknowledges Aboriginal Traditional Owners of Country throughout Victoria and pays respect to their cultures and Elders past, present and emerging.
WorkSafe is a diverse and inclusive workplace.
Please consider the environment before printing this email.



We work flexibly at WorkSafe. If you are receiving this email before or after ordinary business hours, there is no expectation that you review or respond to this email until your working day commences

From: Louise Hill <Louise.Hill@umwelt.com.au>
Sent: Wednesday, 18 December 2024 2:37 PM
To: Land Use Planning (WorkSafe) <LUP@worksafe.vic.gov.au>; Jodie D'Cunha (WorkSafe) <Jodie_D'Cunha@worksafe.vic.gov.au>
Cc: Joseph Thom <JThom@umwelt.com.au>; Xin Zhang (WorkSafe) <Xin_Zhang@worksafe.vic.gov.au>; Kerry K Greenfield (DTP) <kerry.greenfield@transport.vic.gov.au>
Subject: RE: Worksafe RFI for PA2403305 574 TARRONE NORTH ROAD TARRONE VIC

Hi Jodie,

Sorry for the delay in the response. We went back to the client, and we have established that the transformers are dry type and therefore do not require the amount of diesel on site as previously stated.

As a result, we have updated the Preliminary Hazard Assessment to remove mention of that quantity of diesel being located on site, apart from a diesel generator (1,600 L) which is located next to the electrical building (shown below).

We will therefore resubmit the updated Preliminary Hazard Assessment which reflects the change in quantity of diesel stored on site when responding to the RFI.

I can send through the updated Hazard Assessment now if you'd like, before lodging it back to DTP?

Can you please let us know if you require any further information, or if this satisfies your request?
Thankyou in advance

The location of the diesel generator will be here:

**ADVERTISED
PLAN**

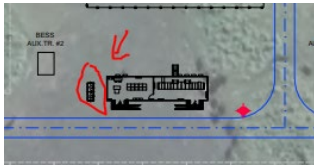

The location of the fire water supply tanks are located here:

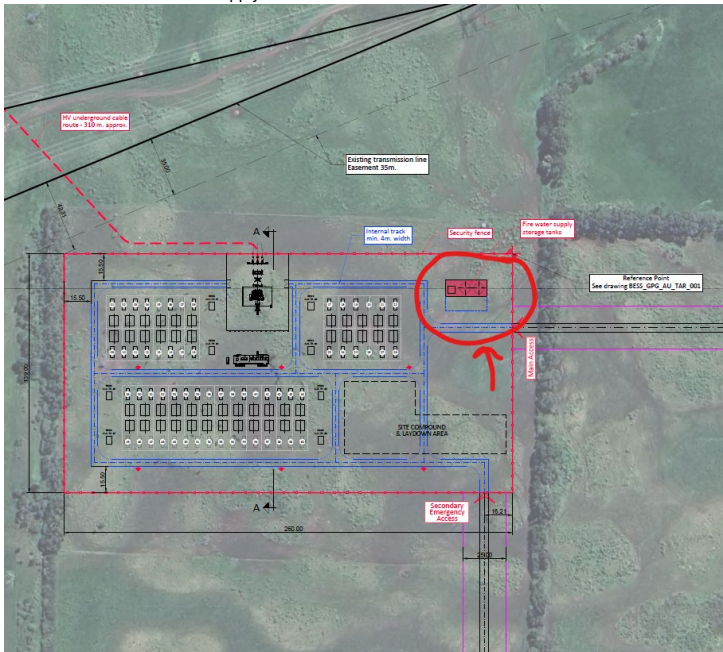

Louise Hill
Environmental Planner

p. 1300 793 267
m. 0428 618 565
w. www.umwelt.com.au



**ADVERTISED
PLAN**

From: Land Use Planning (WorkSafe) <LUP@worksafe.vic.gov.au>
Sent: Thursday, 12 December 2024 3:21 PM
To: Louise Hill <Louise.Hill@umwelt.com.au>
Cc: Joseph Thom <JThom@umwelt.com.au>; Xin Zhang (WorkSafe) <Xin_Zhang@worksafe.vic.gov.au>; Kerry K Greenfield (DTP) <kerry.greenfield@transport.vic.gov.au>
Subject: RE: Worksafe RFI for PA2403305 574 TARRONE NORTH ROAD TARRONE VIC

You don't often get email from lup@worksafe.vic.gov.au. [Learn why this is important](#)

*This message originated from outside of Umwelt - **BE CAUTIOUS** opening any link or attachment.*

Hi Louise,

I tried to reach you on your phone this afternoon with no luck.

There are different layout maps supplied in the supporting documentation for this application, hence the questions below.

Please could you supply the current layout plan for the proposed site, which clearly identifies:

- where the fire water supply storage tanks are located (one map shows a central location, another shows a location near the main entrance)
- what quantity of diesel will be stored at each location (if multiple), and provide a map clearly identifying the diesel storage locations onsite

Please note: the information provided in the PHA states 300,000L of diesel will be onsite, not 30,000L as you have stated below.

Once we clarify this information we can proceed with the assessment.

Kind regards,

Jodie

Jodie D'Cunha
Dangerous Goods Industry Support Officer
Major Hazards & Dangerous Goods

Email: Jodie_D'Cunha@worksafe.vic.gov.au

Level 9, 567 Collins Street
MELBOURNE VIC 3000
www.worksafe.vic.gov.au



WorkSafe acknowledges Aboriginal Traditional Owners of Country throughout Victoria and pays respect to their cultures and Elders past, present and emerging.
WorkSafe is a diverse and inclusive workplace.
Please consider the environment before printing this email.



We work flexibly at WorkSafe. If you are receiving this email before or after ordinary business hours, there is no expectation that you review or respond to this email until your working day commences

From: Louise Hill <Louise.Hill@umwelt.com.au>
Sent: Tuesday, 10 December 2024 11:09 AM
To: Jodie D'Cunha (WorkSafe) <Jodie_D'Cunha@worksafe.vic.gov.au>
Cc: Joseph Thom <JThom@umwelt.com.au>
Subject: Worksafe RFI for PA2403305 574 TARRONE NORTH ROAD TARRONE VIC

Hi Jodie,
We recently received your RFI for PA2403305.

Can you please give me a call when you are available today to discuss your RFI? There are a few things we wanted to clarify. I have provided a response to your RFI in red below, which we will include when we resubmit the planning application. Can you please let us know if the response satisfies your request, or if further information/action is required.

Thankyou!

* If diesel will be stored onsite, what quantity and where will this storage be located onsite? **Yes, as stated in the preliminary hazard analysis (July 2024) there is a backup diesel generator for the BESS and a control room generator which uses diesel with a quantity of 30,000L**

* Size of fire water supply storage tanks or proposed quantity of fire water. **As stated in the bushfire assessment (July 2024), the fire water supply will meet CFA requirements and will be no less than 288,000L**

* As per CFA recommendations in the Design Guidelines and Model Requirements – Renewable Energy Facilities” (CFA, Version 3 March 2022), "The fire water supply must be located at vehicle entrances to the facility" – The current proposal locates the fire water tanks only at one entrance, not both. Has the applicant discussed the location of the fire water tanks with the CFA? **The location of the fire water supply is located near the main entrance to the facility, the secondary access is an emergency access only and will not be used on daily basis. Early discussions were held with CFA with an older version of the site layout.**

Louise Hill
Environmental Planner

p. **1300 793 267**
m. **0428 618 565**
w. www.umwelt.com.au



**ADVERTISED
PLAN**

IMPORTANT -

- (1) The contents of this email and its attachments may be confidential and privileged. Any unauthorised use of the contents is expressly prohibited. If you receive this email in error, please contact us, and then delete the email.
- (2) Before opening or using attachments, check them for viruses and defects. The contents of this email and its attachments may become scrambled, truncated or altered in transmission. Please notify us of any anomalies.
- (3) Our liability is limited to resupplying the email and attached files or the cost of having them resupplied.
- (4) We collect personal information to enable us to perform our functions. For more information about the use, access and disclosure of this information, refer to our privacy policy at our website.
- (5) Please consider the environment before printing.

IMPORTANT -

- (1) The contents of this email and its attachments may be confidential and privileged. Any unauthorised use of the contents is expressly prohibited. If you

receive this email in error, please contact us, and then delete the email.

(2) Before opening or using attachments, check them for viruses and defects. The contents of this email and its attachments may become scrambled, truncated or altered in transmission. Please notify us of any anomalies.

(3) Our liability is limited to resupplying the email and attached files or the cost of having them resupplied.

(4) We collect personal information to enable us to perform our functions. For more information about the use, access and disclosure of this information, refer to our privacy policy at our website.

(5) Please consider the environment before printing.

IMPORTANT -

(1) The contents of this email and its attachments may be confidential and privileged. Any unauthorised use of the contents is expressly prohibited. If you receive this email in error, please contact us, and then delete the email.

(2) Before opening or using attachments, check them for viruses and defects. The contents of this email and its attachments may become scrambled, truncated or altered in transmission. Please notify us of any anomalies.

(3) Our liability is limited to resupplying the email and attached files or the cost of having them resupplied.

(4) We collect personal information to enable us to perform our functions. For more information about the use, access and disclosure of this information, refer to our privacy policy at our website.

(5) Please consider the environment before printing.

IMPORTANT -

(1) The contents of this email and its attachments may be confidential and privileged. Any unauthorised use of the contents is expressly prohibited. If you receive this email in error, please contact us, and then delete the email.

(2) Before opening or using attachments, check them for viruses and defects. The contents of this email and its attachments may become scrambled, truncated or altered in transmission. Please notify us of any anomalies.

(3) Our liability is limited to resupplying the email and attached files or the cost of having them resupplied.

(4) We collect personal information to enable us to perform our functions. For more information about the use, access and disclosure of this information, refer to our privacy policy at our website.

(5) Please consider the environment before printing.

**ADVERTISED
PLAN**