

**REGISTER SEARCH STATEMENT (Title Search) Transfer of
Land Act 1958**

VOLUME 05914 FOLIO 677

Security no : 124083458524R
Produced 01/06/2020 03:03 PM

CROWN GRANT

LAND DESCRIPTION

Crown Allotment 9 Section M Parish of French Island.

REGISTERED PROPRIETOR

Estate Fee Simple
Sole Proprietor

CIRO ANTONIO CASAROTTO of 123 MORNINGTON TYABB ROAD TYABB VIC 3913
AM644274S 21/03/2016

ENCUMBRANCES, CAVEATS AND NOTICES

Any crown grant reservations exceptions conditions limitations and powers noted on the plan or imaged folio set out under DIAGRAM LOCATION below. For details of any other encumbrances see the plan or imaged folio set out under DIAGRAM LOCATION below.

DIAGRAM LOCATION

SEE TP286865Y FOR FURTHER DETAILS AND BOUNDARIES

ACTIVITY IN THE LAST 125 DAYS

NIL

-----END OF REGISTER SEARCH STATEMENT-----

Additional information: (not part of the Register Search Statement)

Street Address: TANKERTON ROAD FRENCH ISLAND VIC 3921

DOCUMENT END



Imaged Document Cover Sheet

The document following this cover sheet is an imaged document supplied by LANDATA®, Victorian Land Registry Services.

Document Type	Plan
Document Identification	TP286865Y
Number of Pages (excluding this cover sheet)	2
Document Assembled	01/06/2020 15:18

Copyright and disclaimer notice:

© State of Victoria. This publication is copyright. No part may be reproduced by any process except in accordance with the provisions of the Copyright Act 1968 (Cth) and for the purposes of Section 32 of the Sale of Land Act 1962 or pursuant to a written agreement. The information is only valid at the time and in the form obtained from the LANDATA® System. None of the State of Victoria, LANDATA®, Victorian Land Registry Services Pty. Ltd. ABN 86 627 986 396 as trustee for the Victorian Land Registry Services Trust ABN 83 206 746 897 accept responsibility for any subsequent release, publication or reproduction of the information.

The document is invalid if this cover sheet is removed or altered.

TITLE PLAN	EDITION 1	TP 286865Y
------------	-----------	------------

Location of Land

Parish: FRENCH ISLAND
 Township:
 Section: M
 Crown Allotment: 9
 Crown Portion:

Last Plan Reference:
 Derived From: VOL 5914 FOL 677
 Depth Limitation: 50 FEET

Notations

SUBJECT TO THE RESERVATIONS EXCEPTIONS CONDITIONS AND POWERS CONTAINED IN CROWN GRANT VOL. 5914 FOL. 677 AND NOTED ON SHEET 2 OF THIS PLAN

ANY REFERENCE TO MAP IN THE TEXT MEANS THE DIAGRAM SHOWN ON THIS TITLE PLAN

Description of Land / Easement Information

THIS PLAN HAS BEEN PREPARED FOR THE LAND REGISTRY, LAND VICTORIA, FOR TITLE DIAGRAM PURPOSES AS PART OF THE LAND TITLES AUTOMATION PROJECT

COMPILED: 23/08/2000
 VERIFIED: AC

COLOUR CODE
 Y = YELLOW

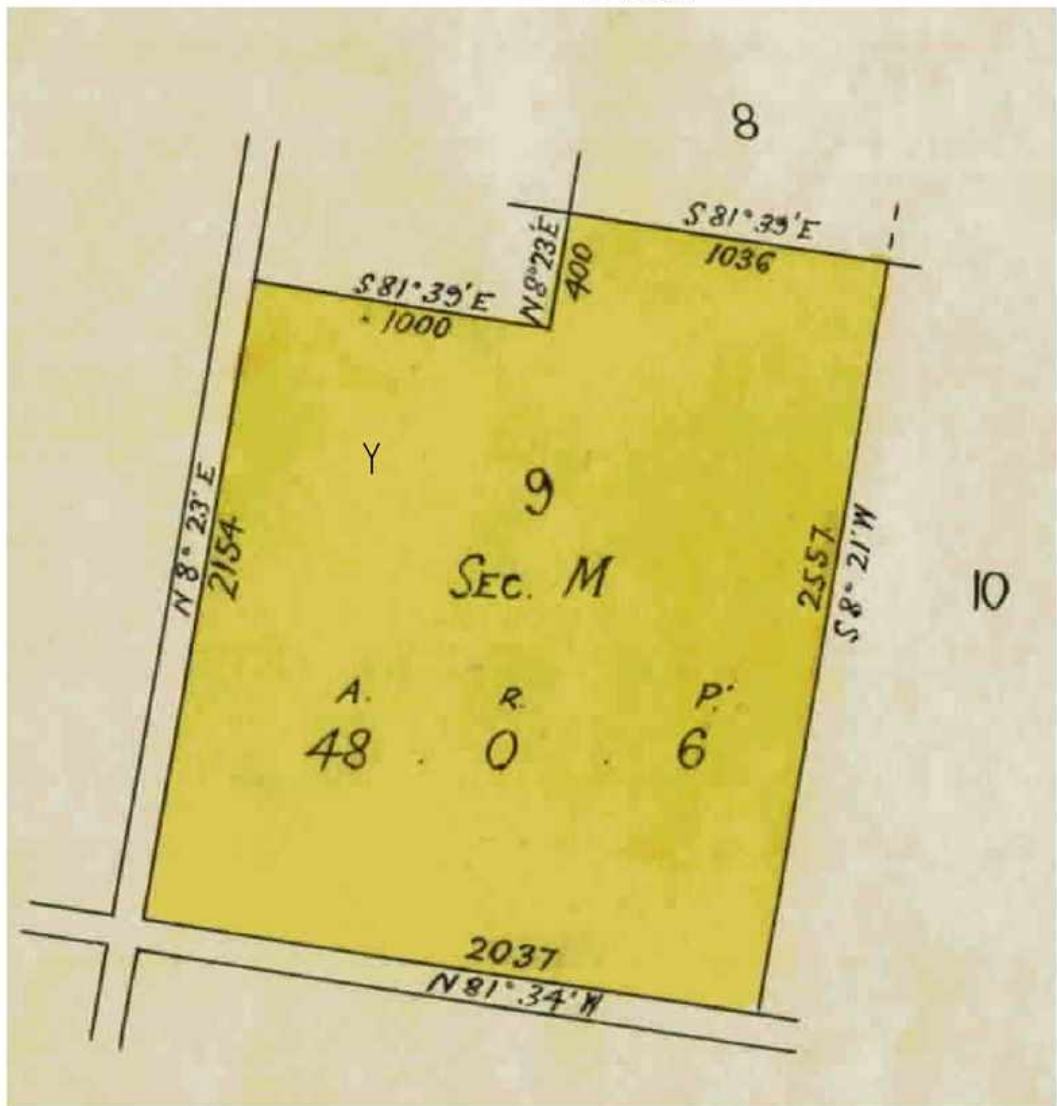

TITLE PLAN

TP 286865Y

LAND DESCRIPTION INCLUDING RESERVATIONS EXCEPTIONS
 CONDITIONS AND POWERS SHOWN ON THE CROWN GRANT

All THAT PIECE OF LAND in the said State
 containing *forty eight acres and six perches more or less being Allotment nine of Section M in the Parish of French Island Colony of Newington*

delimited with the measurements and abutments thereof in the map drawn in the margin of these presents and therein colored yellow PROVIDED nevertheless that the grantees shall be entitled to sink wells for water and to the use and enjoyment of any wells or springs of water upon or within the boundaries of the said land for any and for all purposes as though he held the land without limitation as to depth EXCEPTING nevertheless unto Us Our heirs and successors all gold and silver and minerals as defined in the *Mines Act 1928* in upon or under or within the boundaries of the land hereby granted AND ALSO reserving to Us Our heirs and successors free liberty and authority for Us Our heirs and successors and Our and their licensees agents and servants at any time or times hereafter to enter upon the said land and to search and mine therein for gold silver and minerals as aforesaid and to extract and remove therefrom any such gold silver and minerals and to search for and work dispose of and carry away the said gold silver and minerals lying in upon or under the land hereby granted and for the purposes aforesaid to sink shafts make drives erect machinery and to carry on any works and do any other things which may be necessary or usual in mining and with all other incidents that are necessary to be used for the getting of the said gold silver and minerals and the working of all mines seams lodes and deposits containing such gold silver and minerals in upon or under the land hereby granted

PROVIDED ALWAYS that the said land is and shall be subject to be resumed for mining purposes under Section 168 of the *Land Act 1928*.

AND PROVIDED also that the said land is and shall be subject to the right of any person being the holder of a miner's right or of a mining lease or mineral lease under the *Mines Act 1928* or any corresponding previous enactment to enter therein and to mine for gold silver or minerals within the meaning of the said Act and to erect and occupy mining plant or machinery thereon in the same manner and under the same conditions and provisions as those to which such person would for the time being be entitled to mine for gold and silver in and upon Crown lands. PROVIDED that compensation shall be paid to the said

GRANTEE

his heirs executors administrators assigns or transferees by such person for surface damage to be done to such land by reason of mining thereon such compensation to be determined as provided for the time being by law and the payment thereof to be a condition precedent to such right of entry.

LENGTHS ARE IN
LINKS

Metres = 0.3048 x Feet

Metres = 0.201168 x Links

Sheet 2 of 2 sheets