

- Legend**
- Study Area
 - Railway
 - Freeway
 - Major Road
 - Collector Road
 - Minor Road
 - Walking Track
 - Minor Watercourse
 - Permanent Waterbody
 - Parks and Reserves
 - Crown Land
 - Localities

ADVERTISED PLAN

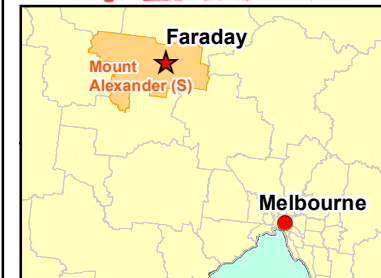
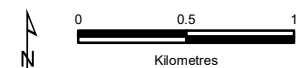

Figure 1
Location of the study area
Ecological Assessment for the proposed Faraday Solar Farm, 3040 Harmony Way, Faraday



Map Scale: 1:35,000 @ A4
 Coordinate System: GDA2020 MGA Zone 55



VicMap Data: The State of Victoria does not warrant the accuracy or completeness of information in this publication and any person using or relying upon such information does so on the basis that the State of Victoria shall bear no responsibility or liability whatsoever for any errors, faults, defects or omissions in the information.

This copied document to be made available for the sole purpose of enabling its consideration and review as part of a planning process under the Planning and Environment Act 1987. The document must not be used for any purpose which may breach any copyright.

www.energyforms.com.au

Lot boundaries and title details

Faraday Solar farm
3040 Harmony Way,
Faraday

- STUDY SITE
- DWELLINGS
- SHEDS
- Buffer 1km

This copied document to be made available for the sole purpose of enabling its consideration and review as part of a planning process under the Planning and Environment Act 1987. The document must not be used for any purpose which may breach any copyright

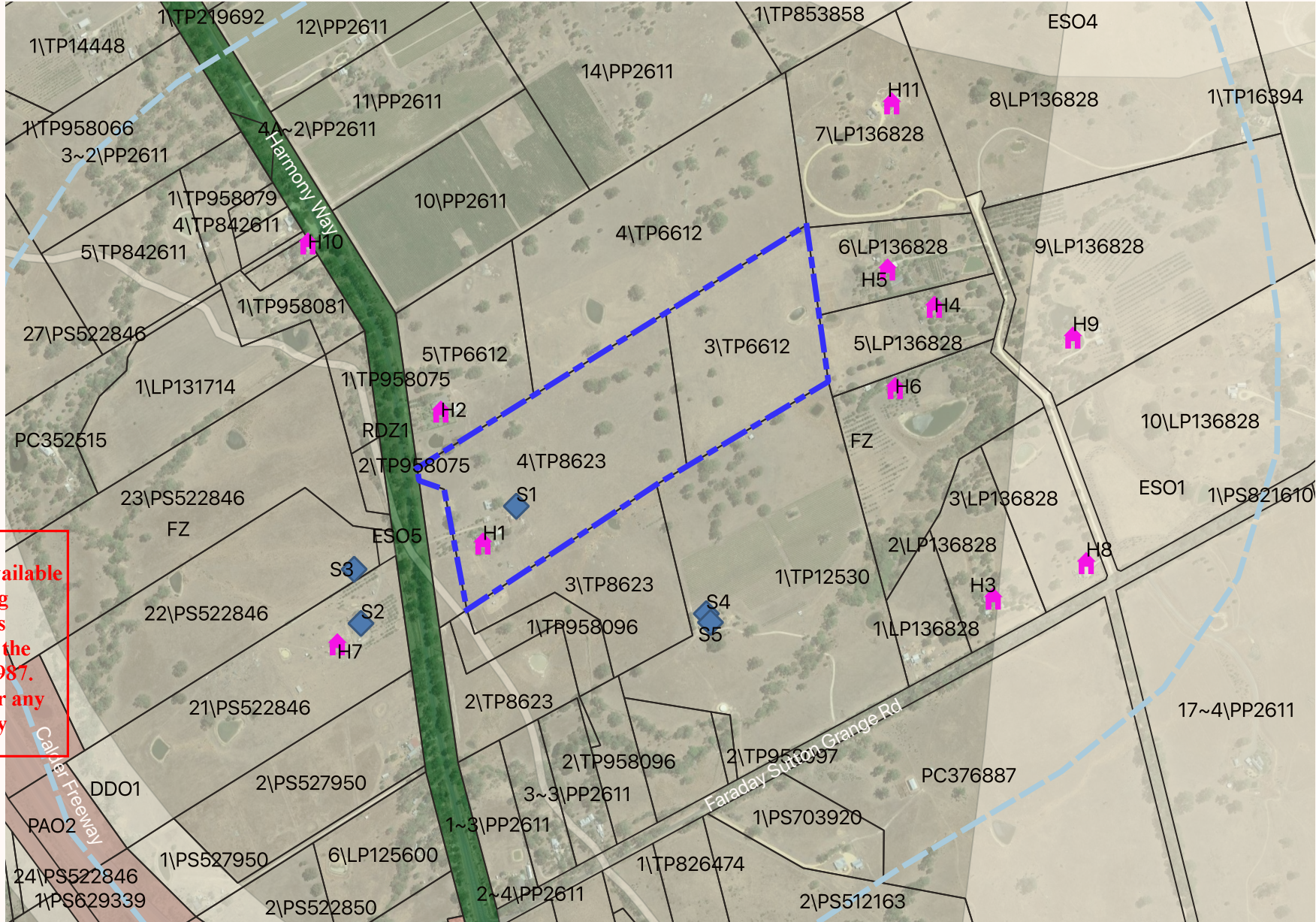

VicMap Data: The state of Victoria does not warrant the accuracy or correctness of information in this publication and any person using or relying upon such information does so on the basis that the State of Victoria shall bear no responsibility or liability whatsoever for any errors, faults, defects or omissions in the information.

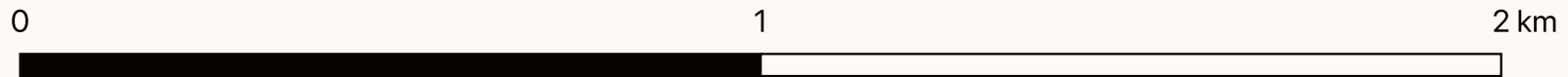

Surrounding Land uses, addresses and setbacks

Faraday Solar farm
3040 Harmony Way,
Faraday

- STUDY SITE
- DWELLINGS
- SHEDS

This copied document to be made available for the sole purpose of enabling its consideration and review as part of a planning process under the Planning and Environment Act 1987. The document must not be used for any purpose which may breach any copyright

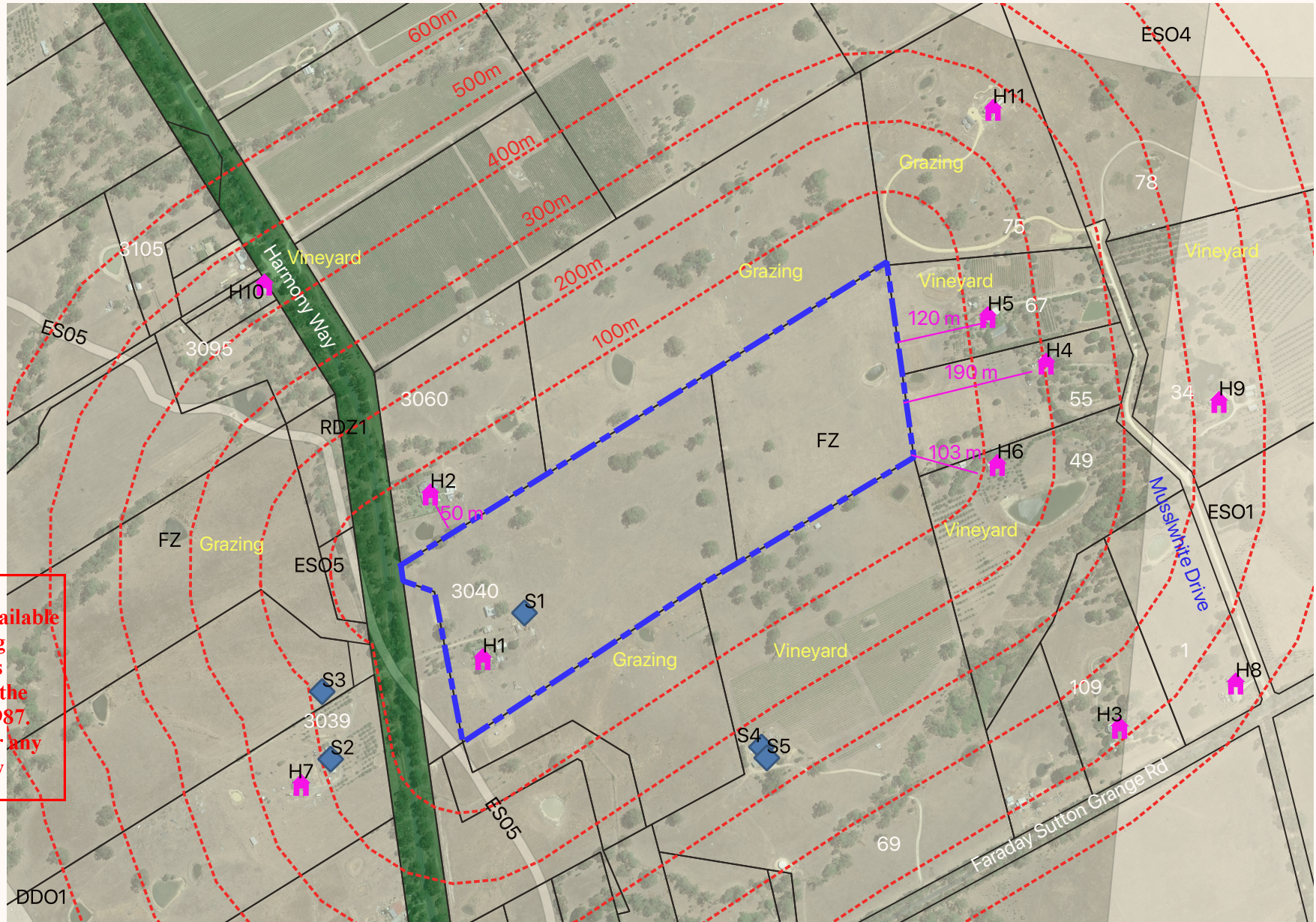

VicMap Data: The state of Victoria does not warrant the accuracy or correctness of information in this publication and any person using or relying upon such information does so on the basis that the State of Victoria shall bear no responsibility or liability whatsoever for any errors, faults, defects or omissions in the information.



ADVERTISED PLAN



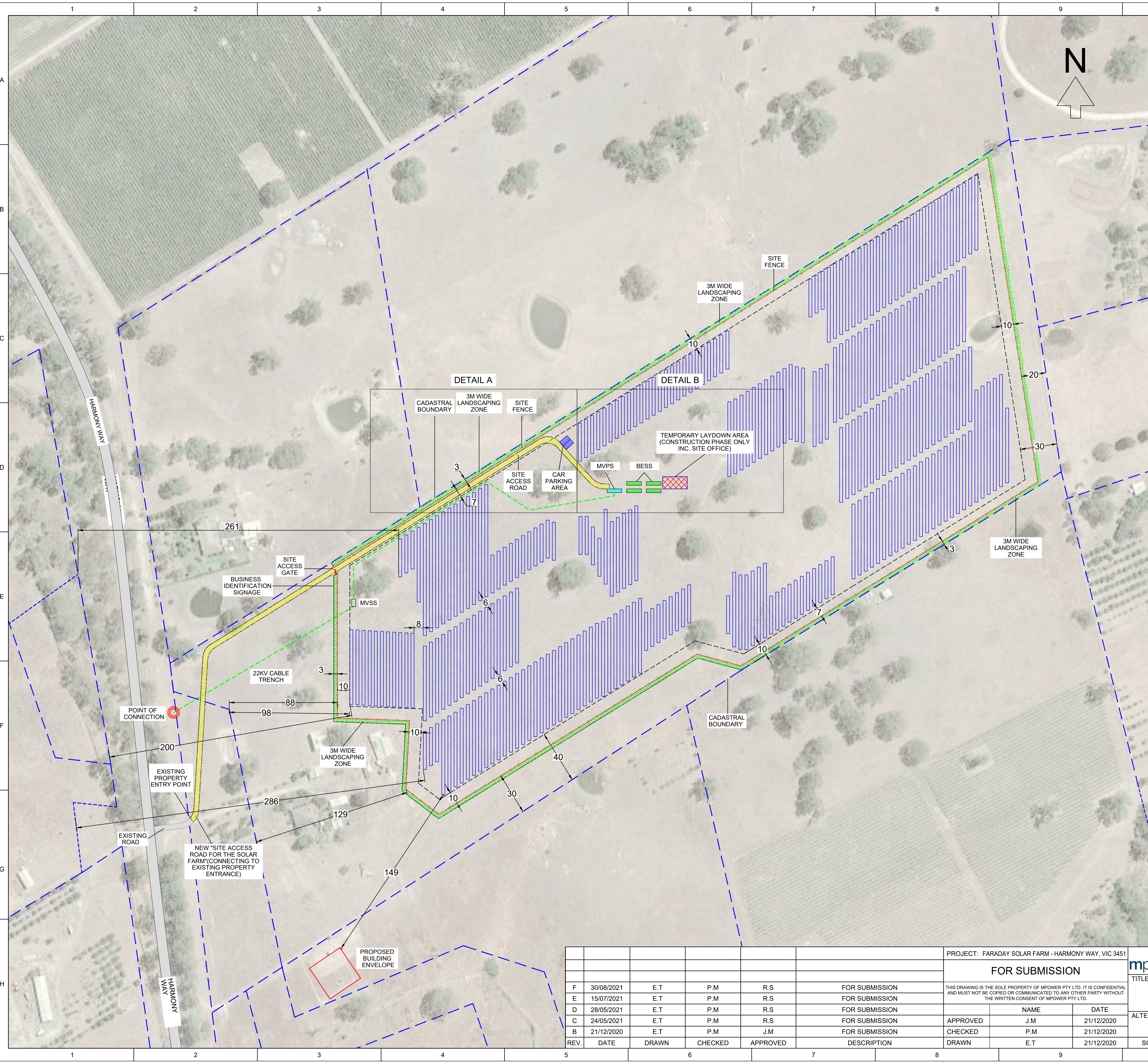

GENERAL NOTES: 1. LAYOUT AND SITE BOUNDARY BASED ON APPROXIMATE SATELLITE IMAGE NOT ACTUAL SURVEY DATA

PROJECT SPECIFICATIONS		
AC CAPACITY AT POINT OF CONNECTION	4.95	MWac
INSTALLED AC CAPACITY	4.95	MWac
DC CAPACITY AT STC	7.13	MWdc
DC:AC RATIO	1.44	
TRACKER CONFIGURATION	1P	
3-STRING TRACKER DIMENSIONS(75 MODULE)	92*2.47	m
2-STRING TRACKER DIMENSIONS(50 MODULE)	61*2.47	m
1-STRING TRACKER DIMENSIONS(25 MODULE)	31*2.47	m
TRACKER PITCH	5	m
TRACKER AZIMUTH	0	Deg
INVERTER CAPACITY	4.95	MWac
MODULE TYPE	Mono Bi-Facial	
MODULE POWER	600	W
MODULES PER STRING	25	
MODULES PER TRACKER	25/50/75	
TOTAL PCU WITH 2 INVERTER	1	
TOTAL INVERTER	2	
TOTAL TRACKERS(75 MODULE)	16	
TOTAL TRACKERS(50 MODULE)	181	
TOTAL TRACKERS(25 MODULE)	65	
TOTAL MODULES	11875	
FENCE AREA	14.2	Ha
SITE PERIMETER	1735	m
HEIGHT OF MODULES AND TRACKERS	MAX 2.85	m
HEIGHT OF PCU WITH 2 INVERTER	2.9	m
FENCE HEIGHT	2.3	m

LEGEND:

- SITE ACCESS GATE
- CAR PARKING AREA
- LAYDOWN AREA
- MVPS (MEDIUM VOLTAGE POWER STATION)
- BESS (BATTERY ENERGY STORAGE SYSTEM)
- MVSS (MEDIUM VOLTAGE SWITCHING STATION)
- SITE ACCESS ROAD
- SITE PERIMETER LANDSCAPING ZONE
- POINT OF CONNECTION
- CADASTRAL BOUNDARY
- SITE FENCE
- PV ARRAY SETBACK LINE
- MV CABLE TRENCH
- DIMENSION (M)
- EXISTING ROAD

ADVERTISED PLAN

This copied document to be made available for the sole purpose of enabling its consideration and review as part of a planning process under the Planning and Environment Act 1987. The document must not be used for any purpose which may breach any copyright.

REV.	DATE	DRAWN	CHECKED	APPROVED	DESCRIPTION
F	30/08/2021	E.T	P.M	R.S	FOR SUBMISSION
E	15/07/2021	E.T	P.M	R.S	FOR SUBMISSION
D	28/05/2021	E.T	P.M	R.S	FOR SUBMISSION
C	24/05/2021	E.T	P.M	R.S	FOR SUBMISSION
B	21/12/2020	E.T	P.M	J.M	FOR SUBMISSION

NAME	DATE
APPROVED J.M	21/12/2020
CHECKED P.M	21/12/2020
DRAWN E.T	21/12/2020

PROJECT: FARADAY SOLAR FARM - HARMONY WAY, VIC 3451

FOR SUBMISSION

THIS DRAWING IS THE SOLE PROPERTY OF MPOWER PTY LTD. IT IS CONFIDENTIAL AND MUST NOT BE COPIED OR COMMUNICATED TO ANY OTHER PARTY WITHOUT THE WRITTEN CONSENT OF MPOWER PTY LTD.

mpower

LEVEL 4, 15 BOURKE ROAD
MASCOT NSW 2020
AUSTRALIA

Ph: 02 8788 4600
www.mpower.com.au

TITLE: **SITE LAYOUT AND DETAIL**

ALTERNATE DRAWING NUMBER: _____ DRAWING NUMBER: **JM2010010-B01-01**

SCALE: 1:1500 WEIGHT: N/A SHEET 1 OF 2 REVISION: F

A1

ADVERTISED PLAN

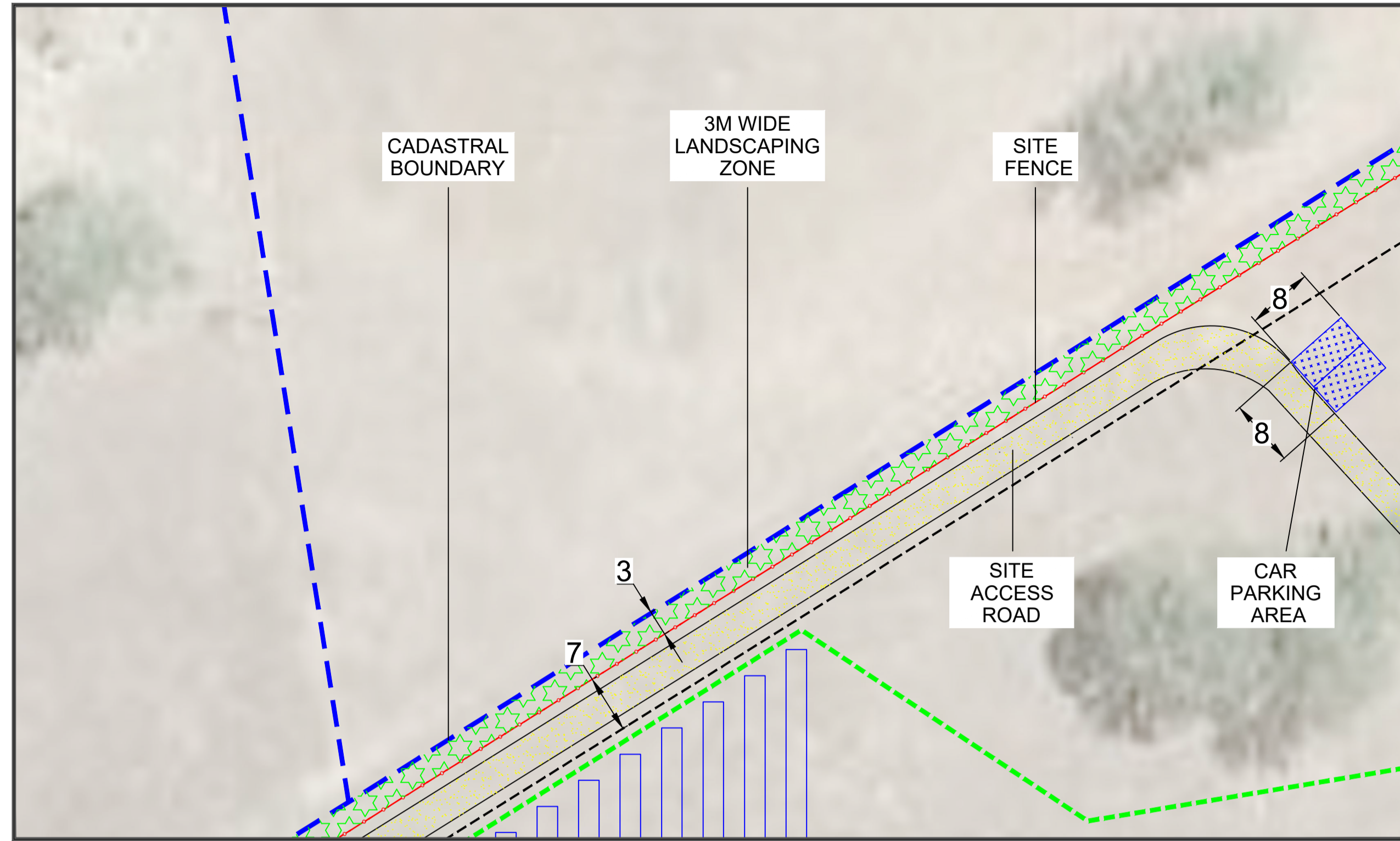

DETAIL A

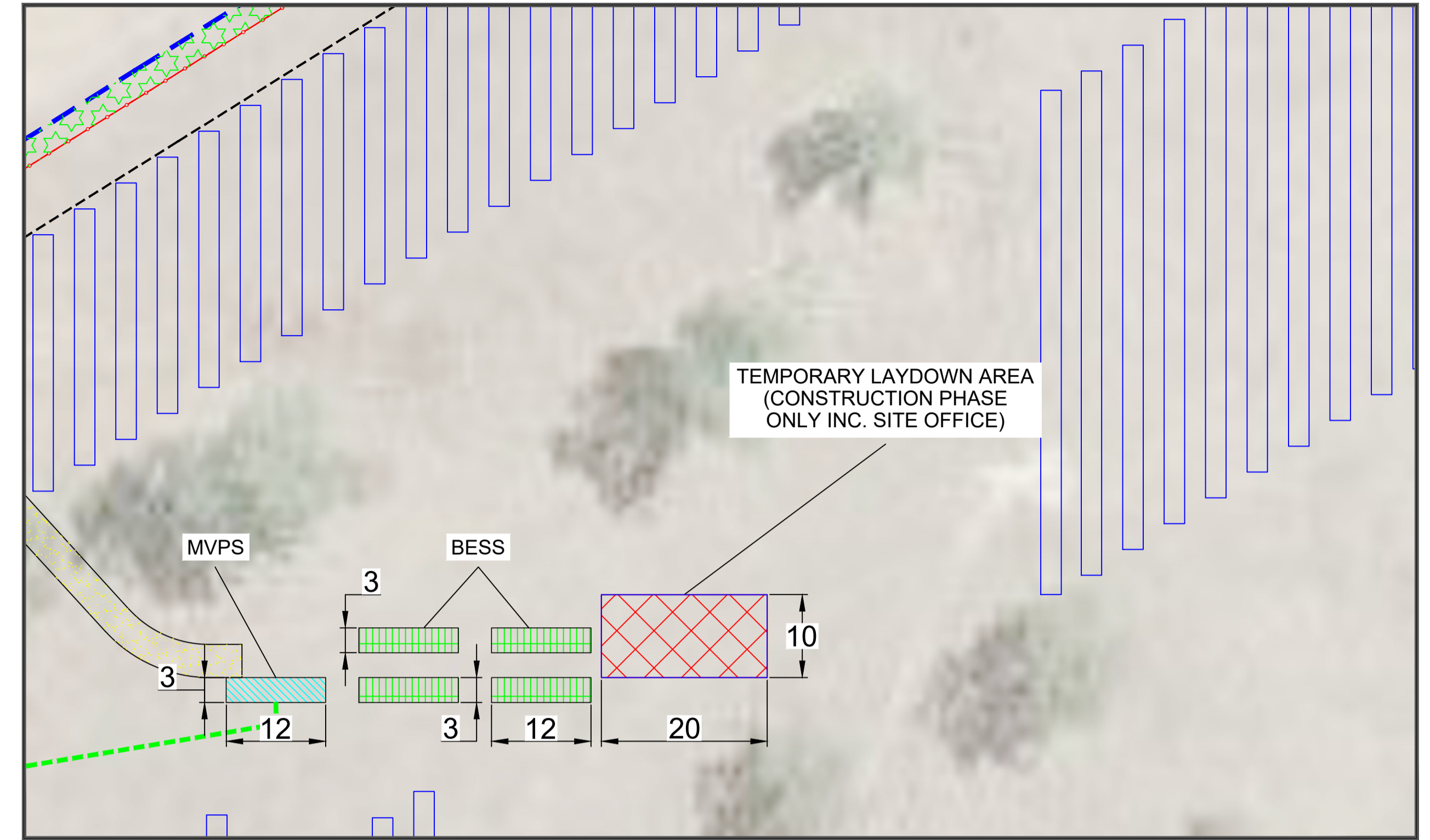

DETAIL B

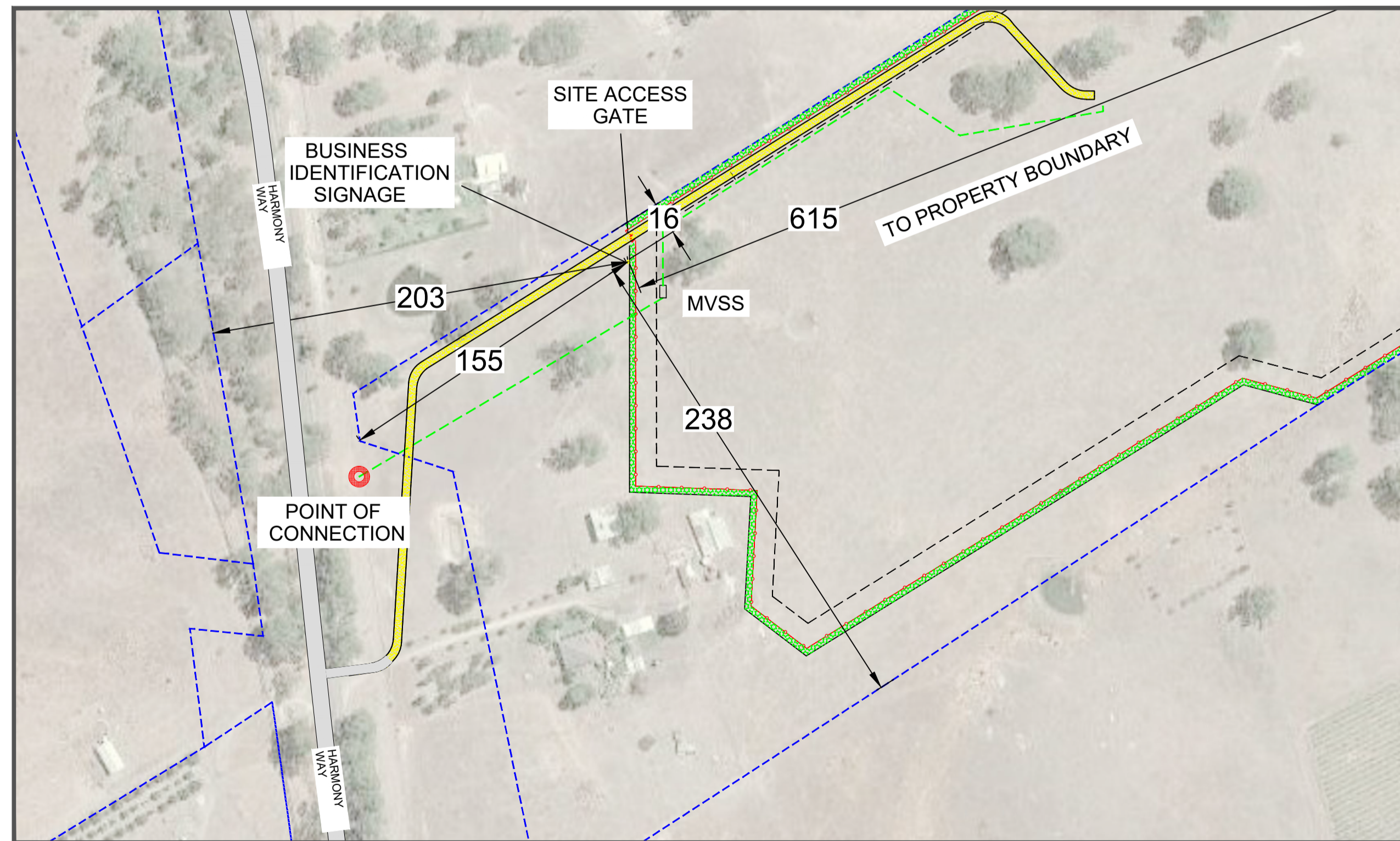

GATE DETAIL

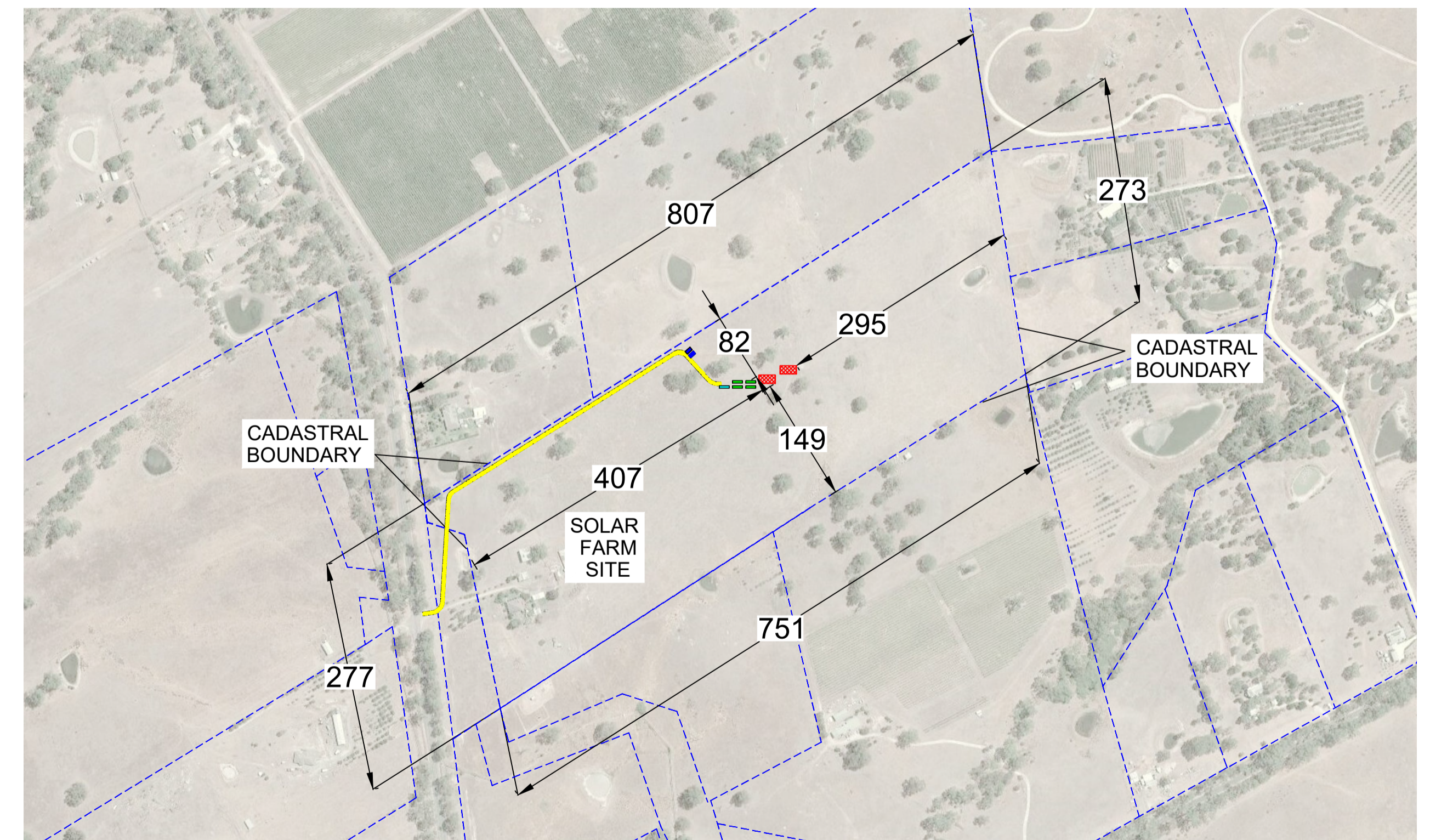

SITE DIMENSIONS

This copied document to be made available for the sole purpose of enabling its consideration and review as part of a planning process under the Planning and Environment Act 1987. The document must not be used for any purpose which may breach any copyright.

					PROJECT: FARADAY SOLAR FARM - HARMONY WAY, VIC 3451		
					FOR SUBMISSION		
					THIS DRAWING IS THE SOLE PROPERTY OF MPOWER PTY LTD. IT IS CONFIDENTIAL AND MUST NOT BE COPIED OR COMMUNICATED TO ANY OTHER PARTY WITHOUT THE WRITTEN CONSENT OF MPOWER PTY LTD.		
F	30/08/2021	E.T	P.M	R.S	FOR SUBMISSION	NAME	DATE
E	15/07/2021	E.T	P.M	R.S	FOR SUBMISSION	J.M	21/12/2020
D	28/05/2021	E.T	P.M	R.S	FOR SUBMISSION	P.M	21/12/2020
C	24/05/2021	E.T	P.M	R.S	FOR SUBMISSION	E.T	21/12/2020
B	21/12/2020	E.T	P.M	J.M	FOR SUBMISSION		
REV.	DATE	DRAWN	CHECKED	APPROVED	DESCRIPTION		

mpower		LEVEL 4, 15 BOURKE ROAD MASCOT NSW 2020 AUSTRALIA		Ph: 02 8788 4600 www.mpower.com.au	
TITLE: SITE LAYOUT AND DETAIL				ALTERNATE DRAWING NUMBER:	
				DRAWING NUMBER: JM2010010-B01-01	
SCALE: N.T.S		WEIGHT: N/A		SHEET 2 OF 2	
				REVISION: F	

Planning Issue

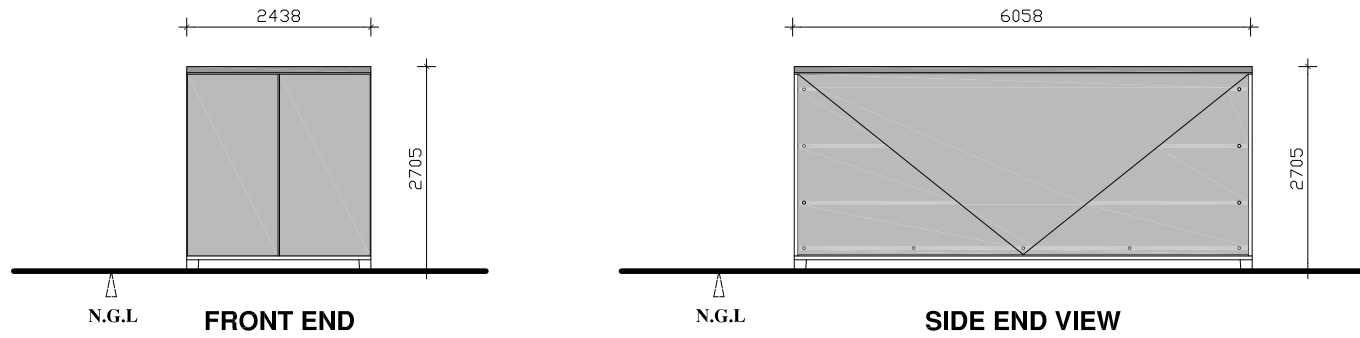

Typical Power Conditioning Unit 1:100



Power Conditioning unit



Typical Battery storage unit

Typical Site Office 1:100

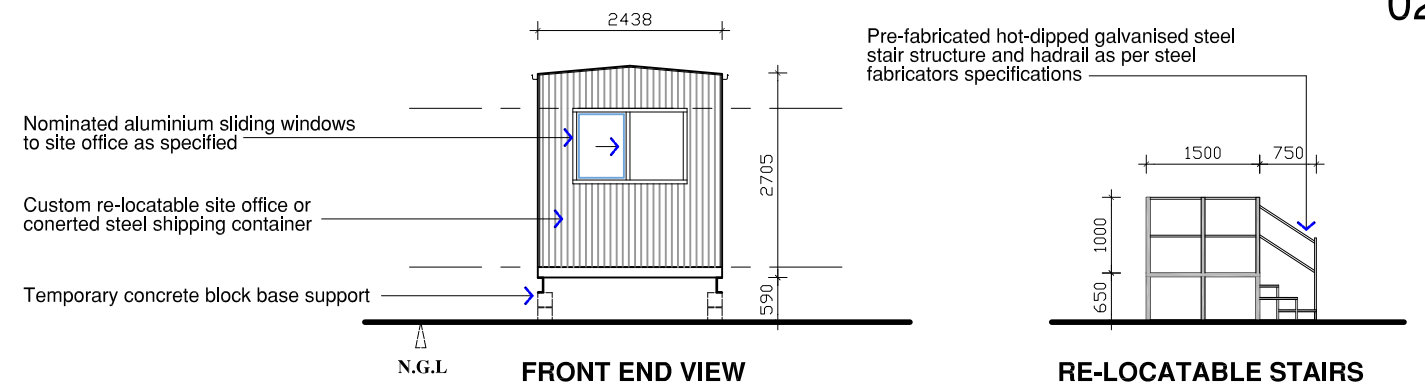

Typical Site Office 1:100

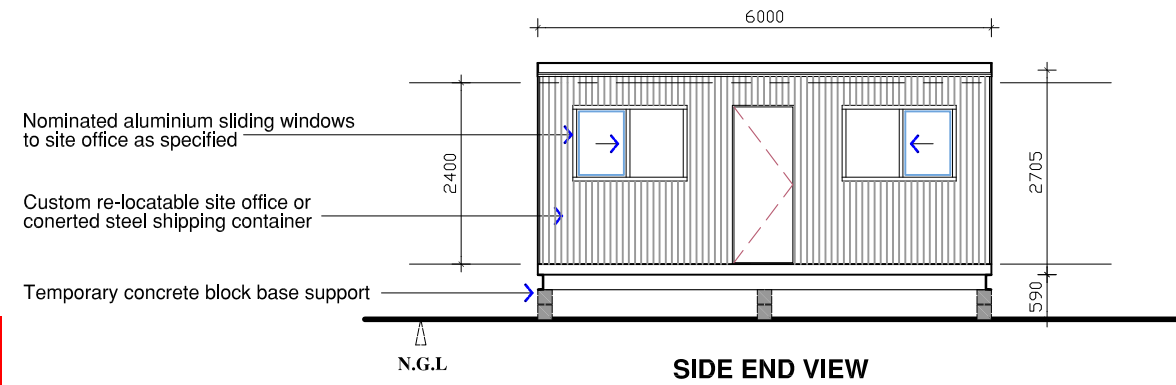

This copied document to be made available for the sole purpose of enabling its consideration and review as part of a planning process under the Planning and Environment Act 1987. The document must not be used for any purpose which may breach any copyright

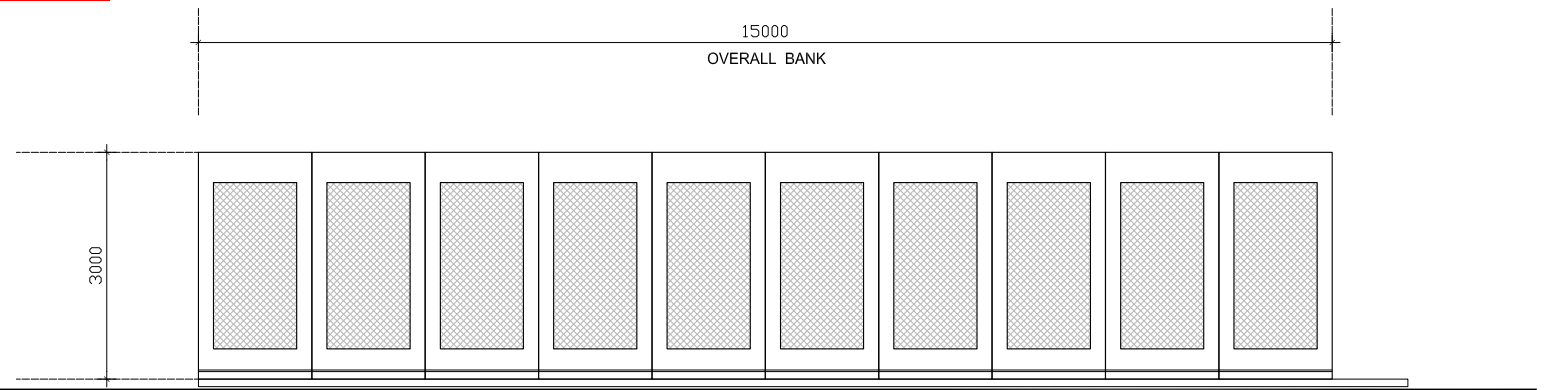

Typical Battery Storage Bank 1:100

Client:
Tetris Energy Pty Ltd

Project:
Proposed Solar Array Project

Project Address:
No. 3040 Harmony Way, Faraday 3451

M 0439 722 782 DP-AD 38695 Reg
dennis@arkgroupdeslgn.com.au



Revision:			
Scale			
A3	1:50 1:100	Date	16/03/2021
Drawing Issue:	02 of 02	A - 160321	

Planning Issue

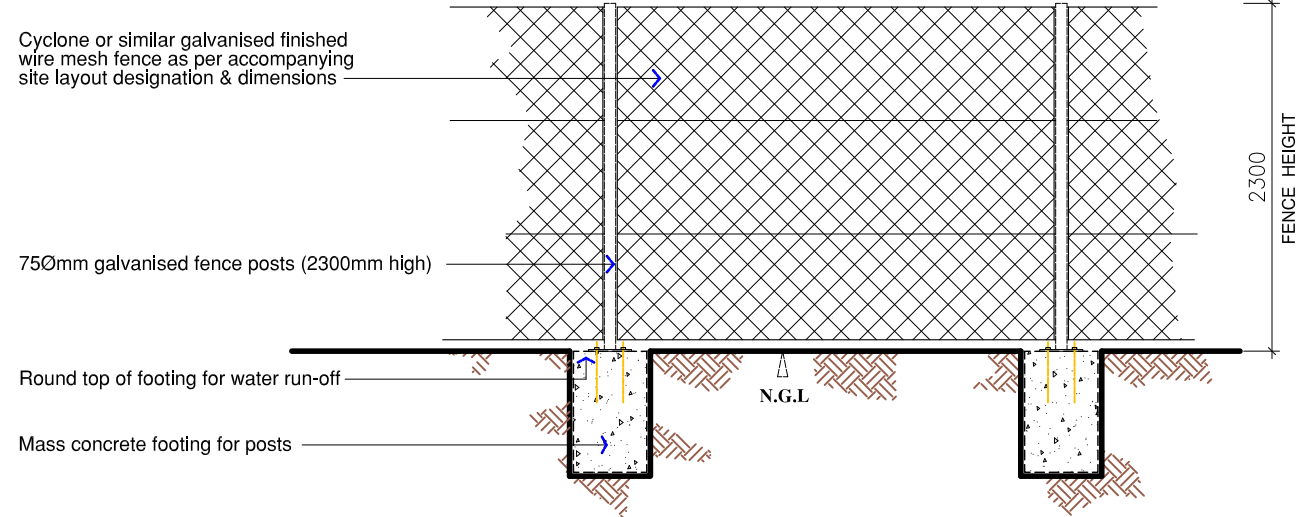

Proposed security fence section 1:50

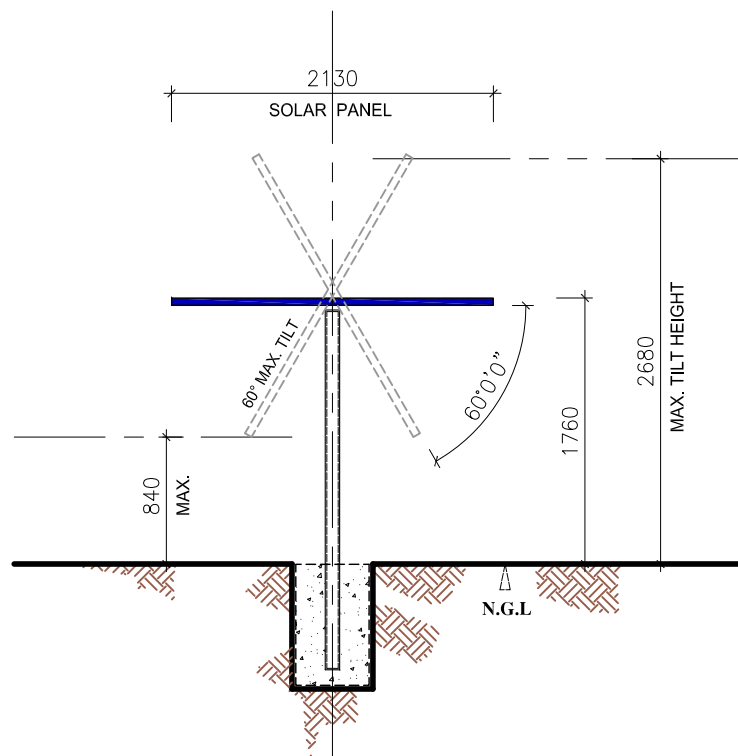

Typical tracker elevation 1:50

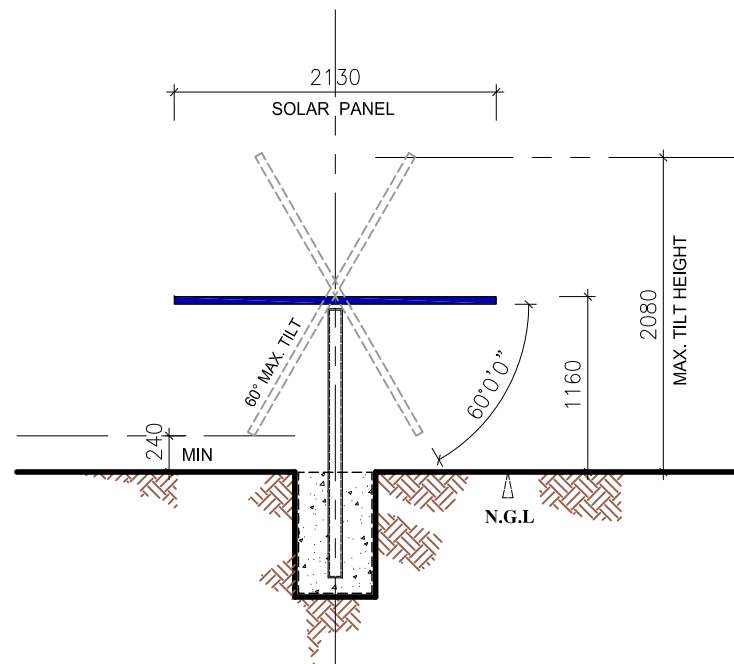

Typical tracker elevation 1:50

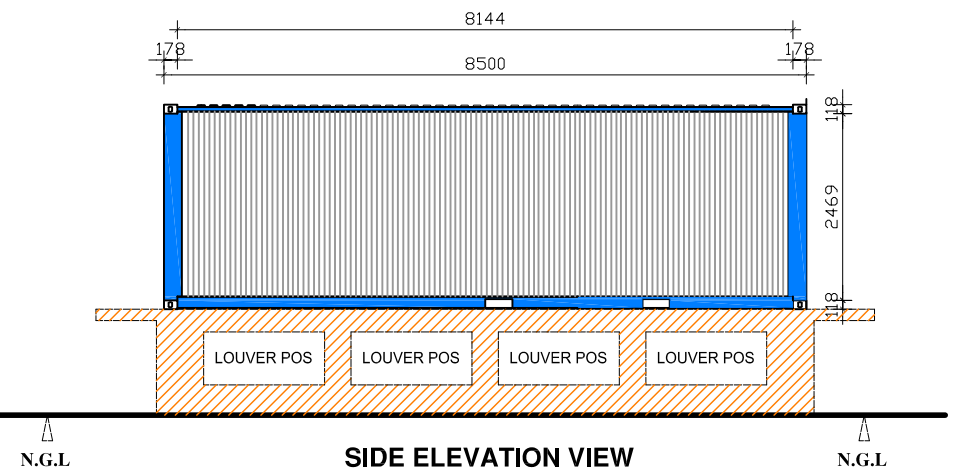
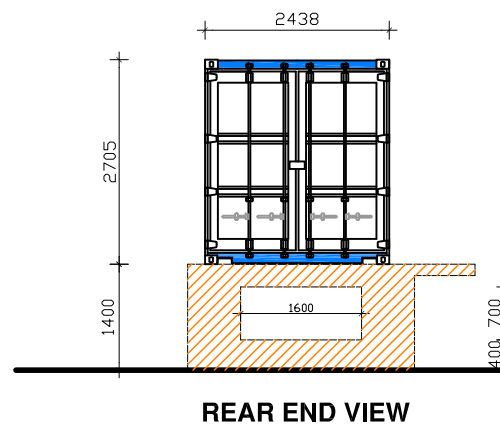
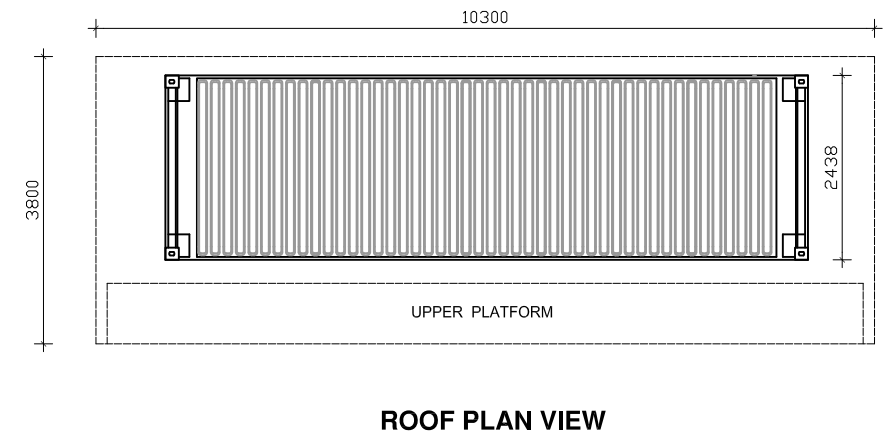
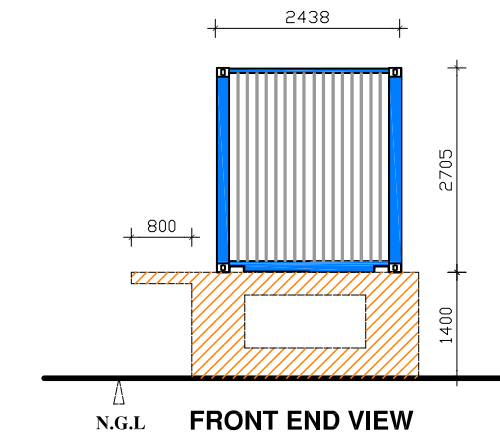

RG Unit storage container 1:100

This copied document to be made available for the sole purpose of enabling its consideration and review as part of a planning process under the Planning and Environment Act 1987. The document must not be used for any purpose which may breach any copyright

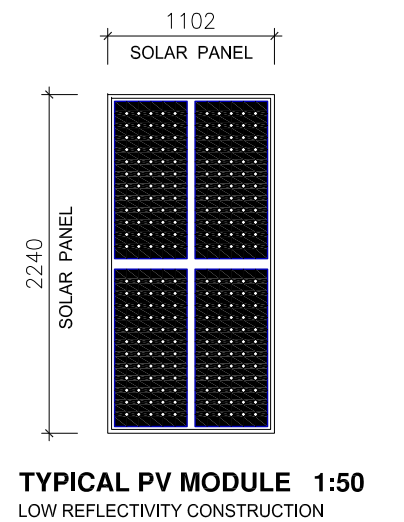

Client:
TetrIs Energy Pty Ltd

Project:
Proposed Solar Array Project

Project Address:
No. 3040 Harmony Way, Faraday 3451

M 0439 722 782 DP-AD 38695 Reg
dennis@arkgroupdesign.com.au



Revision:			
Scale:			
A3	1:50 1:100	Date	16/03/2021
Drawing Issue:	01 of 02		A - 160321

ADVERTISED PLAN

Faraday Solar Farm – Site signage details

Dimensions	1m x 1.5m (maximum)
Text	Safety details, emergency contact, and logo.
Colours	Matt white background with black text. Safety symbols will be either red or yellow depending on hazard. Logo will be green and grey.
Materials	Either corflute or thin aluminium
Illumination	None
Supporting structures	Cable ties to fence

This copied document to be made available for the sole purpose of enabling its consideration and review as part of a planning process under the Planning and Environment Act 1987. The document must not be used for any purpose which may breach any copyright