

COPYRIGHT: 2012 - 2024. THIS DRAWING IS A PRIVATE AND CONFIDENTIAL COMMUNICATION AND THE PROPERTY OF EHV CONSULTING & DESIGN Pty Ltd BEING RETURNABLE UPON REQUEST. IT MUST NOT BE COPIED OR LOANED WITHOUT THE CONSENT OF THE COMPANY.

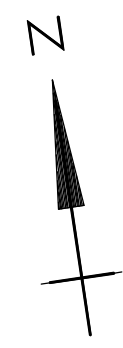

TRANSFORMER CAPACITY RANGE (APPROXIMATE VALUES)	APPROXIMATE OIL VOLUME RANGE (BASED ON APPROXIMATION OF 350L PER MVA)	AS2067 TABLE 6.1-G1 (REQUIREMENT FOR CLEARANCE TO OTHER TRANSFORMERS OR NON-COMBUSTIBLE EQUIPMENT)	AS2067 TABLE 6.1-G2 (REQUIREMENT FOR CLEARANCE TO COMBUSTIBLE SURFACES SUCH AS AREAS OUTSIDE OF FENCED AREA)EQUIPMENT
80/100 MVA	>20,000 TO ≤45,000l	10m	20m

	STATION SECURITY FENCE
	TRANSFORMER CLEARANCES (AS2067)
	OPERATING HANDLE OF DISCONNECTING SWITCHES INDICATED
	OPERATING HANDLE OF EARTHING SWITCHES INDICATED
	EQUIPMENT IDENTIFIER

- NOTES:**
- TRANSFORMER CLEARANCES FOR $\leq 20,000$ (AS2067):
 - TO OTHER TRANS/EQUIPMENT - 15m
 - TO NON-COMBUSTIBLE SURFACES - 15m
 - TO COMBUSTIBLE SURFACES - 30m
 - TRANSFORMER CLEARANCES FOR ≤ 10000 (AS2067):
 - TO OTHER TRANS/EQUIPMENT - 1m
 - TO NON-COMBUSTIBLE SURFACES - 1m
 - TO COMBUSTIBLE SURFACES - 6m
 - EQUIPMENT SHOWN IN GRAY LINE IS BY OTHERS
 - ALL LIGHTING INSTALLED AND OPERATED AT THE SITE WILL COMPLY WITH AS 4283 CONTROL OF THE OBTRUSIVE EFFECTS OF OUTDOOR LIGHTING IN ACCORDANCE WITH CONDITION 17 OF PLANNING PERMIT

66kV CLEARANCES
 SECTION CLEARANCE (S) = 3135mm
 GROUND CLEARANCE (G) = 2440mm
 PHASE - PHASE (P-P) = 725mm
 PHASE - EARTH (P-E) = 630mm

66kV CONDUCTOR
 INTERPLANT - SINGLE TRITON
 TUBULAR BUS - $\phi 100 \times 4 \text{ Al}$

33kV CLEARANCES
 SECTION CLEARANCE (S) = 2860mm
 GROUND CLEARANCE (G) = 2440mm
 PHASE - PHASE (P-P) = 440mm
 PHASE - EARTH (P-E) = 380mm

LEGEND:

TRANS	- POWER TRANSFORMER
NET	- NEUTRAL EARTHING TRANSFORMER
DISC	- DISCONNECTOR
E/SW	- EARTH SWITCH
PI	- POST INSULATOR
LM	- LIGHTNING MAST
LP	- LIGHTNING MAST
CB	- DEAD TANK CIRCUIT BREAKER
CBE	- CABLE END
RPC	- REACTIVE POWER COMPENSATION EQUIPMENT

ADVERTISED PLAN

This copied document to be made available for the sole purpose of enabling its consideration and review as part of a planning process under the Planning and Environment Act 1987. The document must not be used for any purpose which may breach any copyright

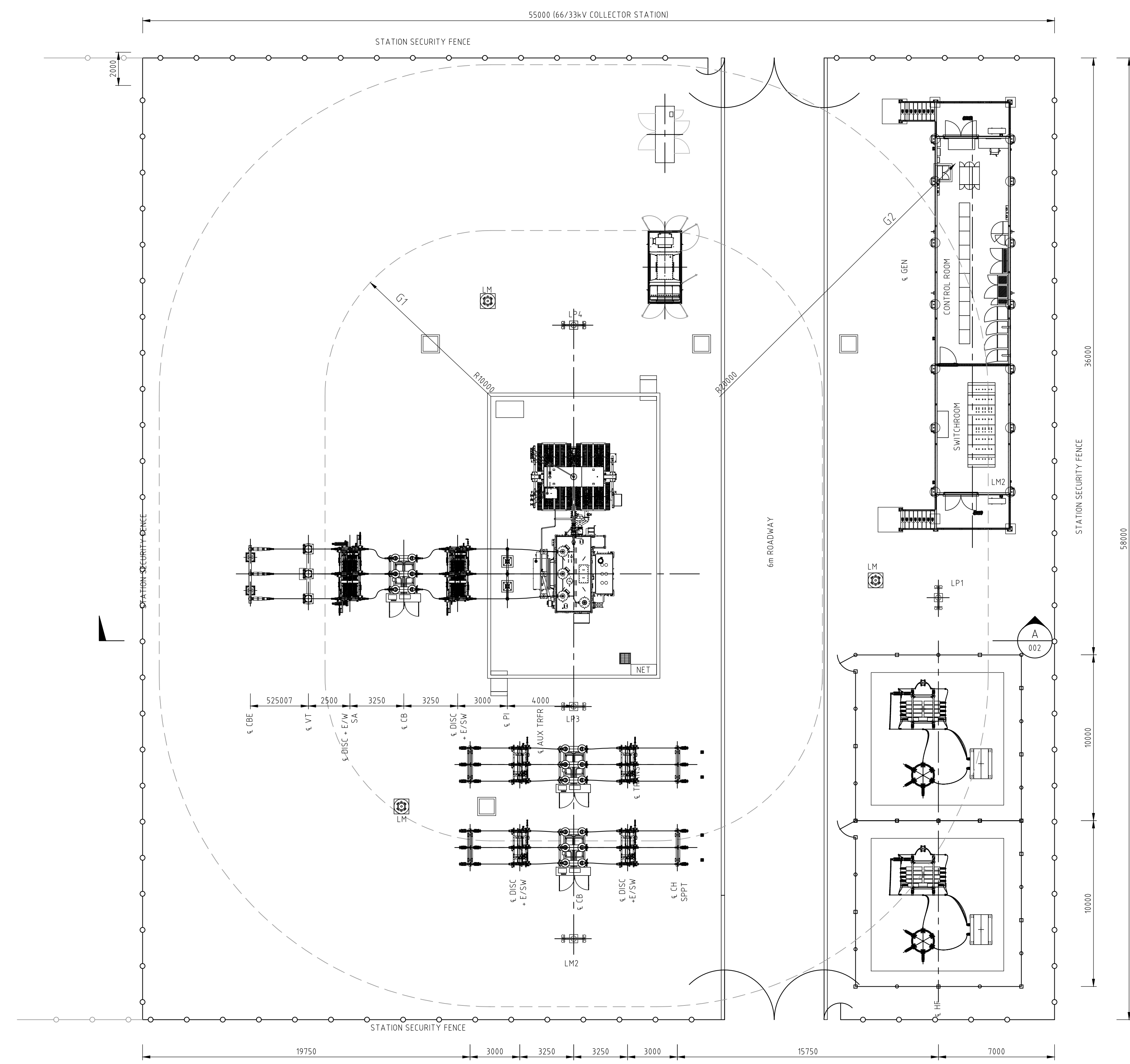

PLAN
SCALE 1:150

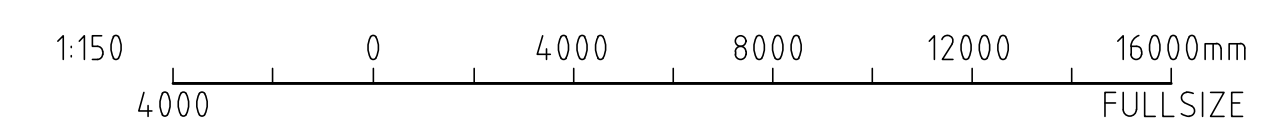

DRAWING STATUS
TENDER ISSUE
 APPROVED BY: - - - - - DATE: dd/mm/yyyy

No	DESCRIPTION	DRAWN	CHKD	APPRD	DATE	DESCRIPTION	REFERENCES	DRAWING No.
D	ROTATE STATION	J.E	J.E	J.E	24/07/24			
C	ADDED 66KV CABLE END, ISSUED FOR REVIEW	G.L.S	K.R.G	J.L	06/06/24			
B	ISSUED FOR CLIENT REVIEW	N.O	G.L.S	J.L	14/03/24			
A	ISSUED FOR CLIENT REVIEW	N.O	G.L.S	J.L	08/02/24			



DRAWING TITLE
FULHAM SOLAR FARM
66/33kV COLLECTOR STATION
GENERAL ARRANGEMENT
PLAN

DESIGN	G.L.Smith	DRAWN	N.Ochoa	DATE	14/03/2024
A1 SCALE	1:150	CAD FILE	FHSF-PRI-EL-DR-0001	FOLDER	FHSF
DRAWING NUMBER	FHSF-PRI-EL-DR-0001	SHEET NUMBER	1	OF	1
REV		REV		REV	D

TRANSFORMER CAPACITY RANGE (APPROXIMATE VALUES)	APPROXIMATE OIL VOLUME RANGE (BASED ON APPROXIMATION OF 350L PER MVA)	AS2067 TABLE 6.1 G1 (REQUIREMENT FOR CLEARANCE TO OTHER TRANSFORMERS OR NON-COMBUSTIBLE EQUIPMENT)	AS2067 TABLE 6.1 G2 (REQUIREMENT FOR CLEARANCE TO COMBUSTIBLE SURFACES SUCH AS AREAS OUTSIDE OF FENCED AREA)EQUIPMENT
80/100 MVA	>20,000 TO ±45,000l	10m	20m

LEGEND	
	STATION SECURITY FENCE
	TRANSFORMER CLEARANCES (AS2067)
	OPERATING HANDLE OF DISCONNECTING SWITCHES INDICATED
	OPERATING HANDLE OF EARTHING SWITCHES INDICATED
	EQUIPMENT IDENTIFIER

- NOTES:**
- TRANSFORMER CLEARANCES FOR ±20,000l (AS2067):
 - TO OTHER TRANS/EQUIPMENT - 15m
 - TO NON-COMBUSTIBLE SURFACES - 15m
 - TO COMBUSTIBLE SURFACES - 30m
 - TRANSFORMER CLEARANCES FOR ±1000l (AS2067):
 - TO OTHER TRANS/EQUIPMENT - 1m
 - TO NON-COMBUSTIBLE SURFACES - 1m
 - TO COMBUSTIBLE SURFACES - 6m
 - EQUIPMENT SHOWN IN GRAY LINE IS BY OTHERS
 - ALL LIGHTING INSTALLED AND OPERATED AT THE SITE WILL COMPLY WITH AS 4283 CONTROL OF THE OBTRUSIVE EFFECTS OF OUTDOOR LIGHTING IN ACCORDANCE WITH CONDITION 17 OF PLANNING PERMIT

66kV CLEARANCES

SECTION CLEARANCE (S) = 3135mm
 GROUND CLEARANCE (G) = 2440mm
 PHASE - PHASE (P-P) = 725mm
 PHASE - EARTH (P-E) = 630mm

66kV CONDUCTOR

INTERPLANT - SINGLE TRITON
 TUBULAR BUS - Ø100 x4 AI

33kV CLEARANCES

SECTION CLEARANCE (S) = 2860mm
 GROUND CLEARANCE (G) = 2440mm
 PHASE - PHASE (P-P) = 440mm
 PHASE - EARTH (P-E) = 380mm

LEGEND:

TRANS	- POWER TRANSFORMER
NET	- NEUTRAL EARTHING TRANSFORMER
DISC	- DISCONNECTOR
E/SW	- EARTH SWITCH
PI	- POST INSULATOR
LM	- LIGHTNING MAST
LP	- LIGHTING MAST
CB	- DEAD TANK CIRCUIT BREAKER
CBE	- CABLE END
RPC	- REACTIVE POWER COMPENSATION EQUIPMENT

This copied document to be made available for the sole purpose of enabling its consideration and review as part of a planning process under the Planning and Environment Act 1987. The document must not be used for any purpose which may breach any copyright

1:100
0 2000 4000 6000 8000 10000 12000 14000 16000 18000 20000 22000

EPC TO SUPPLY, INSTALL AND TERMINATE THE OVERHEAD CONDUCTOR ONTO CABLE END SUPPORT DISCONNECTOR.

EPC IS RESPONSIBLE SECURITY FENCE & ALL ASSOCIATED EQUIPMENT WITHIN COLLECTOR STATION FOOTPRINT.

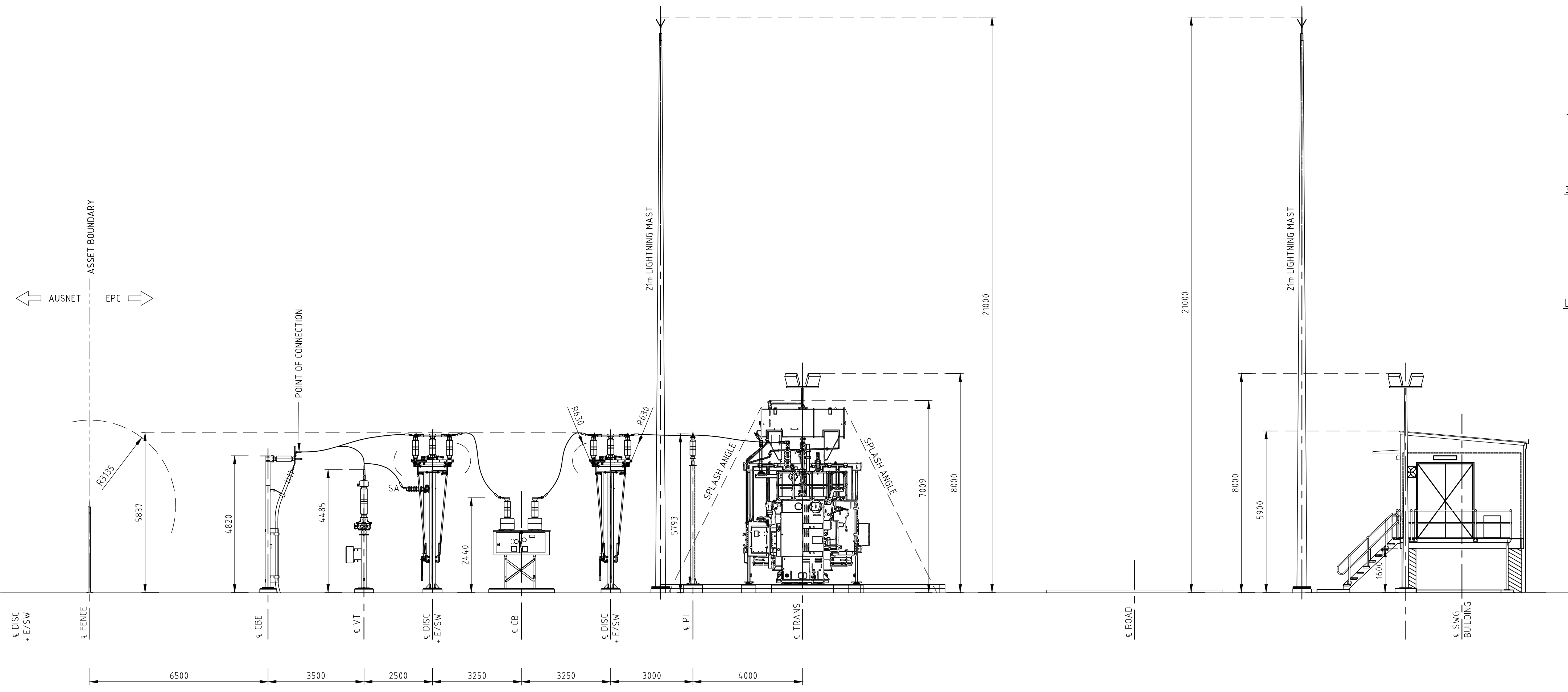

ADVERTISED PLAN

ELEVATION A
SCALE 1:50

TENDER ISSUE
 APPROVED BY: - DATE: dd/mm/yyyy

1:100 0 2000 4000 6000 8000 10000mm
AT A1

COPYRIGHT 2012 - 2024. THIS DRAWING IS A PRIVATE AND CONFIDENTIAL COMMUNICATION AND THE PROPERTY OF EHV CONSULTING & DESIGN Pty Ltd BEING RETURNABLE UPON REQUEST. IT MUST NOT BE COPIED OR LOANED WITHOUT THE CONSENT OF THE COMPANY.

No	DESCRIPTION	DRAWN	CHKD	APPRD	DATE	DESCRIPTION	DRAWING No.
D	UPDATES AS PER CLIENT COMMENTS	J.E.	D.R.	D.R.	30/07/24		
C	ADDED 66kV CABLE END, ISSUED FOR REVIEW	G.L.S.	K.R.G.	J.L.	06/06/24		
B	ISSUED FOR CLIENT REVIEW	N.O.	G.L.S.	J.L.	04/03/24		
A	ISSUED FOR CLIENT REVIEW	N.O.	G.L.S.	J.L.	06/02/24		



POINT COOK VIC 3030
 AUSTRALIA
 ABRN: 74 615 402 447
 Telephone: +61 3 9395 6713
 Facsimile: +61 3 9395 6715
 Email: info@ehvdesign.com.au
 Web: www.ehvdesign.com.au



DRAWING TITLE
**FULHAM SOLAR FARM
 66/33kV COLLECTOR STATION
 ELEVATION PLAN**

DESIGN	G.L.Smith	DRAWN	N.Ochoa	DATE	14/03/2024
A1 SCALE	1:100	CAD FILE	FHSF-PRI-EL-DR-0002	FOLDER	FHSF
DRAWING NUMBER	FHSF-PRI-EL-DR-0002	SHEET NUMBER	1	OF	1
REV		REV			D

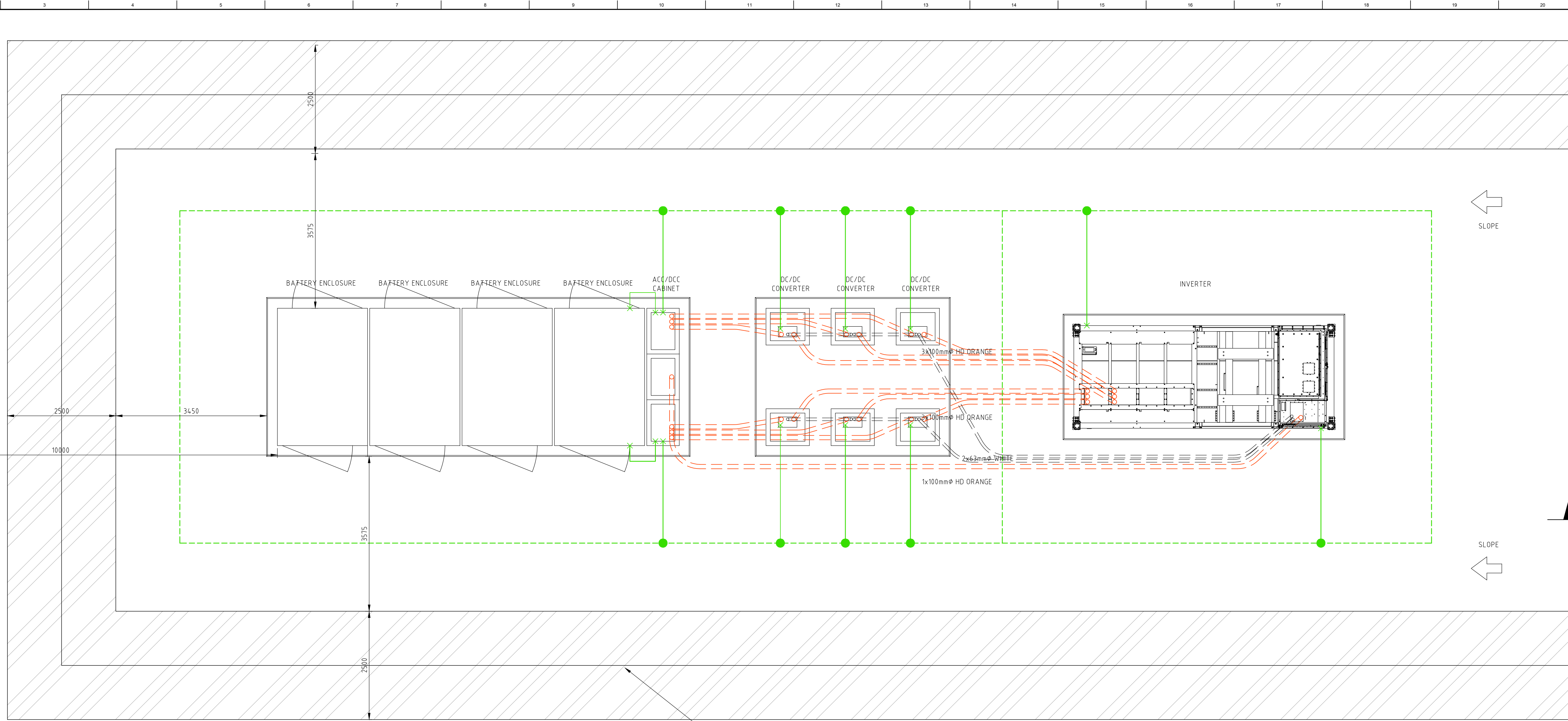

This copied document to be made available for the sole purpose of enabling its consideration and review as part of a planning process under the Planning and Environment Act 1987. The document must not be used for any purpose which may breach any copyright

ADVERTISED PLAN

EARTH BUND FOR CONTAINMENT OF FIREWATER RUN OFF

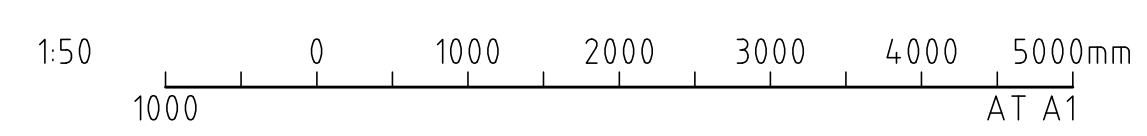
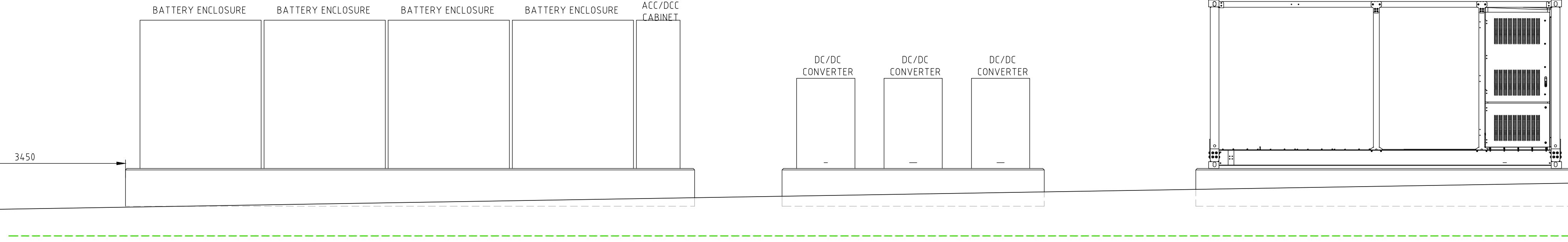
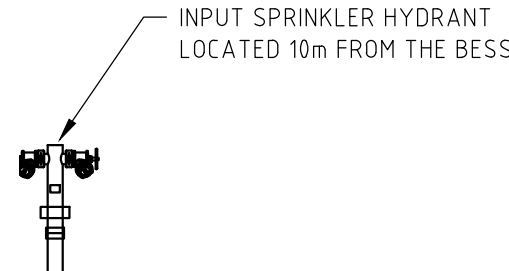
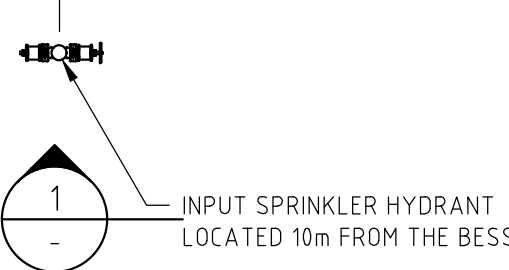

SECTION 1
SCALE 1:50

TENDER ISSUE
APPROVED BY: - DATE: dd/mm/yyyy

- LEGEND**
- MAIN EARTH GRID 70mm² BARE COPPER CONDUCTOR (BURIED @ 500mm BELOW F.S.L.)
 - EARTH TAILS 70mm² PVC INSULATED COPPER CONDUCTOR
 - IEEE 837-2014 COMPLIANT CRIMP CONNECTOR

No	DESCRIPTION	DRAWN	CHKD	APPRD	DATE
E	UPDATED PER MINOR COMMENTS	J.E.	D.R.	D.R.	02/08/24
D	SLOPE ADDED FOR 1x DPS. UPDATE PER CLIENT COMMENT	J.E.	D.R.	D.R.	31/07/24
C	REMOVED SLOPE	G.L.S.	J.L.	J.S.	22/07/24
B	ADDED BURM. ISSUED FOR CLIENT REVIEW	N.O.	G.L.S.	J.L.	07/06/24
A	ISSUED FOR CLIENT REVIEW	N.O.	G.L.S.	J.L.	08/02/24



DRAWING TITLE
**FULHAM SOLAR FARM
PROPOSED BESS EQUIPMENT ARRANGEMENT
EARTHING AND DC CONDUITS
OPTION 1**

DESIGN	G.L.Smith	DRAWN	N.Ochoa	DATE	08/02/2024
A1 SCALE	1:50	CAD FILE	FHSF-PRI-EL-DR-0003	FOLDER	FHSF
DRAWING NUMBER	FHSF-PRI-EL-DR-0003	SHEET NUMBER	1	OF	4
REV					E

COPYRIGHT 2012 - 2024. THIS DRAWING IS A PRIVATE AND CONFIDENTIAL COMMUNICATION AND THE PROPERTY OF EHV CONSULTING & DESIGN Pty Ltd BEING RETURNABLE UPON REQUEST. IT MUST NOT BE COPIED OR LOANED WITHOUT THE CONSENT OF THE COMPANY.

- NOTES:**
- REFER TO DRAWING FHSF-PRI-EL-DR-0003 SHEET 1 OF 1 FOR EARTHING AND CONDUIT DETAILS
 - ACOUSTIC BARRIERS TO BE CONSTRUCTED IN ACCORDANCE WITH THE SPECIFICATIONS OUTLINED WITHIN THE PREDICATIVE NOISE ASSESSMENT PREPARED BY WMG CONSULTANTS. THE ACOUSTIC BARRIERS ARE TO BE CONSTRUCTED OF FIBRE CEMENT AND FINISHED IN 'PALE EUCALYPT'.

This copied document to be made available for the sole purpose of enabling its consideration and review as part of a planning process under the Planning and Environment Act 1987. The document must not be used for any purpose which may breach any copyright

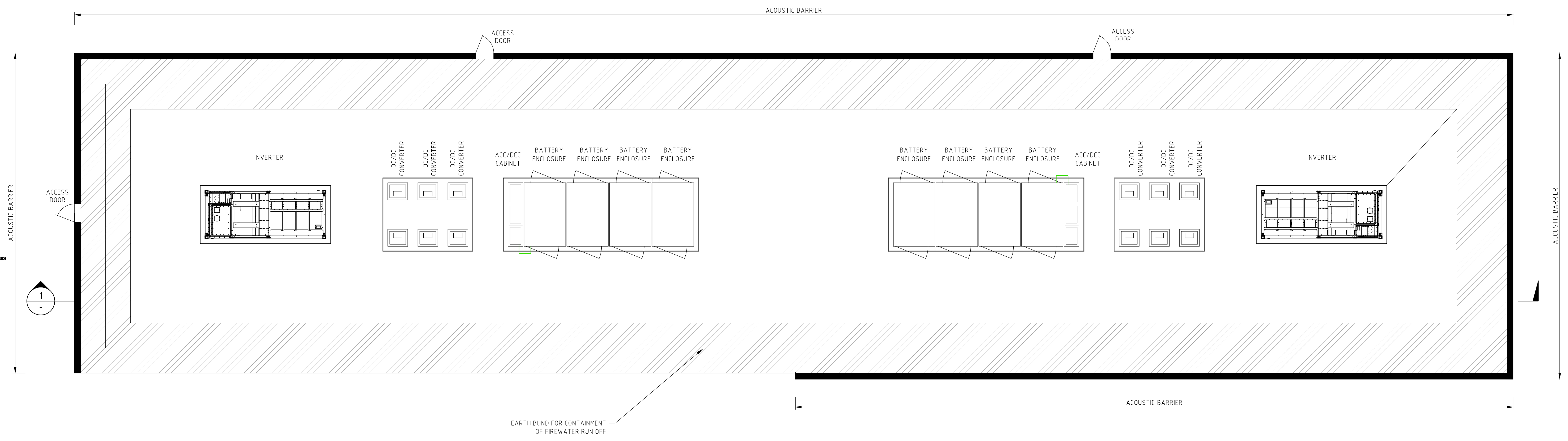

ADVERTISED PLAN

SECTION
SCALE 1:50

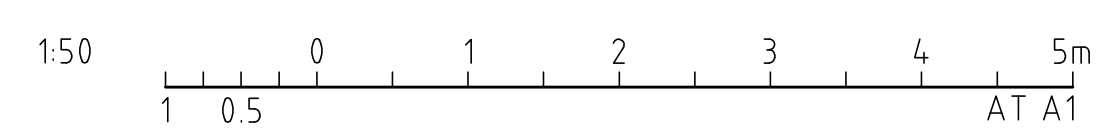

DRAWING STATUS
TENDER ISSUE
APPROVED BY: - DATE: dd/mm/yyyy

COPYRIGHT 2012 - 2024. THIS DRAWING IS A PRIVATE AND CONFIDENTIAL COMMUNICATION AND THE PROPERTY OF EHV CONSULTING & DESIGN Pty Ltd BEING RETURNABLE UPON REQUEST. IT MUST NOT BE COPIED OR LOANED WITHOUT THE CONSENT OF THE COMPANY.

No	REVISIONS	DESCRIPTION	DRAWN	CHKD	APPRD	DATE	DESCRIPTION	REFERENCES	DRAWING No.
C	UPDATED PER MINOR COMMENTS		J.E.	D.R.	D.R.	02/08/24			
B	UPDATE AS PER CLIENT COMMENTS		J.E.	D.R.	D.R.	31/07/24			
A	ISSUED FOR CLIENT REVIEW		N.O.	G.L.S.	J.L.	22/07/24			

EHV CONSULTING AND DESIGN
POINT COOK VIC 3030 AUSTRALIA
ABN: 74 615 402 447
Telephone: +61 3 9395 6713
Facsimile: +61 3 9395 6713
Email: info@ehvdesign.com.au
Web: www.ehvdesign.com.au



DRAWING TITLE
FULHAM SOLAR FARM
PROPOSED BESS EQUIPMENT ARRANGEMENT
ACOUSTIC BARRIER DETAILS
OPTION 2

DESIGN	G.L.Smith	DRAWN	N.Ochoa	DATE	08/02/2024
A1 SCALE	1:50	CAD FILE	FHSF-PRI-EL-DR-0003	FOLDER	FHSF
DRAWING NUMBER	FHSF-PRI-EL-DR-0003	SHEET NUMBER	2	OF	4
REV		REV		REV	C

NOTES:

- REFER TO DRAWING FHSF-PRI-EL-DR-0003 SHEET 1 OF 1 FOR EARTHING AND CONDUIT DETAILS
- ACOUSTIC BARRIERS TO BE CONSTRUCTED IN ACCORDANCE WITH THE SPECIFICATIONS OUTLINED WITHIN THE PREDICATIVE NOISE ASSESSMENT PREPARED BY WMG CONSULTANTS. THE ACOUSTIC BARRIERS ARE TO BE CONSTRUCTED OF FIBRE CEMENT AND FINISHED IN 'PALE EUCALYPT'.

This copied document to be made available for the sole purpose of enabling its consideration and review as part of a planning process under the Planning and Environment Act 1987. The document must not be used for any purpose which may breach any copyright

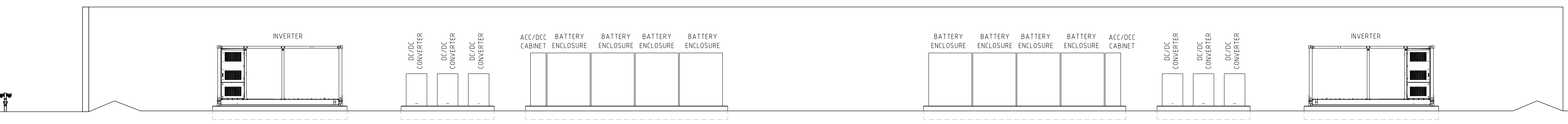
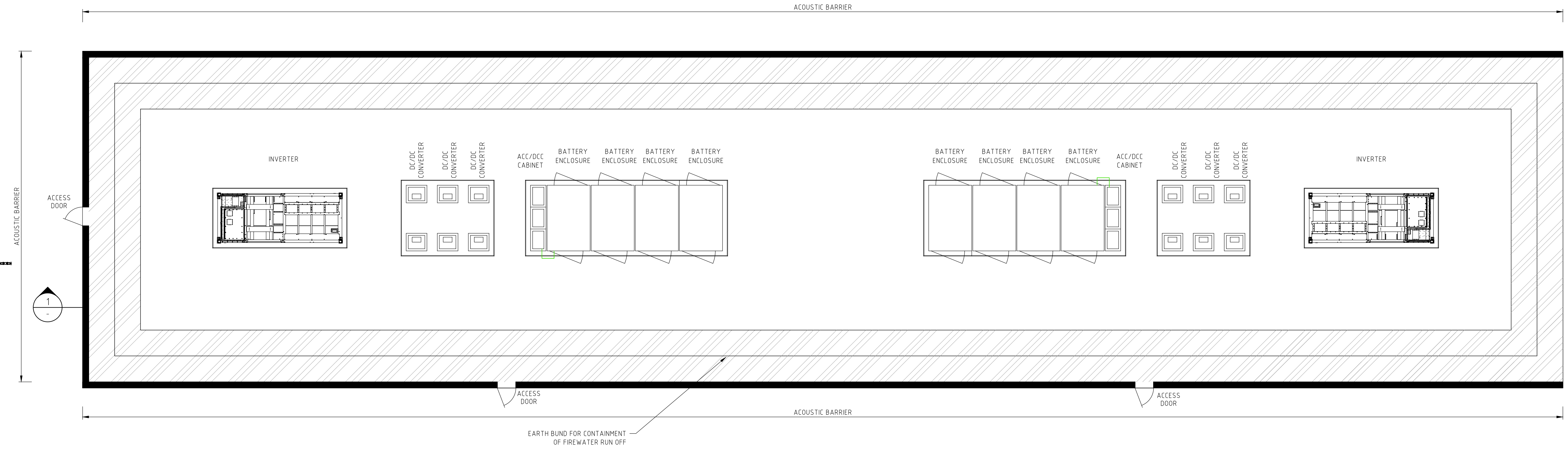

ADVERTISED PLAN

SECTION
SCALE 150

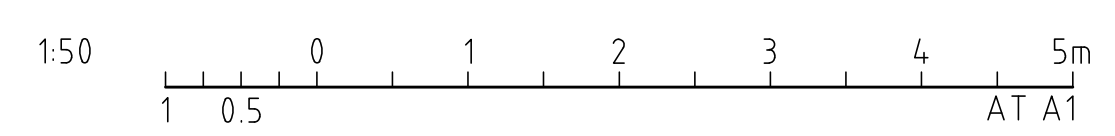

DRAWING STATUS
TENDER ISSUE
APPROVED BY: - - DATE: dd/mm/yyyy

COPYRIGHT 2012 - 2024. THIS DRAWING IS A PRIVATE AND CONFIDENTIAL COMMUNICATION AND THE PROPERTY OF EHV CONSULTING & DESIGN Pty Ltd BEING RETURNABLE UPON REQUEST. IT MUST NOT BE COPIED OR LOANED WITHOUT THE CONSENT OF THE COMPANY.

No	DESCRIPTION	REVISIONS	DRAWN	CHKD	APPRD	DATE	DESCRIPTION	REFERENCES	DRAWING No.
C	UPDATED PER MINOR COMMENTS		J.E.	D.R.	D.R.	02/08/24			
B	UPDATE AS PER CLIENT COMMENTS		J.E.	D.R.	D.R.	31/07/24			
A	ISSUED FOR CLIENT REVIEW		N.O.	G.L.S.	J.L.	22/07/24			

EHV CONSULTING AND DESIGN
POINT COOK VIC 3030 AUSTRALIA
ABN: 74 615 402 447
Telephone: +61 3 9395 6713
Facsimile: +61 3 9395 6715
Email: info@ehvdesign.com.au
Web: www.ehvdesign.com.au



DRAWING TITLE
FULHAM SOLAR FARM
PROPOSED BESS EQUIPMENT ARRANGEMENT
ACOUSTIC BARRIER DETAILS
OPTION 3

DESIGN	G.L.Smith	DRAWN	N.Ochoa	DATE	08/02/2024
A1 SCALE	1:50	CAD FILE	FHSF-PRI-EL-DR-0003	FOLDER	FHSF
DRAWING NUMBER	FHSF-PRI-EL-DR-0003	SHEET NUMBER	3	OF	4
REV		REV		REV	C

NOTES:

- REFER TO DRAWING FHSF-PRI-EL-DR-0003 SHEET 1 OF 1 FOR EARTHING AND CONDUIT DETAILS
- ACOUSTIC BARRIERS TO BE CONSTRUCTED IN ACCORDANCE WITH THE SPECIFICATIONS OUTLINED WITHIN THE PREDICATIVE NOISE ASSESSMENT PREPARED BY WMG CONSULTANTS. THE ACOUSTIC BARRIERS ARE TO BE CONSTRUCTED OF FIBRE CEMENT AND FINISHED IN 'PALE EUCALYPT'.

This copied document to be made available for the sole purpose of enabling its consideration and review as part of a planning process under the Planning and Environment Act 1987. The document must not be used for any purpose which may breach any copyright

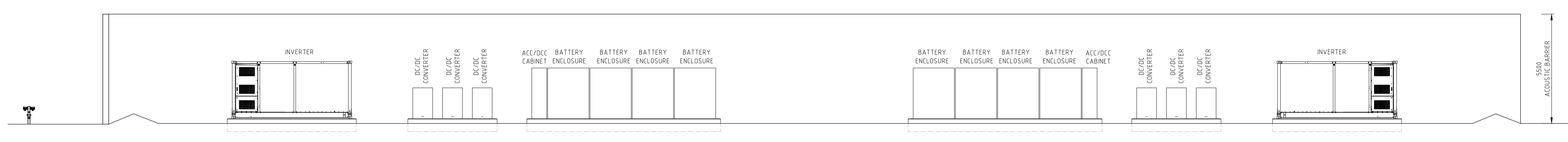
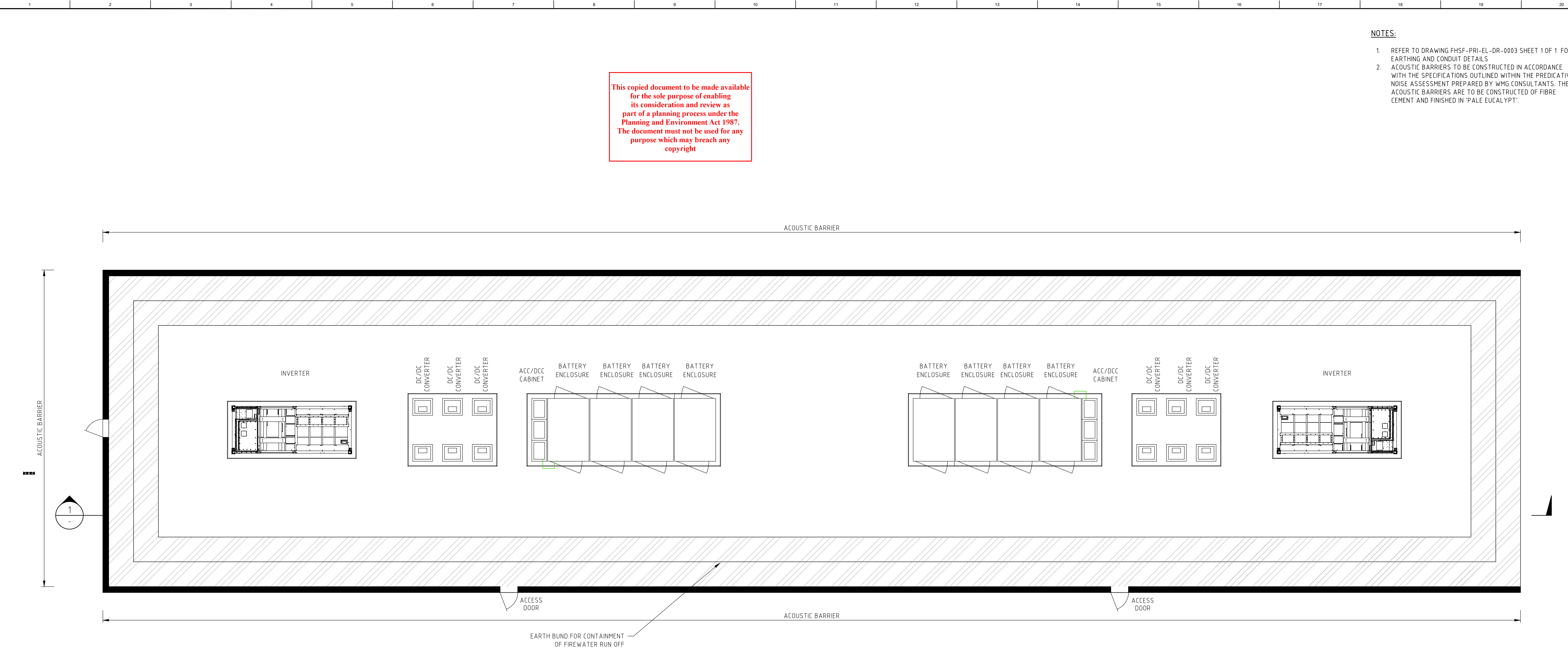

ADVERTISED PLAN

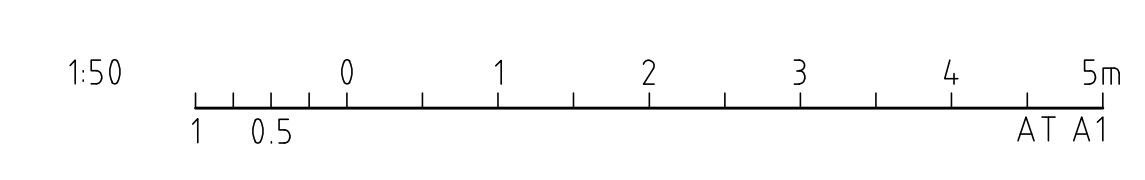

DRAWING STATUS
TENDER ISSUE
 APPROVED BY: - - DATE: dd/mm/yyyy

COPYRIGHT 2012 - 2024. THIS DRAWING IS A PRIVATE AND CONFIDENTIAL COMMUNICATION AND THE PROPERTY OF EHV CONSULTING & DESIGN Pty Ltd BEING RETURNABLE UPON REQUEST. IT MUST NOT BE COPIED OR LOANED WITHOUT THE CONSENT OF THE COMPANY.

No	DESCRIPTION	REVISIONS	DRAWN	CHKD	APPRD	DATE	DESCRIPTION	REFERENCES	DRAWING No.
C	UPDATED AS PER MINOR COMMENTS		J.E.	D.R.	D.R.	02/08/24			
B	UPDATE AS PER CLIENT COMMENTS		J.E.	D.R.	D.R.	31/07/24			
A	ISSUED FOR CLIENT REVIEW		N.O.	G.L.S.	J.L.	22/07/24			

EHV CONSULTING AND DESIGN
 POINT COOK VIC 3030 AUSTRALIA
 ABRN: 74 615 402 447
 Telephone: +61 3 9395 6713
 Facsimile: +61 3 9395 6713
 Email: info@ehvdesign.com.au
 Web: www.ehvdesign.com.au

RIA

DRAWING TITLE
 FULHAM SOLAR FARM
 PROPOSED BESS EQUIPMENT ARRANGEMENT
 ACOUSTIC BARRIER DETAILS
 OPTION 4

DESIGN	G.L.Smith	DRAWN	N.Ochoa	DATE	08/02/2024
A1 SCALE	1:50	CAD FILE	FHSF-PRI-EL-DR-0003	FOLDER	FHSF
DRAWING NUMBER	FHSF-PRI-EL-DR-0003	SHEET NUMBER	4	OF	4
		REV			C

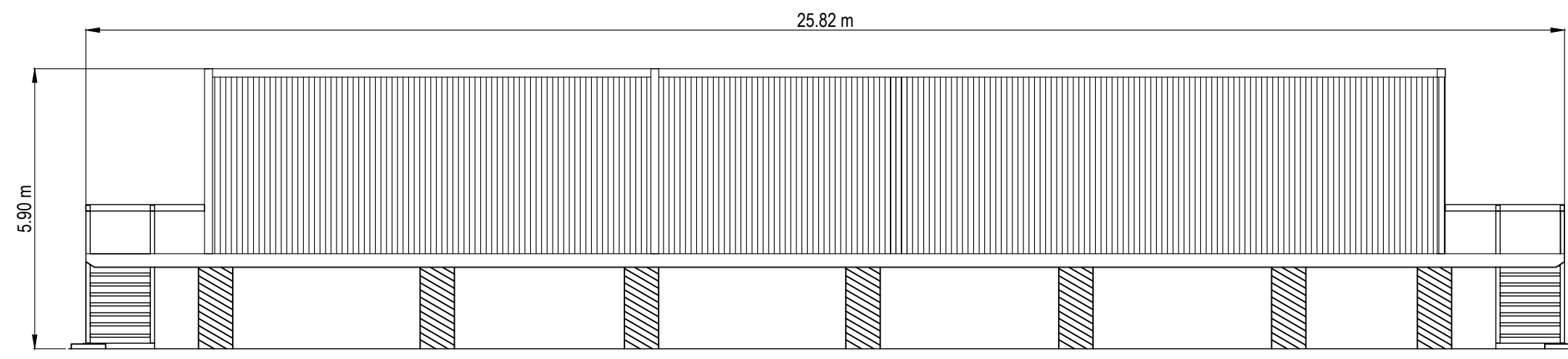

REAR ELEVATION

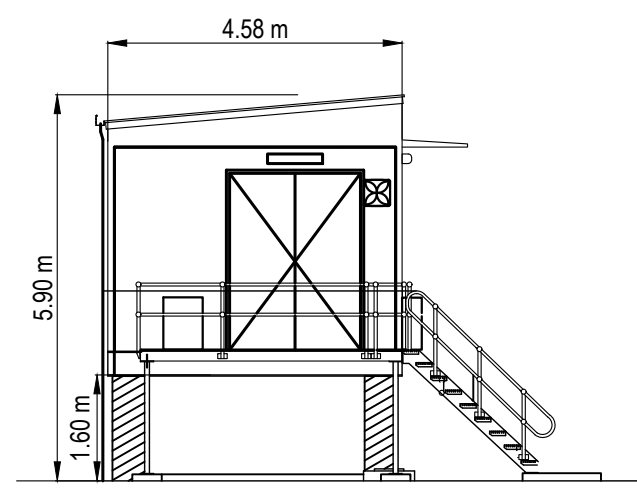

LEFT ELEVATION

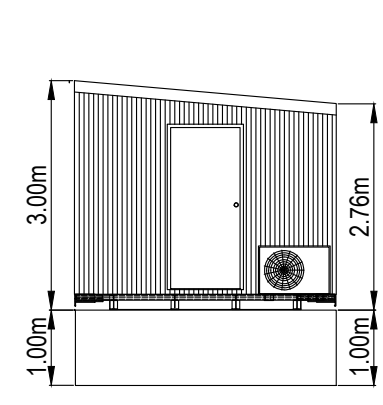

FRONT ELEVATION

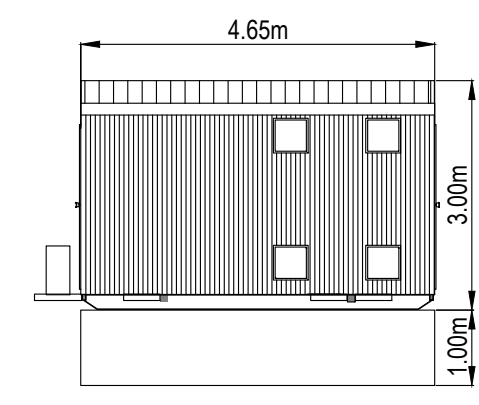

RIGHT ELEVATION

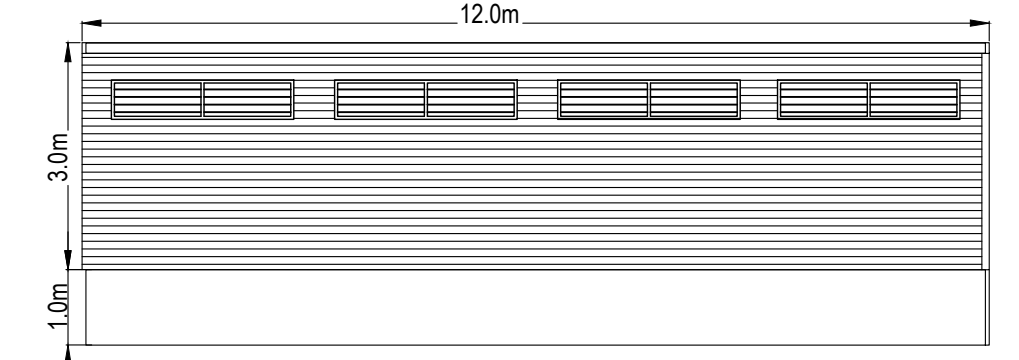

SWITCH ROOM ELEVATION

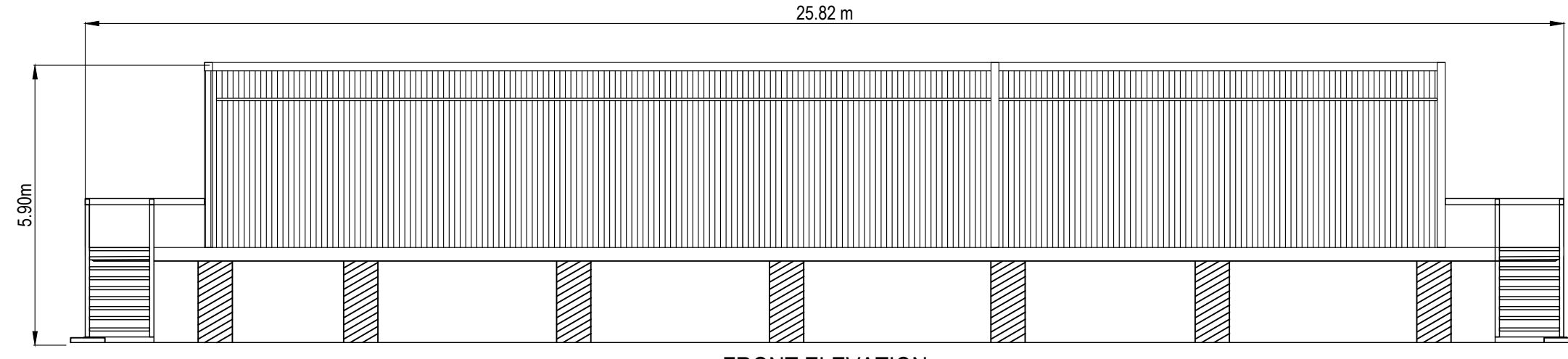

FRONT ELEVATION

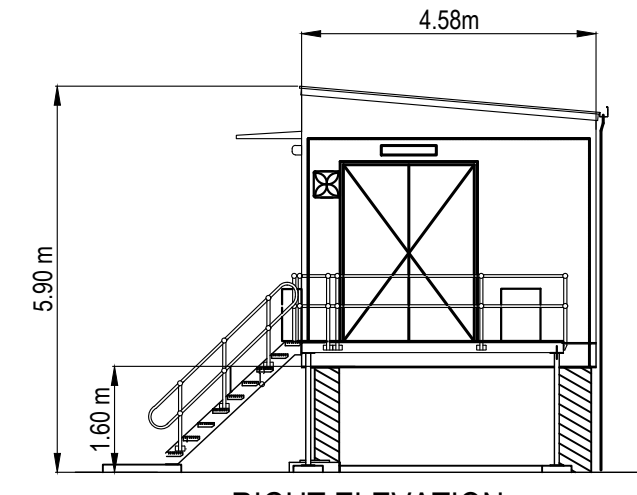

RIGHT ELEVATION

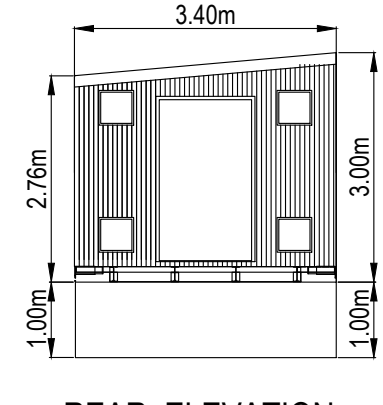

REAR ELEVATION

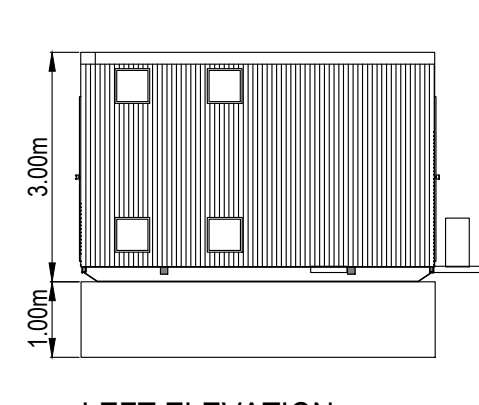

LEFT ELEVATION

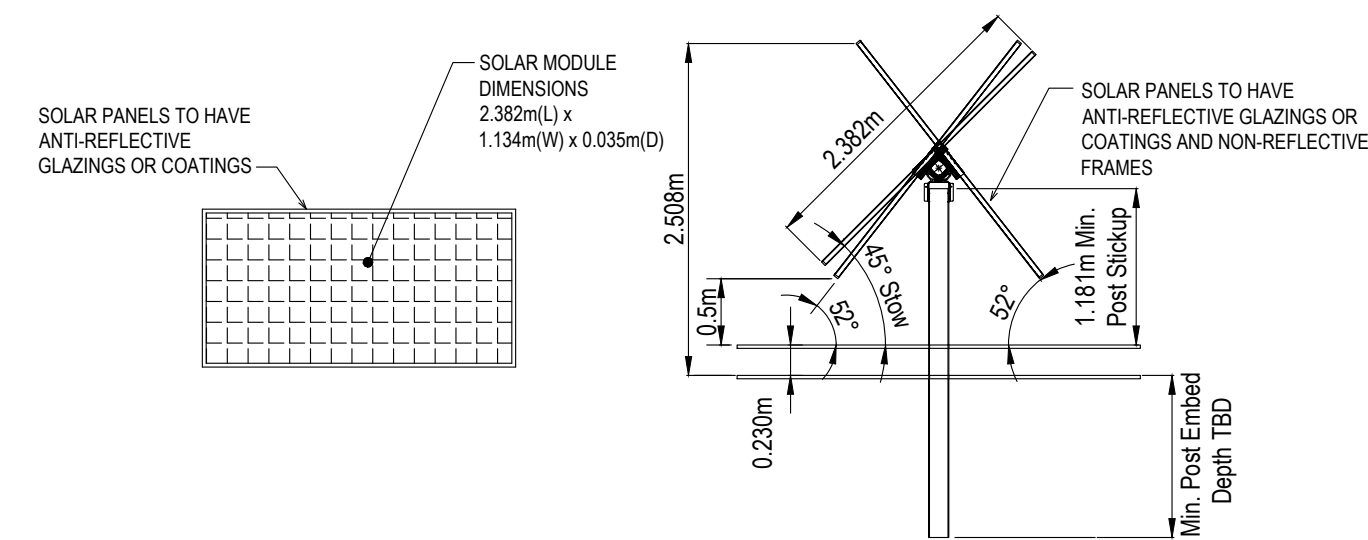

INDICATIVE SINGLE TRACKER ELEVATION

SWITCHING STATION CONTROL ROOM

SWITCHING STATION BATTERY ROOM

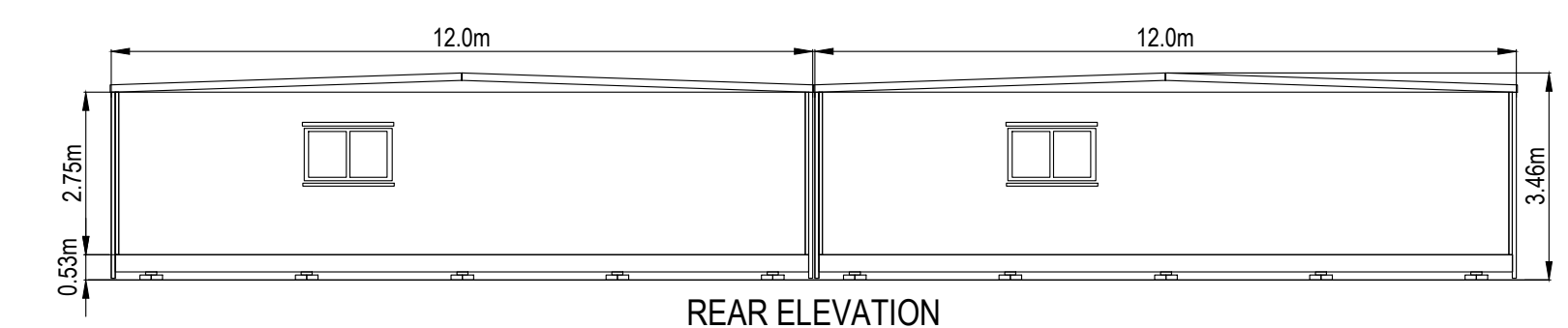

REAR ELEVATION

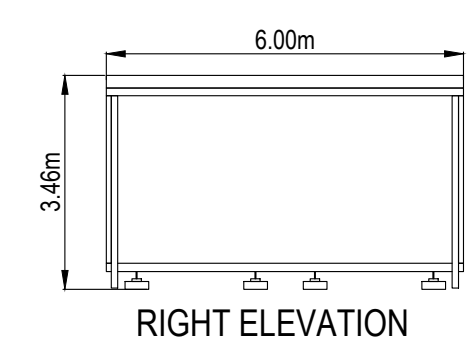

RIGHT ELEVATION

This copied document to be made available for the sole purpose of enabling its consideration and review as part of a planning process under the Planning and Environment Act 1987. The document must not be used for any purpose which may breach any copyright

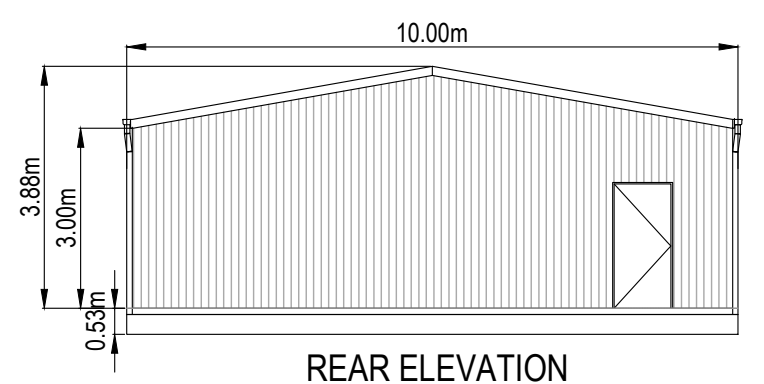

REAR ELEVATION

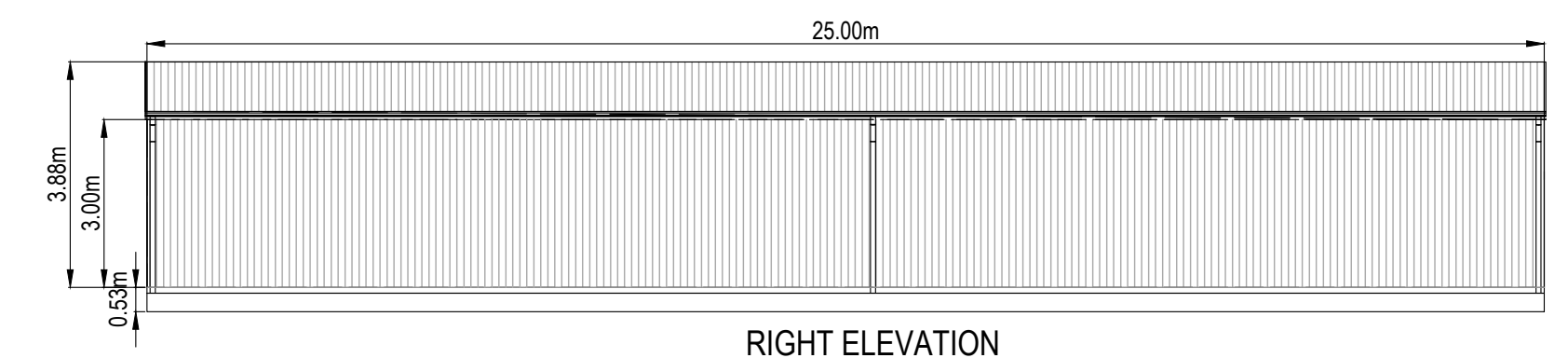

RIGHT ELEVATION

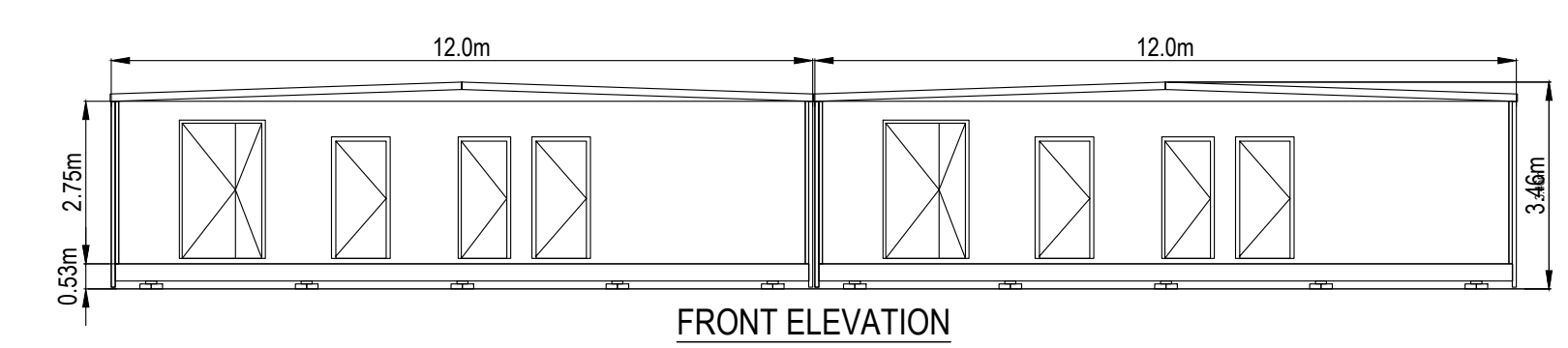

FRONT ELEVATION

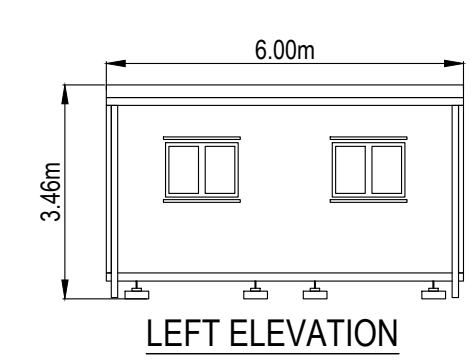

LEFT ELEVATION

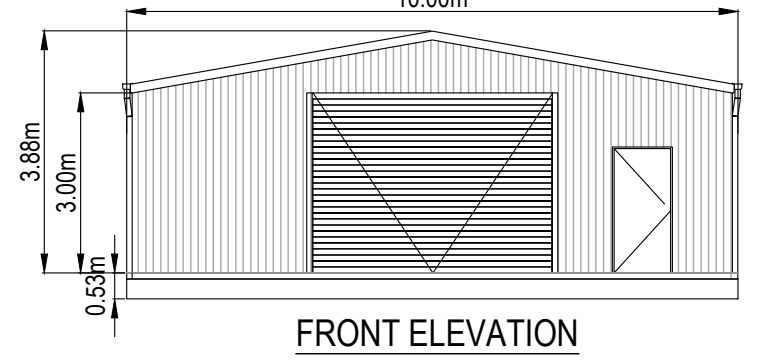

FRONT ELEVATION

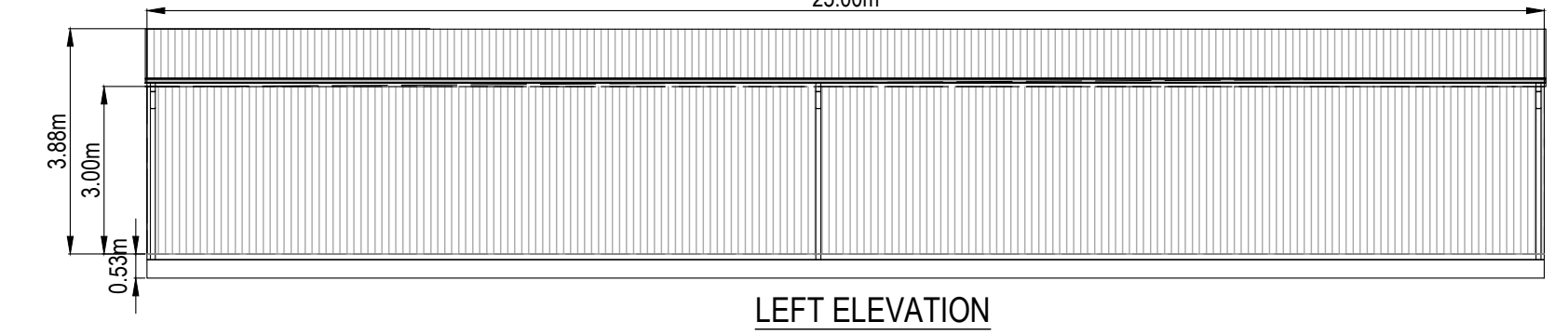

LEFT ELEVATION

OPERATION AND MAINTENANCE BUILDINGS

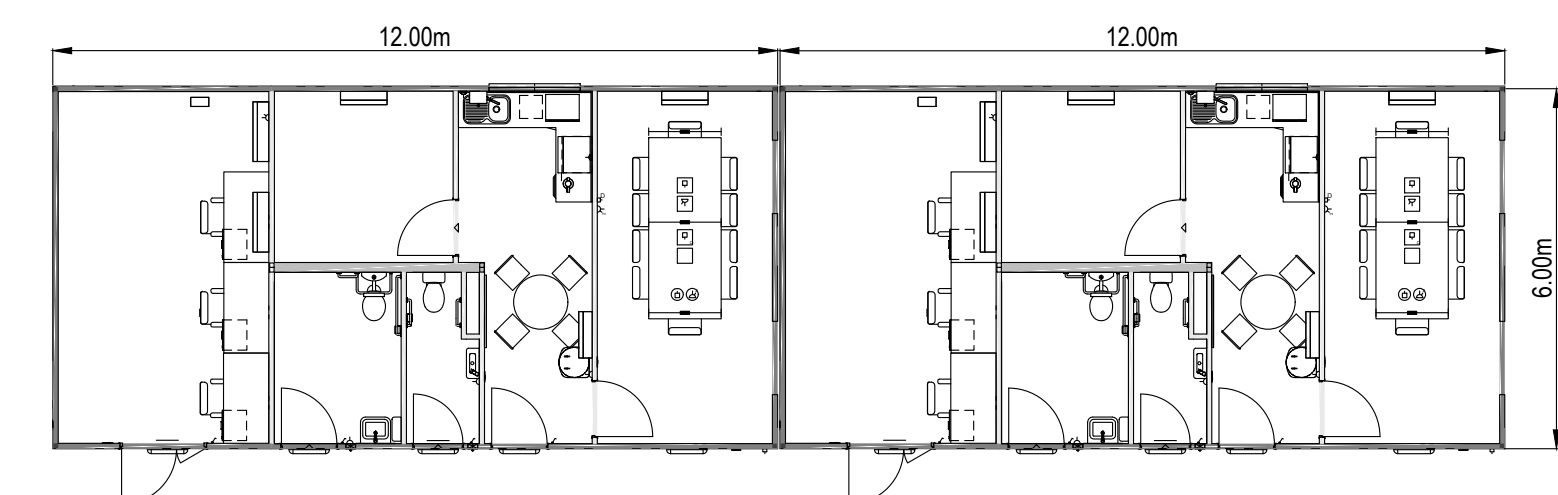

PLAN VIEW

OPERATION AND MAINTENANCE BUILDINGS

NOTE: THE COLOURS AND FINISHES OF ALL BUILDINGS AND WORKS WILL BE NON-REFLECTIVE AND BE FINISHED IN PALE EUCALYPT COLOUR. REFER TO IMAGE BELOW.

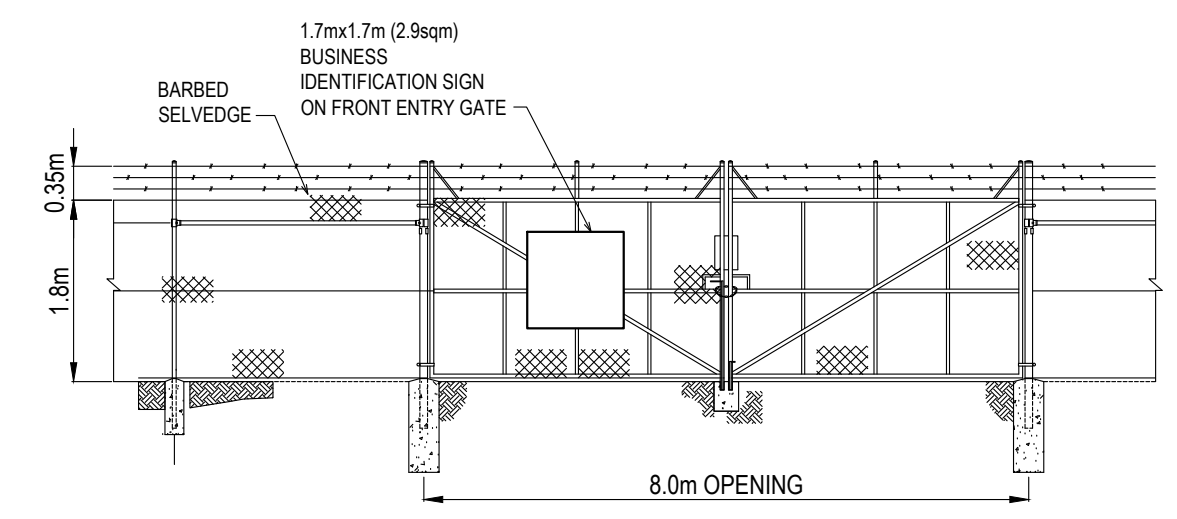

8m WIDE FRONT SECURITY GATE ELEVATION

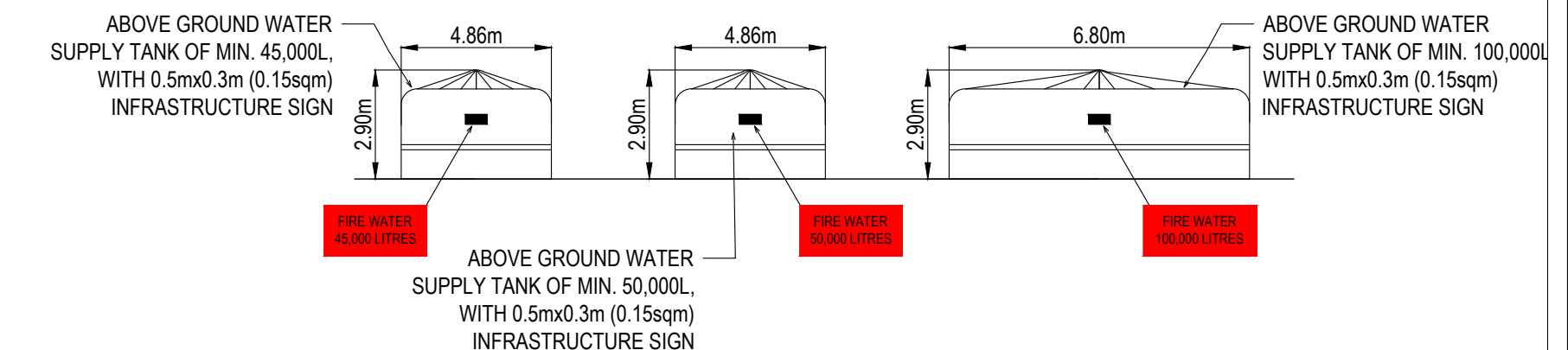

WATER TANK ELEVATION

ADVERTISED PLAN

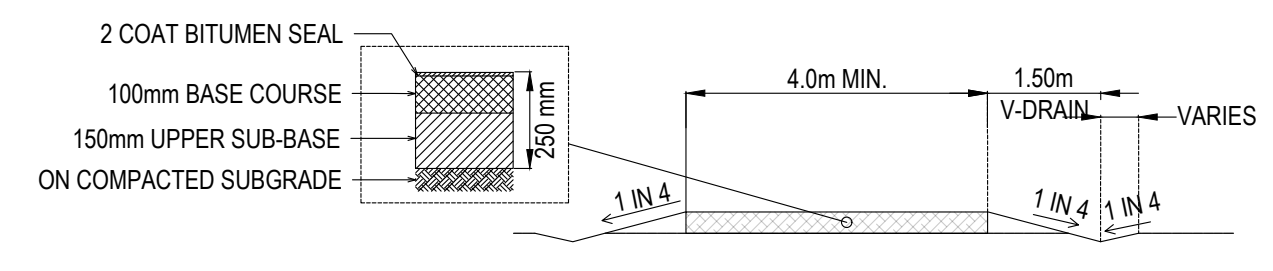

INTERNAL ACCESS TRACK

DRAWING STATUS
TENDER ISSUE
APPROVED BY: - DATE: dd/mm/yyyy

COPYRIGHT: 2012 - 2024. THIS DRAWING IS A PRIVATE AND CONFIDENTIAL COMMUNICATION AND THE PROPERTY OF ENV CONSULTING & DESIGN PTY LTD BEING RETURNABLE UPON REQUEST. IT MUST NOT BE COPIED OR LOANED WITHOUT THE CONSENT OF THE COMPANY.

No	DESCRIPTION	DRAWN	CHKD	APPRD	DATE	DESCRIPTION	REFERENCES	DRAWING No.
C	UPDATE AS PER CLIENT COMMENTS	J.E.	D.R.	D.R.	02/08/24			
B	UPDATE AS PER CLIENT COMMENTS	J.E.	D.R.	D.R.	31/07/24			
A	ISSUED FOR CLIENT REVIEW	N.O.	G.L.S.	J.L.	22/07/24			

ENV CONSULTING AND DESIGN
 POINT COOK VIC 3030
 AUSTRALIA
 ABRN: 74 615 402 447
 Telephone: +61 3 9396 6713
 Facsimile: +61 3 9396 6713
 Email: info@envdesign.com.au
 Web: www.envdesign.com.au



DRAWING TITLE
**FULHAM SOLAR FARM
 GENERAL BUILDING ARRANGEMENTS
 LAYOUT AND ELEVATIONS**

DESIGN	G.L.Smith	DRAWN	N.Ochoa	DATE	08/02/2024
A1 SCALE	-	CAD FILE	FHSF-PRI-EL-DR-0005	FOLDER	FHSF
DRAWING NUMBER	FHSF-PRI-EL-DR-0005	SHEET NUMBER	1	OF	1
REV					C

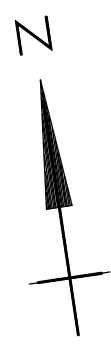

PROPOSED LOCATION OF 66kV LINE - MWT SIDE

PROPOSED LOCATION OF 66kV LINE - SLE SIDE

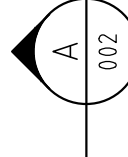

NOTES:

- EQUIPMENT CHARACTERISTICS ARE INDICATIVE ONLY AND WILL BE FINALISED IN THE DETAIL DESIGN
- ALL BUILDINGS TO BE FINISHED IN 'PALE EUCALYPT'

This copied document to be made available for the sole purpose of enabling its consideration and review as part of a planning process under the Planning and Environment Act 1987. The document must not be used for any purpose which may breach any copyright

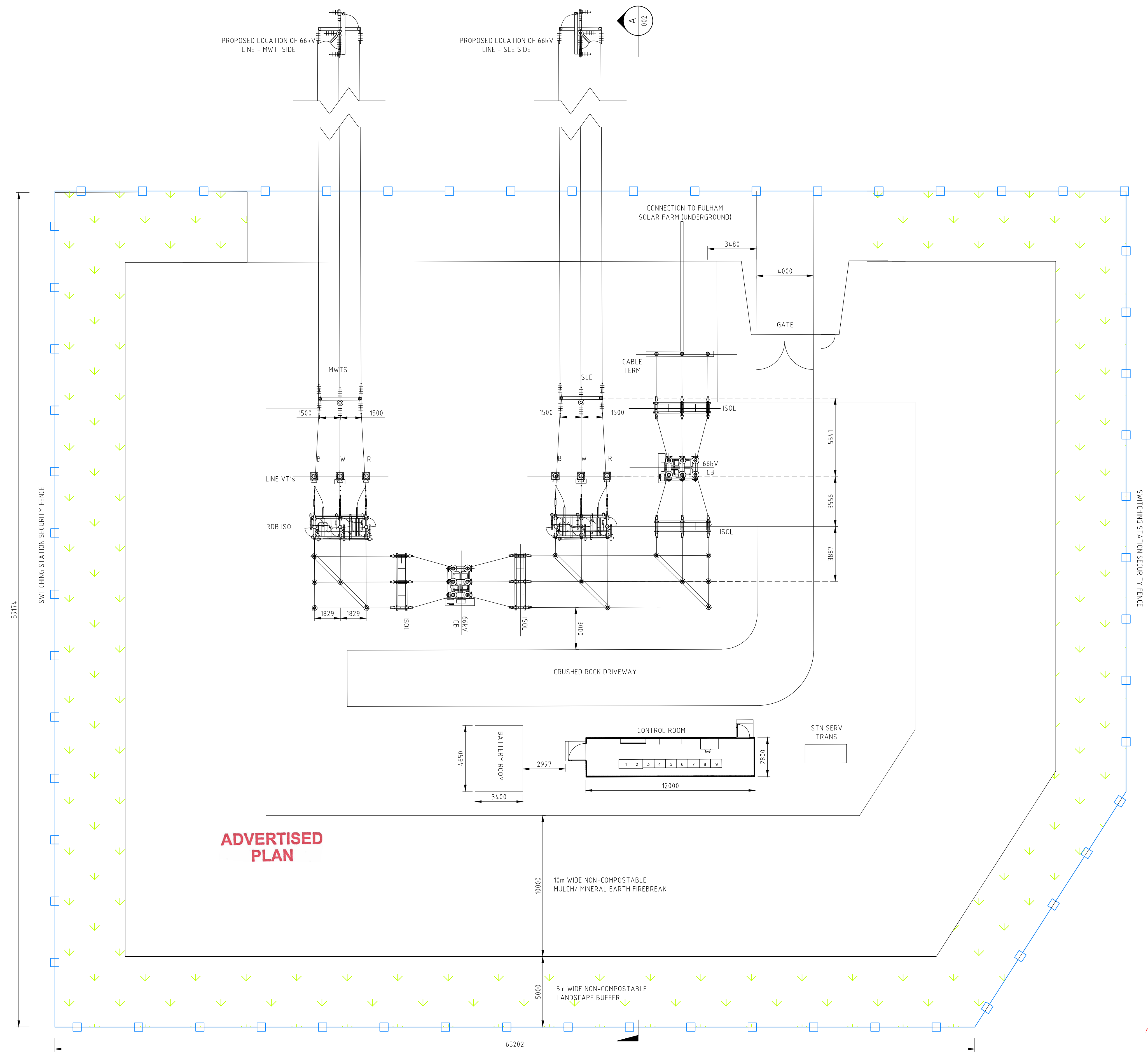

ADVERTISED PLAN

PLAN
SCALE 1:150

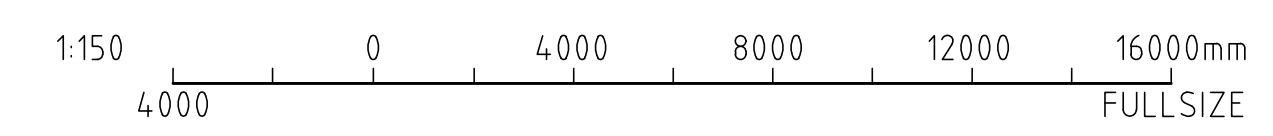

DRAWING STATUS
TENDER ISSUE
APPROVED BY: - - DATE: dd/mm/yyyy

COPYRIGHT: 2012 - 2024. THIS DRAWING IS A PRIVATE AND CONFIDENTIAL COMMUNICATION AND THE PROPERTY OF EHV CONSULTING & DESIGN Pty Ltd BEING RETURNABLE UPON REQUEST. IT MUST NOT BE COPIED OR LOANED WITHOUT THE CONSENT OF THE COMPANY.

NO	DESCRIPTION	DRAWN	CHKD	APPRD	DATE	DESCRIPTION	REFERENCES	DRAWING No.

POINT COOK VIC 3030
AUSTRALIA
ABN: 76 615 402 447
Telephone: +61 3 9395 6713
Facsimile: +61 3 9395 6715
Email: info@ehvdesign.com.au
Web: www.ehvdesign.com.au

DRAWING TITLE
FULHAM SOLAR FARM SWITCHING STATION GENERAL ARRANGEMENT PLAN

DESIGN	J.E.	DRAWN	J.E.	DATE	31/07/2024
A1 SCALE	1:150	CAD FILE	FHSF-PRI-EL-DR-0005	FOLDER	FHSF
DRAWING NUMBER	FHSF-PRI-EL-DR-0006	SHEET NUMBER	1	OF	2
REV	0	REV	0	REV	0

- NOTES:**
- EQUIPMENT CHARACTERISTICS ARE INDICATIVE ONLY AND WILL BE FINALISED IN THE DETAIL DESIGN.
 - ALL BUILDINGS TO BE FINISHED IN 'PALE EUCALYPT'.

This copied document to be made available for the sole purpose of enabling its consideration and review as part of a planning process under the Planning and Environment Act 1987. The document must not be used for any purpose which may breach any copyright.

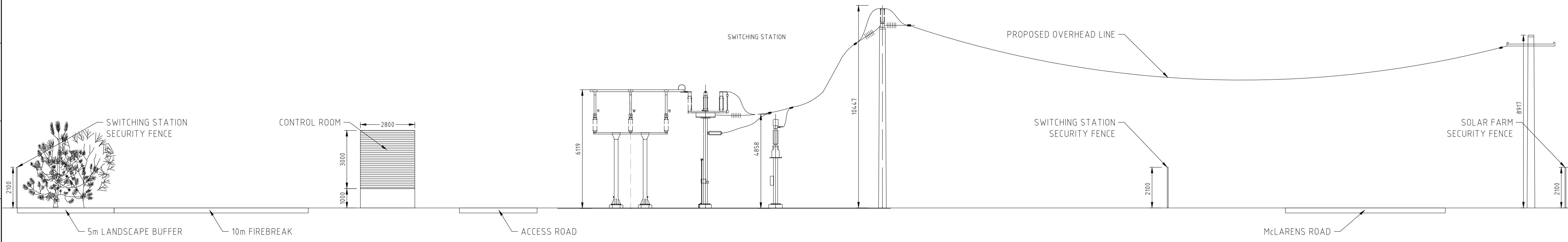

ADVERTISED PLAN

ELEVATION A
SCALE 1:100

DRAWING STATUS
TENDER ISSUE
APPROVED BY: - DATE: dd/mm/yyyy

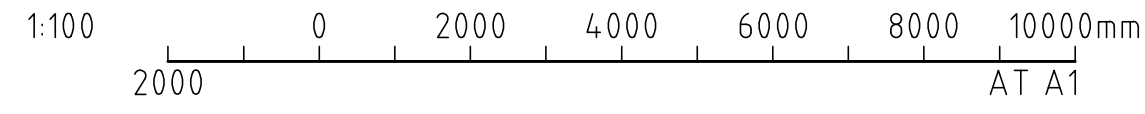

COPYRIGHT: 2012 - 2024. THIS DRAWING IS A PRIVATE AND CONFIDENTIAL COMMUNICATION AND THE PROPERTY OF EHV CONSULTING & DESIGN Pty Ltd BEING RETURNABLE UPON REQUEST. IT MUST NOT BE COPIED OR LOANED WITHOUT THE CONSENT OF THE COMPANY.

NO	DESCRIPTION	DRAWN	CHKD	APPRD	DATE	DESCRIPTION	REFERENCES	DRAWING No.
REVISIONS								
REFERENCES								

EHV
CONSULTING AND DESIGN

POINT COOK VIC 3030
AUSTRALIA
ABN: 74 615 402 447

Telephone: +61 3 9395 6713
Facsimile: +61 3 9395 6715
Email: info@ehvdesign.com.au
Web: www.ehvdesign.com.au



DRAWING TITLE
FULHAM SOLAR FARM SWITCHING STATION ELEVATION PLAN

DESIGN	J.E.	DRAWN	J.E.	DATE	31/07/2024
A1 SCALE	1:150	CAD FILE	FHSF-PRI-EL-DR-0005	FOLDER	FHSF
DRAWING NUMBER	FHSF-PRI-EL-DR-0001		SHEET NUMBER	2	OF 2
REV			REV	0	