



Imaged Document Cover Sheet

The document following this cover sheet is an imaged document supplied by LANDATA®, Secure Electronic Registries Victoria.

Document Type	Plan
Document Identification	TP910718N
Number of Pages (excluding this cover sheet)	1
Document Assembled	26/08/2024 16:13

Copyright and disclaimer notice:

© State of Victoria. This publication is copyright. No part may be reproduced by any process except in accordance with the provisions of the Copyright Act 1968 (Cth) and for the purposes of Section 32 of the Sale of Land Act 1962 or pursuant to a written agreement. The information is only valid at the time and in the form obtained from the LANDATA® System. None of the State of Victoria, LANDATA®, Secure Electronic Registries Victoria Pty Ltd (ABN 86 627 986 396) as trustee for the Secure Electronic Registries Victoria Trust (ABN 83 206 746 897) accept responsibility for any subsequent release, publication or reproduction of the information.

The document is invalid if this cover sheet is removed or altered.

TITLE PLAN	EDITION 1	TP 910718N
-------------------	------------------	-------------------

LOCATION OF LAND

Parish : WARRENHEIP
 Township: -
 Section: 2A
 Crown Allotment: 5 (PT)
 Portion: 1

Last Plan Reference : -
 Derived From: VOL. 2363 FOL. 588

Depth Limitation : NIL

Notations

ANY REFERENCE TO MAP IN THE TEXT MEANS THE DIAGRAM SHOWN ON THIS TITLE PLAN

Description of Land/ Easement Information

THIS PLAN HAS BEEN PREPARED BY LAND REGISTRY, LAND VICTORIA FOR TITLE DIAGRAM PURPOSES

COMPILED: Date: 4/08/08
 VERIFIED: A. DALLAS
Assistant Registrar of Titles

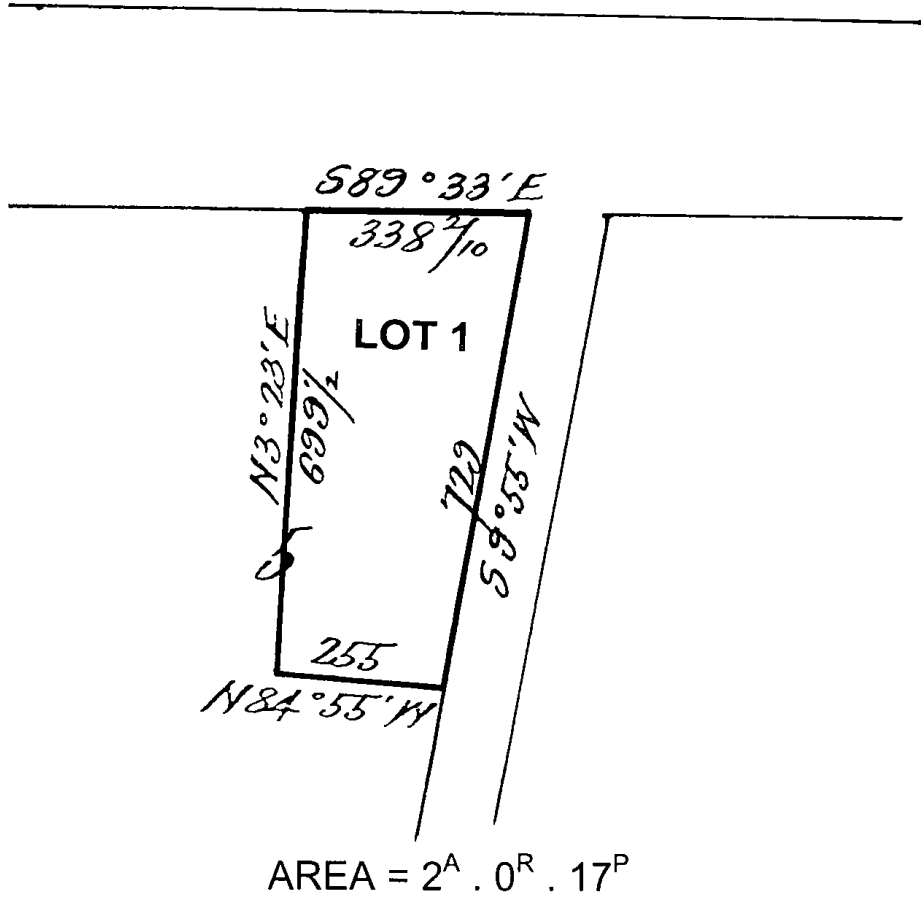

TABLE OF PARCEL IDENTIFIERS
WARNING: Where multiple parcels are referred to or shown on the Title Plan this does not imply separately disposable parcels under Section 8A of the Sale of Land Act 1962
LOT 1 = PORTION 1 OF CROWN ALLOTMENT 5 (PT)

LENGTHS ARE IN LINKS

Metres = 0.3048 x Feet
 Metres = 0.201168 x Links

Sheet 1 of 1 Sheets