

ADVERTISED PLAN

LANDSCAPE PLAN 1:250

PLANT SCHEDULE:

SYMBOL	CODE	BOTANICAL NAME	COMMON NAME	MATURE SIZE	PURCHASE SIZE	QUANTITY
	EUE	EUCALYPTUS 'EUKY DWARF'	YELLOW GUM CULTIVAR	6.0 x 4.0m	2.4m	02
	LAA	LAGERSTROEMIA 'ALBURY WHITE'	WHITE CREEPE MYRTLE	5.0 x 4.0m	2.4m	02
	PYC	PYRUS CALLERYANA 'CAPITAL'	UPRIGHT PEAR	8.0 x 3.0m	2.4m	04
	LL	LOMANDRA LONGIFOLIA	LOMANDRA	10 x 10m	200mm Pot	33
	MY	MYOPORUM PARVIFOLIUM	CREEPING BOOBIALLA	0.2 x 1.0m	200mm Pot	32

PLANTING NOTES:

- All garden beds to have 450mm deep of premium-grade garden-mix soil suitable for native and exotic plants.
- All garden beds to have 75mm deep of fine-grade, composted, woodchip mulch, sourced from recycled green-waste. Surfaces shall grade evenly, with no localized high, or low areas
- All plants to have 12 month slow-release fertilizer added at time of planting, suitable for natives & exotic plants.
- All shrubs to be purchased in 200mm Ø pots minimum. If this size is unavailable, then substitute for 170mm, or 140mmØ pots.
- All finished surface levels of garden beds to be 20mm below top of adjacent hard surfaces
- All garden beds to be watered by an automatic, sub-surface irrigation system.
- All plants to be watered-in at time of planting.
- For the details about all the existing trees onsite, refer to the Arborist's Report, by McLeod Trees, 17th June 2021.

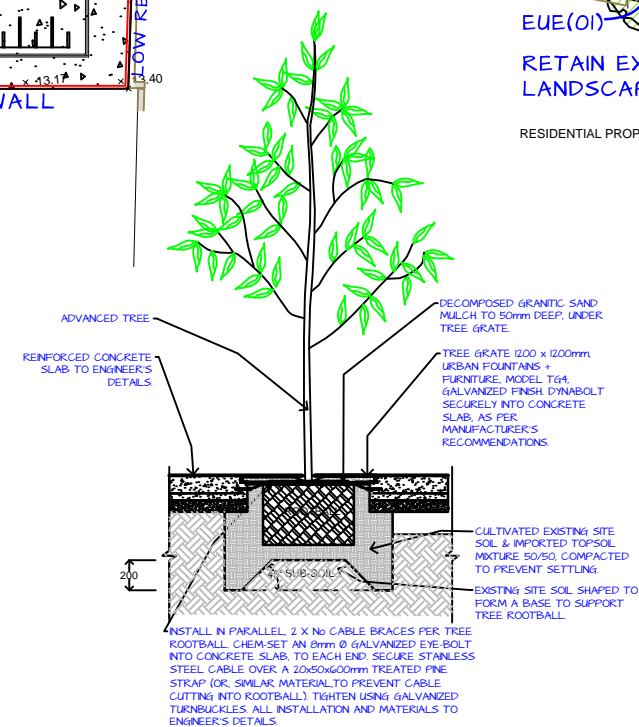

TREE PLANTING DETAIL 1:50

This copied document to be made available for the sole purpose of enabling its consideration and review as part of a planning process under the Planning and Environment Act 1987. The document must not be used for any purpose which may breach any covenant

This copied document to be made available for the sole purpose of enabling its consideration and review as part of a planning process under the Planning and Environment Act 1987. The document must not be used for any purpose which may breach any copyright

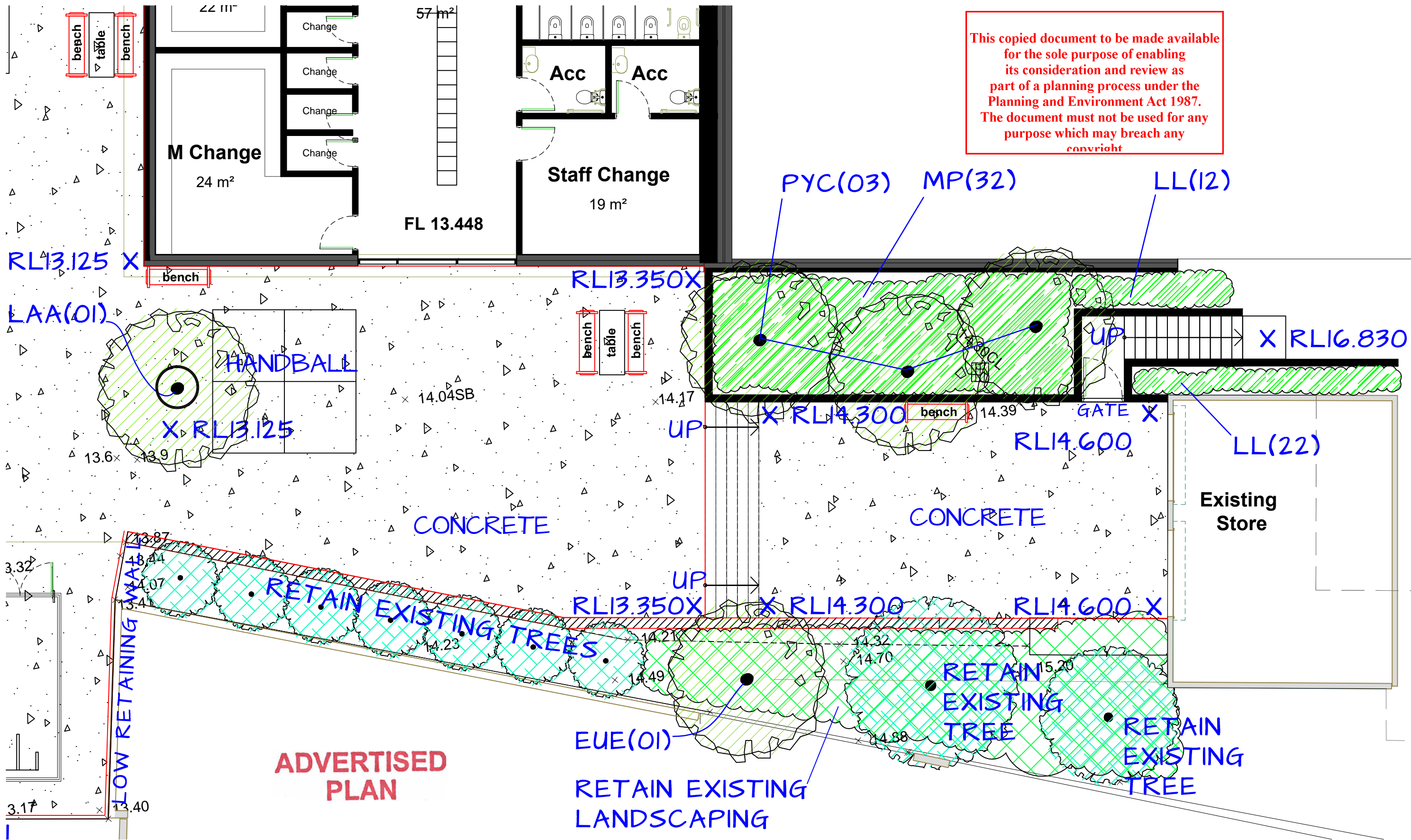

ADVERTISED PLAN

LANDSCAPE DETAIL - North
 BAYVIEW BUILDING - BASEMENT
 Mentone Grammar College, Mentone, Victoria.
 SCALE: 1: 100 @ A3
 DATE: 01.11.2021

NAPLES ROAD

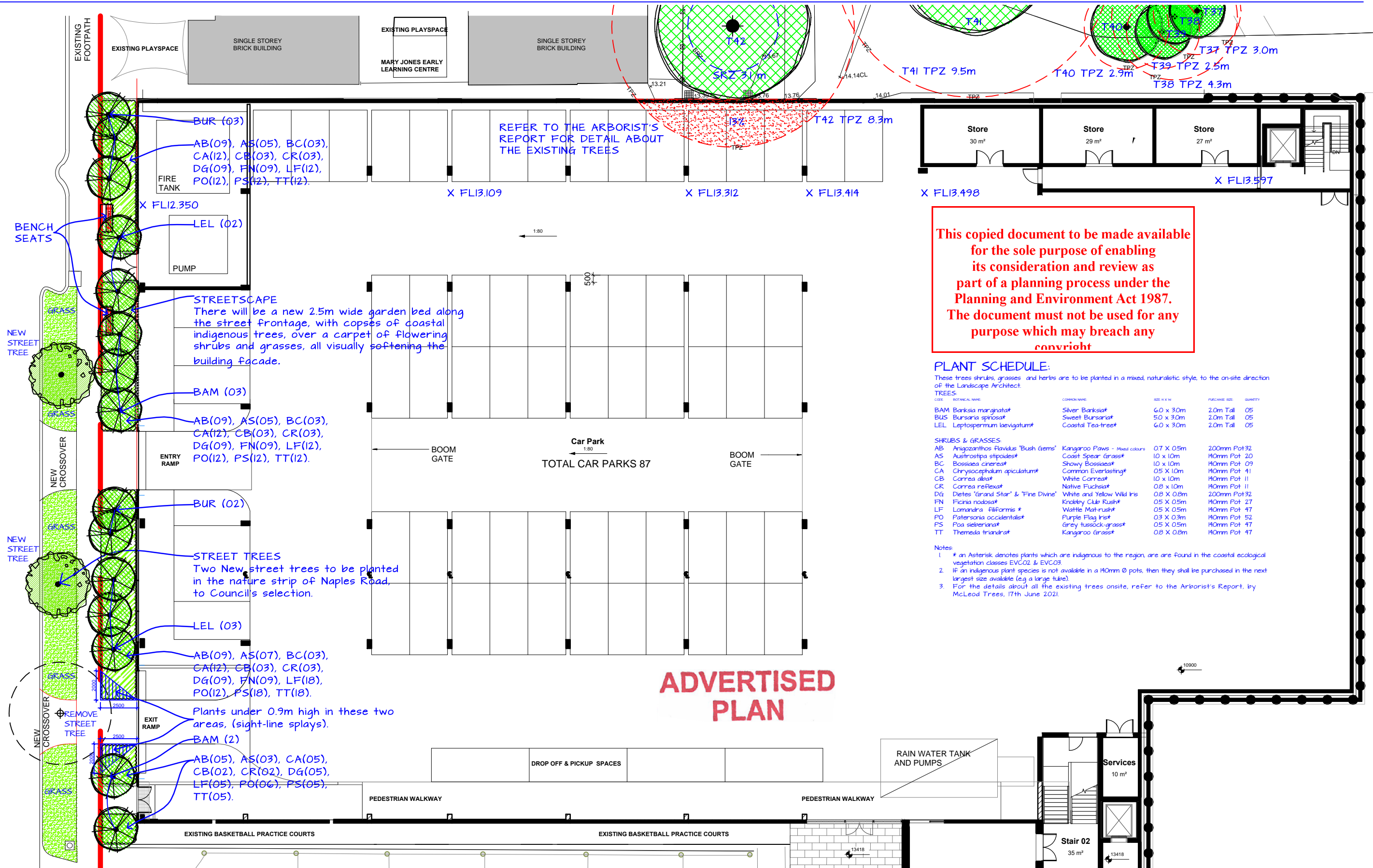

This copied document to be made available for the sole purpose of enabling its consideration and review as part of a planning process under the Planning and Environment Act 1987. The document must not be used for any purpose which may breach any copyright

PLANT SCHEDULE:
 These trees shrubs, grasses and herbs are to be planted in a mixed, naturalistic style, to the on-site direction of the Landscape Architect.

TREES:	COMMON NAME	SIZE (H x W)	PURCHASE SIZE	QUANTITY
BAM	Banksia marginata*	6.0 x 3.0m	2.0m Tall	05
BUS	Bursaria spirose*	5.0 x 3.0m	2.0m Tall	05
LEL	Leptospermum laevigatum*	6.0 x 3.0m	2.0m Tall	05

SHRUBS & GRASSES:	COMMON NAME	SIZE (H x W)	PURCHASE SIZE	QUANTITY
AB	Anigozanthos flavidus 'Bush Gems'	Kangaroo Paws - Mixed colours	0.7 X 0.5m	200mm Pot 32
AS	Austrostipa stipoides*	Coast Spear Grass*	1.0 x 1.0m	140mm Pot 20
BC	Bossiaea cinerea*	Showy Bossiaea*	1.0 x 1.0m	140mm Pot 09
CA	Chrysocephalum apiculatum*	Common Everlasting*	0.5 X 1.0m	140mm Pot 41
CB	Correa alba*	White Correa*	1.0 x 1.0m	140mm Pot 11
CR	Correa reflexa*	Native Fuchsia*	0.8 x 1.0m	140mm Pot 11
DG	Dietes 'Grand Star' & 'Fine Divine'	White and Yellow Wild Iris	0.8 X 0.8m	200mm Pot 32
FN	Picinia nodosa*	Knobby Club Rush*	0.5 X 0.5m	140mm Pot 27
LF	Lomandra filiformis *	Wattle Mat-rush*	0.5 X 0.5m	140mm Pot 47
PO	Patersonia occidentalis*	Purple Flag Iris*	0.3 X 0.3m	140mm Pot 52
PS	Poa sieberiana*	Grey Tussock-grass*	0.5 X 0.5m	140mm Pot 47
TT	Themeda triandra*	Kangaroo Grass*	0.8 X 0.8m	140mm Pot 47

Notes:
 1. * an Asterisk denotes plants which are indigenous to the region, are are found in the coastal ecological vegetation classes EVCO2 & EVCO3.
 2. If an indigenous plant species is not available in a 140mm Ø pots, then they shall be purchased in the next largest size available (e.g a large tube).
 3. For the details about all the existing trees onsite, refer to the Arborist's Report, by McLeod Trees, 17th June 2021.

ADVERTISED PLAN

**LANDSCAPE PLAN
 CARPARK BUILDING**

Mentone Grammar College, Mentone, Victoria.
 SCALE: 1 : 250 @ A3
 DATE: 01.11.2021

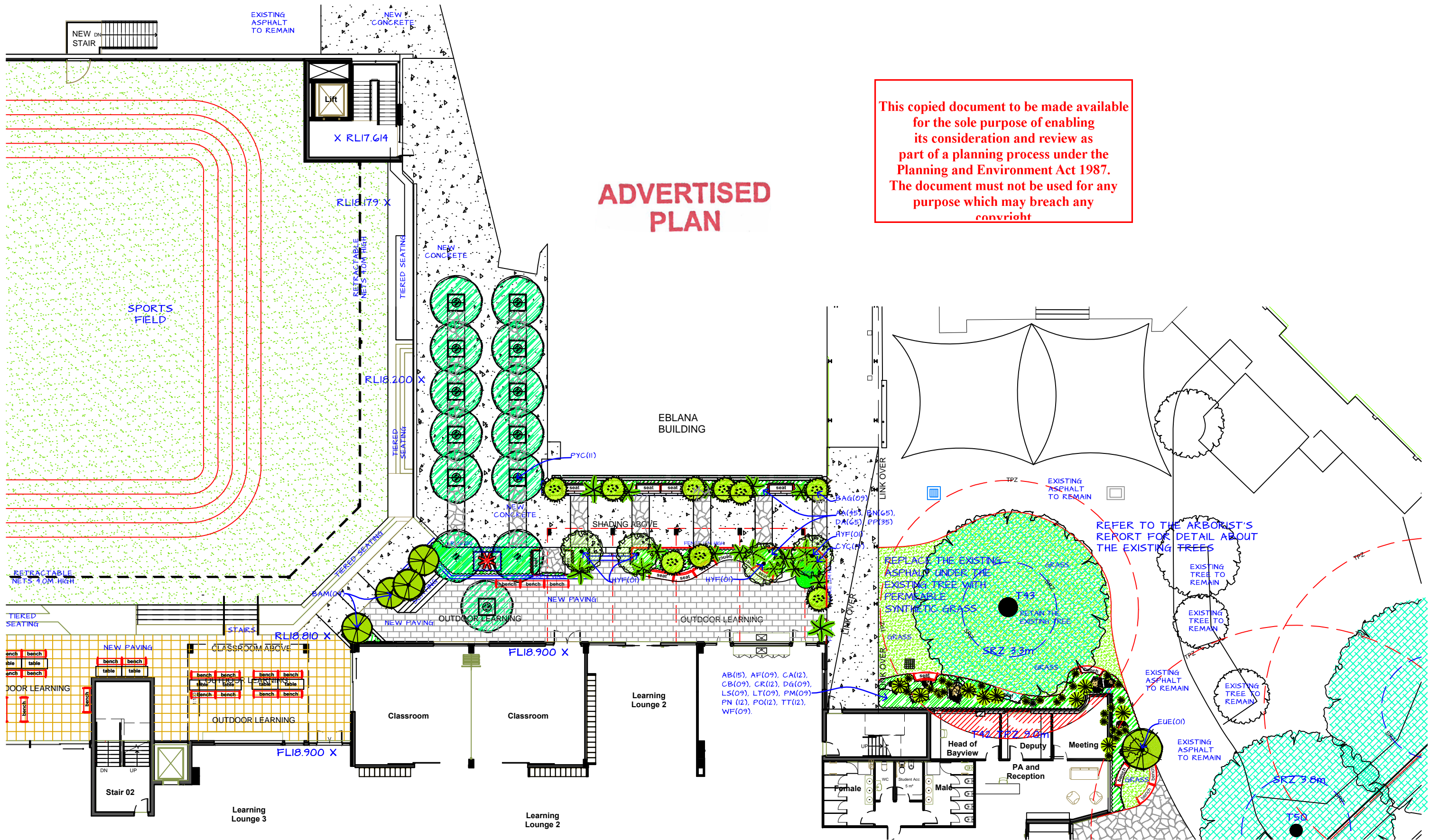

This copied document to be made available for the sole purpose of enabling its consideration and review as part of a planning process under the Planning and Environment Act 1987. The document must not be used for any purpose which may breach any copyright

ADVERTISED PLAN

LANDSCAPE PLAN WEST & NORTH BAYVIEW BUILDING - GROUND LEVEL

Mentone Grammar College, Mentone, Victoria.
SCALE: 1 : 250 @ A13 DATE: 01.11.2021

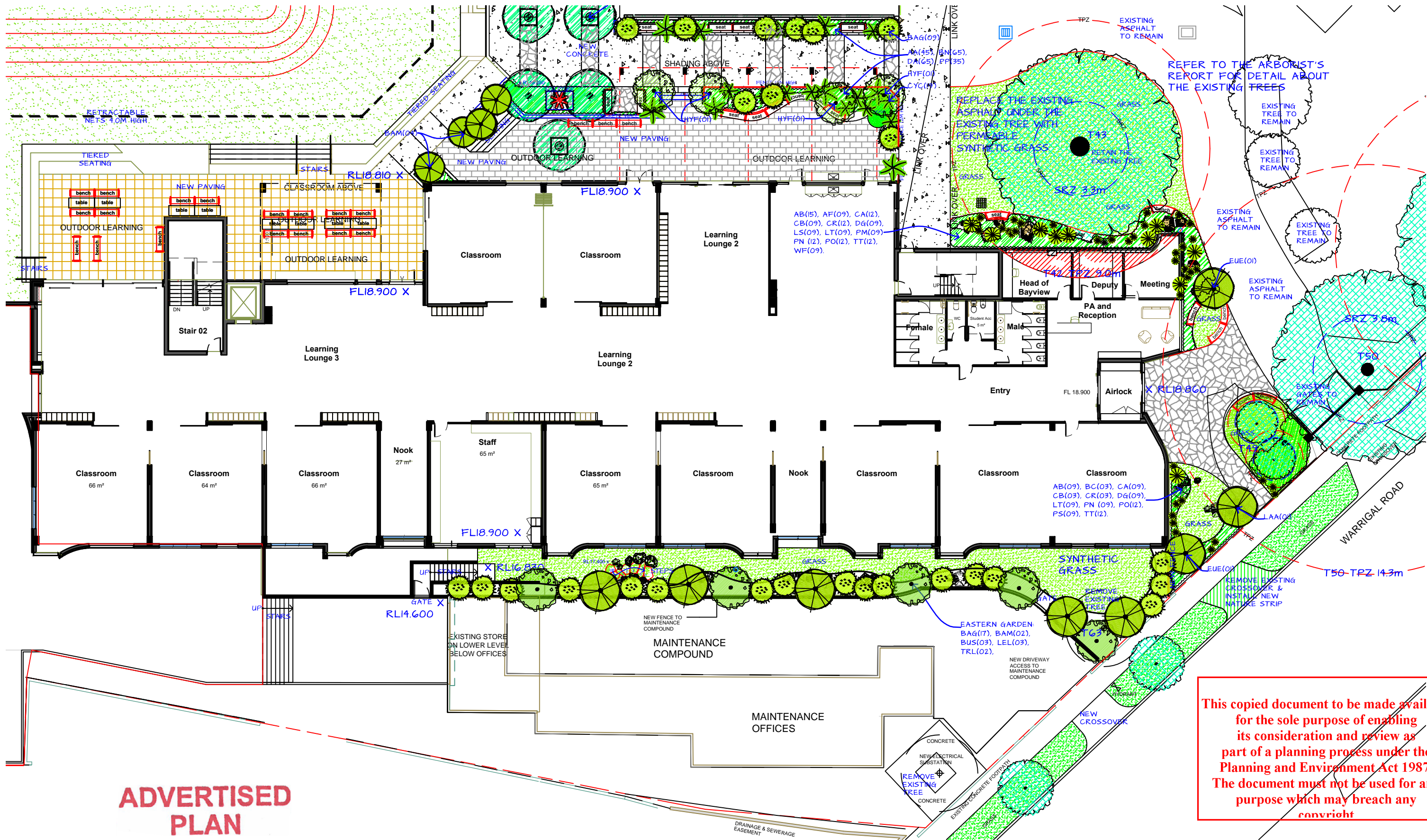

**ADVERTISED
PLAN**

LANDSCAPE PLAN EAST & NORTH
BAYVIEW BUILDING - GROUND LEVEL

Mentone Grammar College, Mentone, Victoria.
SCALE: 1 : 250 @ A13 DATE: 01.11.2021

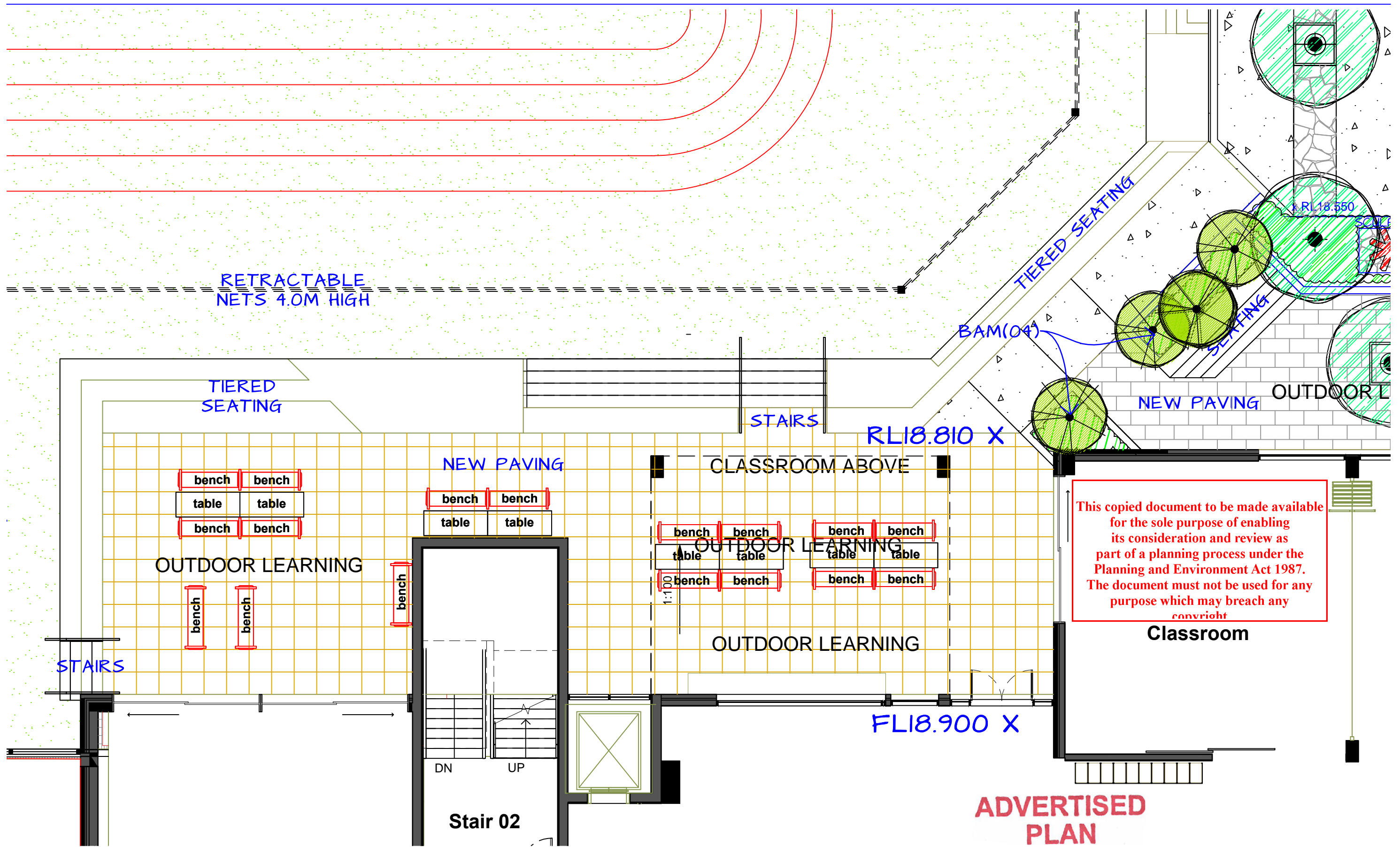

LANDSCAPE PLAN - SOUTH-WEST TERRACE
 BAYVIEW BUILDING - GROUND LEVEL

Mentone Grammar College, Mentone, Victoria.
 SCALE: 1 : 100 @ A13 DATE: 01.11.2021

This copied document to be made available for the sole purpose of enabling its consideration and review as part of a planning process under the Planning and Environment Act 1987. The document must not be used for any purpose which may breach any copyright

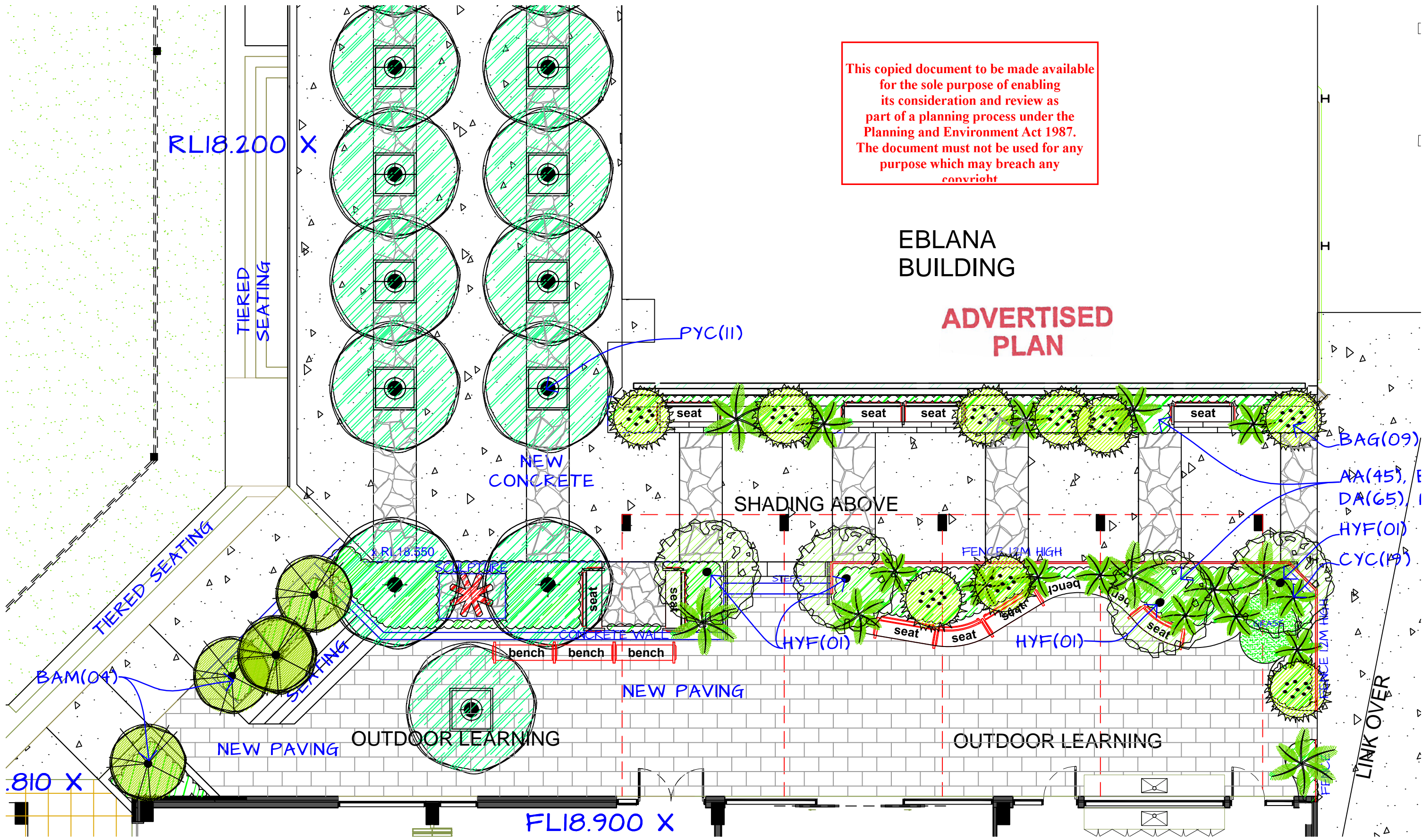

EBLANA BUILDING

ADVERTISED PLAN

LANDSCAPE PLAN NORTH WEST BAYVIEW BUILDING - GROUND LEVEL

Mentone Grammar College, Mentone, Victoria.
SCALE: 1 : 250 @ A13
DATE: 01.11.2021

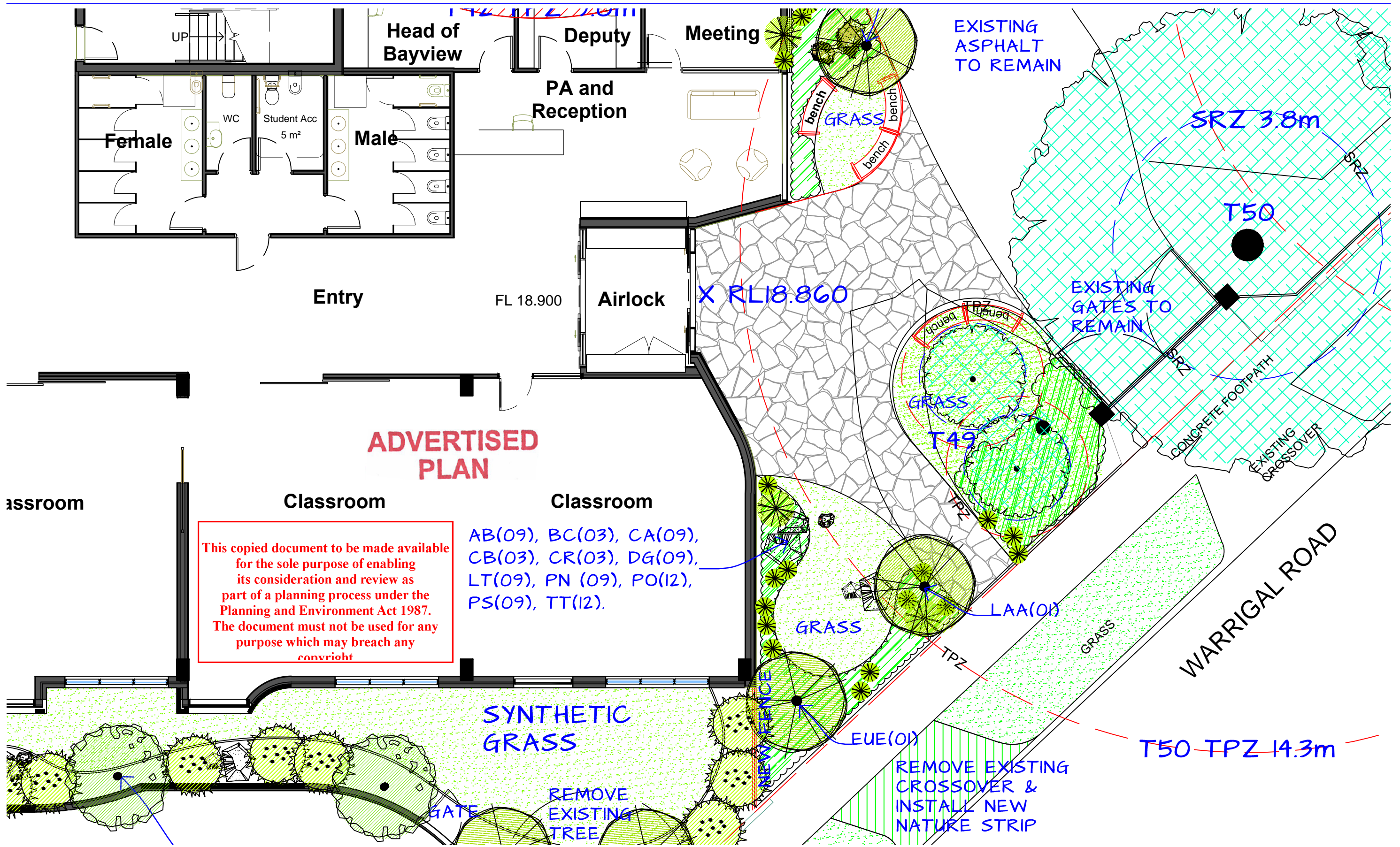

This copied document to be made available for the sole purpose of enabling its consideration and review as part of a planning process under the Planning and Environment Act 1987. The document must not be used for any purpose which may breach any copyright

AB(09), BC(03), CA(09), CB(03), CR(03), DG(09), LT(09), PN(09), PO(12), PS(09), TT(12).

LANDSCAPE PLAN - MAIN ENTRY
BAYVIEW BUILDING - GROUND LEVEL

Mentone Grammar College, Mentone, Victoria.
SCALE: 1 : 100 @ A13 DATE: 01.11.2021

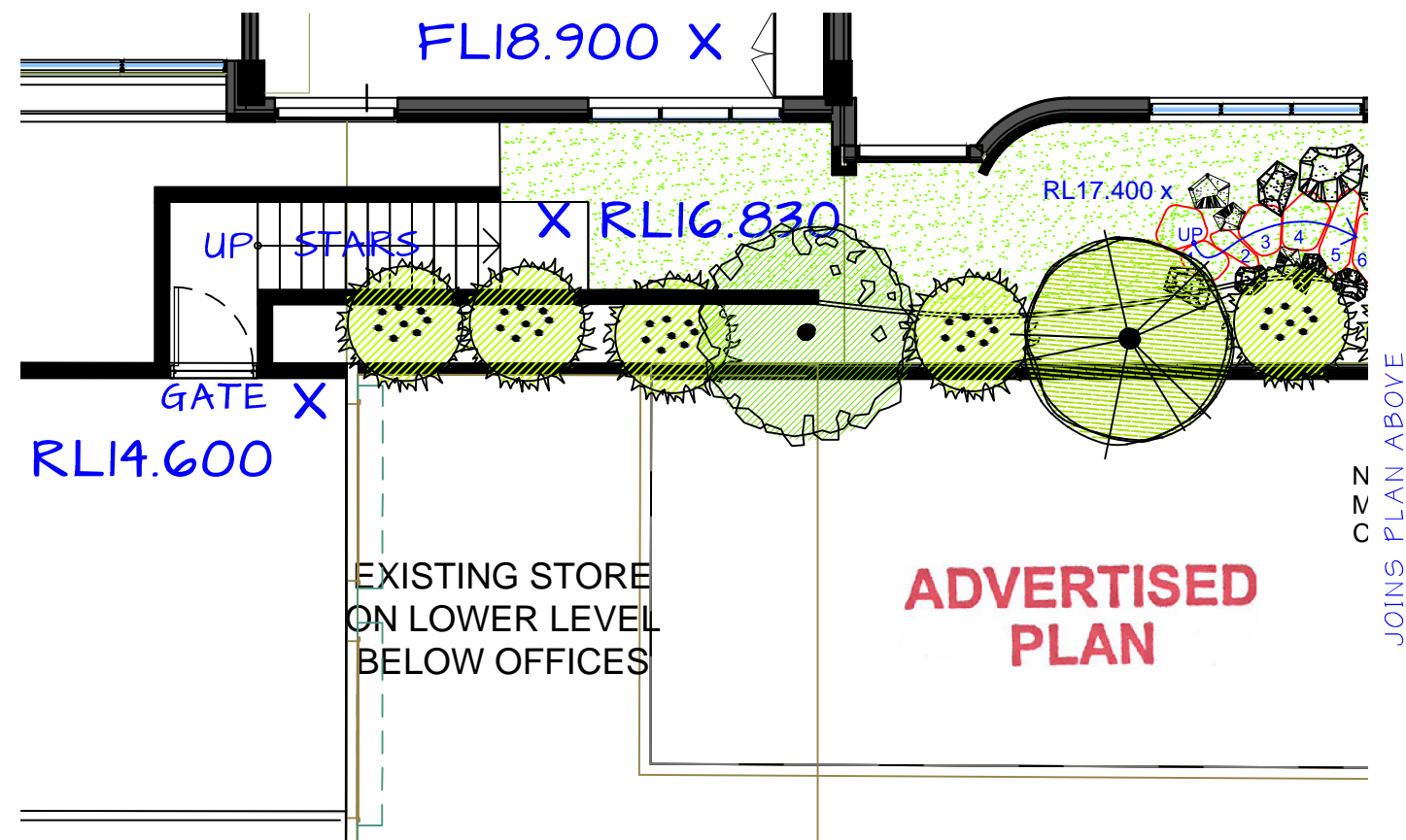
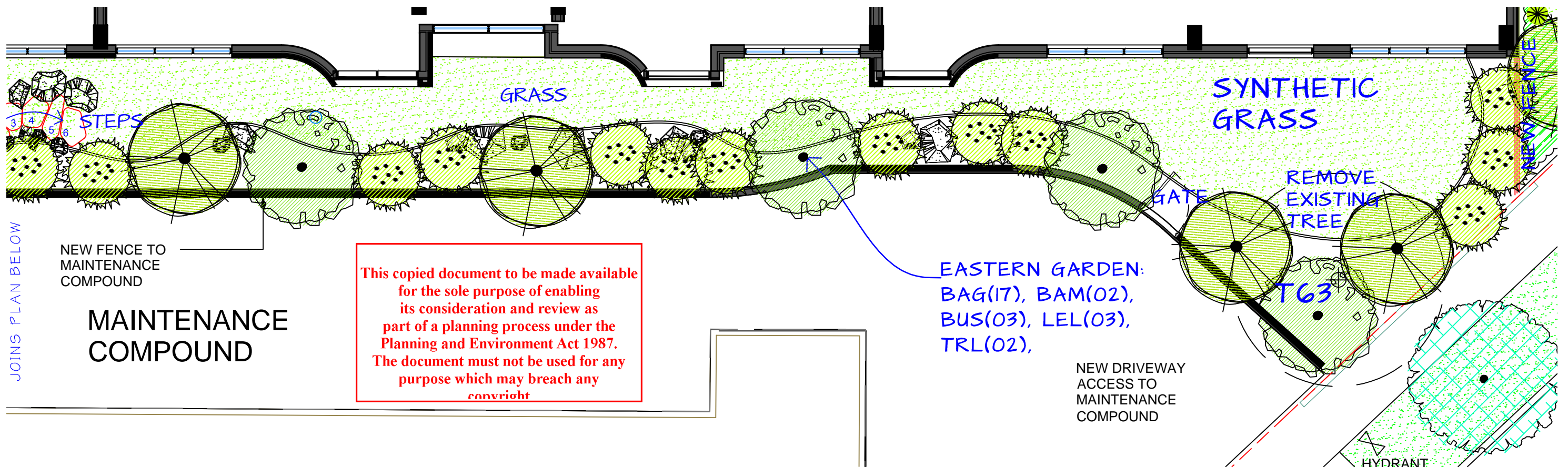

PLANT SCHEDULE:

These trees shrubs, grasses and herbs are to be planted in a mixed, naturalistic style, to the on-site direction of the Landscape Architect.

TREES:	SYMBOL	CODE	BOTANICAL NAME	COMMON NAME	SIZE H x W	PURCHASE SIZE	QUANTITY
		PYC	<i>Fyrus calleryana</i> 'Papita'	Upright Ornamental Pear	8.0 x 4.0m	2.0m Tall	13
		BAG	<i>Bambusa</i> 'Gracilis'	Bamboo (Clumping)	4.0 x 1.0m	2.0m Tall	26
		CYC	<i>Cyathea cooperi</i>	Lacy Tree Fern	3.0 x 2.0m	2.0m Tall	19
		BAM	<i>Banksia marginata</i>	Silver Banksia*	6.0 x 3.0m	2.0m Tall	06
		BUS	<i>Bursaria spinosa</i>	Sweet Bursaria*	5.0 x 3.0m	2.0m Tall	03
		EUE	<i>Eucalyptus</i> 'Euky Dwarf'	Dwarf Yellow Gum	5.0 x 3.0m	2.0m Tall	02
		HYF	<i>Hymenosporum flavum</i>	Native Frangipani	5.0 x 3.0m	2.0m Tall	04
		LAA	<i>Lagerstroemia</i> 'Albany White'	White Crepe Myrtle	5.0 x 4.0m	2.0m Tall	01
		LEL	<i>Leptospermum laevigatum</i> *	Coastal Tea-tree*	6.0 x 3.0m	2.0m Tall	03
		TRL	<i>Tristanopsis laurina</i> 'Luscious'	Water Gum	6.0 x 4.0m	2.0m Tall	02
SHRUBS & GRASSES:							
		AA	<i>Asplenium bulbiferum</i>	Fern	1.0 x 1.0m	200mm Pot	45
		AB	<i>Anigozanthos flavidus</i> 'Bush Gems'	Kangaroo Paws - Mixed colours	0.7 x 0.5m	200mm Pot	15
		AF	<i>Ageranthum frutescens</i>	Marguerite Daisy	1.0 x 1.0m	140mm Pot	12
		BN	<i>Blechnum nudum</i>	Common Everlasting*	0.5 x 0.5m	200mm Pot	65
		CA	<i>Chrysocephalum apiculatum</i> *	White Correa*	0.5 x 1.0m	140mm Pot	12
		CB	<i>Correa albat</i>	Native Fuchsia*	1.0 x 1.0m	140mm Pot	09
		CR	<i>Correa reflexa</i>	Fern	0.8 x 1.0m	140mm Pot	12
		DA	<i>Doodia australis</i>	White and Yellow Wild Iris	0.5 x 0.5m	200mm Pot	65
		DG	<i>Diets</i> 'Grand Star' & 'Fine Divine'	Dwarf Tea-tree	0.8 x 0.8m	200mm Pot	09
		LS	<i>Leptospermum</i> 'Foreshore'	Mat-rush	1.0 x 1.0m	140mm Pot	09
		LT	<i>Lomandra</i> 'Tanika'	Wax Flower	0.7 x 0.7m	200mm Pot	09
		PM	<i>Philothea</i> 'Profusion'	Feather grass	1.0 x 1.0m	140mm Pot	09
		PN	<i>Pennisetum</i> 'NaPray'	Purple Flag Iris*	0.8 x 0.8m	140mm Pot	12
		PO	<i>Patersonia occidentalis</i> *	Kangaroo Grass*	0.3 x 0.3m	140mm Pot	12
		PP	<i>Polystichum proliferum</i>	Coastal rosemary	1.0 x 1.0m	200mm Pot	35
		TT	<i>Themeda triandra</i> *	Fern	0.8 x 0.8m	140mm Pot	12
		WF	<i>Westringia fruticosa</i>	Fern	1.0 x 1.0m	140mm Pot	09

- Notes:
- * An Asterisk denotes plants which are indigenous to the region, are are found in the coastal ecological vegetation classes EVC02 & EVC03.
 - If an indigenous plant species is not available in a 140mm Ø pots, then they shall be purchased in the next largest size available (e.g a large tube).
 - For the details about all the existing trees onsite, refer to the Arborist's Report, by McLeod Trees, 17th June 2021.



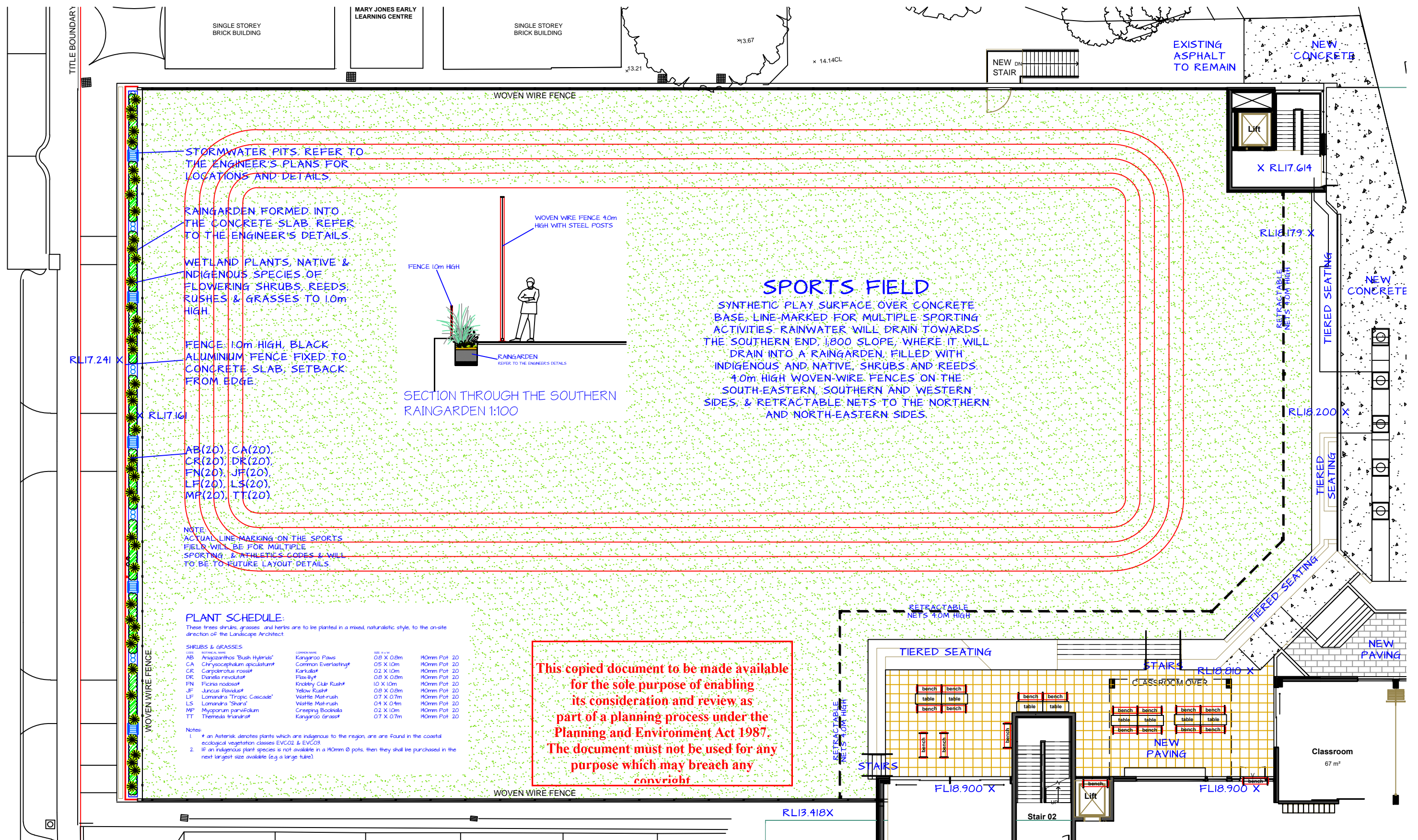

ADVERTISED PLAN

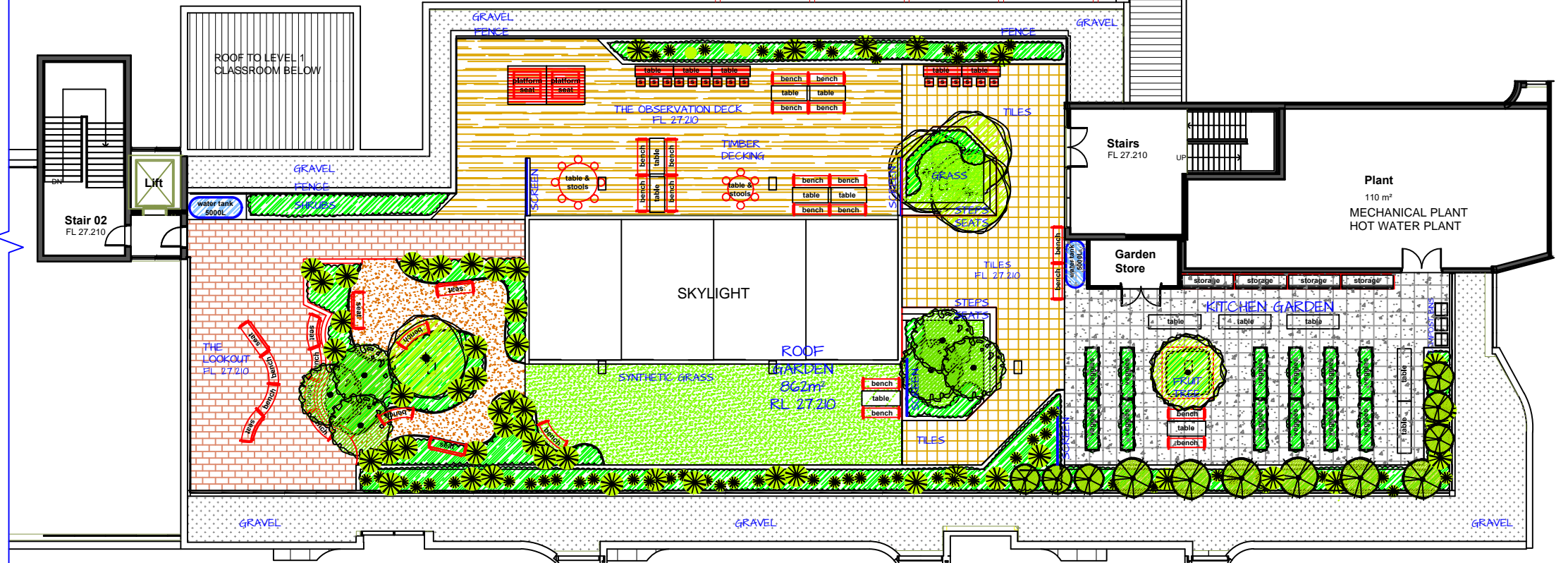
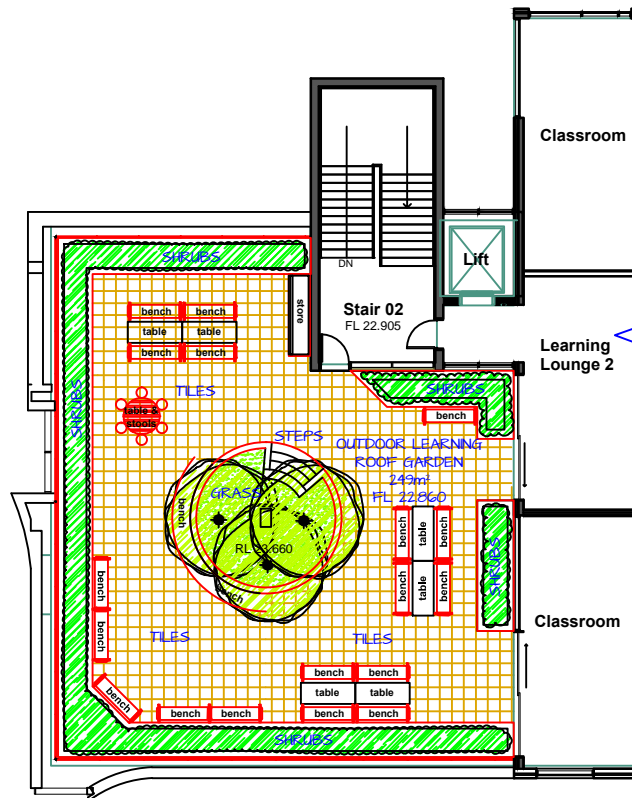

This copied document to be made available for the sole purpose of enabling its consideration and review as part of a planning process under the Planning and Environment Act 1987. The document must not be used for any purpose which may breach any copyright

ADVERTISED PLAN

1.8m HIGH GLASS FENCE AROUND THE ROOF GARDEN & A 400mm DEEP PLANTER AROUND THE OUTSIDE.

A RAISED CONCRETE PLANTER 700mm HIGH, WITH SEATING AROUND THE OUTSIDE & SYNTHETIC GRASS UNDER THE TREES.

This copied document to be made available for the sole purpose of enabling its consideration and review as part of a planning process under the Planning and Environment Act 1987. The document must not be used for any purpose which may breach any copyright

LAA(03)

CA(09), CB(09), CR(12), DG(30), LF(20), LS(15), LT(15), PO(20), PN(15), TT(25), WF(09).

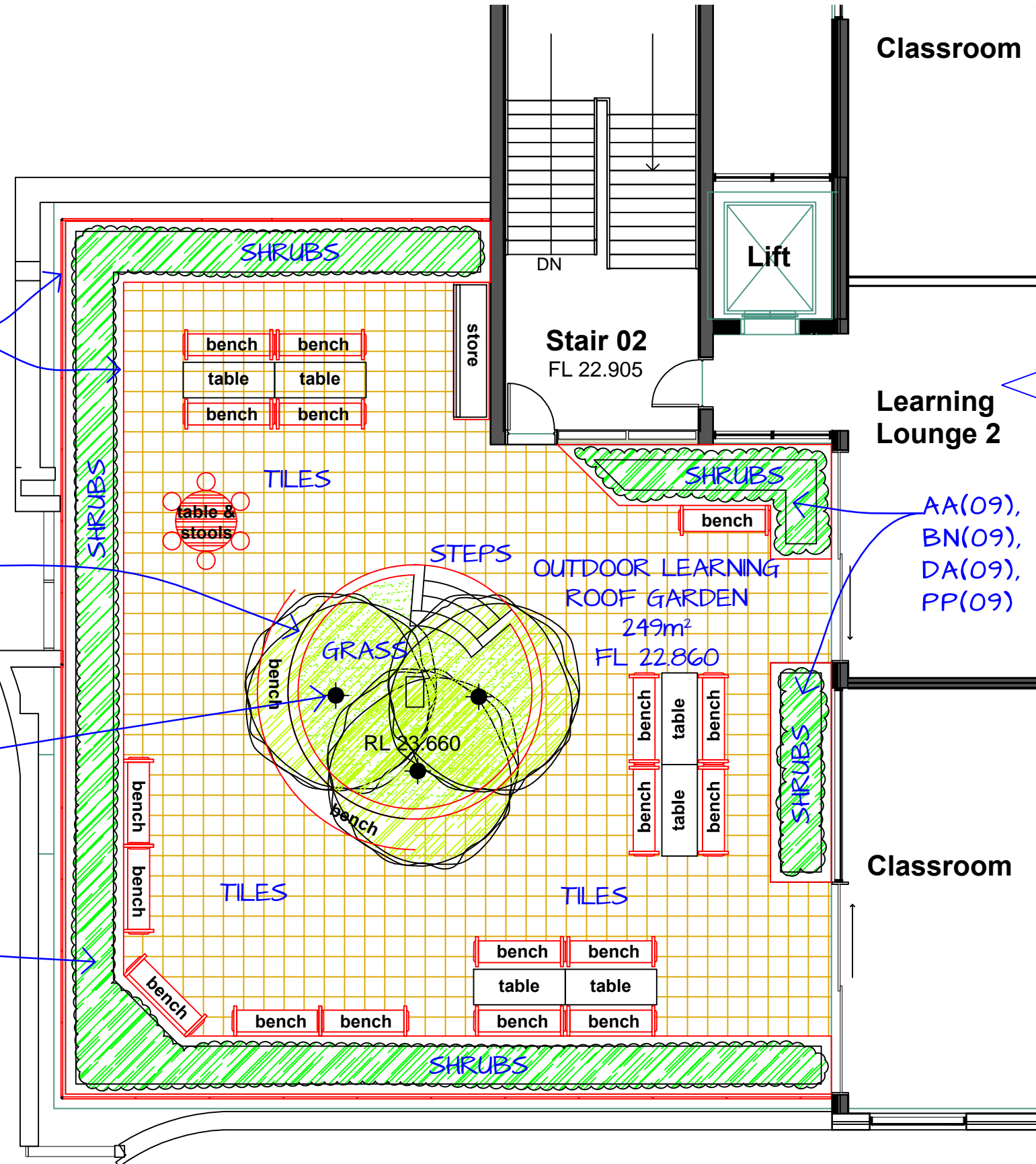

AA(09), BN(09), DA(09), PP(09)

ROOF GARDEN LANDSCAPE PLAN - DETAIL 01
 BAYVIEW BUILDING - LEVEL 01
 Mentone Grammar College, Mentone, Victoria.
 SCALE: 1 : 100 @ A3 DATE: 01.11.2021

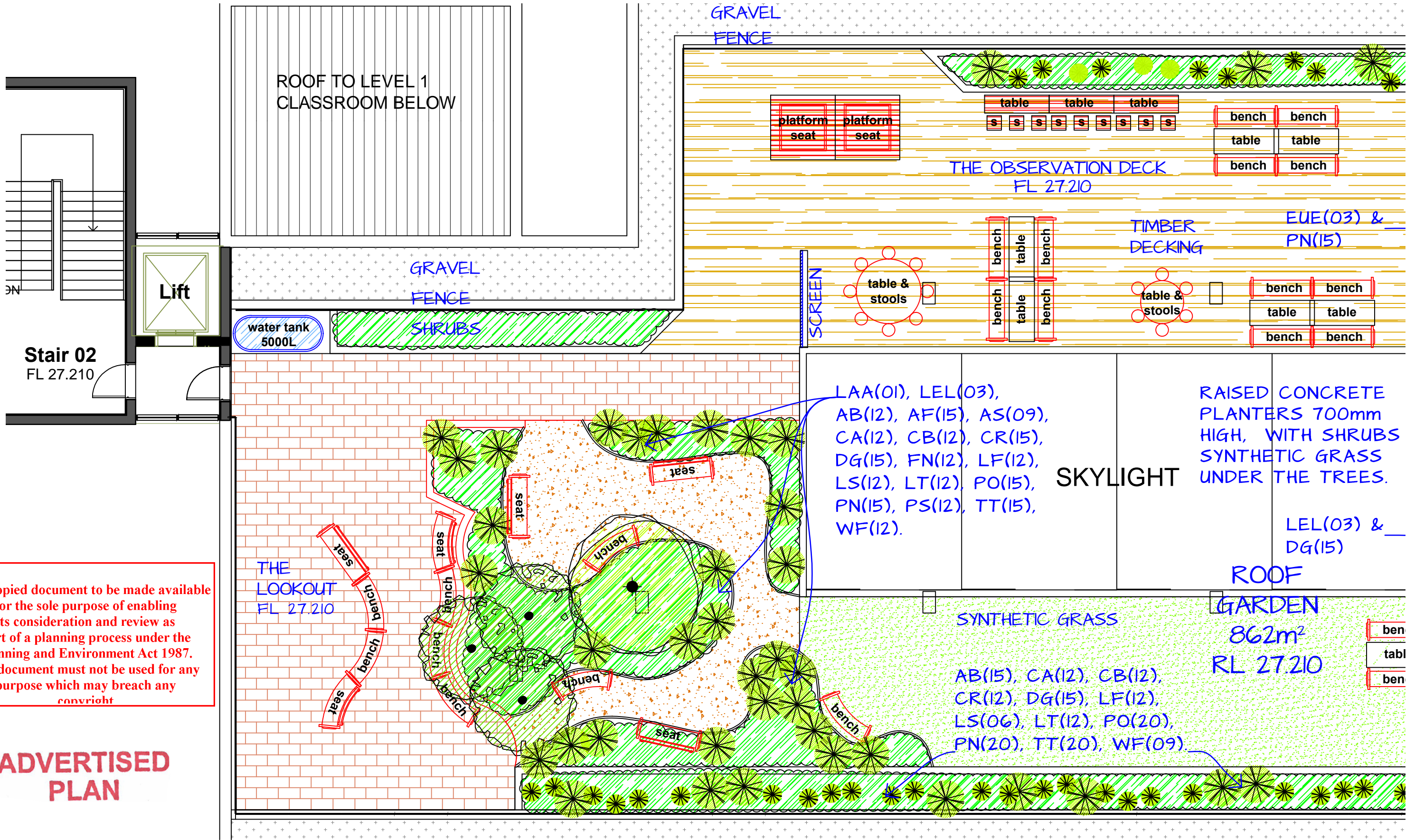

This copied document to be made available for the sole purpose of enabling its consideration and review as part of a planning process under the Planning and Environment Act 1987. The document must not be used for any purpose which may breach any copyright

ADVERTISED PLAN

ROOF GARDEN LANDSCAPE PLAN - DETAIL 02
BAYVIEW BUILDING - LEVEL 02
 Mentone Grammar College, Mentone, Victoria.
 SCALE: 1 : 100 @ A3 DATE: 01.11.2021

This copied document to be made available for the sole purpose of enabling its consideration and review as part of a planning process under the Planning and Environment Act 1987. The document must not be used for any purpose which may breach any copyright

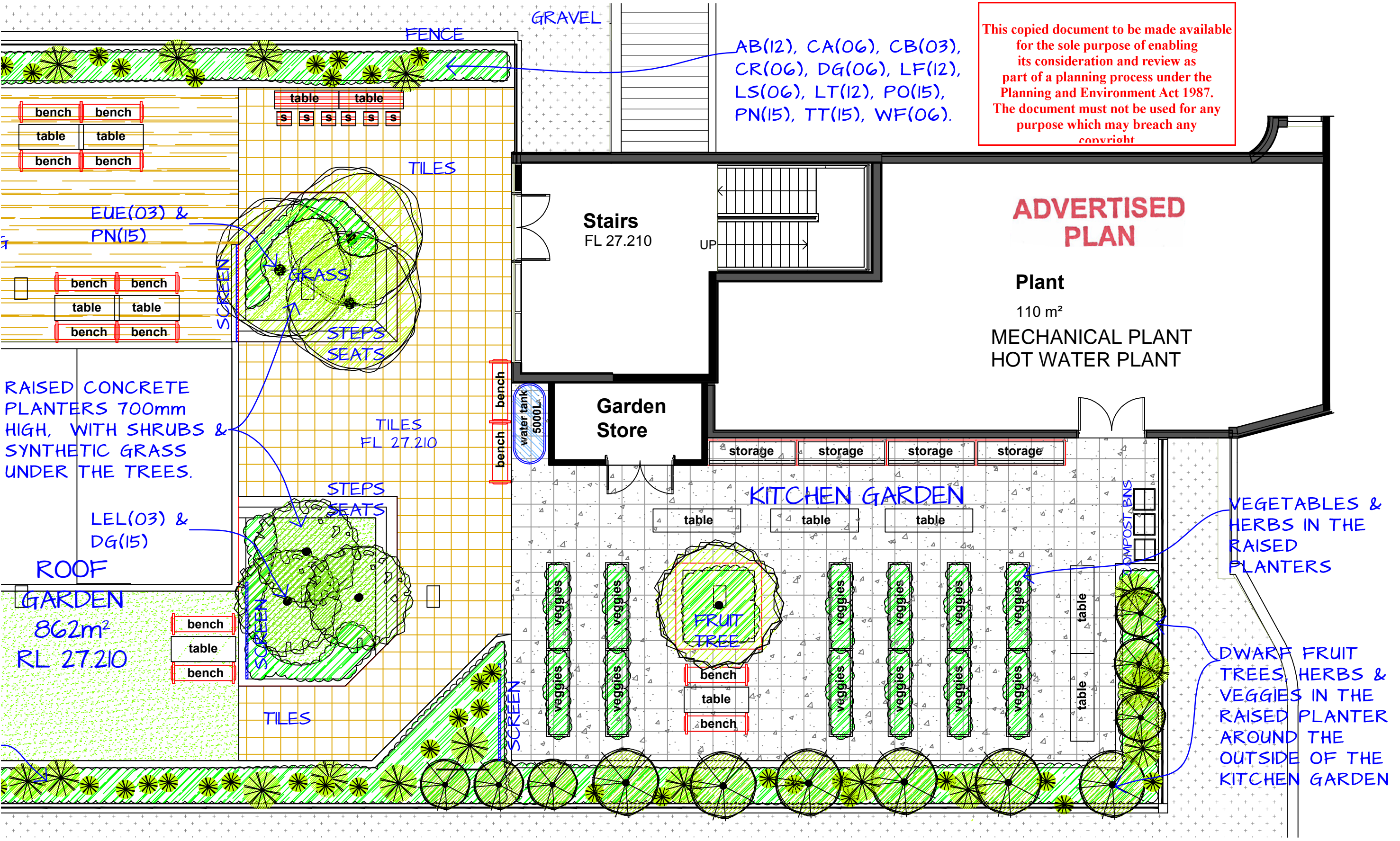

ROOF GARDEN LANDSCAPE PLAN - DETAIL 03
 BAYVIEW BUILDING - LEVEL 02
 Mentone Grammar College, Mentone, Victoria.
 SCALE: 1:100 @ A3 DATE: 01.11.2021