

**REGISTER SEARCH STATEMENT (Title Search) Transfer of
Land Act 1958**

Page 1 of 1

VOLUME 11215 FOLIO 313

Security no : 124093707998J
Produced 12/11/2021 04:16 PM

LAND DESCRIPTION

Crown Allotment 8 Section I at West Melbourne City of Melbourne Parish of Melbourne North.
Created by Application No. 119171H 19/07/2010

REGISTERED PROPRIETOR

Estate Fee Simple
Sole Proprietor

THE ROMAN CATHOLIC TRUSTS CORPORATION FOR THE DIOCESE OF MELBOURNE of 383
ALBERT STREET EAST MELBOURNE VIC 3002
Application No. 119171H 19/07/2010

ENCUMBRANCES, CAVEATS AND NOTICES

For details of any other encumbrances see the plan or imaged folio set out under DIAGRAM LOCATION below.

Warning as to subsisting interests

This title is based on General Law documents which have not been investigated by the Registrar of Titles. Subsisting interests under the General Law may affect this title.

DIAGRAM LOCATION

SEE TP946256Y FOR FURTHER DETAILS AND BOUNDARIES

ACTIVITY IN THE LAST 125 DAYS

NIL

DOCUMENT END

**ADVERTISED
PLAN**

**This copied document to be made available
for the sole purpose of enabling
its consideration and review as
part of a planning process under the
Planning and Environment Act 1987.
The document must not be used for any
purpose which may breach any
copyright**

Imaged Document Cover Sheet

The document following this cover sheet is an imaged document supplied by LANDATA®, Victorian Land Registry Services.

Document Type	Plan
Document Identification	TP946256Y
Number of Pages (excluding this cover sheet)	1
Document Assembled	16/12/2020 12:37

Copyright and disclaimer notice:

© State of Victoria. This publication is copyright. No part may be reproduced by any process except in accordance with the provisions of the Copyright Act 1968 (Cth) and for the purposes of Section 32 of the Sale of Land Act 1962 or pursuant to a written agreement. The information is only valid at the time and in the form obtained from the LANDATA® System. None of the State of Victoria, LANDATA®, Victorian Land Registry Services Pty. Ltd. ABN 86 627 986 396 as trustee for the Victorian Land Registry Services Trust ABN 83 206 746 897 accept responsibility for any subsequent release, publication or reproduction of the information.

The document is invalid if this cover sheet is removed or altered.

**This copied document to be made available
for the sole purpose of enabling
its consideration and review as
part of a planning process under the
Planning and Environment Act 1987.
The document must not be used for any
purpose which may breach any
copyright**

**ADVERTISED
PLAN**

TITLE PLAN	EDITION 1	TP946256Y
------------	-----------	-----------

<p>LOCATION OF LAND</p> <p>PARISH: Melbourne North TOWNSHIP: at West Melbourne City of Melbourne SECTION: I CROWN ALLOTMENT: 8 CROWN PORTION: LAST PLAN REFERENCE: DERIVED FROM: DEPTH LIMITATION: NIL</p>	<p>NOTATIONS</p>
--	-------------------------

<p>EASEMENT INFORMATION</p> <p>E - ENCUMBERING EASEMENT. R - ENCUMBERING EASEMENT (ROAD). A - APPURTENANT EASEMENT.</p>	<p>THIS PLAN HAS BEEN PREPARED BY LAND VICTORIA FOR TITLE DIAGRAM PURPOSES</p>
--	--

Easement Reference	Purpose / Authority	Width (Metres)	Origin	Land benefited / In favour of

Checked by: MS

Date: 16/7/2010

Assistant Registrar of Titles

ADVERTISED PLAN

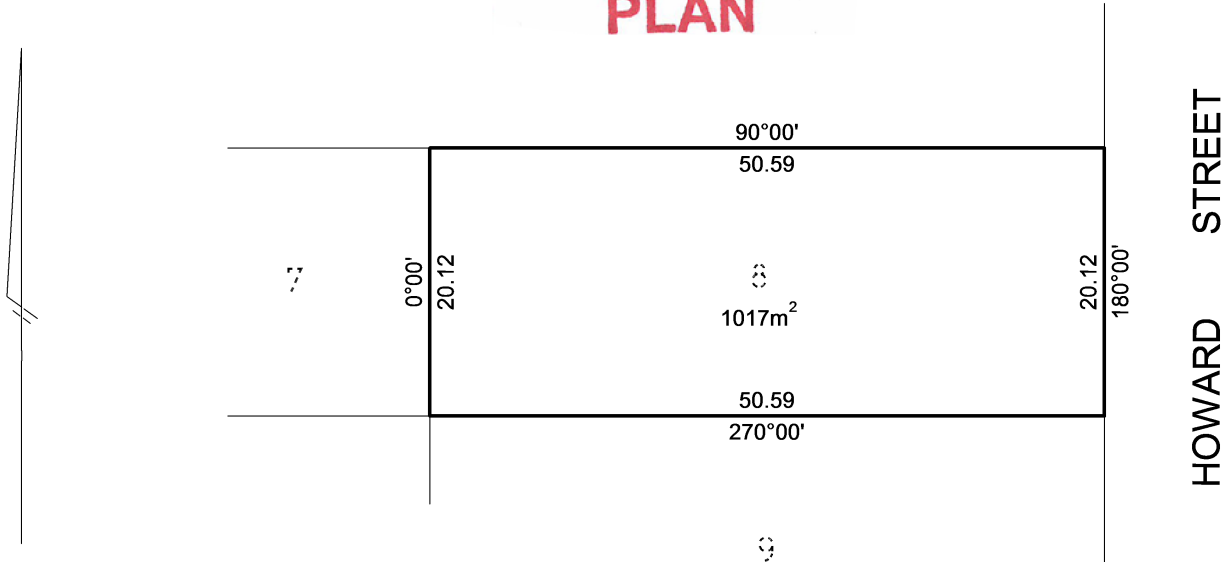

This copied document to be made available for the sole purpose of enabling its consideration and review as part of a planning process under the Planning and Environment Act 1987. The document must not be used for any purpose which may breach any copyright

**REGISTER SEARCH STATEMENT (Title Search) Transfer of
Land Act 1958**

Page 1 of 1

VOLUME 01948 FOLIO 452

Security no : 124093707891A
Produced 12/11/2021 04:14 PM

LAND DESCRIPTION

Lot 1 on Title Plan 582245F (formerly known as part of Crown Allotment 9 Section I at West Melbourne City of Melbourne Parish of Melbourne North). Created by Application No. 022847A 10/10/1887

REGISTERED PROPRIETOR

Estate Fee Simple
Sole Proprietor

THE ROMAN CATHOLIC TRUSTS CORPORATION FOR THE DIOCESE OF MELBOURNE
0624641 24/06/1910

ENCUMBRANCES, CAVEATS AND NOTICES

Any encumbrances created by Section 98 Transfer of Land Act 1958 or Section 24 Subdivision Act 1988 and any other encumbrances shown or entered on the plan set out under DIAGRAM LOCATION below.

NOTICE Section 47(2) Heritage Act 1995
REGISTER NO. H2182
AG257980C 19/12/2008

DIAGRAM LOCATION

SEE TP582245F FOR FURTHER DETAILS AND BOUNDARIES

ACTIVITY IN THE LAST 125 DAYS

NIL

DOCUMENT END

**ADVERTISED
PLAN**

**This copied document to be made available
for the sole purpose of enabling
its consideration and review as
part of a planning process under the
Planning and Environment Act 1987.
The document must not be used for any
purpose which may breach any
copyright**

Imaged Document Cover Sheet

The document following this cover sheet is an imaged document supplied by LANDATA®, Victorian Land Registry Services.

Document Type	Plan
Document Identification	TP582245F
Number of Pages (excluding this cover sheet)	1
Document Assembled	16/12/2020 12:30

Copyright and disclaimer notice:

© State of Victoria. This publication is copyright. No part may be reproduced by any process except in accordance with the provisions of the Copyright Act 1968 (Cth) and for the purposes of Section 32 of the Sale of Land Act 1962 or pursuant to a written agreement. The information is only valid at the time and in the form obtained from the LANDATA® System. None of the State of Victoria, LANDATA®, Victorian Land Registry Services Pty. Ltd. ABN 86 627 986 396 as trustee for the Victorian Land Registry Services Trust ABN 83 206 746 897 accept responsibility for any subsequent release, publication or reproduction of the information.

The document is invalid if this cover sheet is removed or altered.

This copied document to be made available for the sole purpose of enabling its consideration and review as part of a planning process under the Planning and Environment Act 1987. The document must not be used for any purpose which may breach any copyright

**ADVERTISED
PLAN**

TITLE PLAN	EDITION 1	TP 582245F
------------	-----------	------------

<p>Location of Land</p> <p>Parish: AT WEST MELBOURNE CITY OF MELBOURNE PARISH OF MELBOURNE NORTH</p> <p>Section: I</p> <p>Crown Allotment: 9 (PT)</p> <p>Crown Portion:</p> <p>Last Plan Reference:</p> <p>Derived From: VOL 1948 FOL 452</p> <p>Depth Limitation: NIL</p>	<p>Notations</p> <p>ANY REFERENCE TO MAP IN THE TEXT MEANS THE DIAGRAM SHOWN ON THIS TITLE PLAN</p>
---	--

<p>Description of Land / Easement Information</p>	<p>THIS PLAN HAS BEEN PREPARED FOR THE LAND REGISTRY, LAND VICTORIA, FOR TITLE DIAGRAM PURPOSES AS PART OF THE LAND TITLES AUTOMATION PROJECT</p> <p>COMPILED: 26/07/2000</p> <p>VERIFIED: P.C.</p>
--	---

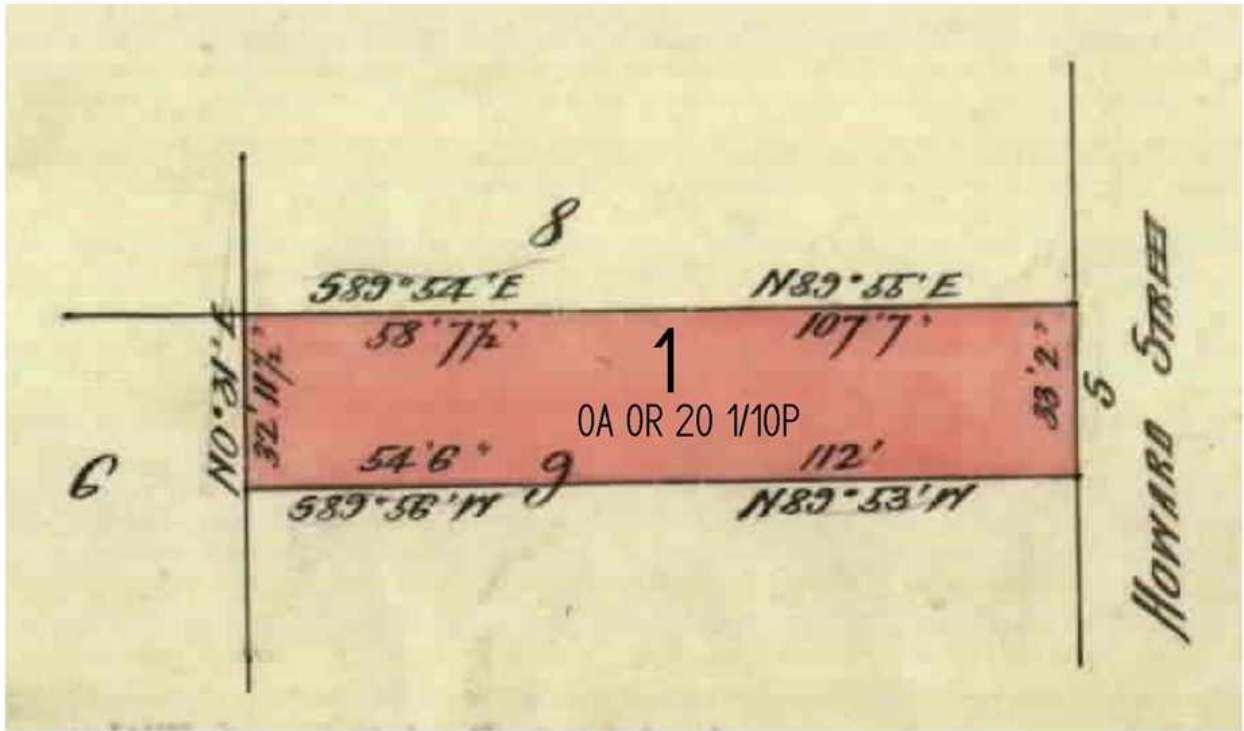

ADVERTISED PLAN

This copied document to be made available for the sole purpose of enabling its consideration and review as part of a planning process under the Planning and Environment Act 1987. The document must not be used for any purpose which may breach any copyright

TABLE OF PARCEL IDENTIFIERS
WARNING: Where multiple parcels are referred to or shown on this Title Plan this does not imply separately disposable parcels under Section 8A of the Sale of Land Act 1962
PARCEL 1 = CA 9 (PT)

**REGISTER SEARCH STATEMENT (Title Search) Transfer of
Land Act 1958**

Page 1 of 1

VOLUME 02777 FOLIO 233

Security no : 124093707764N
Produced 12/11/2021 04:12 PM

LAND DESCRIPTION

Lot 1 on Title Plan 874082F (formerly known as part of Section I at West Melbourne City of Melbourne Parish of Melbourne North).
PARENT TITLE Volume 02004 Folio 778
Created by instrument 0423716 26/07/1900

REGISTERED PROPRIETOR

Estate Fee Simple
Sole Proprietor

THE ROMAN CATHOLIC TRUSTS CORPORATION FOR THE DIOCESE OF MELBOURNE of ST
PATRICKS CATHEDRAL GREY STREET MELBOURNE
1251573 29/01/1926

ENCUMBRANCES, CAVEATS AND NOTICES

Any encumbrances created by Section 98 Transfer of Land Act 1958 or Section 24 Subdivision Act 1988 and any other encumbrances shown or entered on the plan set out under DIAGRAM LOCATION below.

NOTICE Section 47(2) Heritage Act 1995
REGISTER NO. H2182
AG257980C 19/12/2008

DIAGRAM LOCATION

SEE TP874082F FOR FURTHER DETAILS AND BOUNDARIES

ACTIVITY IN THE LAST 125 DAYS

NIL

DOCUMENT END

**This copied document to be made available
for the sole purpose of enabling
its consideration and review as
part of a planning process under the
Planning and Environment Act 1987.
The document must not be used for any
purpose which may breach any
copyright**

**ADVERTISED
PLAN**

Imaged Document Cover Sheet

The document following this cover sheet is an imaged document supplied by LANDATA®, Victorian Land Registry Services.

Document Type	Plan
Document Identification	TP874082F
Number of Pages (excluding this cover sheet)	1
Document Assembled	16/12/2020 12:27

Copyright and disclaimer notice:

© State of Victoria. This publication is copyright. No part may be reproduced by any process except in accordance with the provisions of the Copyright Act 1968 (Cth) and for the purposes of Section 32 of the Sale of Land Act 1962 or pursuant to a written agreement. The information is only valid at the time and in the form obtained from the LANDATA® System. None of the State of Victoria, LANDATA®, Victorian Land Registry Services Pty. Ltd. ABN 86 627 986 396 as trustee for the Victorian Land Registry Services Trust ABN 83 206 746 897 accept responsibility for any subsequent release, publication or reproduction of the information.

The document is invalid if this cover sheet is removed or altered.

This copied document to be made available for the sole purpose of enabling its consideration and review as part of a planning process under the Planning and Environment Act 1987. The document must not be used for any purpose which may breach any copyright

**ADVERTISED
PLAN**

TITLE PLAN	EDITION 1	TP 874082F
LOCATION OF LAND Parish: AT WEST MELBOURNE CITY OF MELBOURNE PARISH OF MELBOURNE NORTH Township: - Crown Section: I (PT) Crown Allotment: - Crown Portion: - Last Plan Reference:- Derived From: VOL. 2777 FOL. 233 Depth Limitation: NIL	Notations ANY REFERENCE TO MAP IN THE TEXT MEANS THE DIAGRAM SHOWN ON THIS TITLE PLAN	

Description of Land/Easement Information

THIS PLAN HAS BEEN PREPARED BY LAND REGISTRY, LAND VICTORIA FOR TITLE DIAGRAM PURPOSES
 COMPILED: Date: 12/06/2008
 VERIFIED: A. DALLAS
 Assistant Registrar of Titles

ADVERTISED PLAN

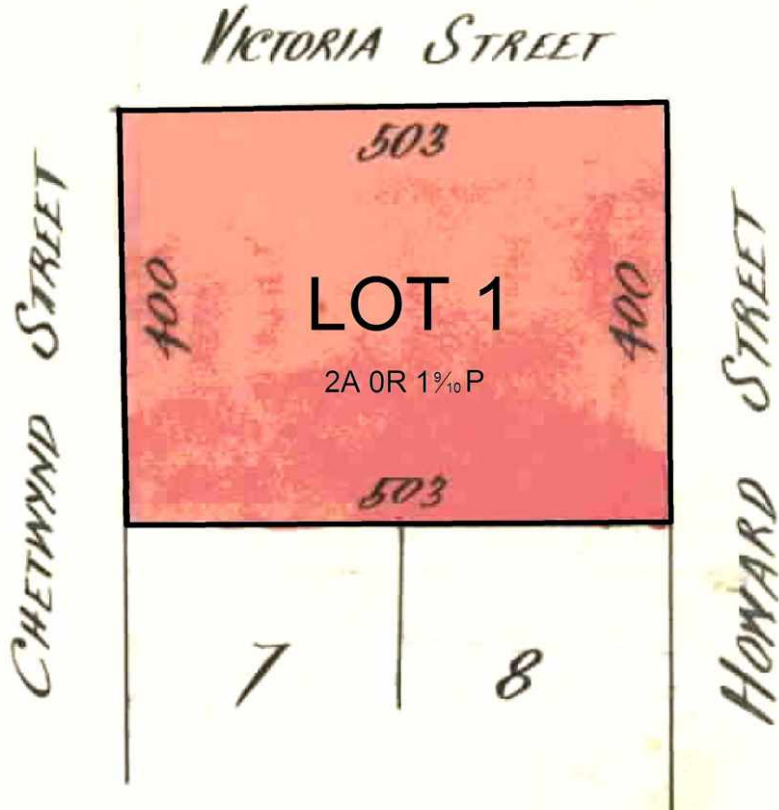

This copied document to be made available for the sole purpose of enabling its consideration and review as part of a planning process under the Planning and Environment Act 1987. The document must not be used for any purpose which may breach any copyright

TABLE OF PARCEL IDENTIFIERS	
WARNING: Where multiple parcels are referred to or shown on this Title Plan this does not imply separately disposable parcels under Section 8A of the Sale of Land Act 1962	
LOT 1 = CROWN SECTION I (PT)	