

WHITE HORSE VILLAGE MOUNT BULLER

MASTERPLAN

AMENDED TOWN PLANNING APPLICATION
Rev.K - DEC 2022

ADVERTISED
PLAN

This copied document to be made available for the sole purpose of enabling its consideration and review as part of a planning process under the Planning and Environment Act 1987. The document must not be used for any purpose which may breach any copyright

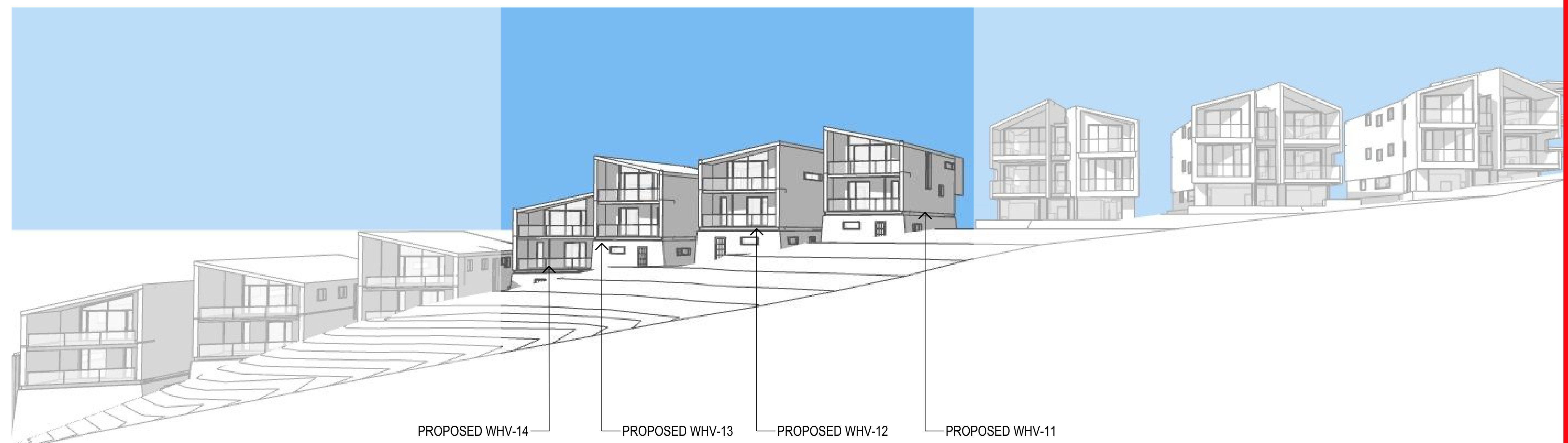

PARCEL 2017 BOURKE ST VIEW

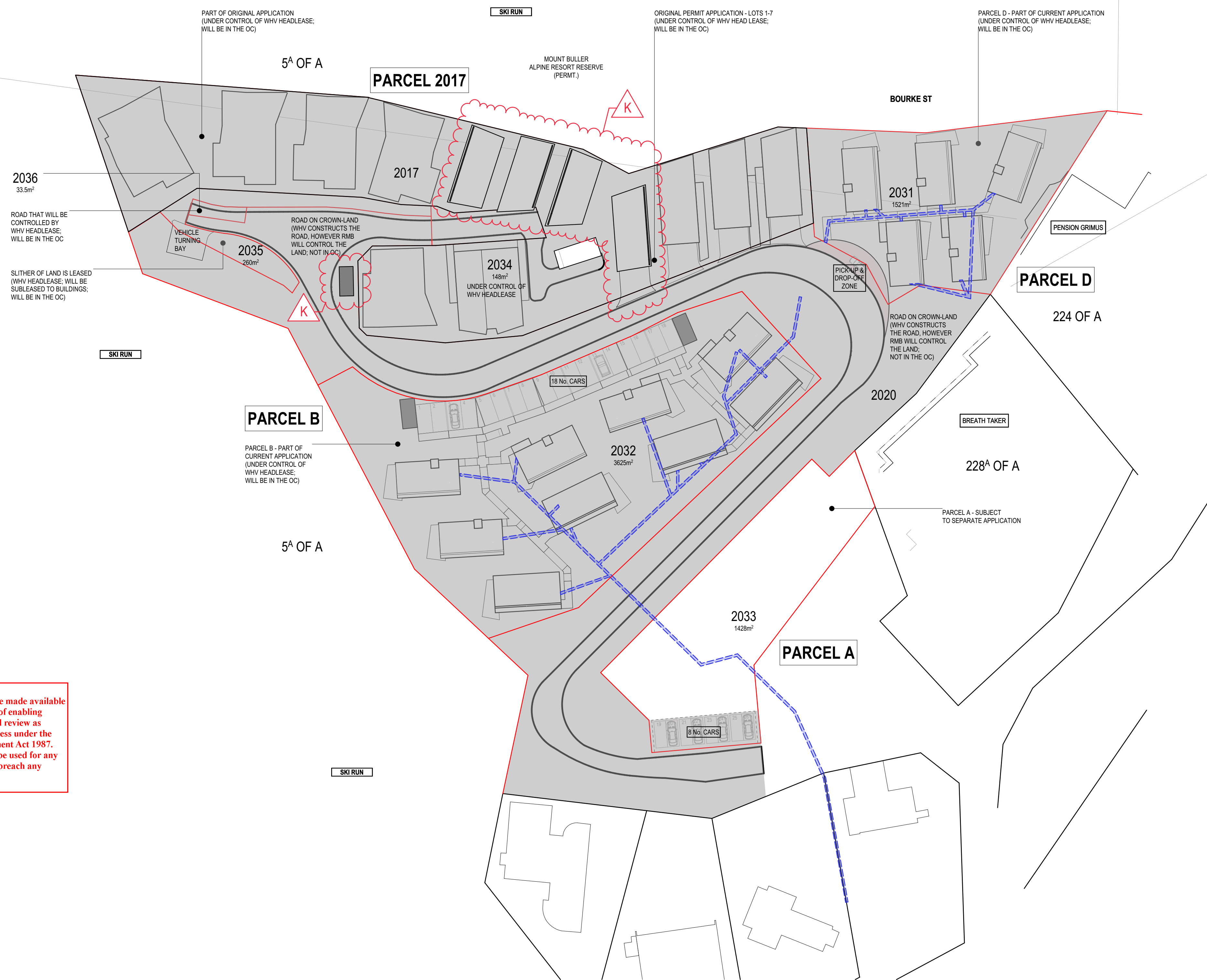

LEGEND

- SITE BOUNDARY AS PER PLAN OF CROWN ALLOTMENT OP124846
- LAND SUBJECT TO THIS APPLICATION
- WASTE BIN HUTS (INDICATIVE LOCATION)
- SERVICE TRENCHES (INDICATIVE LOCATION)

This copied document to be made available for the sole purpose of enabling its consideration and review as part of a planning process under the Planning and Environment Act 1987. The document must not be used for any purpose which may breach any copyright

ADVERTISED PLAN

REV	DESCRIPTION	DATE
-	AMENDED TP APPLICATION	17/11/2020
A	PARCEL B CABIN EXTENSION C2,C4,C5,C9	18/05/2021
B	PARCEL B CABIN 1.3.5 - PROPOSED VARIATION OF CABIN TYPE C2 PARCEL D CABIN 1.2.4.3 - INTERNAL LAYOUT CHANGE	24/06/2021
C	PARCEL B AMENDMENT TO C6	23/10/2021
D	PARCEL B AMENDMENT TO C9	21/02/2022
TP_J	AMENDED TP APPLICATION - PARCEL 2017	15/12/2022

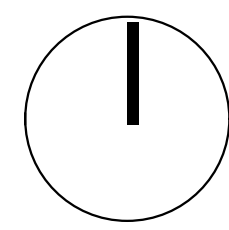

SCALE	1:500 @ A1 1:1000 @ A3	DATE	DEC 2017
DRAWN	JC, LM	JOB NO.	21006
CHECKED	JM	DWG NO.	TP 0.01
		REV.	TP_J(22/12/2022)

This copied document to be made available for the sole purpose of enabling its consideration and review as part of a planning process under the Planning and Environment Act 1987. The document must not be used for any purpose which may breach any copyright

ADVERTISED PLAN



LEGEND

- SITE BOUNDARY AS PER PLAN OF CROWN ALLOTMENT OP124846
- SHARED INFRASTRUCTURE
- PARCEL A
- LAND SUBJECT TO SEPARATE PLANNING APPLICATION
- PARCEL B
- PARCEL D
- PARCEL 2017
- ALREADY COMPLETED (PARCEL 2017)
- PROPOSED CAR PARKS
- PROPOSED DROP-OFF ZONE
- EXISTING VEGETATION
- SNOW DUMP ZONES
- EXISTING TREES TO BE REMOVED
- WASTE BIN HUTS (INDICATIVE LOCATION)
- SERVICE TRENCHES (INDICATIVE LOCATION)

NOTE:
BUILDINGS TO BE CONSTRUCTED TO A BUSHFIRE ATTACK LEVEL OF BAL 40 IN ACCORDANCE WITH THE RELEVANT SECTIONS TO AS3959 - 2018 UNLESS OTHERWISE AGREED IN WRITING BY THE CFA.

REV	DESCRIPTION	DATE
-	AMENDED TP APPLICATION	17/11/2020
A	PARCEL B CABIN EXTENSION C2,C4,C6,C9	18/05/2021
B	PARCEL B CABIN 1,3,5 - PROPOSED VARIATION OF CABIN TYPE C2 PARCEL D CABIN 1,2,4,5 - INTERNAL LAYOUT CHANGE	24/06/2021
TP_J	AMENDED TP APPLICATION - PARCEL 2017	15/12/2022

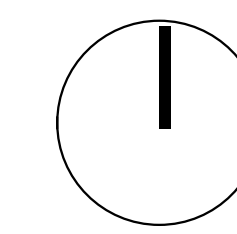

SCALE	1:500 @ A1 1:1000 @ A3	DATE	DEC 2017
DRAWN	JC, LM	JOB NO.	21006
CHECKED	JM	DWG NO.	TP 0.02
		REV.	TP_J(22/12/2022)

STAGE 0, 1A + 1B

WORKS + INFRASTRUCTURE APPROVED UNDER 201529926-1



LEGEND

- SITE BOUNDARY
- WORKS/ INFRASTRUCTURE SUBJECT TO STAGE 0, 1A+1B
- WORKS/ INFRASTRUCTURE THAT HAVE ALREADY BEEN CONSTRUCTED
- SERVICE TRENCHES (INDICATIVE LOCATION)

This copied document to be made available for the sole purpose of enabling its consideration and review as part of a planning process under the Planning and Environment Act 1987. The document must not be used for any purpose which may breach any copyright

ADVERTISED PLAN

REV	DESCRIPTION	DATE
-	AMENDED TP APPLICATION	17/11/2020
A	PARCEL B CABIN EXTENSION C2,C4,C6,C9	18/05/2021
B	PARCEL B CABIN 1.3.5 - PROPOSED VARIATION OF CABIN TYPE C2	24/06/2021
	PARCEL D CABIN 1.2.4.3 - INTERNAL LAYOUT CHANGE	
TP_J	AMENDED TP APPLICATION - PARCEL 2017	15/12/2022

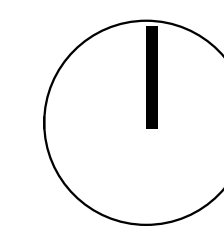

SCALE	1:500 @ A1 1:1000 @ A3	DATE	DEC 2017
DRAWN	JC. LM	JOB NO.	21006
CHECKED	JM	DWG NO.	TP 0.03
		REV.	TP_J(22/12/2022)

STAGE B

WORKS + CAR PARKING ACROSS PRECINCT FOR PARCEL B



LEGEND

- SITE BOUNDARY
- WORKS/ INFRASTRUCTURE SUBJECT TO STAGE B
- WASTE BIN HUTS (INDICATIVE LOCATION)
- SERVICE TRENCHES (INDICATIVE LOCATION)

This copied document to be made available for the sole purpose of enabling its consideration and review as part of a planning process under the Planning and Environment Act 1987. The document must not be used for any purpose which may breach any copyright

ADVERTISED PLAN

REV	DESCRIPTION	DATE
-	AMENDED TP APPLICATION	17/11/2020
A	PARCEL B CABIN EXTENSION C2, C4, C9	18/05/2021
B	PARCEL B CABIN 1.3.5 - PROPOSED VARIATION OF CABIN TYPE C2	24/06/2021
	PARCEL D CABIN 1.2.4.3 - INTERNAL LAYOUT CHANGE	
TP_J	AMENDED TP APPLICATION - PARCEL 2017	15/12/2022

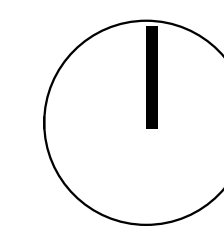

SCALE	1:500 @ A1 1:1000 @ A3	DATE	DEC 2017
DRAWN	JC. LM	JOB NO.	21006
CHECKED	JM	DWG NO.	TP 0.04
		REV.	TP_J(22/12/2022)

STAGE D

WORKS ON PARCEL D AND PICK-UP/ DROP-OFF AREA

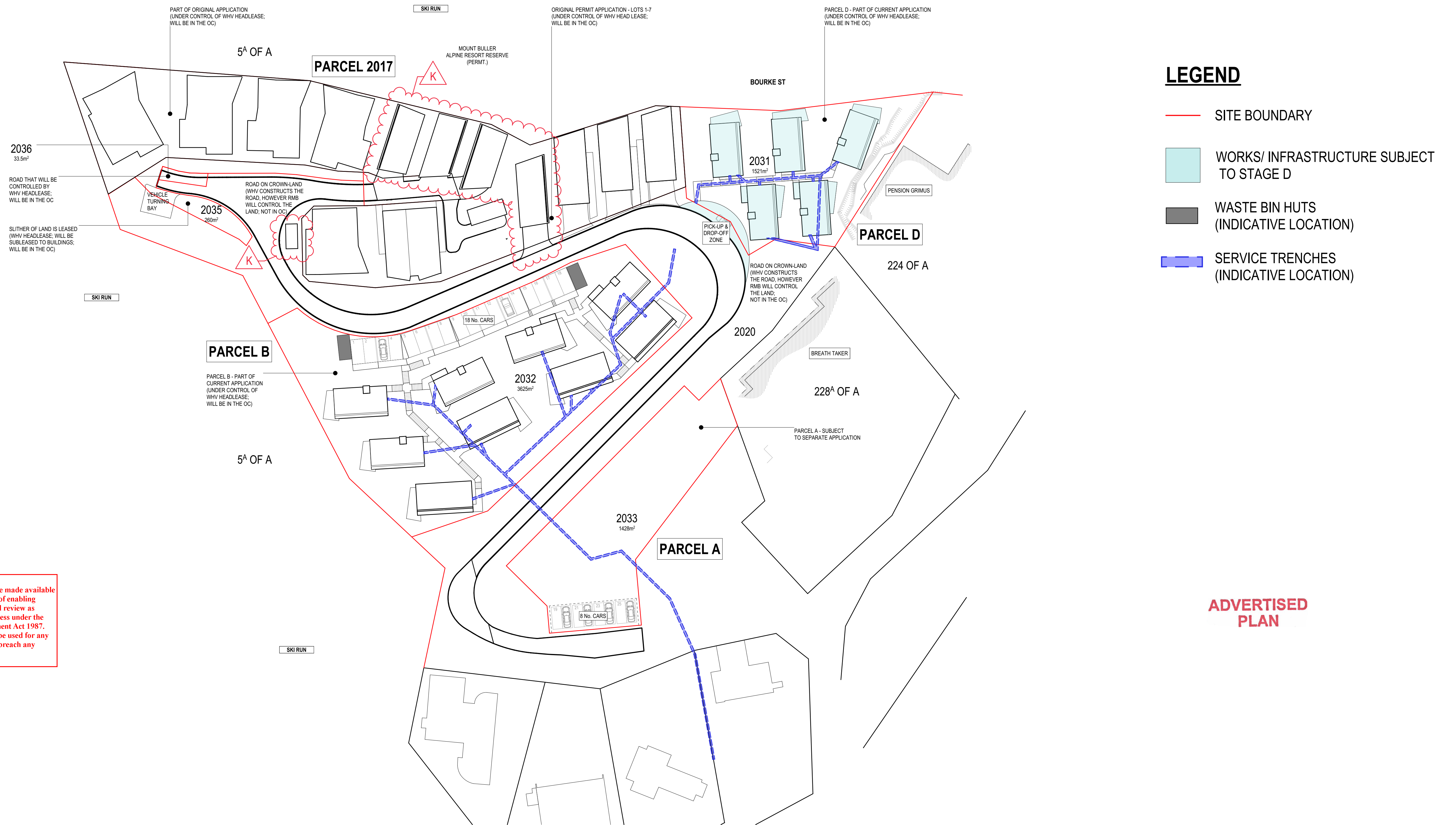

This copied document to be made available for the sole purpose of enabling its consideration and review as part of a planning process under the Planning and Environment Act 1987. The document must not be used for any purpose which may breach any copyright

REV	DESCRIPTION	DATE
-	AMENDED TP APPLICATION	17/11/2020
A	PARCEL B CABIN EXTENSION C2 CA DA C9	18/05/2021
B	PARCEL B CABIN 1.3.5 - PROPOSED VARIATION OF CABIN TYPE C2	24/06/2021
	PARCEL D CABIN 1.2.4.3 - INTERNAL LAYOUT CHANGE	
TP_J	AMENDED TP APPLICATION - PARCEL 2017	15/12/2022

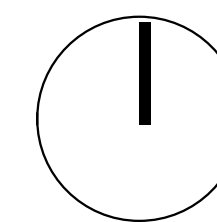

SCALE	1:500 @ A1 1:1000 @ A3	DATE	DEC 2017
DRAWN	JC. LM	JOB NO.	21006
CHECKED	JM	DWG NO.	TP 0.05
		REV.	TP_J(22/12/2022)

WHITE HORSE VILLAGE MOUNT BULLER

PARCEL 2017&2020 - WHV-11-14



AMENDED TOWN PLANNING APPLICATION

Rev.K - DEC 2022

This copied document to be made available for the sole purpose of enabling its consideration and review as part of a planning process under the Planning and Environment Act 1987. The document must not be used for any purpose which may breach any copyright

ADVERTISED
PLAN



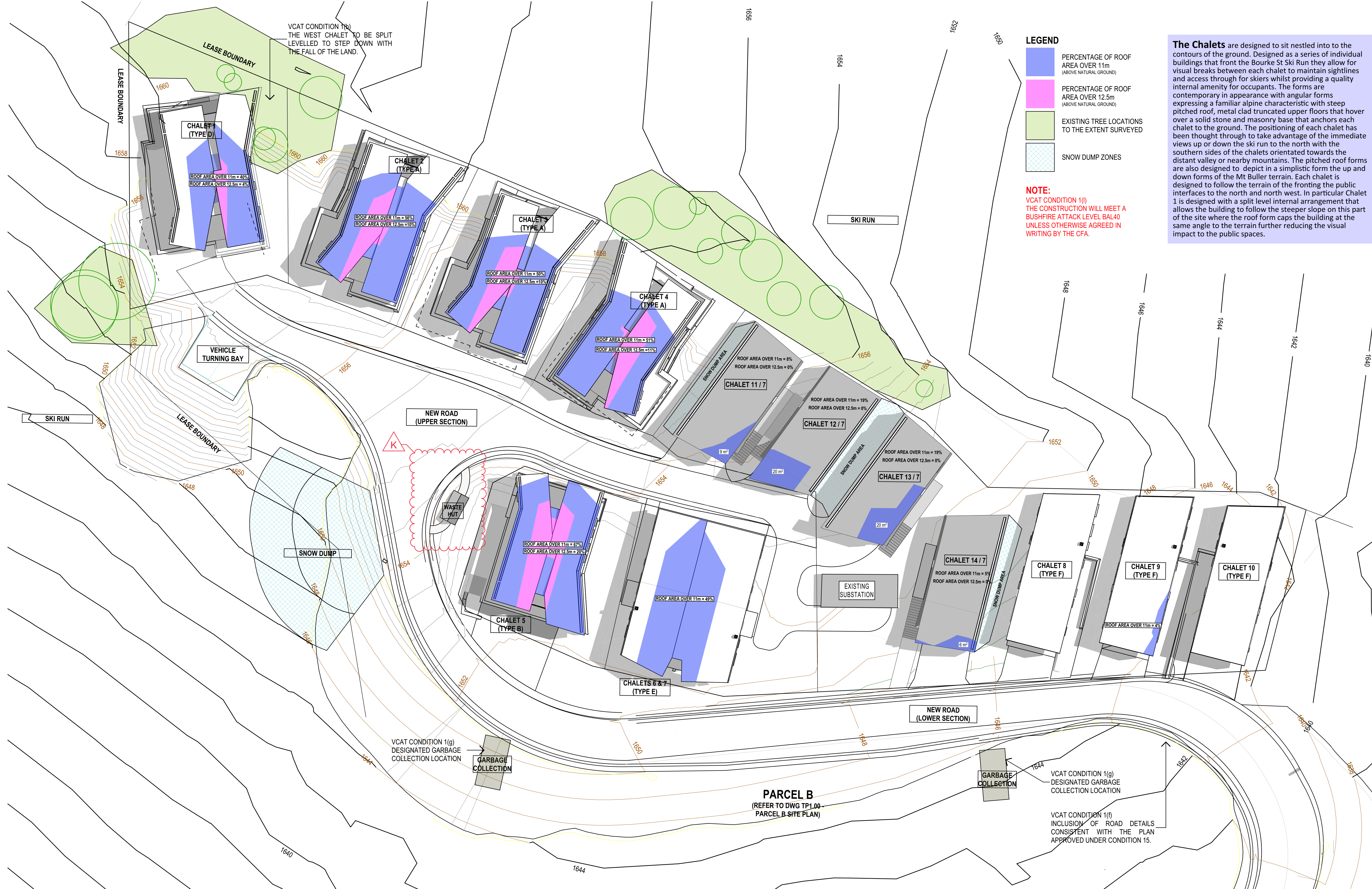

LEGEND

- PERCENTAGE OF ROOF AREA OVER 11m (ABOVE NATURAL GROUND)
- PERCENTAGE OF ROOF AREA OVER 12.5m (ABOVE NATURAL GROUND)
- EXISTING TREE LOCATIONS TO THE EXTENT SURVEYED
- SNOW DUMP ZONES

NOTE:
 VCAT CONDITION 1(i)
 THE CONSTRUCTION WILL MEET A BUSHFIRE ATTACK LEVEL BAL40 UNLESS OTHERWISE AGREED IN WRITING BY THE CFA.

The Chalets are designed to sit nestled into to the contours of the ground. Designed as a series of individual buildings that front the Bourke St Ski Run they allow for visual breaks between each chalet to maintain sightlines and access through for skiers whilst providing a quality internal amenity for occupants. The forms are contemporary in appearance with angular forms expressing a familiar alpine characteristic with steep pitched roof, metal clad truncated upper floors that hover over a solid stone and masonry base that anchors each chalet to the ground. The positioning of each chalet has been thought through to take advantage of the immediate views up or down the ski run to the north with the southern sides of the chalets orientated towards the distant valley or nearby mountains. The pitched roof forms are also designed to depict in a simplistic form the up and down forms of the Mt Buller terrain. Each chalet is designed to follow the terrain of the fronting the public interfaces to the north and north west. In particular Chalet 1 is designed with a split level internal arrangement that allows the building to follow the steeper slope on this part of the site where the roof form caps the building at the same angle to the terrain further reducing the visual impact to the public spaces.

ADVERTISED PLAN

This copied document to be made available for the sole purpose of enabling its consideration and review as part of a planning process under the Planning and Environment Act 1987. The document must not be used for any purpose which may breach any copyright

REV.	NOTE	DATE
D	ISSUED FOR ENDORSEMENT	25/08/2016
E	INFORMATION ONLY	16/02/2017
F	INFORMATION ONLY	15/06/2017
F	PRELIMINARY TP ISSUE	04/07/2017
TP_E1	REVISED TP ISSUE	14/11/2016
TP_H	REVISED TP ISSUE	09/05/2022
TP_J	REVISED TP ISSUE	15/12/2022
TP_K	REVISED TP ISSUE	07/09/2023

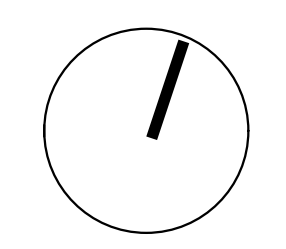

SCALE	1:200@A1	DATE	DEC 2017
DRAWN	JC, LM	JOB NO.	21006
CHECKED	JM	DWG NO.	TP 4.01
		REV.	TP_K(08/09/2023)

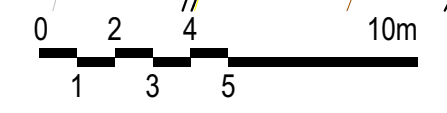

ADVERTISED PLAN

This copied document to be made available for the sole purpose of enabling its consideration and review as part of a planning process under the Planning and Environment Act 1987. The document must not be used for any purpose which may breach any copyright

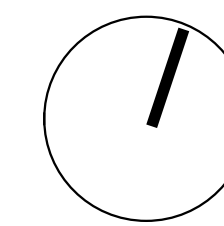

**ADVERTISED
PLAN**

Item 3(e) Details of Existing Substation:
9m x 4m x 3.5m(H)
Concrete blockwork painted Dulux Monument.
Roof colorbond tray deck

This copied document to be made available for the sole purpose of enabling its consideration and review as part of a planning process under the Planning and Environment Act 1987. The document must not be used for any purpose which may breach any copyright

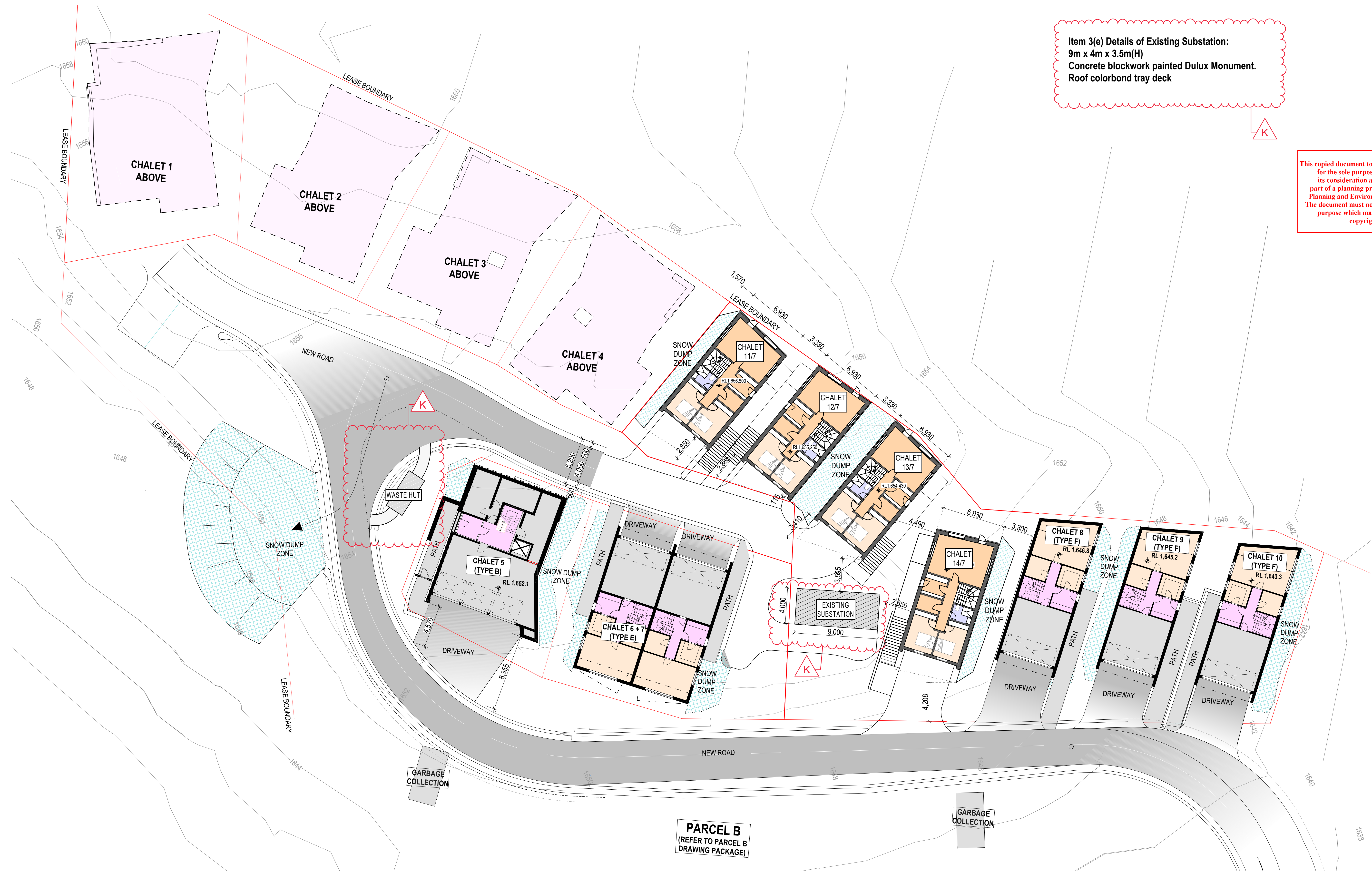

PARCEL B
(REFER TO PARCEL B DRAWING PACKAGE)

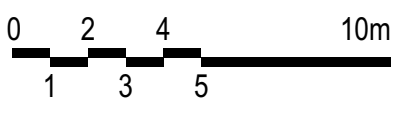

LEVEL 1 | 405 | BRIDGE ROAD | RICHMOND
VICTORIA | AUSTRALIA 3121
T (03) 9429 4780 F (03) 9429 4734
www@imarchitects.com.au
info@imarchitects.com.au
INTERLANDI MANTESSO PTY LTD
ACN 105 462 922

© THIS DRAWING IS PROTECTED BY COPYRIGHT
ALL CONTRACTORS MUST CHECK ALL DIMENSIONS
ON SITE PRIOR TO COMMENCEMENT OF ANY WORK
DO NOT SCALE DRAWING
DRAWINGS TO BE READ IN CONJUNCTION WITH
SPECIFICATIONS AND OTHER CONSULTANT'S DRAWINGS.
NOTIFY ARCHITECT IMMEDIATELY OF ANY DISCREPANCIES

PROJECT **WHITE HORSE VILLAGE**
MOUNT BULLER VICTORIA
DRAWING TITLE **SITE PLAN - PARCEL 2017 - GROUND FLOOR**

REV.	NOTE	DATE
D	ISSUED FOR ENDORSEMENT	25/08/2016
E	INFORMATION ONLY	16/02/2017
F	INFORMATION ONLY	15/06/2017
G	PRELIMINARY TP ISSUE	04/07/2017
H	RESPONSE TO RPI	06/09/2017
TP_E1	REVISED TP ISSUE	14/11/2016
TP_J	REVISED TP ISSUE	15/12/2022
TP_K	REVISED TP ISSUE	07/09/2023

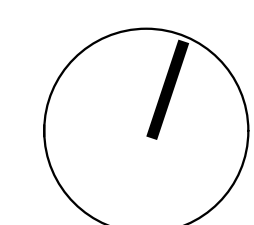

SCALE	1:1, 1:200@A1	DATE	DEC 2017
DRAWN	JC, LM	JOB NO.	21006
CHECKED	JM	DWG NO.	TP 4.04
		REV.	TP_K(08/09/2023)

**ADVERTISED
PLAN**

This copied document to be made available for the sole purpose of enabling its consideration and review as part of a planning process under the Planning and Environment Act 1987. The document must not be used for any purpose which may breach any copyright



PARCEL B
(REFER TO PARCEL B
DRAWING PACKAGE)



LEVEL 1 | 405 | BRIDGE ROAD | RICHMOND
VICTORIA | AUSTRALIA 3121
T (03) 9429 4780 F (03) 9429 4734
www@imarchitects.com.au
info@imarchitects.com.au
INTERLANDI MANTESSO PTY LTD
ACN 105 462 922

© THIS DRAWING IS PROTECTED BY COPYRIGHT
ALL CONTRACTORS MUST CHECK ALL DIMENSIONS
ON SITE PRIOR TO COMMENCEMENT OF ANY WORK
DO NOT SCALE DRAWING
DRAWINGS TO BE READ IN CONJUNCTION WITH
SPECIFICATIONS AND OTHER CONSULTANTS DRAWINGS.
NOTIFY ARCHITECT IMMEDIATELY OF ANY DISCREPANCIES

PROJECT **WHITE HORSE VILLAGE**
MOUNT BULLER VICTORIA
DRAWING TITLE **SITE PLAN - PARCEL 2017 LOT 7 - FIRST FLOOR**

REV.	NOTE	DATE
D	ISSUED FOR ENDORSEMENT	25/08/2016
E	INFORMATION ONLY	16/02/2017
F	INFORMATION ONLY	15/06/2017
F	PRELIMINARY TP ISSUE	04/07/2017
TP_E1	REVISED TP ISSUE	14/11/2019
TP_J	REVISED TP ISSUE	15/12/2022
TP_K	REVISED TP ISSUE	07/09/2023

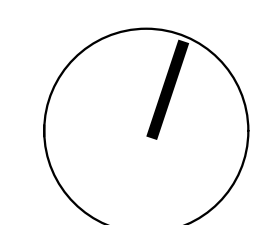

SCALE	1:200, 1:1@A1	DATE	DEC 2017
DRAWN	LM	JOB NO.	21006
CHECKED	JM	DWG NO.	TP 4.05
		REV.	TP_K(08/09/2023)

ADVERTISED PLAN

This copied document to be made available for the sole purpose of enabling its consideration and review as part of a planning process under the Planning and Environment Act 1987. The document must not be used for any purpose which may breach any copyright



PARCEL B
(REFER TO PARCEL B DRAWING PACKAGE)

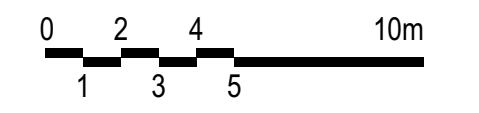

LEVEL 1 | 405 | BRIDGE ROAD | RICHMOND
VICTORIA | AUSTRALIA 3121
T (03) 9429 4780 F (03) 9429 4734
www@imarchitects.com.au
info@imarchitects.com.au
INTERLANDI MANTESSO PTY LTD
ACN 105 462 922

© THIS DRAWING IS PROTECTED BY COPYRIGHT
ALL CONTRACTORS MUST CHECK ALL DIMENSIONS
ON SITE PRIOR TO COMMENCEMENT OF ANY WORK
DO NOT SCALE DRAWING
DRAWINGS TO BE READ IN CONJUNCTION WITH
SPECIFICATIONS AND OTHER CONSULTANT'S DRAWINGS.
NOTIFY ARCHITECT IMMEDIATELY OF ANY DISCREPANCIES

PROJECT **WHITE HORSE VILLAGE**
MOUNT BULLER VICTORIA
DRAWING TITLE **SITE PLAN - PARCEL 2017 LOT 7 - SECOND FLOOR**

REV.	NOTE	DATE
D	ISSUED FOR ENDORSEMENT	25/08/2016
E	INFORMATION ONLY	18/02/2017
F	INFORMATION ONLY	15/06/2017
F	PRELIMINARY TP ISSUE	04/07/2017
TP_E1	REVISED TP ISSUE	14/11/2019
TP_J	REVISED TP ISSUE	15/12/2022
TP_K	REVISED TP ISSUE	07/09/2023

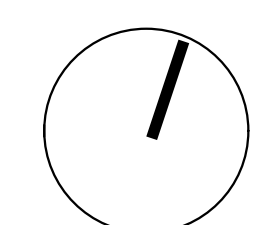

SCALE	1:200, 1:1@A1	DATE	DEC 2017
DRAWN	LM	JOB NO.	21006
CHECKED		DWG NO.	TP 4.06
		REV.	TP_K(08/09/2023)

**ADVERTISED
PLAN**

This copied document to be made available for the sole purpose of enabling its consideration and review as part of a planning process under the Planning and Environment Act 1987. The document must not be used for any purpose which may breach any copyright

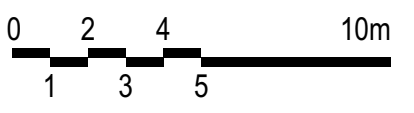

LEVEL 1 | 405 | BRIDGE ROAD | RICHMOND
VICTORIA | AUSTRALIA 3 1 2 1
T (03) 9429 4780 F (03) 9429 4734
www@imarchitects.com.au
info@imarchitects.com.au
INTERLANDI MANTESSO PTY LTD
ACN 105 462 922

© THIS DRAWING IS PROTECTED BY COPYRIGHT
ALL CONTRACTORS MUST CHECK ALL DIMENSIONS
ON SITE PRIOR TO COMMENCEMENT OF ANY WORK
DO NOT SCALE DRAWING
DRAWINGS TO BE READ IN CONJUNCTION WITH
SPECIFICATIONS AND OTHER CONSULTANT'S DRAWINGS.
NOTIFY ARCHITECT IMMEDIATELY OF ANY DISCREPANCIES

PROJECT **WHITE HORSE VILLAGE**
MOUNT BULLER VICTORIA
DRAWING TITLE **SITE PLAN - PARCEL 2017 LOT 7 - ROOF PLAN**

REV.	NOTE	DATE
D	ISSUED FOR ENDORSEMENT	25/08/2016
E	INFORMATION ONLY	18/02/2017
F	INFORMATION ONLY	15/06/2017
F	PRELIMINARY TP ISSUE	04/07/2017
TP_E1	REVISED TP ISSUE	14/11/2019
TP_J	REVISED TP ISSUE	15/12/2022
TP_K	REVISED TP ISSUE	07/09/2023

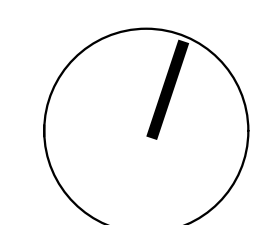

SCALE	1:200, 1:1@A1	DATE	DEC 2017
DRAWN	LM	JOB NO.	21006
CHECKED		DWG NO.	TP 4.07
		REV.	TP_K(08/09/2023)

This copied document to be made available for the sole purpose of enabling its consideration and review as part of a planning process under the Planning and Environment Act 1987. The document must not be used for any purpose which may breach any copyright

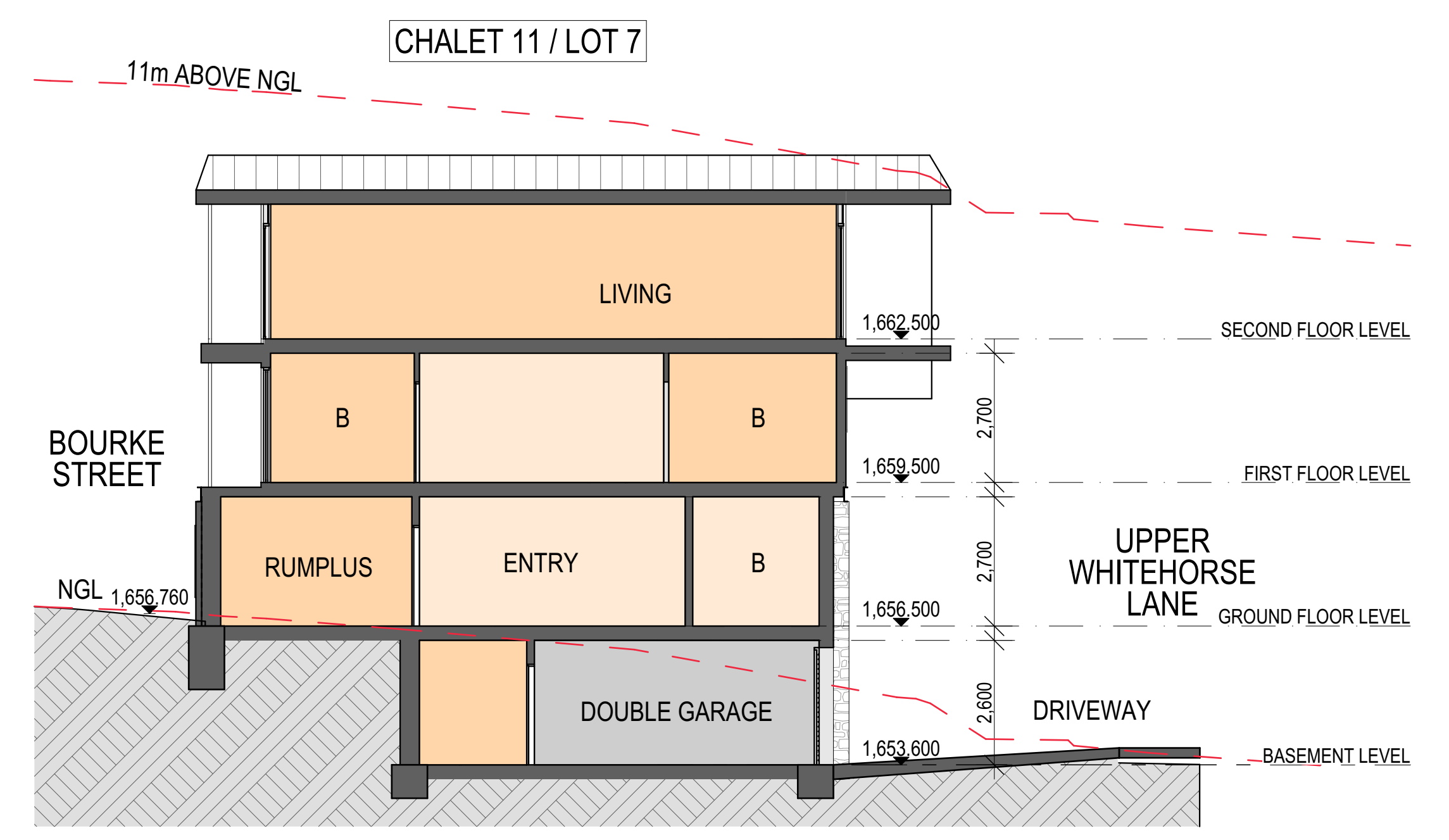

ELEVATION STONE AREA CALCULATION

WHV11	Elevation Area	Stone Area	Stone Percentage
North Elevation	65.91 m2	15.33 m2	23.26%
East Elevation	144.81 m2	36.75 m2	25.38%
South Elevation	84.80 m2	6.72 m2	7.92%
West Elevation	125.90 m2	35.94 m2	28.55%

MATERIAL FINISHES

	MC1	METAL PANEL CLADDING ZINC STANDING SEAM
	MC2	COLORBOND CUSTOMORB WOODLAND GREY
	TB	TIMBER LOOKING ALUMINIUM CLADDING.
	RT	RENDER FINISH. OFF FORM CONCRETE COLOUR
	R2	RENDER. COLOUR: DULUX "SOFT BEIGE"
	P1	PAINT - DARK GREY
	GL	GLASS
	ST1	NATURAL STONE. (WARM GREY & BROWN TONES)

ADVERTISED PLAN

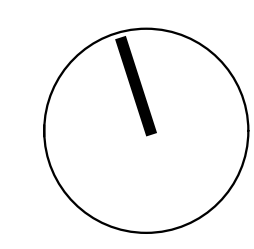
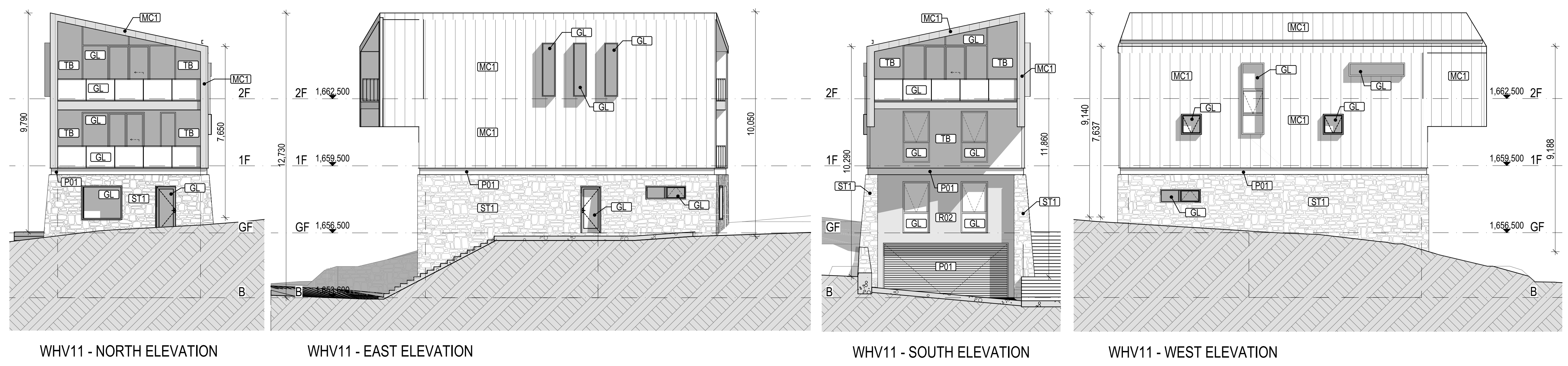

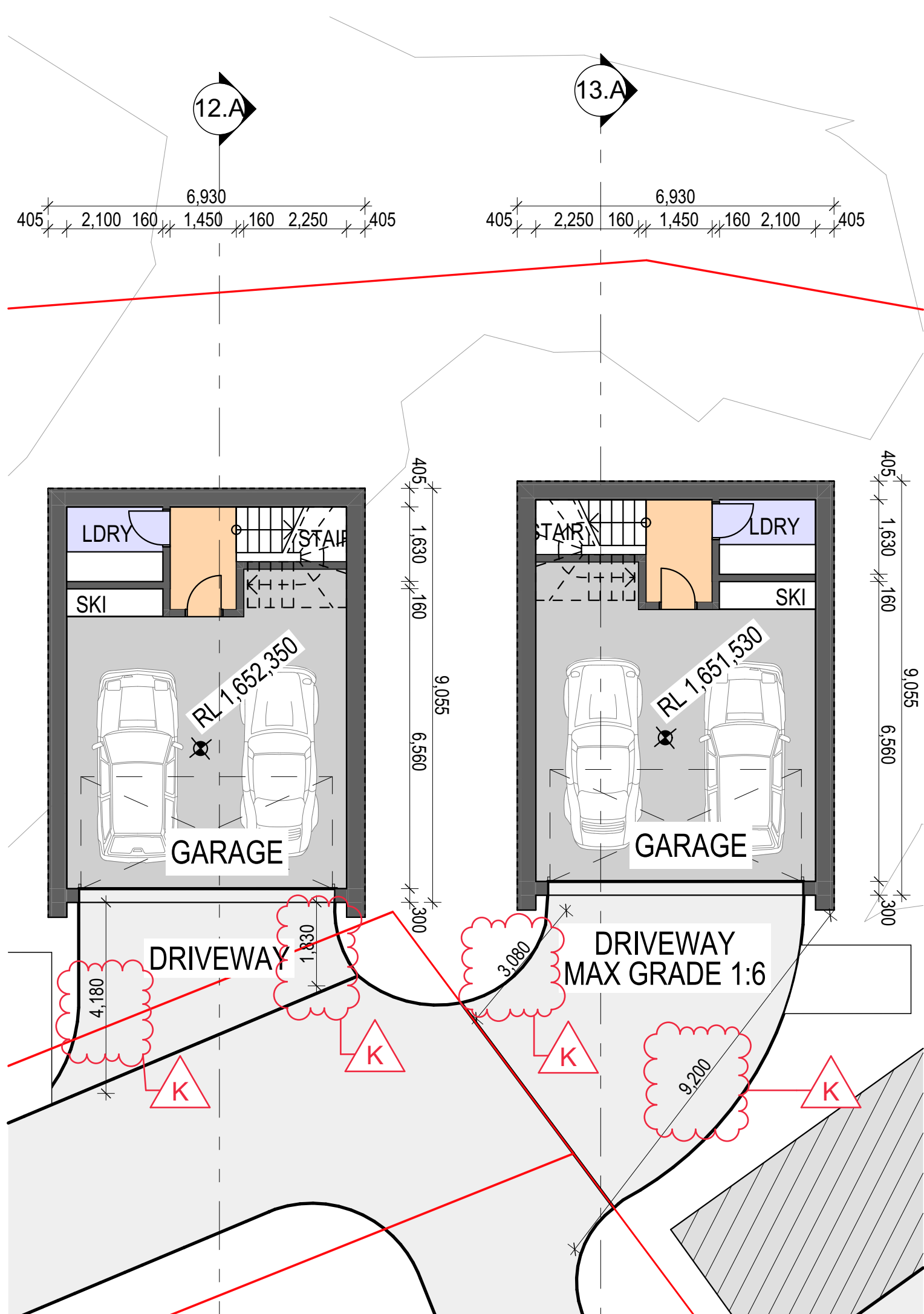

WHV-12&13 - BASEMENT FLOOR



WHV-12&13 - GROUND FLOOR



WHV-12&13 - FIRST FLOOR



WHV-12&13 - SECOND FLOOR

This copied document to be made available for the sole purpose of enabling its consideration and review as part of a planning process under the Planning and Environment Act 1987. The document must not be used for any purpose which may breach any copyright

ADVERTISED PLAN

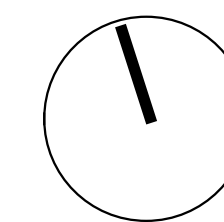

ADVERTISED PLAN

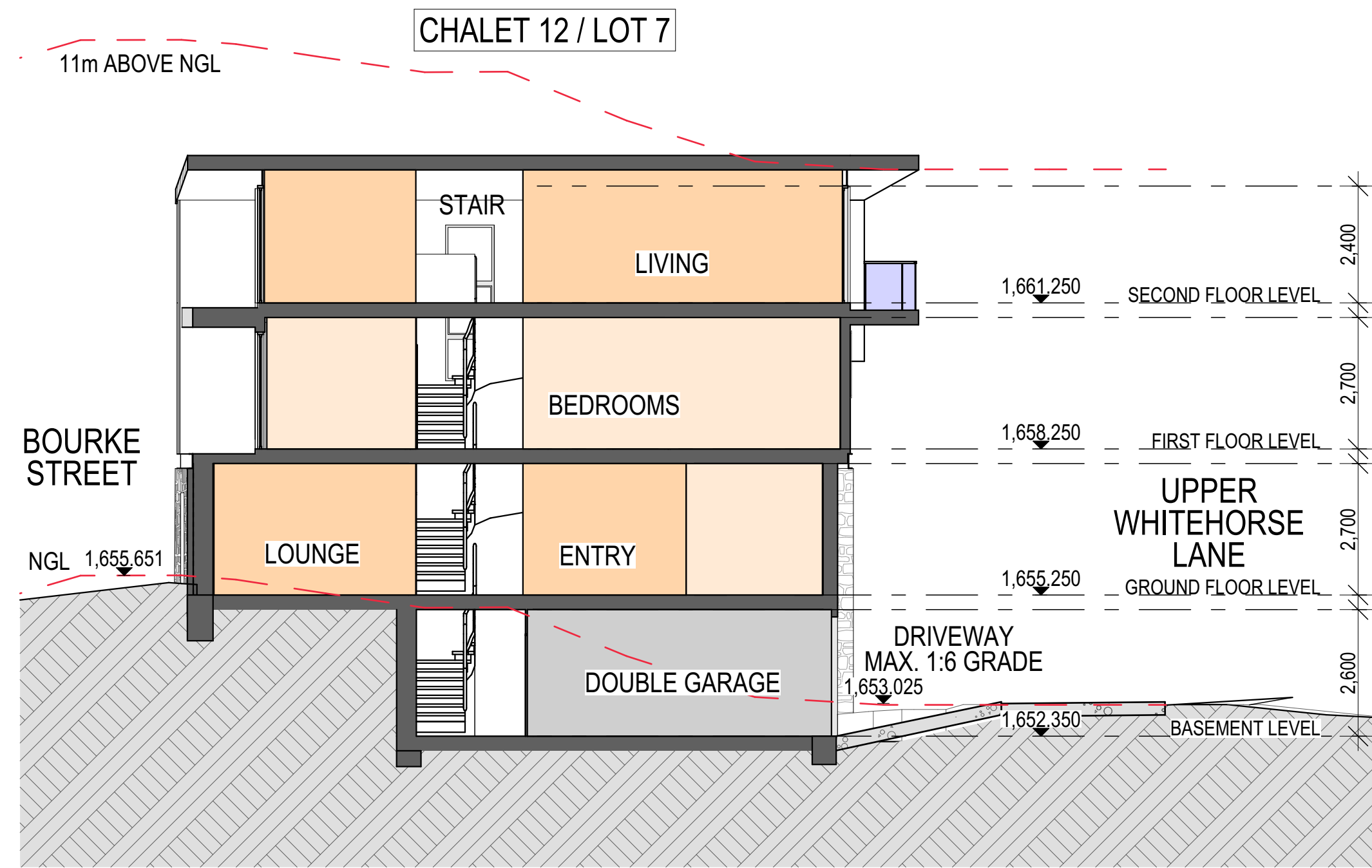

SECTION WHV12.A

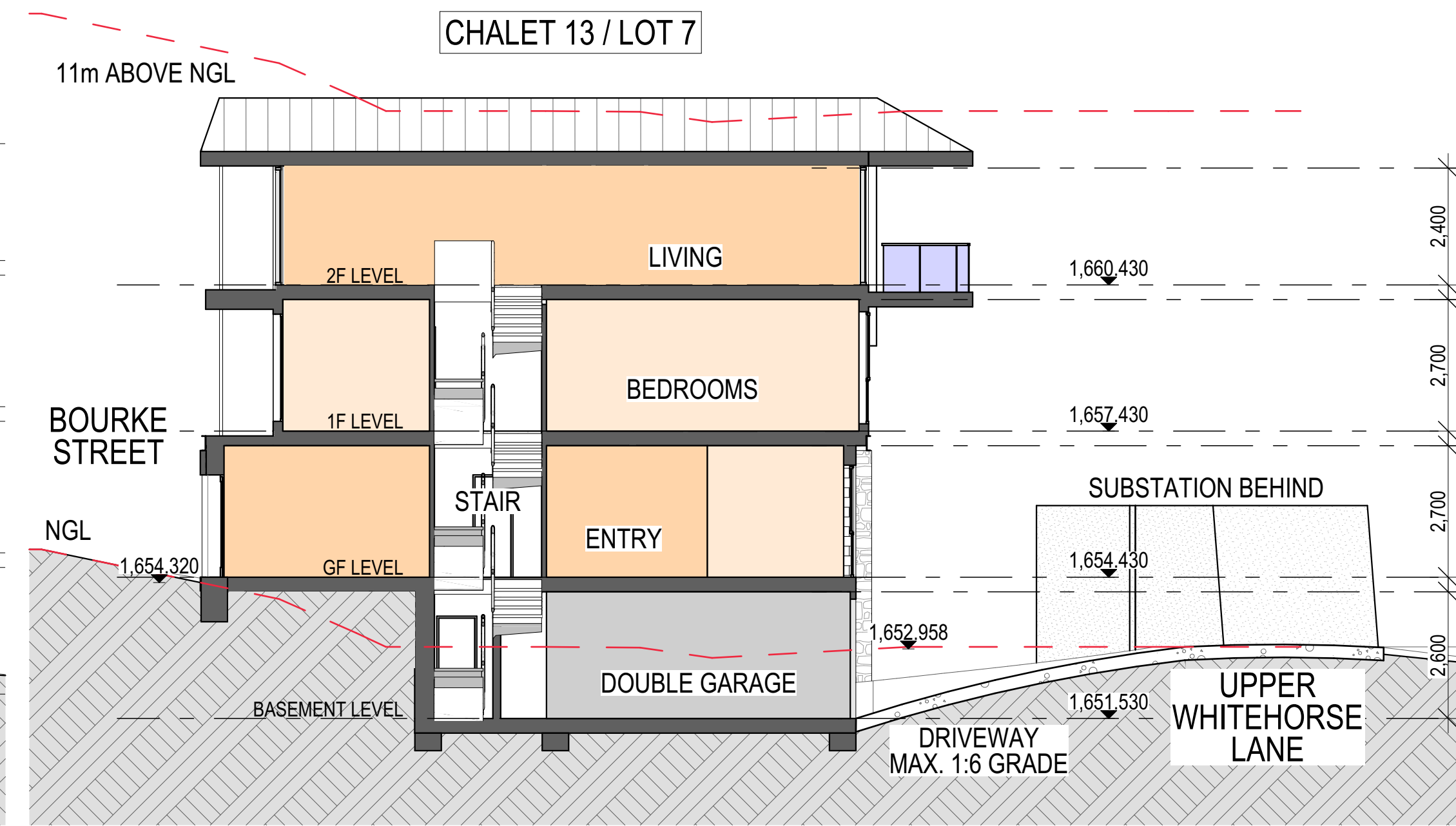

SECTION WHV13.A

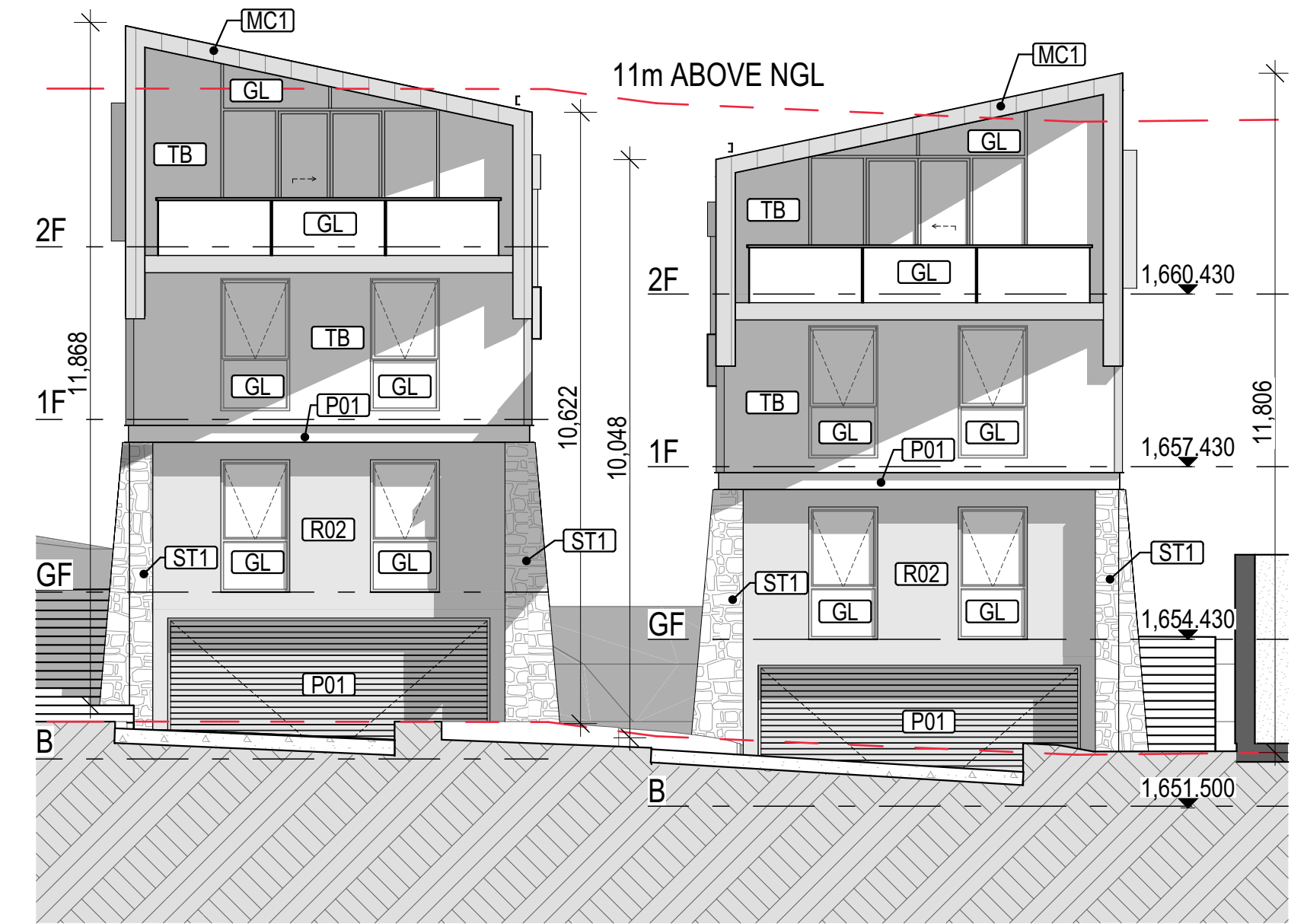

WHV12&13 - SOUTH ELEVATION

ELEVATION STONE AREA CALCULATION			
WHV12	Elevation Area	Stone Area	Stone Percentage
North Elevation	63.16 m2	12.78 m2	20.23%
East Elevation	136.94 m2	55.92 m2	40.84%
South Elevation	84.51 m2	7.39 m2	8.74%
West Elevation	150.56 m2	36.82 m2	24.46%

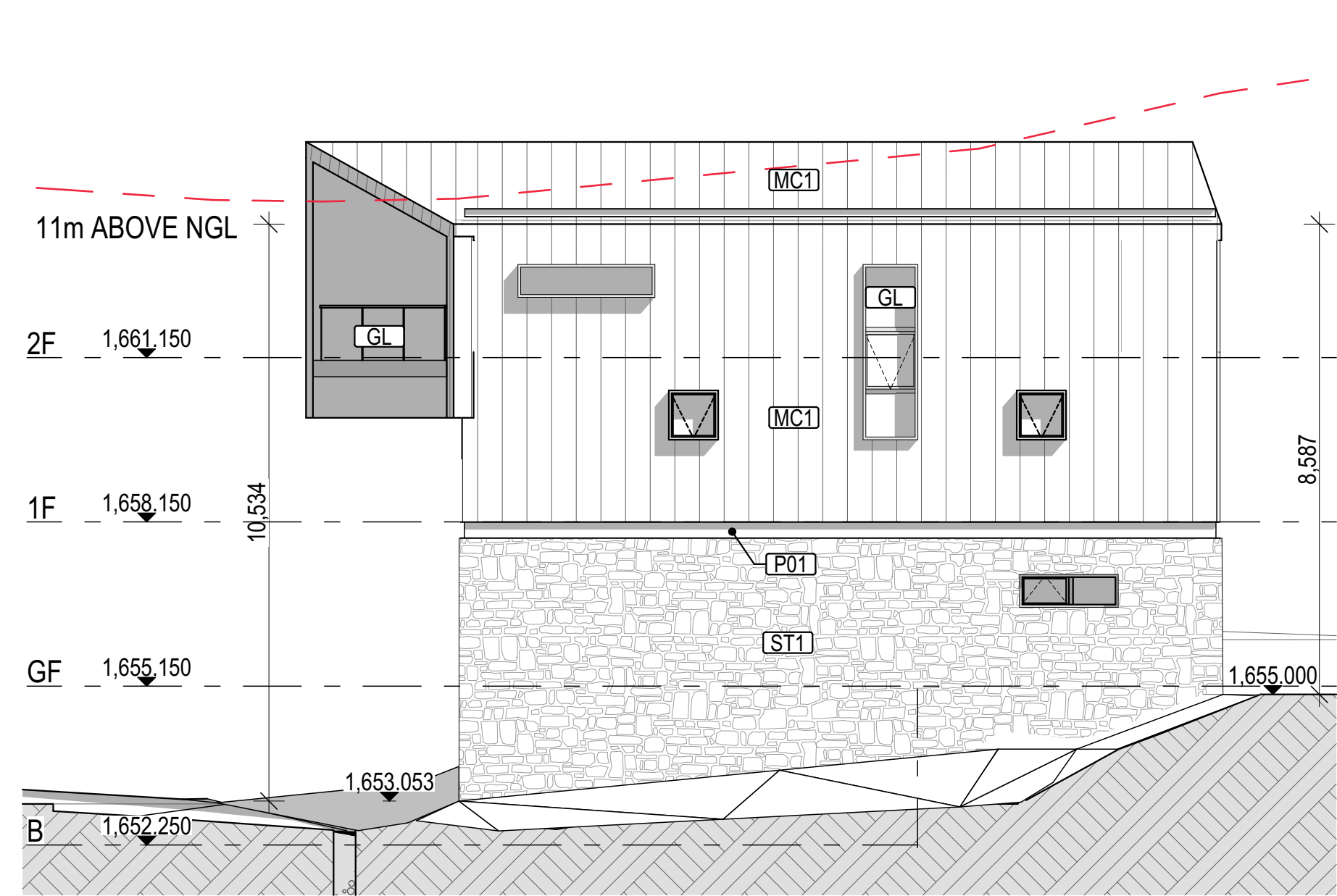

WHV12 - EAST ELEVATION

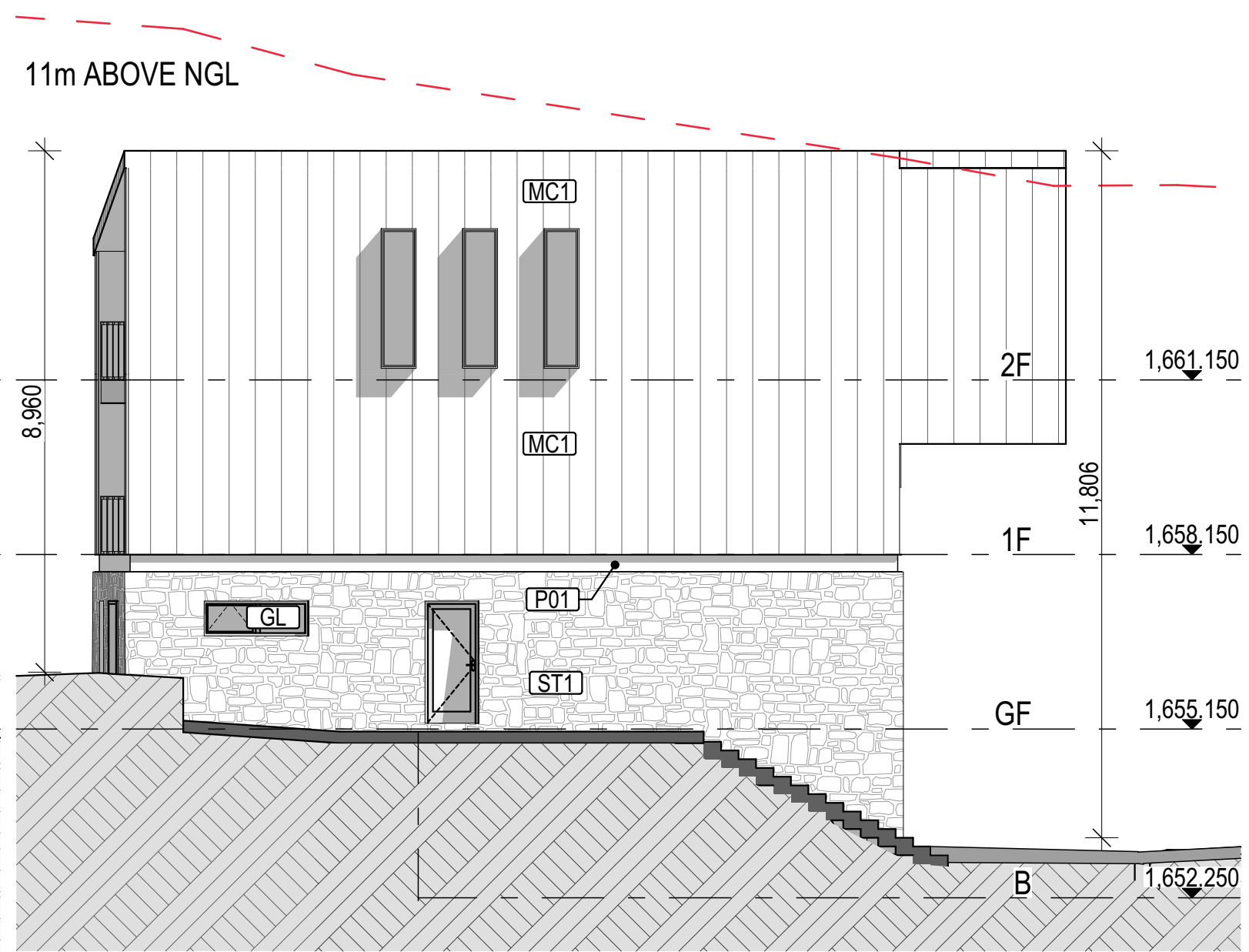

WHV12 - WEST ELEVATION

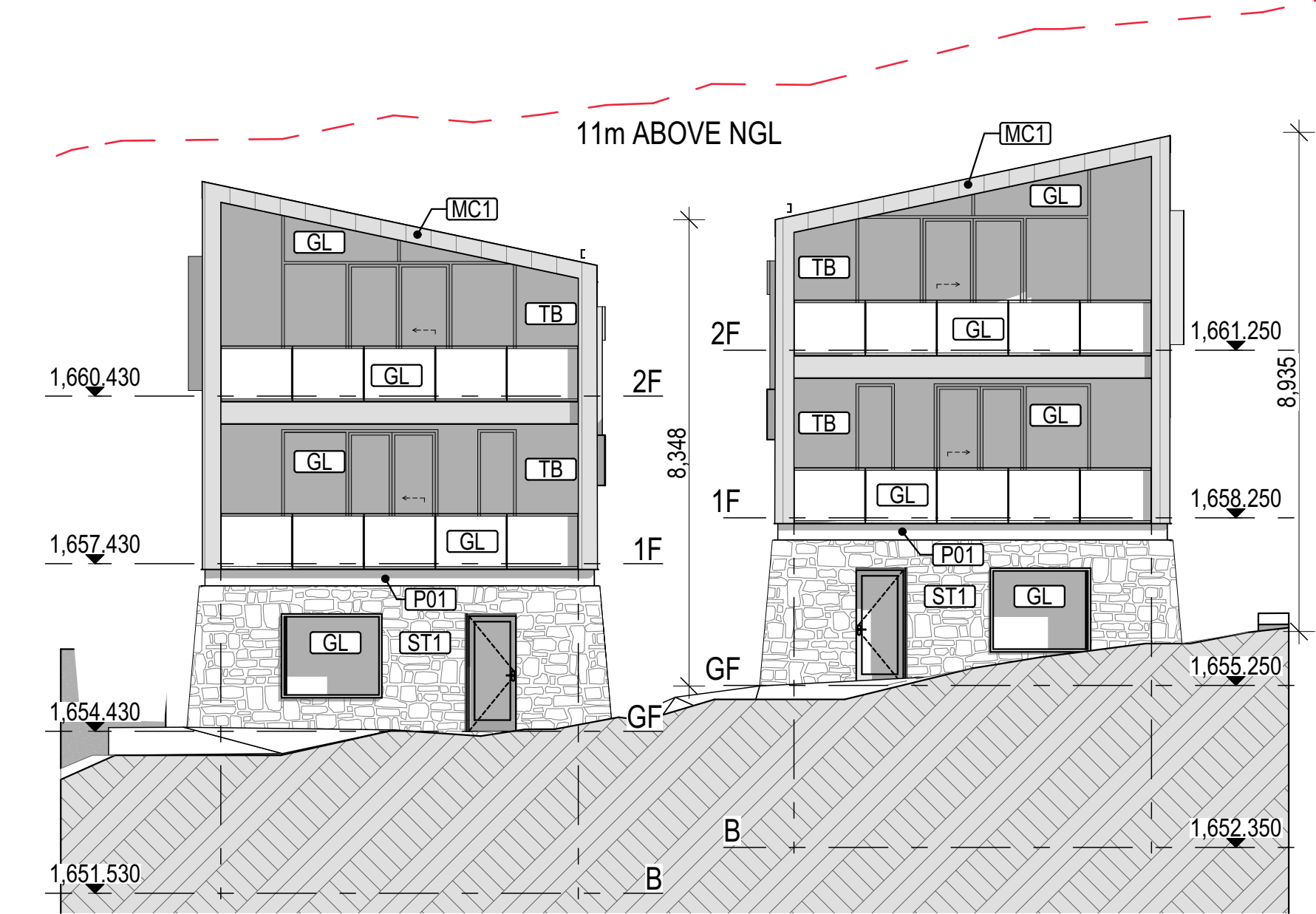

WHV12&13 - NORTH ELEVATION

MATERIAL FINISHES		
	MC1	METAL PANEL CLADDING ZINC STANDING SEAM
	MC2	COLORBOND CUSTOMORB WOODLAND GREY
	TB	TIMBER LOOKING ALUMINIUM CLADDING.
	RT	RENDER FINISH. OFF FORM CONCRETE COLOUR
	R2	RENDER. COLOUR: DULUX "SOFT BEIGE"
	P1	PAINT - DARK GREY
	GL	GLASS
	ST1	NATURAL STONE. (WARM GREY & BROWN TONES)





This copied document to be made available for the sole purpose of enabling its consideration and review as part of a planning process under the Planning and Environment Act 1987. The document must not be used for any purpose which may breach any copyright

This copied document to be made available for the sole purpose of enabling its consideration and review as part of a planning process under the Planning and Environment Act 1987. The document must not be used for any purpose which may breach any copyright

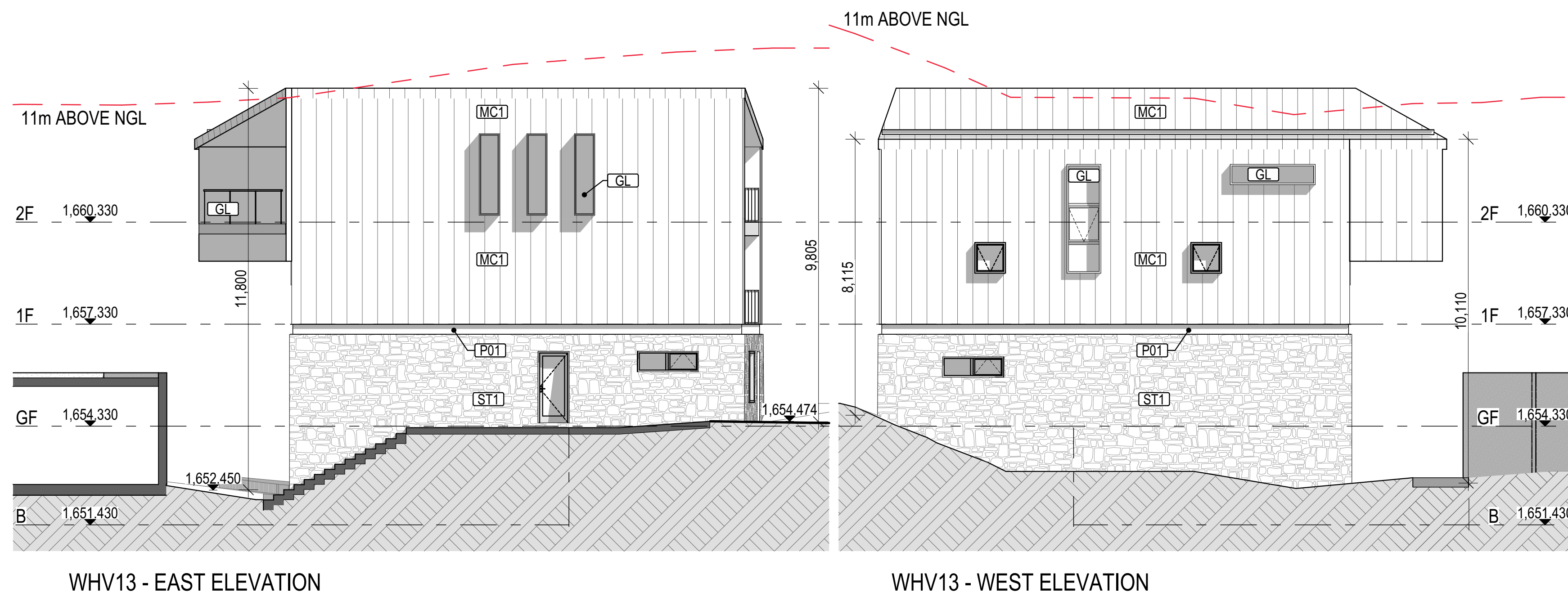
ADVERTISED PLAN

ELEVATION STONE AREA CALCULATION			
WHV13	Elevation Area	Stone Area	Stone Percentage
North Elevation	64.71 m2	14.26 m2	22.04%
East Elevation	137.06 m2	36.88 m2	26.91%
South Elevation	82.18 m2	7.06 m2	8.59%
West Elevation	144.05 m2	53.39 m2	37.06%

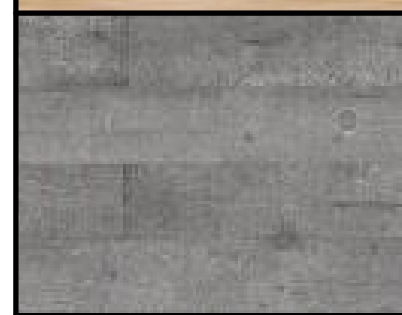
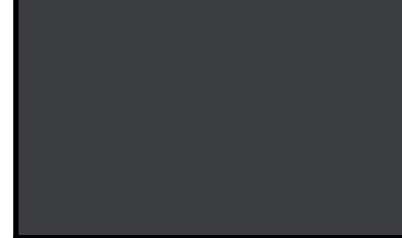
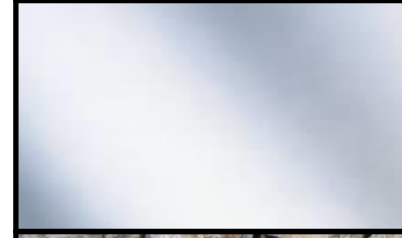

MATERIAL FINISHES	
	MC1 METAL PANEL CLADDING ZINC STANDING SEAM
	MC2 COLORBOND CUSTOMORB WOODLAND GREY
	TB TIMBER LOOKING ALUMINIUM CLADDING.
	RT RENDER FINISH. OFF FORM CONCRETE COLOUR
	R2 RENDER. COLOUR: DULUX "SOFT BEIGE"
	P1 PAINT - DARK GREY
	GL GLASS
	ST1 NATURAL STONE. (WARM GREY & BROWN TONES)

This copied document to be made available for the sole purpose of enabling its consideration and review as part of a planning process under the Planning and Environment Act 1987. The document must not be used for any purpose which may breach any copyright



WHV-14/7 - BASEMENT FLOOR

WHV-14/7 - GROUND FLOOR

WHV-14/7 - FIRST FLOOR

WHV-14/7 - SECOND FLOOR

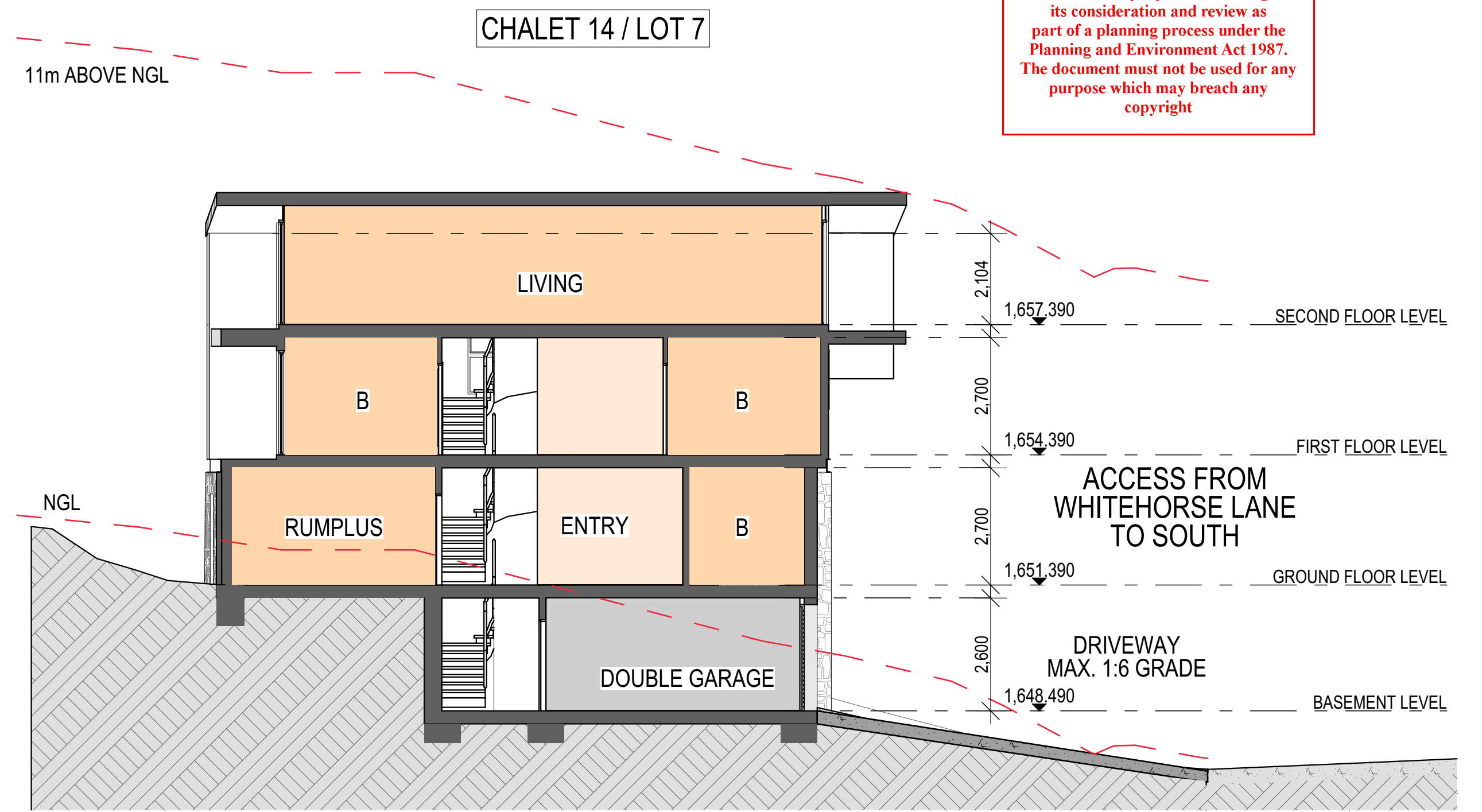

SECTION WHV14.A

ELEVATION STONE AREA CALCULATION			
WHV14	Elevation Area	Stone Area	Stone Percentage
North Elevation	64.20 m2	13.76 m2	21.43%
East Elevation	143.90 m2	55.19 m2	38.35%
South Elevation	86.74 m2	7.85 m2	9.05%
West Elevation	151.54 m2	37.75 m2	24.91%

MATERIAL FINISHES	
	MC1 METAL PANEL CLADDING ZINC STANDING SEAM
	MC2 COLORBOND CUSTOMORB WOODLAND GREY
	TB TIMBER LOOKING ALUMINIUM CLADDING.
	RT RENDER FINISH. OFF FORM CONCRETE COLOUR
	R2 RENDER. COLOUR: DULUX "SOFT BEIGE"
	P1 PAINT - DARK GREY
	GL GLASS
	ST1 NATURAL STONE. (WARM GREY & BROWN TONES)

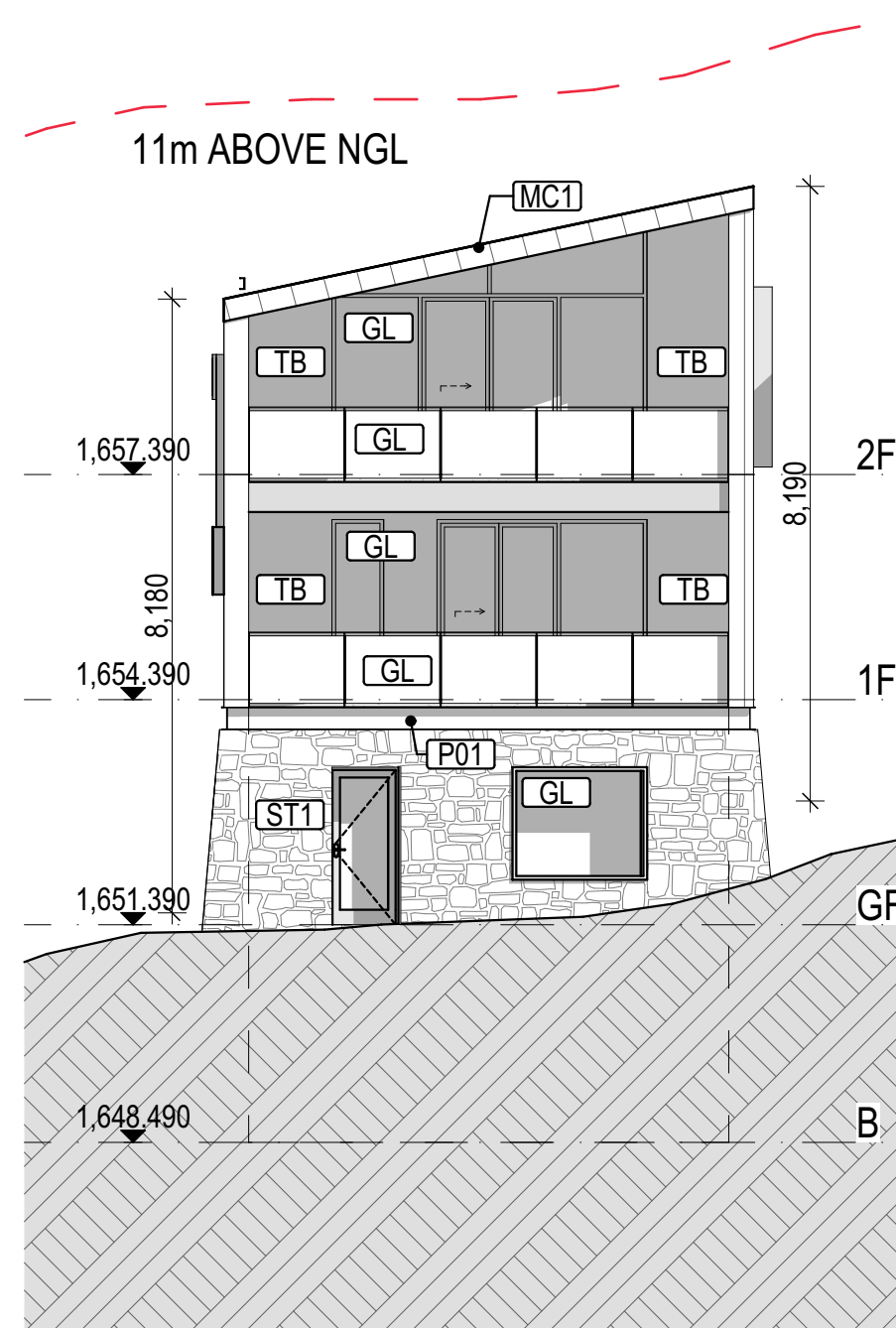

WHV14 - NORTH ELEVATION

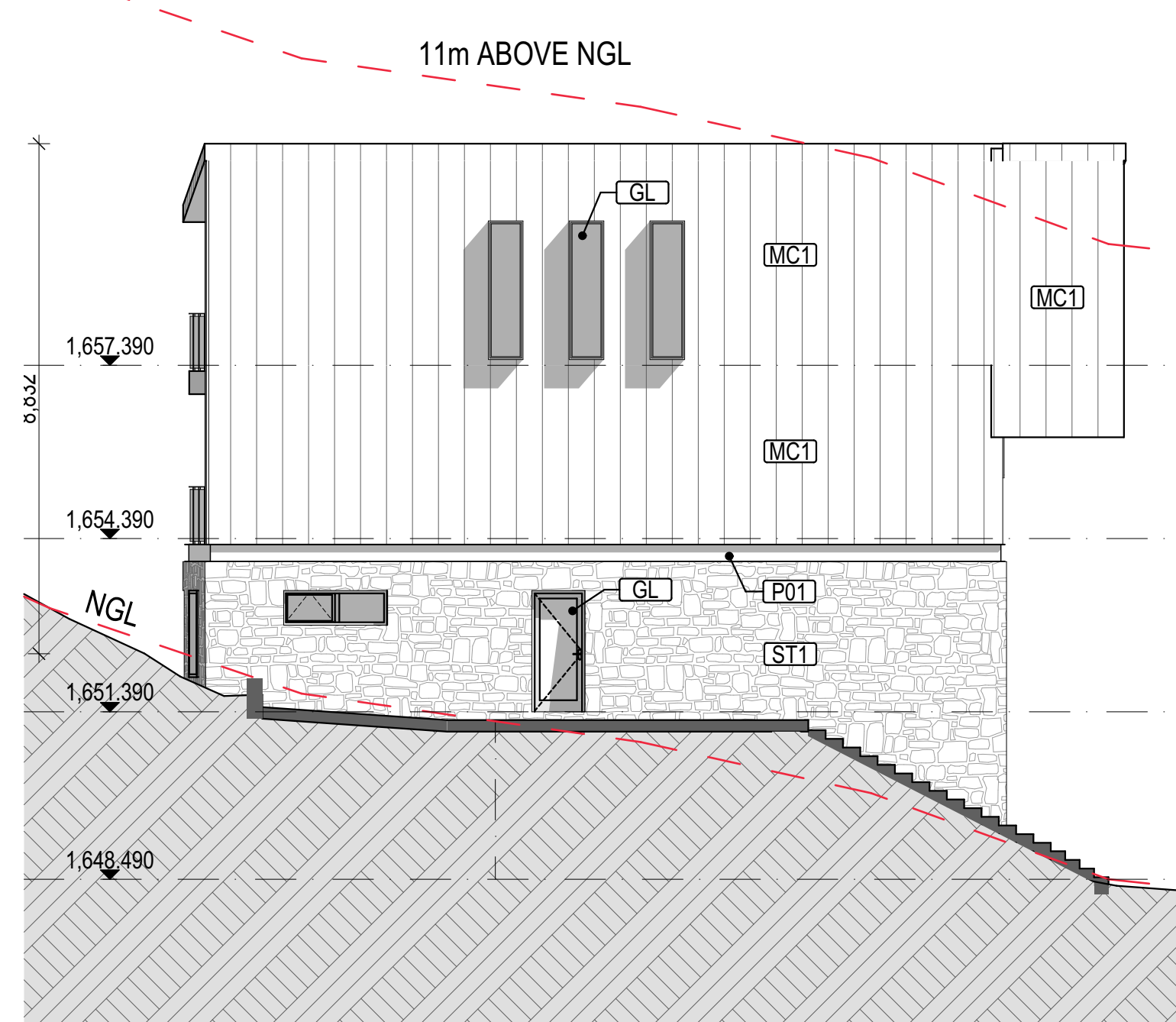

WHV14 - WEST ELEVATION

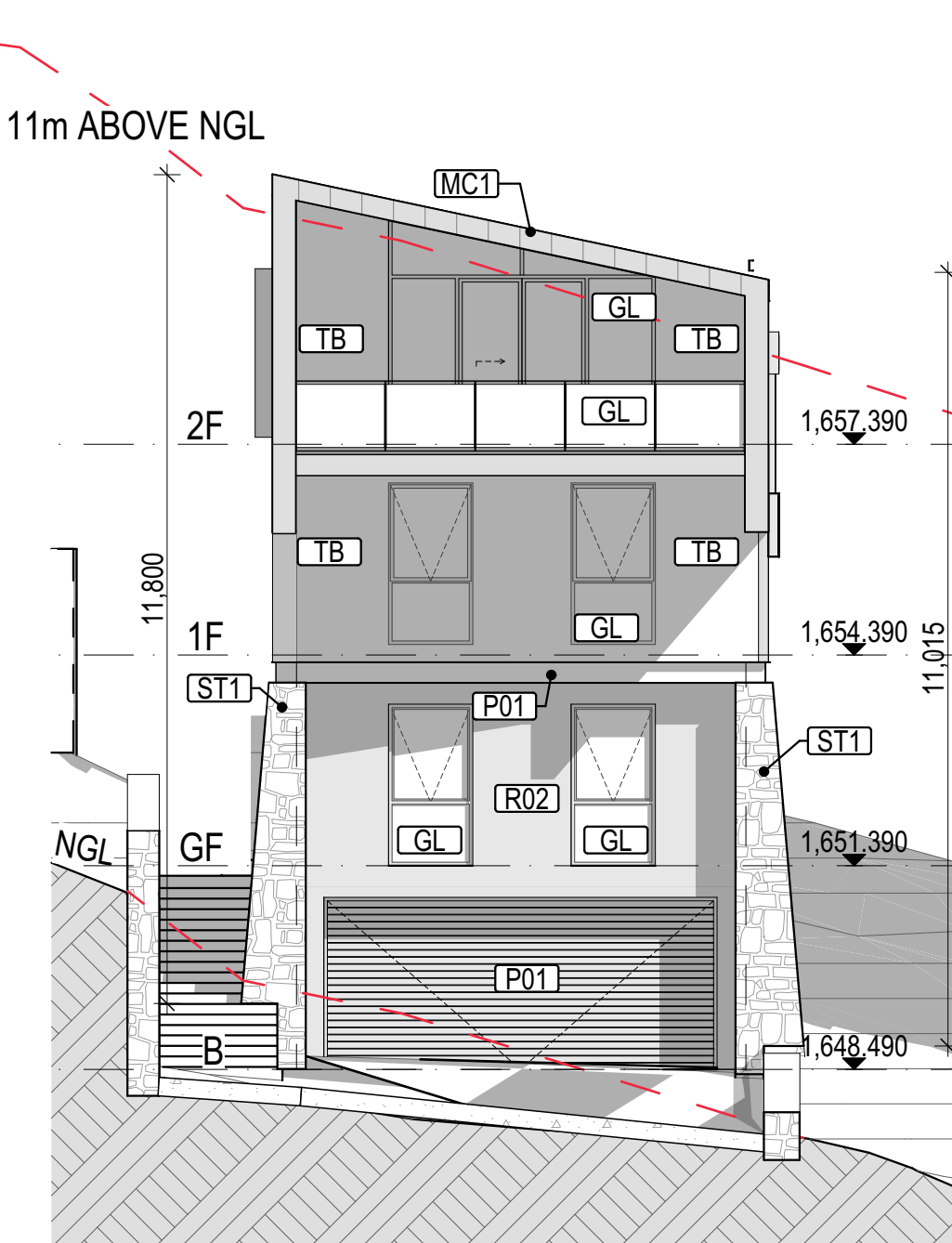

WHV14 - SOUTH ELEVATION

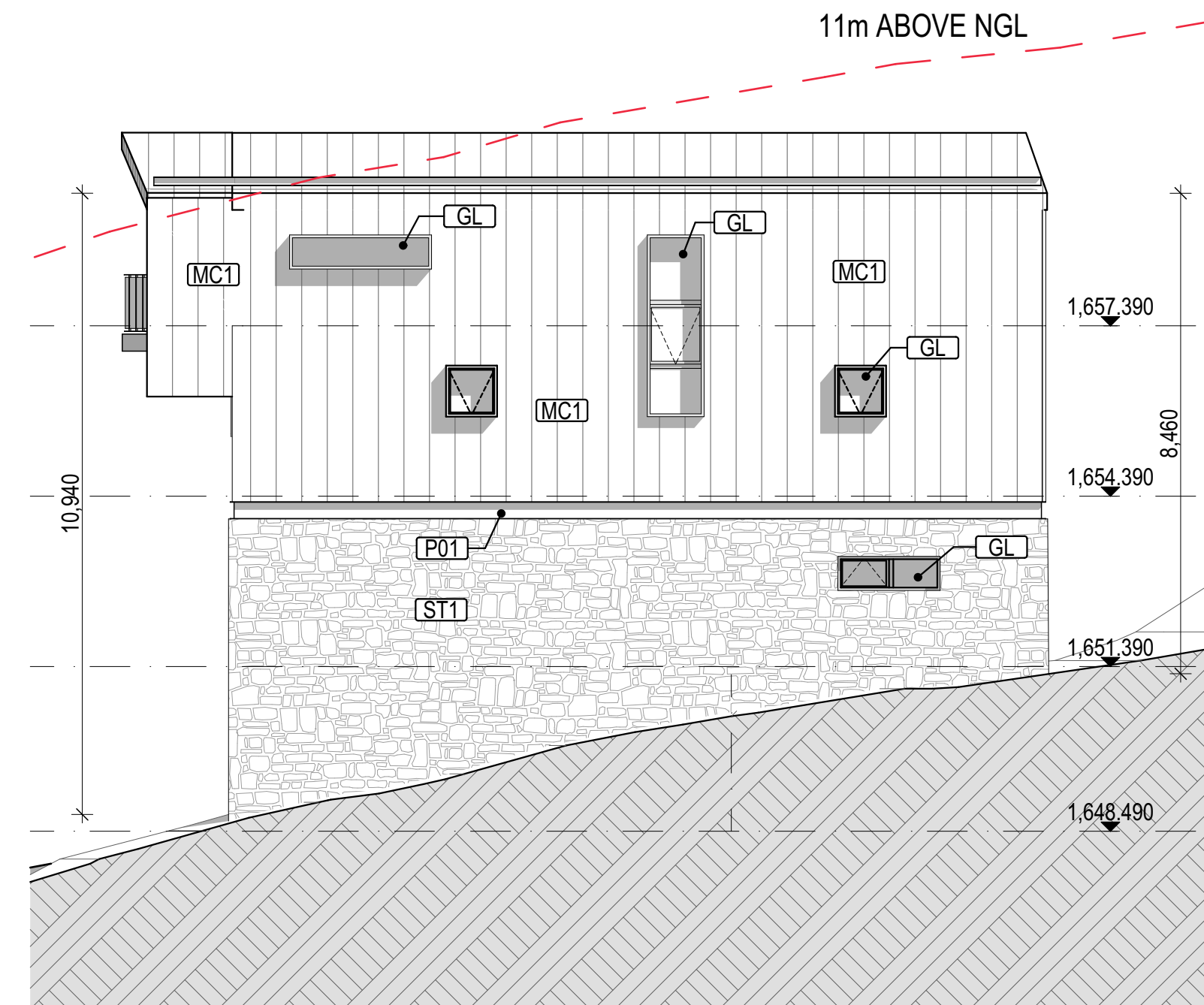

WHV14 - EAST ELEVATION

ADVERTISED PLAN



LEVEL 1 | 405 | BRIDGE ROAD | RICHMOND
VICTORIA | AUSTRALIA 31221
T (03) 9429 4780 F (03) 9429 4734
www@imarchitects.com.au
info@imarchitects.com.au
INTERLANDI MANTESSO PTY LTD
ACN 105 462 922

© THIS DRAWING IS PROTECTED BY COPYRIGHT
ALL CONTRACTORS MUST CHECK ALL DIMENSIONS
ON SITE PRIOR TO COMMENCEMENT OF ANY WORK
DO NOT SCALE DRAWING
DRAWINGS TO BE READ IN CONJUNCTION WITH
SPECIFICATIONS AND OTHER CONSULTANT'S DRAWINGS.
NOTIFY ARCHITECT IMMEDIATELY OF ANY DISCREPANCIES

PROJECT WHITE HORSE VILLAGE
MOUNT BULLER VICTORIA
DRAWING TITLE WHV-14 PLANS

REV. NOTE DATE
TP_J REVISED TP ISSUE 15/12/2022
TP_K REVISED TP ISSUE 07/09/2023

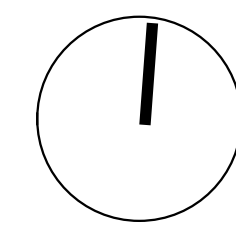

SCALE 1:100@A1 DATE DEC 2017
JOB NO. 21006
DRAWN JC, LM DWG NO. TP 4.26
CHECKED JM REV. TP_K(08/09/2023)

ADVERTISED PLAN

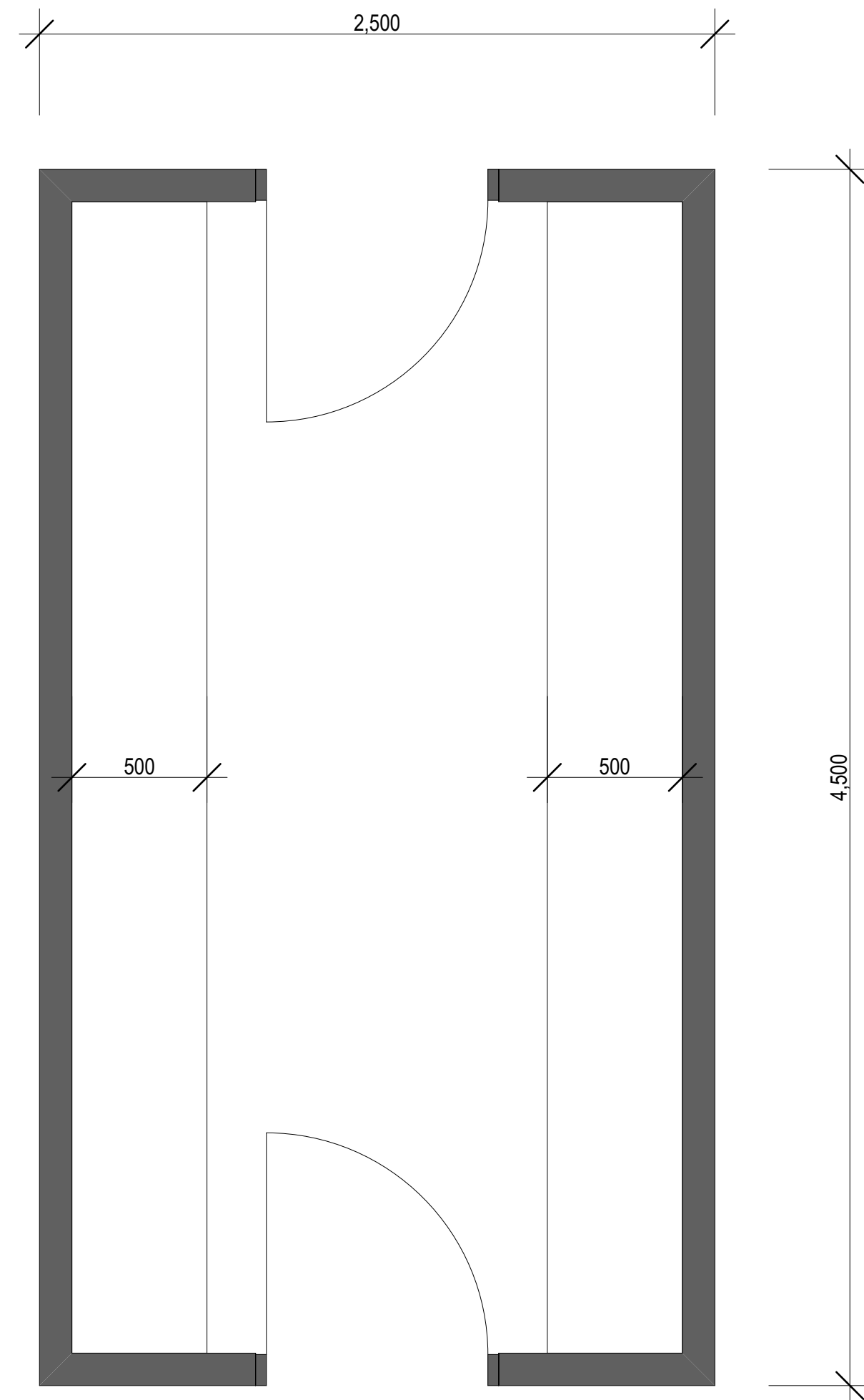

TYPICAL WASTE BIN HUT - PLAN

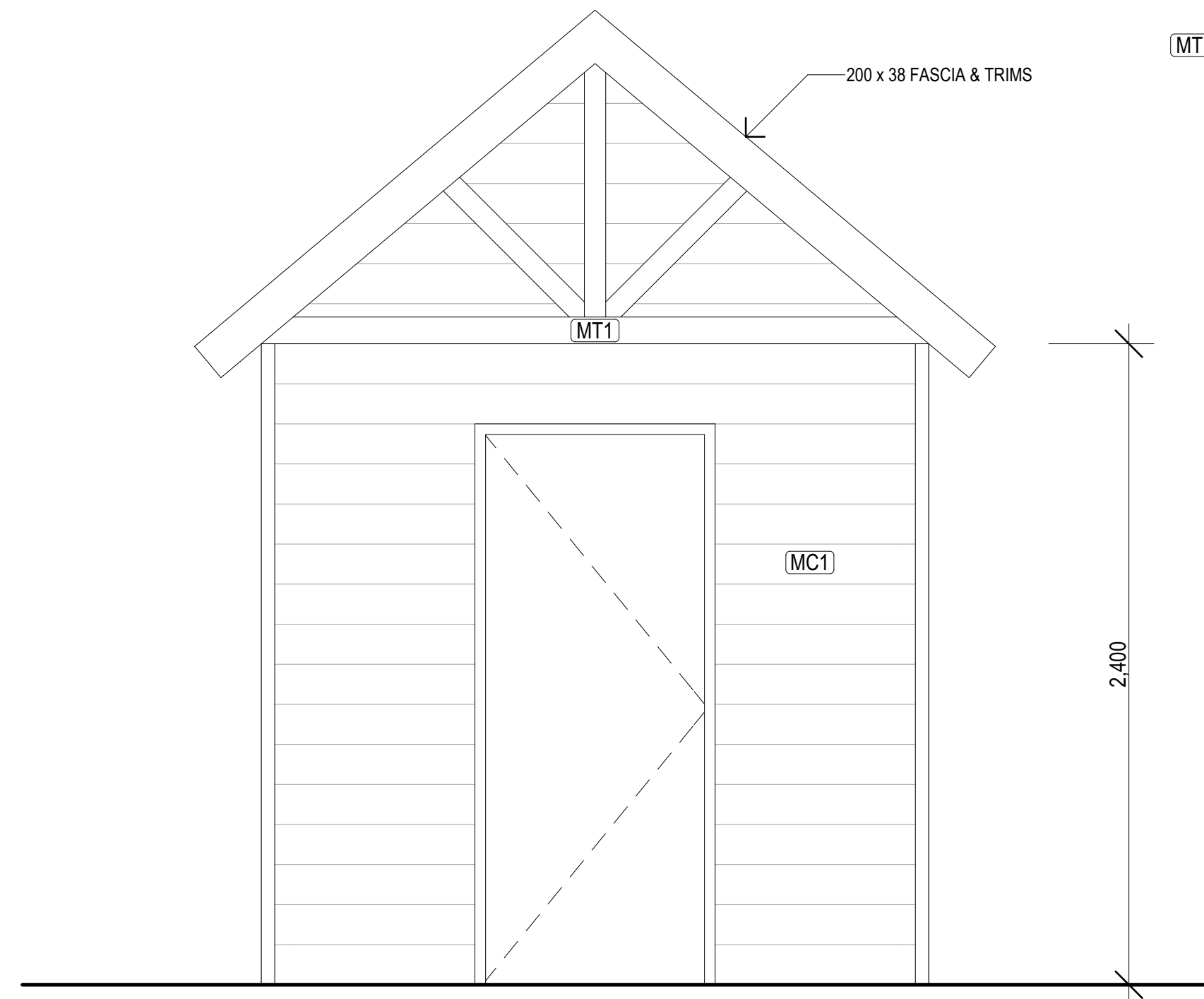

TYPICAL WASTE BIN HUT - FRONT ELEVATION

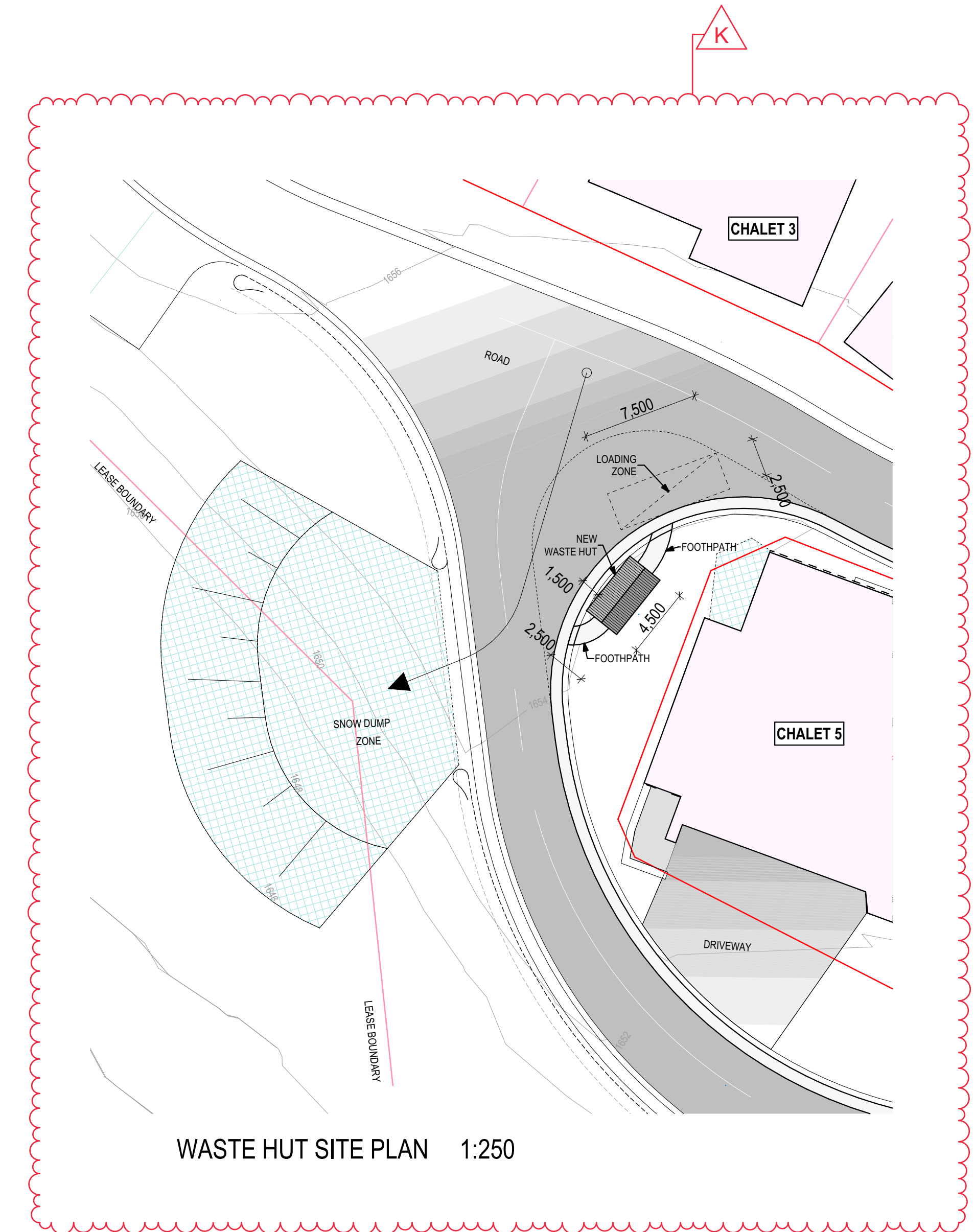

WASTE HUT SITE PLAN 1:250

LEGEND

- (RS1)** CORRUGATED METAL ROOFING
COLORBOND TO MATCH RESORT HUTS
- (MC1)** CLADDING
TO MATCH RESORT HUTS
- (MT1)** FASCIA & TRIMS
TO MATCH RESORT HUTS

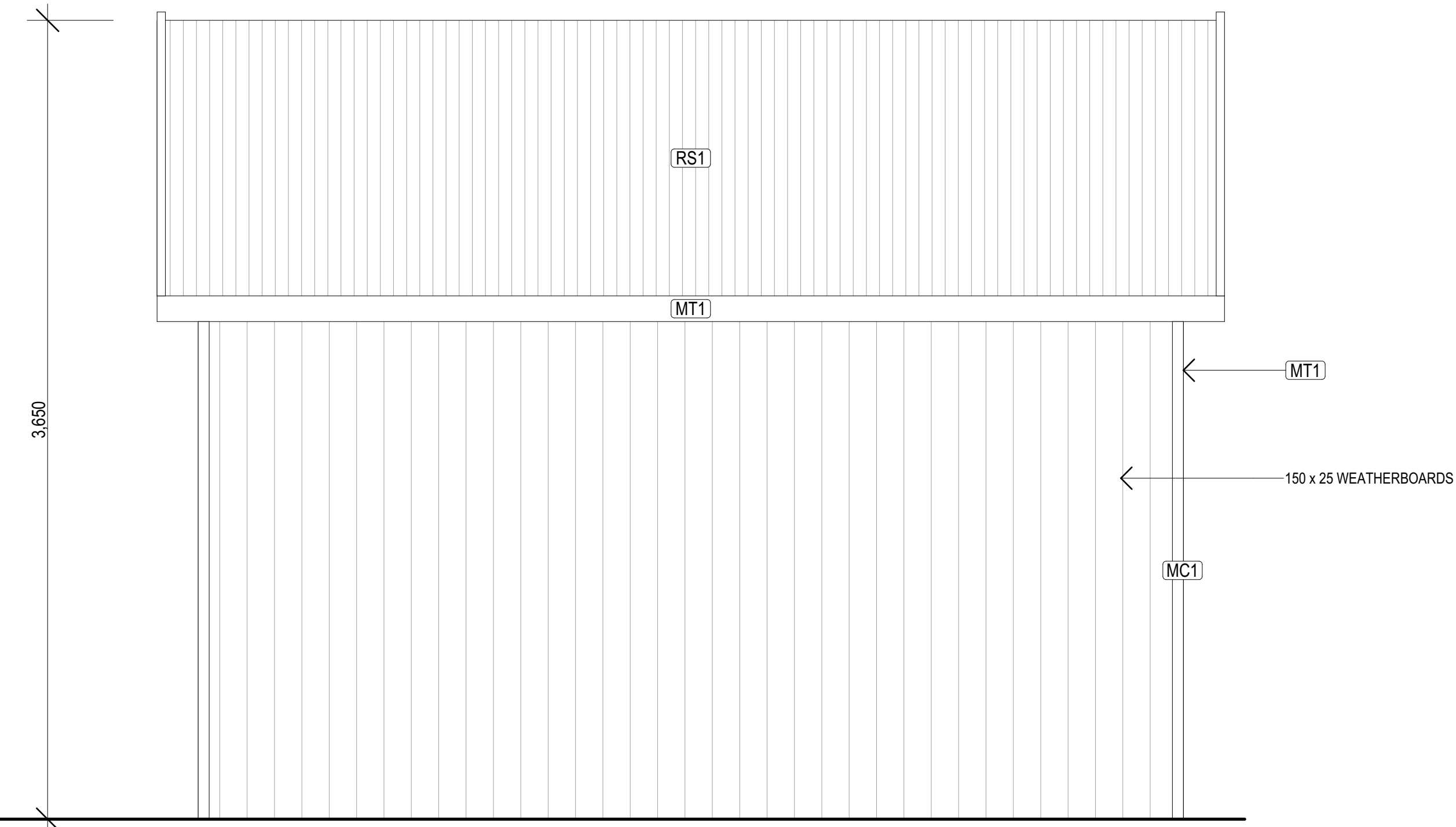

TYPICAL WASTE BIN HUT - SIDE ELEVATION

This copied document to be made available for the sole purpose of enabling its consideration and review as part of a planning process under the Planning and Environment Act 1987. The document must not be used for any purpose which may breach any copyright