

PLAN OF CROWN ALLOTMENT

EDITION 1

OP124846

LOCATION OF LAND

COUNTY: WONNANGATTA

PARISH: CHANGUE EAST

CROWN ALLOTMENTS: 2031, 2032, 2033, 2034,
2035 AND 2036

TITLE REFERENCE: C/F VOL.11891 FOL.300,
C/F VOL.11891 FOL.298 AND C/F VOL.11891 FOL.299

NOTATIONS:

CROWN ALLOTMENTS 2031, 2032, 2033, 2034, 2035 AND 2036 LIE WHOLLY WITHIN THE MOUNT BULLER ALPINE RESORT RESERVE (PERMT.)

STANDARD LANE IS NOT A GOVERNMENT ROAD OR A PUBLIC HIGHWAY

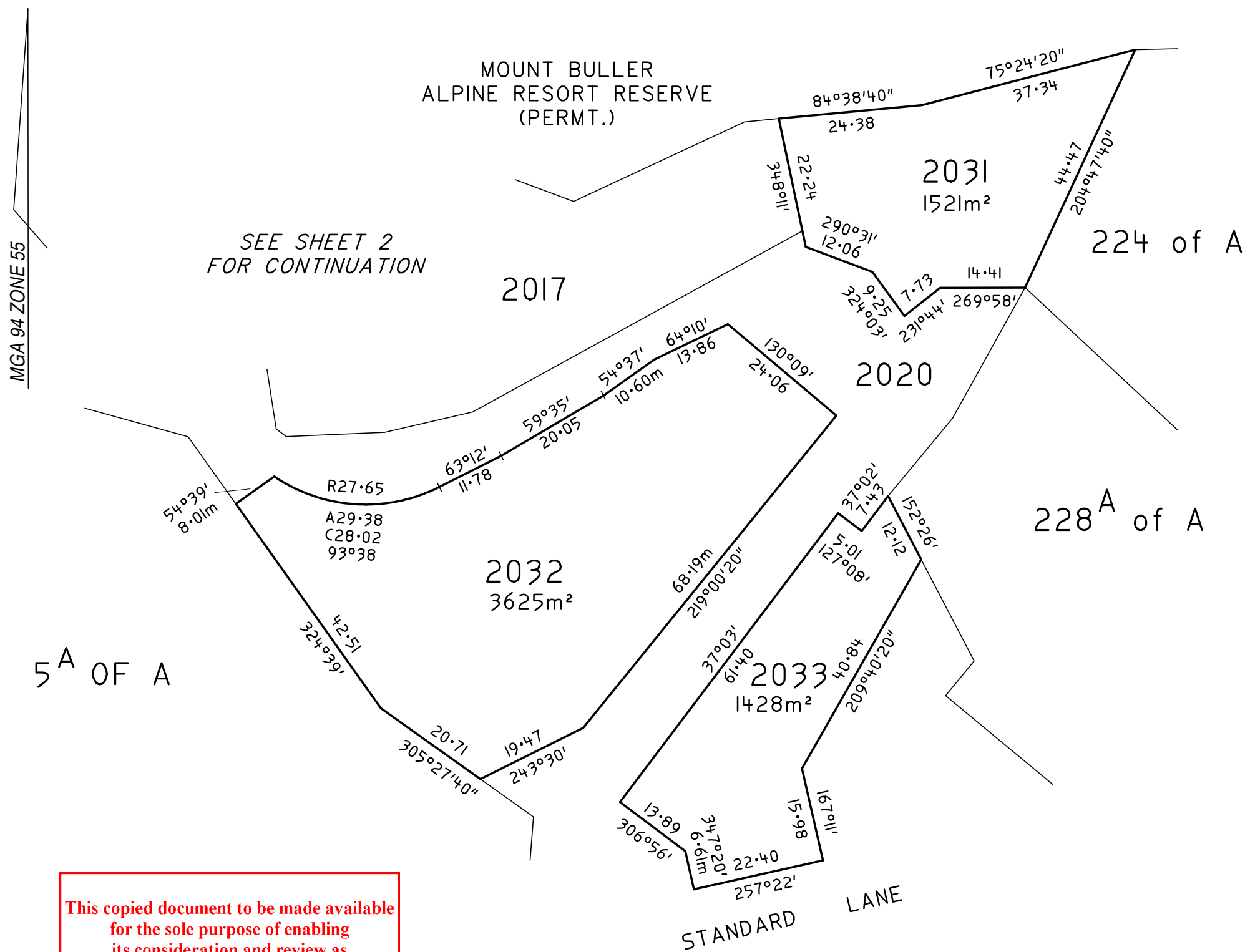

This copied document to be made available for the sole purpose of enabling its consideration and review as part of a planning process under the Planning and Environment Act 1987. The document must not be used for any purpose which may breach any copyright

ADVERTISED PLAN

ORIGINAL SHEET SIZE: A3

CERTIFICATION BY SURVEYOR

SHEET 1 OF 2

SCALE 1:800

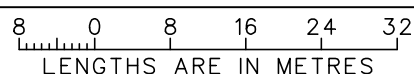

S

I, Malcolm Perriam of Level 1/240 Lower Heidelberg Road, East Ivanhoe, VIC, 3079 certify that this plan has been prepared from a survey made under my direction and supervision in accordance with the Surveying Act 2004 and completed on 27/11/2018, that this plan is accurate and correctly represents the adopted boundaries and that the survey accuracy accords with that required by regulation 7(1) of the Surveying (Cadastral Surveys) Regulations 2015.

FILE REF: PO-14264
CAD FILE: 11017V3.LCD
DRAWN: GM 29/3/2019
EXAMINED: AT 12/04/2019

Digitally signed by Malcolm Perriam 29/03/2019
Licensed Surveyor, Surveying Act 2004

SURVEYOR - GENERAL VICTORIA
DEPARTMENT OF ENVIRONMENT,
LAND, WATER AND PLANNING

Digitally signed by: Malcolm Perriam, Licensed Surveyor,
Surveyor's Plan Version (2),
29/03/2019, SPEAR Ref: S138593E

Certified by Craig Leslie Sandy
Surveyor-General
08:47 AM
23/04/2019

MGA 94 ZONE 55

**ADVERTISED
PLAN**

5^A OF A

MOUNT BULLER
ALPINE RESORT RESERVE
(PERMT.)

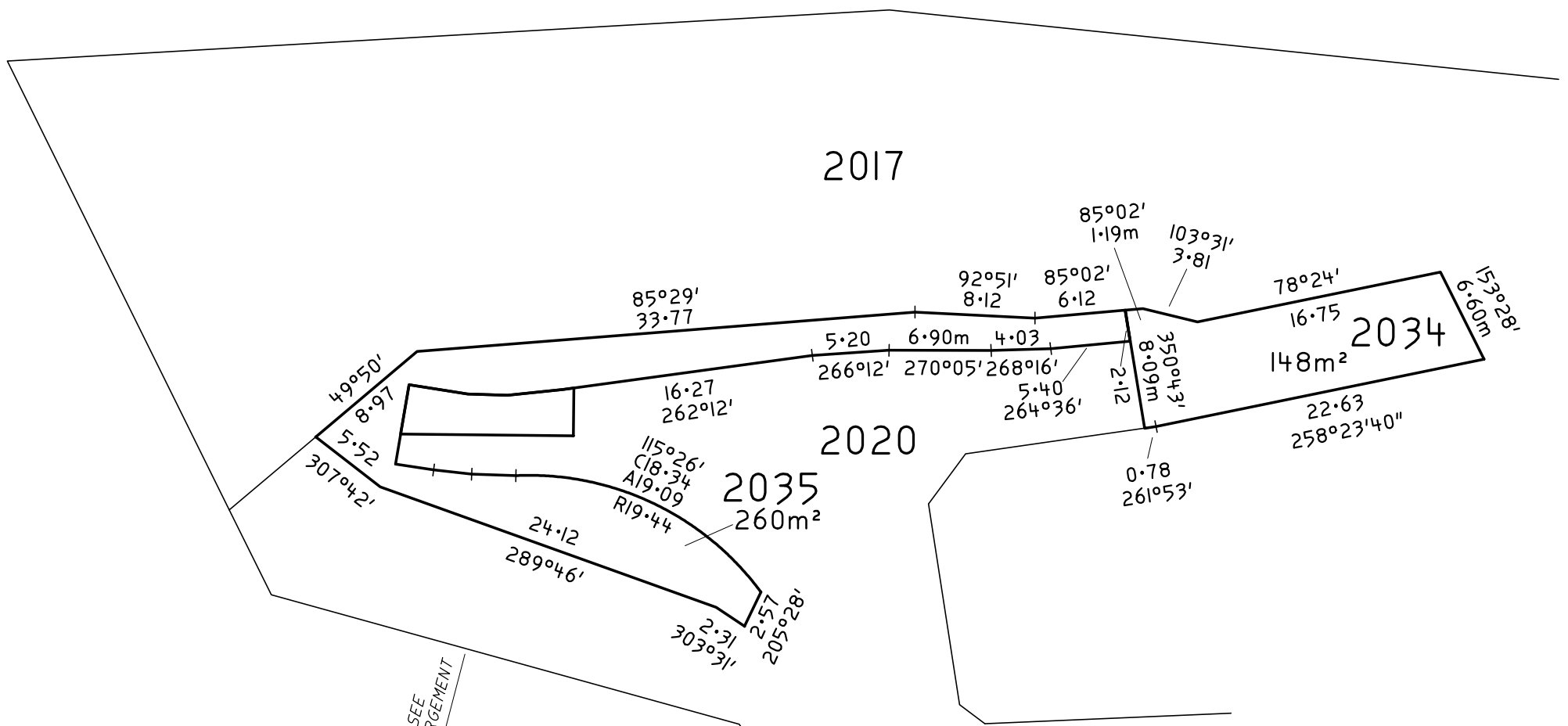

SEE SHEET 1
FOR CONTINUATION

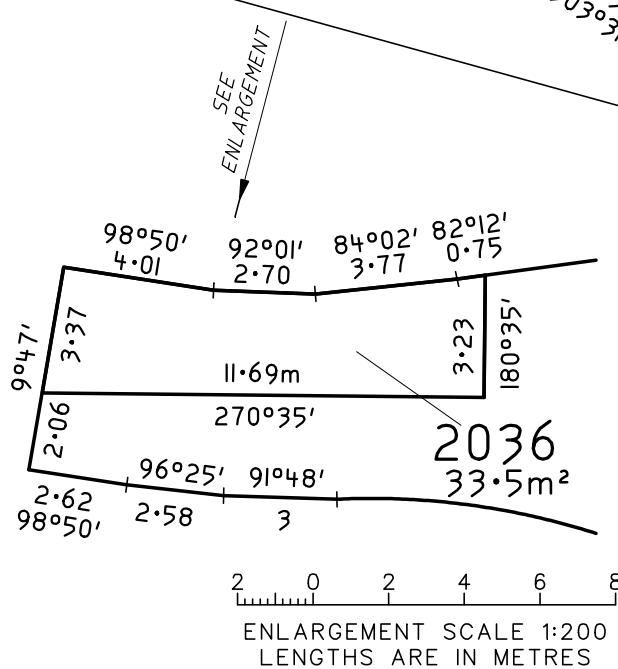

This copied document to be made available for the sole purpose of enabling its consideration and review as part of a planning process under the Planning and Environment Act 1987. The document must not be used for any purpose which may breach any copyright

SURVEYOR - GENERAL VICTORIA DEPARTMENT OF ENVIRONMENT, LAND, WATER AND PLANNING	SCALE 1:400	LENGTHS ARE IN METRES	ORIGINAL SHEET SIZE: A3	SHEET 2
	Digitally signed by: Malcolm Perriam, Licensed Surveyor, Surveyor's Plan Version (2), 29/03/2019, SPEAR Ref: S138593E		Certified by Craig Leslie Sandy Surveyor-General 08:47 AM 23/04/2019	