

**SURVEY NOTES:**

- GRID COORDINATE SYSTEM IN USE MGA 94 255. HEIGHT DATUM: AHD
- IMAGES FROM CLIENT SUPPLIED FILES:
  - BACKGROUND IMAGE "20210522-KP3A-CGG-AUS-PS4-L3" DATED 22.05.2021
  - BACKGROUND IMAGE FROM LIDER TILES SURVEYED 2020
  - BOMBAY TSF AND NEW TSF (BRUNSWICK WEST) "Bombay\_Dam\_Costerfield\_29\_Mar\_2022\_Aerial\_Survey\_Bombay\_Dam\_Costerfield\_22\_3\_29\_Aerial\_Mosaic" DATED 29.03.2022
  - BRUNSWICK TSF "Brunswick\_Dam\_Costerfield\_20\_May\_2022\_Aerial\_Survey\_Brunswick\_Dam\_Costerfield\_22\_5\_20\_Aerial\_Mosaic" DATED 20.05.2022

**FOR INFORMATION ONLY**  
NOT FOR CONSTRUCTION

No.	DESCRIPTION	DATE	DRAWN	CHECKD	APPRD
3	FOR REVISED WORK PLAN SUBMISSION	24.03.23	AC	CN	CN
2	FOR REVISED WORK PLAN SUBMISSION	03.03.23	AC	CN	CN
1	FOR WORK PLAN SUBMISSION	31.10.22	AC	CN	CN
0	FOR EXTERNAL REVIEW	11.10.22	AC	CN	CN
A	FOR CLIENT REVIEW	13.09.22	AC	CN	CN

SCALE: NTS  
 JOB No. 109014.15  
 DATE 13.09.22  
 A.B.N. 64 005 931 288  
 www.atcwilliams.com.au  
  
 TAILINGS . WATER . WASTE .  
 Melbourne T +61 3 8587 0900  
 melbourne@atcwilliams.com.au

**MANDALAY RESOURCES COSTERFIELD OPERATIONS**  
**COSTERFIELD GOLD MINE**

**BRUNSWICK WEST TAILINGS STORAGE FACILITY**  
**COSTERFIELD GOLD MINE LOCALITY PLAN**

DWG. No. **FIGURE 1**

SHEET SIZE	A3	Rev.	3
------------	----	------	---

Conditions of Use:  
 This drawing document may only be used with permission from ATC Williams Pty. Ltd. for the purpose for which it was prepared and must NOT be used by any other person without the written permission of ATC Williams Pty. Ltd.

**ADVERTISED PLAN**



**SURVEY NOTES:**

- 1.- GRID COORDINATE SYSTEM IN USE MGA 94 Z55.  
HEIGHT DATUM: AHD
- 2.- IMAGES FROM CLIENT SUPPLIED FILES:
  - BACKGROUND IMAGE FROM LIDAR TILES DATED 2020
  - BOMBAY TSF AND NEW TSF (BRUNSWICK WEST)  
"Bombay\_Dam\_Costerfield\_29\_Mar\_2022\_Aerial\_Survey\_Bombay\_Dam\_Costerfield\_22\_3\_29\_Aerial\_Mosaic" DATED 29.03.2022
  - BRUNSWICK TSF "Brunswick\_Dam\_Costerfield\_20\_May\_2022\_Aerial\_Survey\_Brunswick\_Dam\_Costerfield\_22\_5\_20\_Aerial\_Mosaic" DATED 20.05.2022



ISSUED FOR REPORTING  
NOT FOR CONSTRUCTION

No.	DESCRIPTION	DATE	DRAWN	CHECKD	APPRD
3	FOR REVISED WORK PLAN SUBMISSION	24.03.23	AC	CN	CN
2	FOR REVISED WORK PLAN SUBMISSION	03.03.23	AC	CN	CN
1	FOR WORK PLAN SUBMISSION	31.10.22	AC	CN	CN
0	FOR EXTERNAL REVIEW	11.10.22	AC	CN	CN
A	FOR CLIENT REVIEW	13.09.22	AC	CN	CN

SCALE: 1:5,000  
A.B.N. 64 005 931 288  
www.atcwilliams.com.au

**ATC WILLIAMS**  
TAILINGS . WATER . WASTE .

Melbourne T +61 3 8587 0900  
melbourne@atcwilliams.com.au

**MANDALAY RESOURCES COSTERFIELD OPERATIONS  
COSTERFIELD GOLD MINE**

**BRUNSWICK WEST TAILINGS STORAGE FACILITY  
BRUNSWICK LOCALITY PLAN**

DWG. No.	FIGURE 2		
SHEET SIZE	A3	Rev.	3
Conditions of Use: This drawing document may only be used with permission from ATC Williams Pty. Ltd. for the purpose for which it was prepared and must NOT be used for any other purpose without the written consent of ATC Williams Pty. Ltd.			
SHEET OF 1			

**ADVERTISED  
PLAN**



**SURVEY NOTES:**

- GRID COORDINATE SYSTEM IN USE MGA 94 Z55.  
HEIGHT DATUM: AHD
- CONTOURS (0.5m) GENERATED FROM CLIENT SUPPLIED FILES;  
BACKGROUND CONTOURS FROM LIDAR TILES SURVEYED 2020.  
  - BOMBAY TSF AND BRUNSWICK WEST TSF
  - "Bombay\_Dam\_Costerfield\_29\_Mar\_2022\_Aerial\_Survey\_Bombay\_Dam\_Costerfield\_22\_3\_29\_DTM\_A" DATED 29.03.2022
- IMAGES FROM CLIENT SUPPLIED FILES;  
BACKGROUND IMAGE FROM LIDER TILES SURVEYED 2020  
  - BOMBAY TSF AND NEW TSF (BRUNSWICK WEST)
  - "Bombay\_Dam\_Costerfield\_29\_Mar\_2022\_Aerial\_Survey\_Bombay\_Dam\_Costerfield\_22\_3\_29\_Aerial\_Mosaic" DATED 29.03.2022

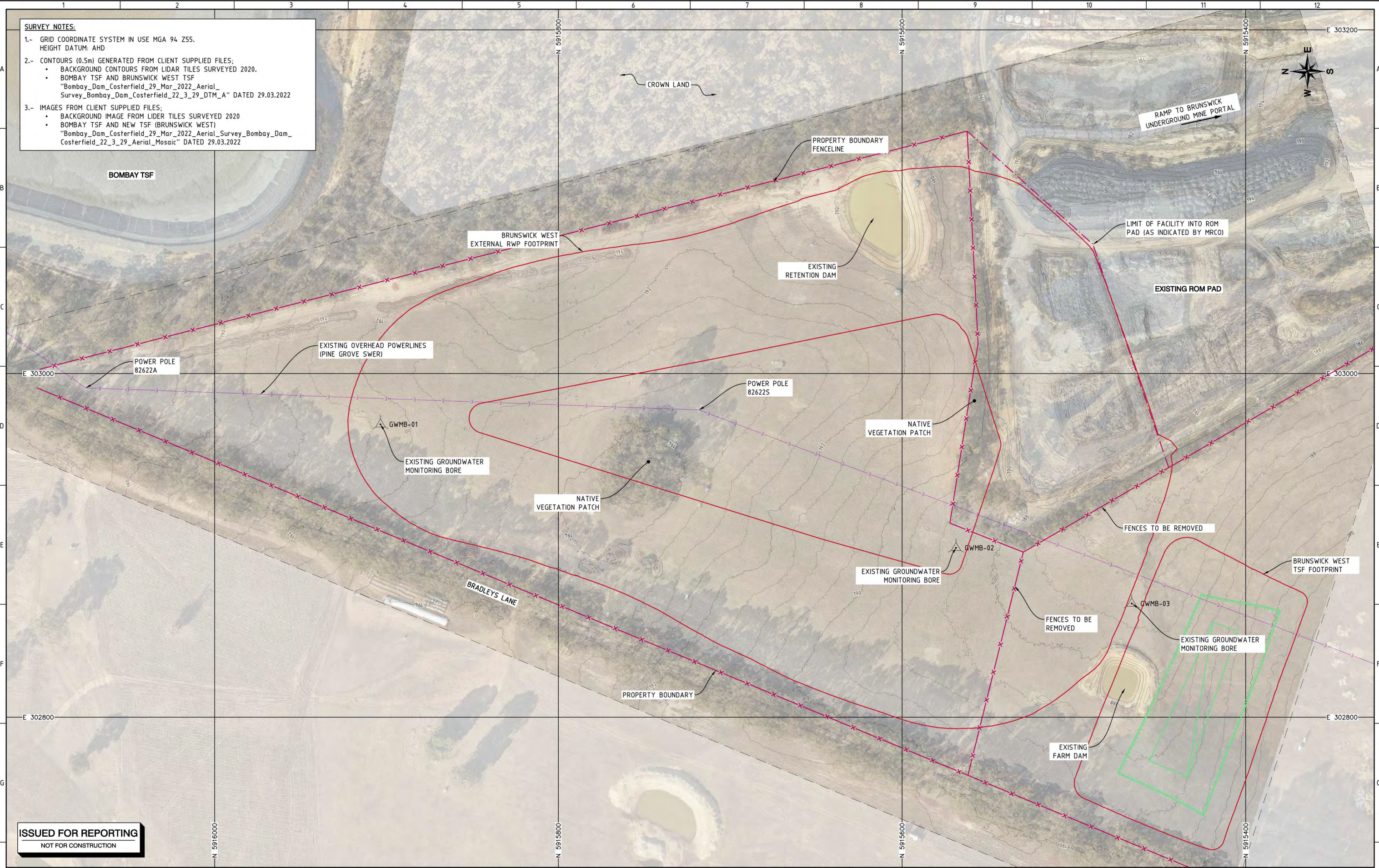

**ISSUED FOR REPORTING**  
NOT FOR CONSTRUCTION

No.	DESCRIPTION	DATE	DRAWN	CHECKD	APPRD
3	FOR REVISED WORK PLAN SUBMISSION	24.03.23	AC	CN	CN
2	FOR REVISED WORK PLAN SUBMISSION	03.03.23	AC	CN	CN
1	FOR WORK PLAN SUBMISSION	31.10.22	AC	CN	CN
0	FOR EXTERNAL REVIEW	11.10.22	AC	CN	CN
A	FOR CLIENT REVIEW	13.09.22	AC	CN	CN

SCALE: 1:2,000  
 JOB No. 109014.15  
 DATE 13.09.22  
 A.B.N. 64 005 931 288  
 www.atcwilliams.com.au  
  
 TAILINGS . WATER . WASTE .  
 Melbourne T +61 3 8587 0900  
 melbourne@atcwilliams.com.au

**MANDALAY RESOURCES COSTERFIELD OPERATIONS**  
**COSTERFIELD GOLD MINE**  
**BRUNSWICK WEST TAILINGS STORAGE FACILITY**  
**EXISTING CONDITIONS**

DWG. No. **FIGURE 3**  
 SHEET SIZE A3 Rev. 3  
 Conditions of Use:  
 This drawing document may only be used with permission from ATC Williams Pty. Ltd. for the purpose for which it was prepared and must NOT be used for any other purpose or for any other purpose.  
 SHEET 1 OF 1

**ADVERTISED PLAN**



**SURVEY NOTES:**

- GRID COORDINATE SYSTEM IN USE MGA 94 255.  
HEIGHT DATUM: AHD
- CONTOURS (0.5m) GENERATED FROM CLIENT SUPPLIED FILES:  
BACKGROUND CONTOURS FROM LIDAR TILES SURVEYED 2020.  
BOMBAY TSF AND BRUNSWICK WEST TSF  
"Bombay\_Dam\_Costerfield\_29\_Mar\_2022\_Aerial\_Survey\_Bombay\_Dam\_Costerfield\_22\_3\_29\_DTM\_A" DATED 29.03.2022

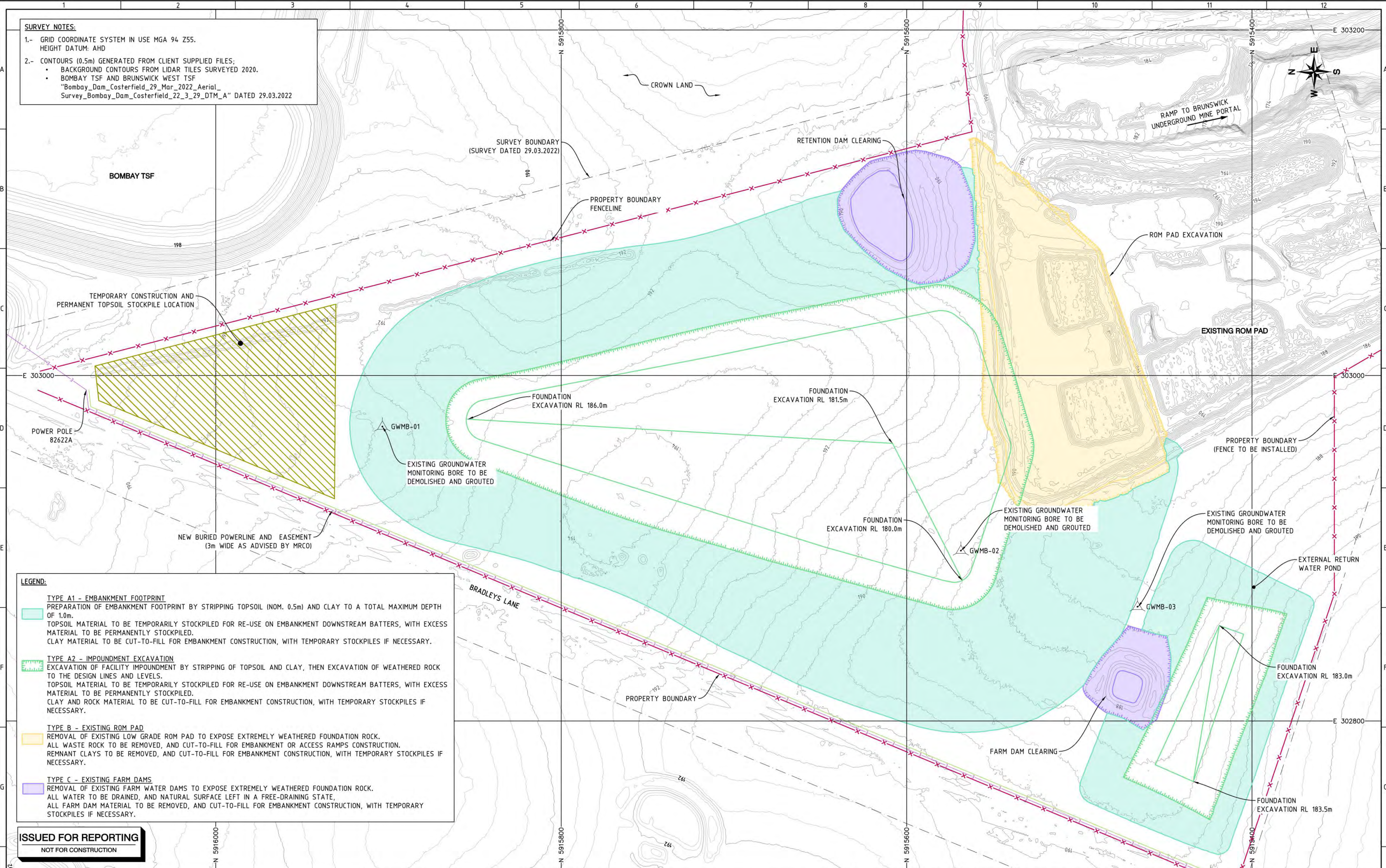

**LEGEND:**

**TYPE A1 - EMBANKMENT FOOTPRINT**  
PREPARATION OF EMBANKMENT FOOTPRINT BY STRIPPING TOPSOIL (NOM. 0.5m) AND CLAY TO A TOTAL MAXIMUM DEPTH OF 1.0m.  
TOPSOIL MATERIAL TO BE TEMPORARILY STOCKPILED FOR RE-USE ON EMBANKMENT DOWNSTREAM BATTERS, WITH EXCESS MATERIAL TO BE PERMANENTLY STOCKPILED.  
CLAY MATERIAL TO BE CUT-TO-FILL FOR EMBANKMENT CONSTRUCTION, WITH TEMPORARY STOCKPILES IF NECESSARY.

**TYPE A2 - IMPOUNDMENT EXCAVATION**  
EXCAVATION OF FACILITY IMPOUNDMENT BY STRIPPING OF TOPSOIL AND CLAY, THEN EXCAVATION OF WEATHERED ROCK TO THE DESIGN LINES AND LEVELS.  
TOPSOIL MATERIAL TO BE TEMPORARILY STOCKPILED FOR RE-USE ON EMBANKMENT DOWNSTREAM BATTERS, WITH EXCESS MATERIAL TO BE PERMANENTLY STOCKPILED.  
CLAY AND ROCK MATERIAL TO BE CUT-TO-FILL FOR EMBANKMENT CONSTRUCTION, WITH TEMPORARY STOCKPILES IF NECESSARY.

**TYPE B - EXISTING ROM PAD**  
REMOVAL OF EXISTING LOW GRADE ROM PAD TO EXPOSE EXTREMELY WEATHERED FOUNDATION ROCK.  
ALL WASTE ROCK TO BE REMOVED, AND CUT-TO-FILL FOR EMBANKMENT OR ACCESS RAMPS CONSTRUCTION.  
REMNANT CLAYS TO BE REMOVED, AND CUT-TO-FILL FOR EMBANKMENT CONSTRUCTION, WITH TEMPORARY STOCKPILES IF NECESSARY.

**TYPE C - EXISTING FARM DAMS**  
REMOVAL OF EXISTING FARM WATER DAMS TO EXPOSE EXTREMELY WEATHERED FOUNDATION ROCK.  
ALL WATER TO BE DRAINED, AND NATURAL SURFACE LEFT IN A FREE-DRAINING STATE.  
ALL FARM DAM MATERIAL TO BE REMOVED, AND CUT-TO-FILL FOR EMBANKMENT CONSTRUCTION, WITH TEMPORARY STOCKPILES IF NECESSARY.

**ISSUED FOR REPORTING**  
NOT FOR CONSTRUCTION

No.	DESCRIPTION	DATE	DRAWN	CHECKD	APPRD
3	FOR REVISED WORK PLAN SUBMISSION	24.03.23	AC	CN	CN
2	FOR REVISED WORK PLAN SUBMISSION	03.03.23	AC	CN	CN
1	FOR WORK PLAN SUBMISSION	31.10.22	AC	CN	CN
0	FOR EXTERNAL REVIEW	11.10.22	AC	CN	CN
A	FOR CLIENT REVIEW	13.09.22	AC	CN	CN

SCALE: 1:2,000  
JOB No. 109014.15  
DATE 13.09.22  
A.B.N. 64 005 931 288  
www.atcwilliams.com.au  
Melbourne T +61 3 8587 0900  
melbourne@atcwilliams.com.au

**MANDALAY RESOURCES COSTERFIELD OPERATIONS**  
**COSTERFIELD GOLD MINE**

**BRUNSWICK WEST TAILINGS STORAGE FACILITY**  
**FOUNDATION PREPARATION PLAN**

DWG. No. **FIGURE 4**

SHEET SIZE A3 Rev. 3

Conditions of Use:  
This drawing document may only be used with permission from ATC Williams Pty. Ltd. for the purpose for which it was prepared and must NOT be used for any other purpose.

**ADVERTISED PLAN**



**SURVEY NOTES:**

- GRID COORDINATE SYSTEM IN USE MGA 94 Z55. HEIGHT DATUM: AHD
- CONTOURS (0.5m) GENERATED FROM CLIENT SUPPLIED FILES:
  - BACKGROUND CONTOURS FROM LIDAR TILES SURVEYED 2020.
  - BOMBAY TSF AND BRUNSWICK WEST TSF
  - "Bombay\_Dam\_Costerfield\_29\_Mar\_2022\_Aerial\_Survey\_Bombay\_Dam\_Costerfield\_22\_3\_29\_DTM\_A" DATED 29.03.2022

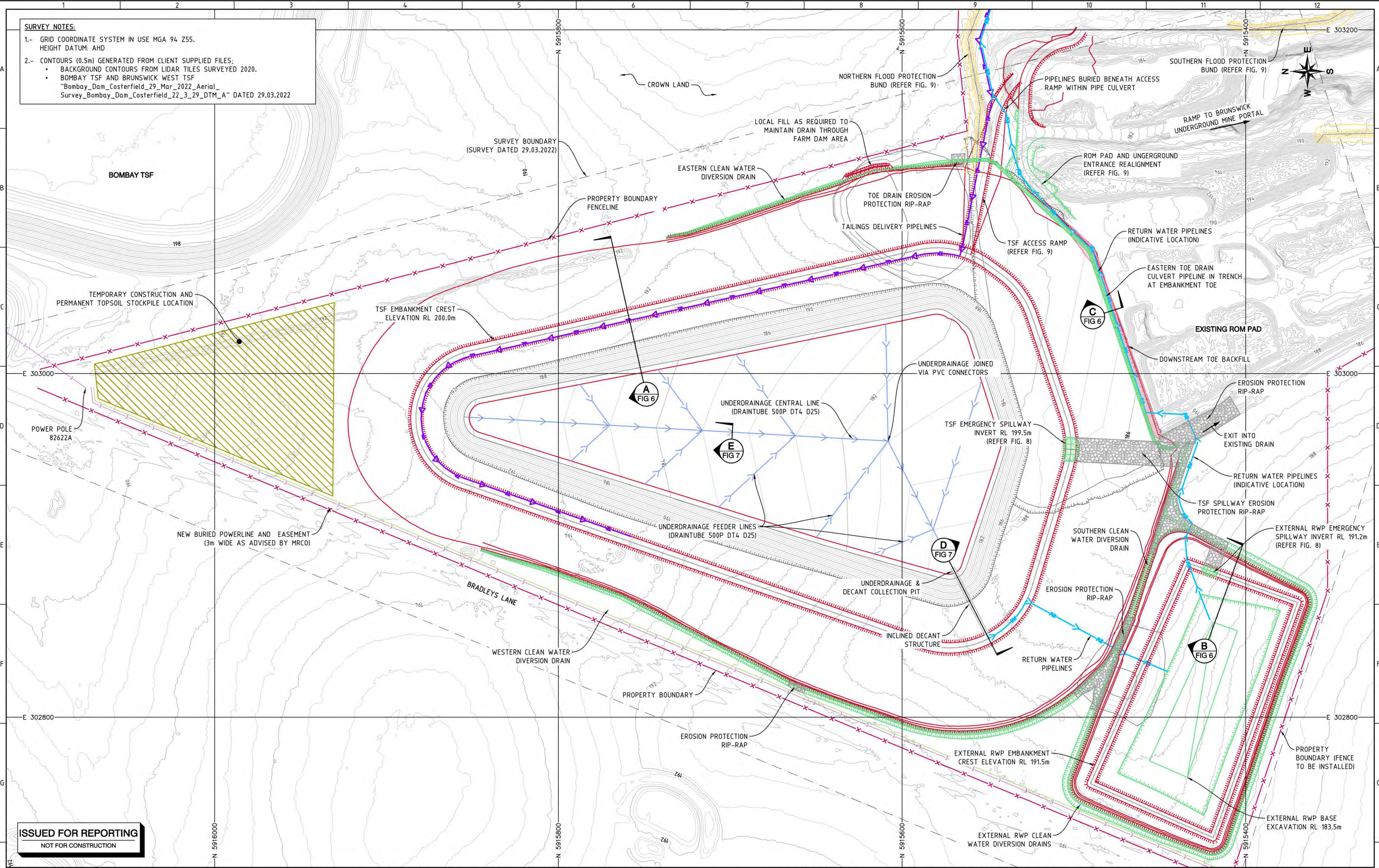

**ISSUED FOR REPORTING**  
NOT FOR CONSTRUCTION

No.	DESCRIPTION	DATE	DRAWN	CHECK'D	APPR'D
3	FOR REVISED WORK PLAN SUBMISSION	24.03.23	AC	CN	CN
2	FOR REVISED WORK PLAN SUBMISSION	03.03.23	AC	CN	CN
1	FOR WORK PLAN SUBMISSION	31.10.22	AC	CN	CN
0	FOR EXTERNAL REVIEW	11.10.22	AC	CN	CN
A	FOR CLIENT REVIEW	13.09.22	AC	CN	CN

SCALE: 1:2,000  
 JOB No. 109014.15  
 DATE 13.09.22  
 DESIGN AC  
 DRAWN AC  
 CHECKED CN  
 APPROVED CN

A.B.N. 64 005 931 288  
 www.atcwilliams.com.au  
**ATC WILLIAMS**  
 TAILINGS . WATER . WASTE .  
 Melbourne T +61 3 8587 0900  
 melbourne@atcwilliams.com.au

**MANDALAY RESOURCES COSTERFIELD OPERATIONS**  
**COSTERFIELD GOLD MINE**

**BRUNSWICK WEST TAILINGS STORAGE FACILITY**  
**EMBANKMENT LAYOUT PLAN**

DWG. No. **FIGURE 5**  
 SHEET SIZE A3 Rev. 3

Conditions of Use:  
 This drawing document may only be used with permission from ATC Williams Pty. Ltd. for the purpose for which it was prepared and must NOT be used by any other person for any other purpose.

**ADVERTISED PLAN**



# ADVERTISED PLAN

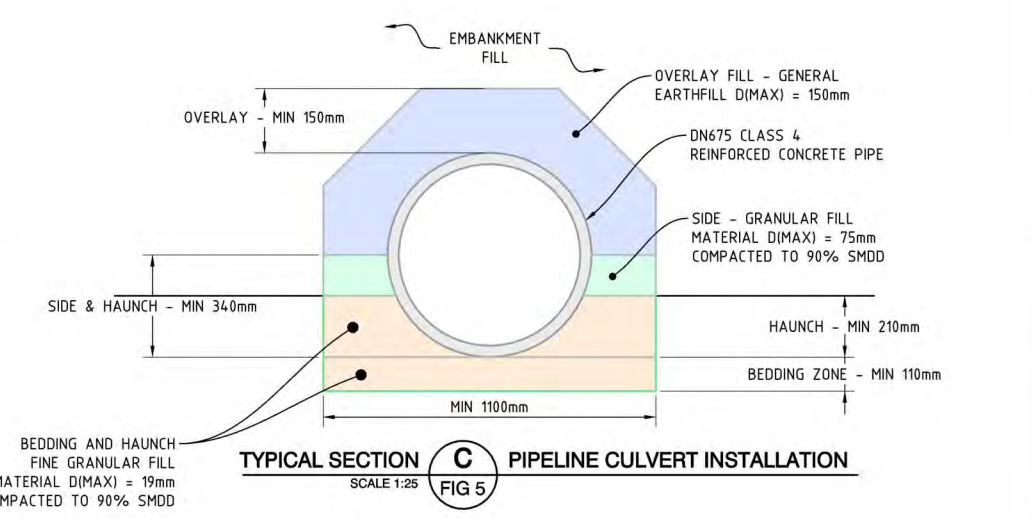
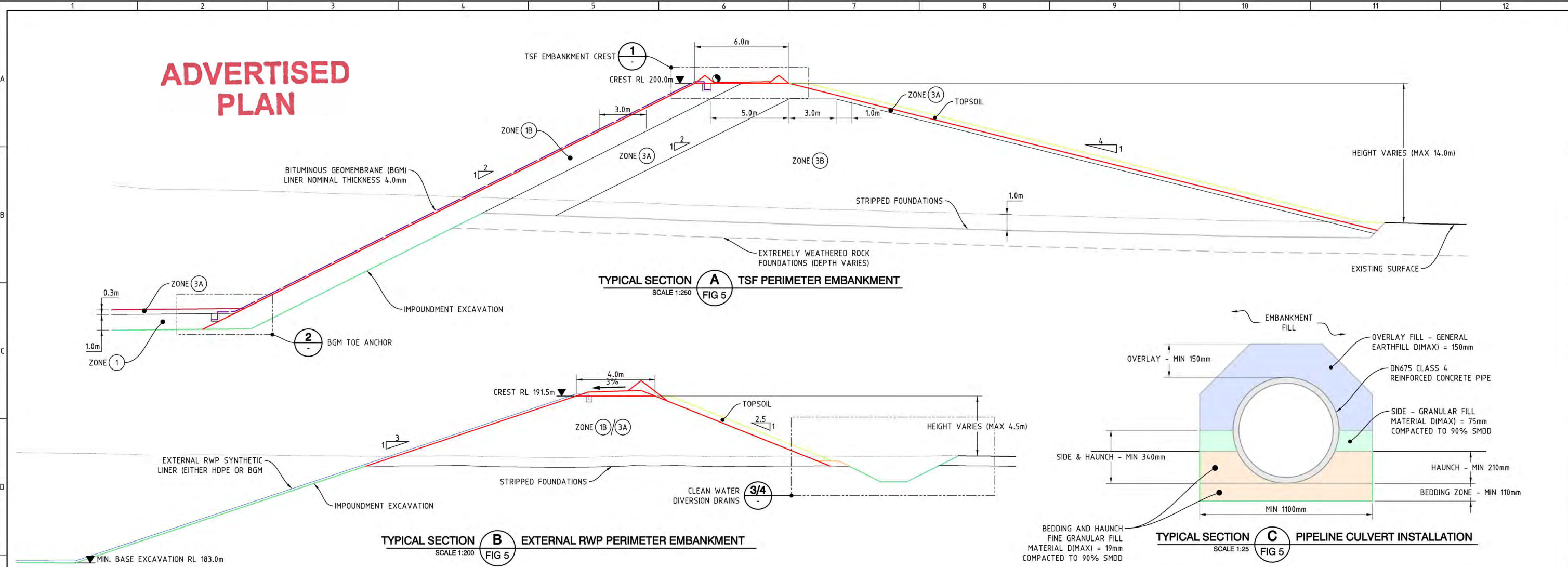

MATERIAL ZONE DESCRIPTIONS	
ZONE	DESCRIPTION
1	COMPACTED CLAY LINER. GRAVELLY CLAY. MATERIAL WON FROM IMPOUNDMENT EXCAVATION AND EMBANKMENT FOUNDATION STRIPPING. MATERIAL PLACED IN 250mm (LOOSE) LAYERS AND COMPACTED TO MIN. 98% STANDARD COMPACTION AND -2% TO +2% OMC
1B	BGM EARTHFILL SUBGRADE. GRAVELLY CLAY TO CLAYEY GRAVEL. MATERIAL WON FROM IMPOUNDMENT EXCAVATION AND EMBANKMENT FOUNDATION STRIPPING. MATERIAL PLACED IN 300mm (LOOSE) LAYERS AND COMPACTED TO MIN. 98% STANDARD COMPACTION. BATTER SLOPE WITH MAXIMUM ASPERITIES OF LESS THAN 30mm
3A	TRANSITION FILL. RESIDUAL, EXTREMELY & HIGHLY WEATHERED SILTSTONE, WITH GRAVELS, SAND AND CLAYS. MATERIAL WON FROM UPPER IMPOUNDMENT EXCAVATION INTO ROCK. MATERIAL PLACED IN 300mm (LOOSE) LAYERS AND COMPACTED WITH VIBRATORY PADFOOT ROLLER (CONTRACTOR TO DETERMINE EQUIPMENT SIZING AND NUMBER OF PASSES WITH FIELD TRIALS)
3B	ROCKFILL. HIGHLY TO SLIGHTLY WEATHERED SILTSTONE, WITH GRAVELS AND SANDS. MATERIAL WON FROM LOWER IMPOUNDMENT EXCAVATION INTO ROCK, AND FROM STOCKPILE WHERE REQUIRED. MATERIAL PLACED IN 600mm (LOOSE) LAYERS AND COMPACTED WITH VIBRATORY PADFOOT ROLLER (CONTRACTOR TO DETERMINE EQUIPMENT SIZING AND NUMBER OF PASSES WITH FIELD TRIALS)
S	EROSION PROTECTION RIP-RAP. MODERATELY WEATHERED TO FRESH ROCK. MATERIAL SCREENED FROM ZONE 3B MATERIAL. PLACED LOOSE IN A SINGLE LAYER WITHIN EXCAVATION

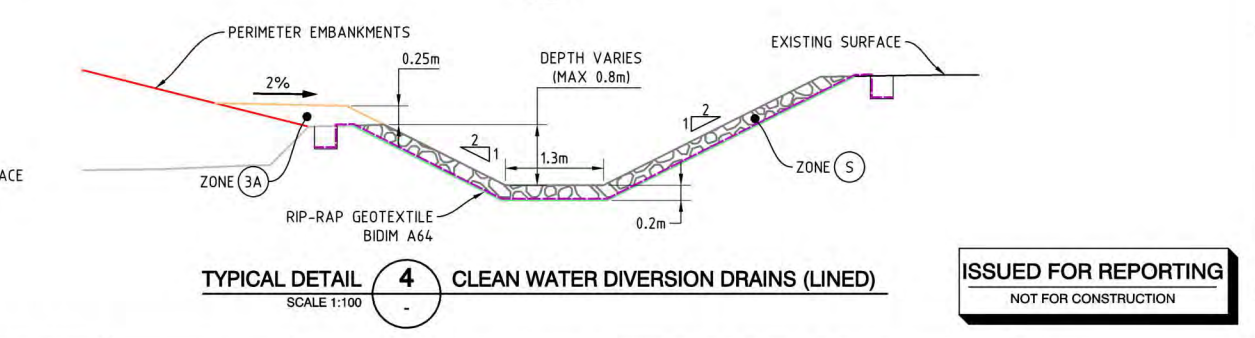
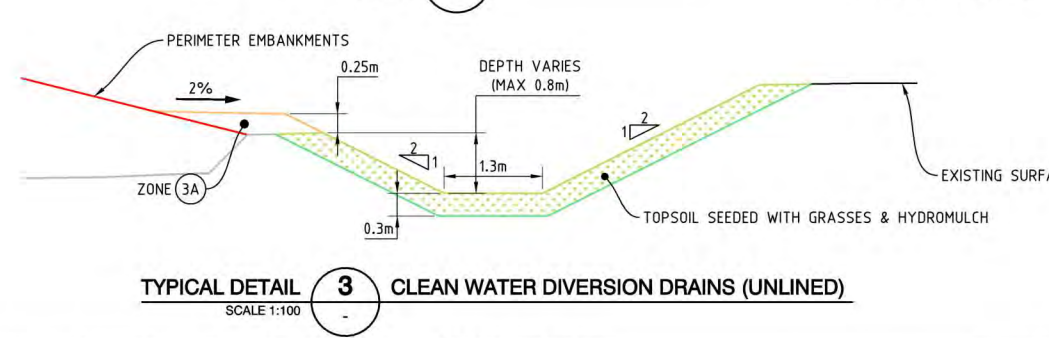
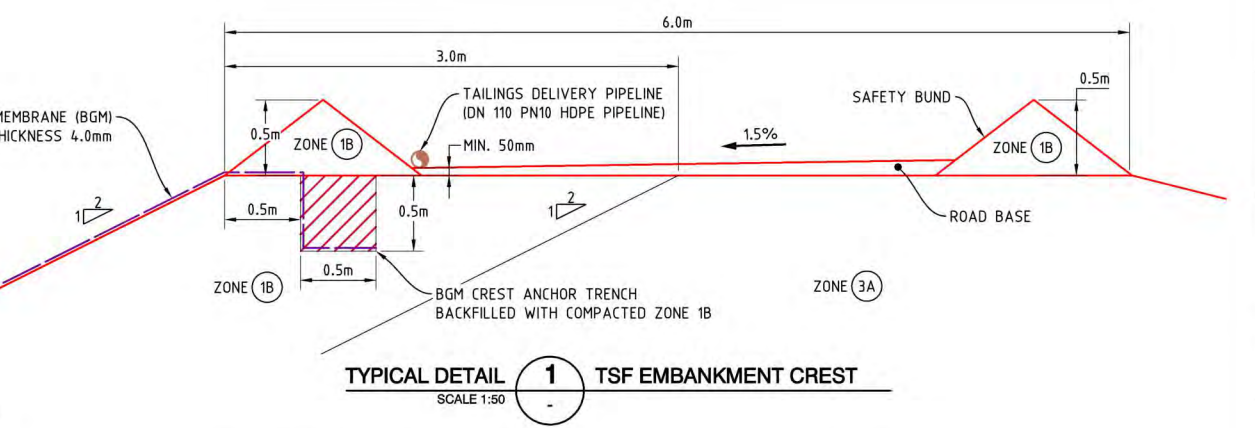
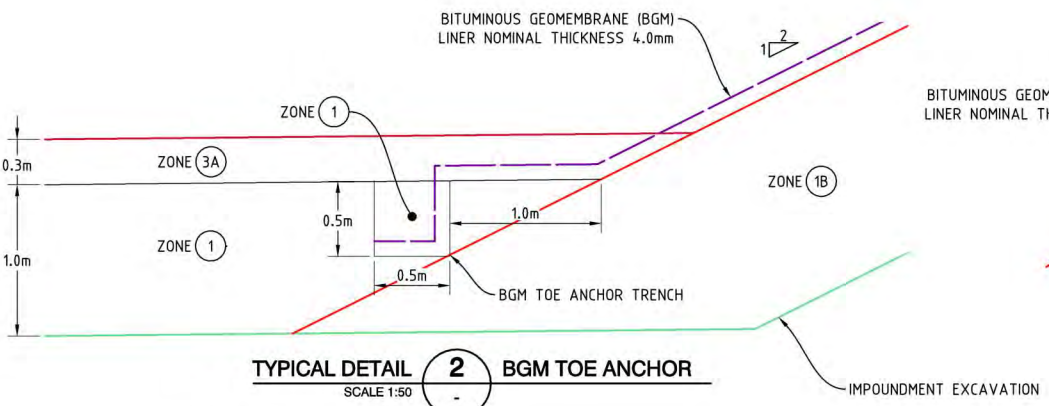

**ISSUED FOR REPORTING**  
NOT FOR CONSTRUCTION

No.	DESCRIPTION	DATE	DRAWN	CHECKD	APPRD
3	FOR REVISED WORK PLAN SUBMISSION	24.03.23	AC	CN	CN
2	FOR REVISED WORK PLAN SUBMISSION	03.03.23	AC	CN	CN
1	FOR WORK PLAN SUBMISSION	31.10.22	AC	CN	CN
0	FOR EXTERNAL REVIEW	11.10.22	AC	CN	CN
A	FOR CLIENT REVIEW	14.09.22	AC	CN	CN

SCALE: AS SHOWN  
JOB No. 109014.15  
DATE 14.09.22  
DESIGN AC  
DRAWN AC  
CHECKED CN  
APPROVED CN

A.B.N. 64 005 931 288  
www.atcwilliams.com.au  
Melbourne T +61 3 8587 0900  
melbourne@atcwilliams.com.au

**MANDALAY RESOURCES COSTERFIELD OPERATIONS**  
**COSTERFIELD GOLD MINE**

**BRUNSWICK WEST TAILINGS STORAGE FACILITY**  
**EMBANKMENT SECTIONS AND DETAILS**

DWG. No. **FIGURE 6**

SHEET SIZE	A3	Rev.	3
------------	----	------	---

Conditions of Use:  
This drawing document may only be used with permission from ATC Williams Pty. Ltd. for the purpose for which it was prepared and must NOT be used by any other person or for any other purpose.

SHEET 1 OF 1



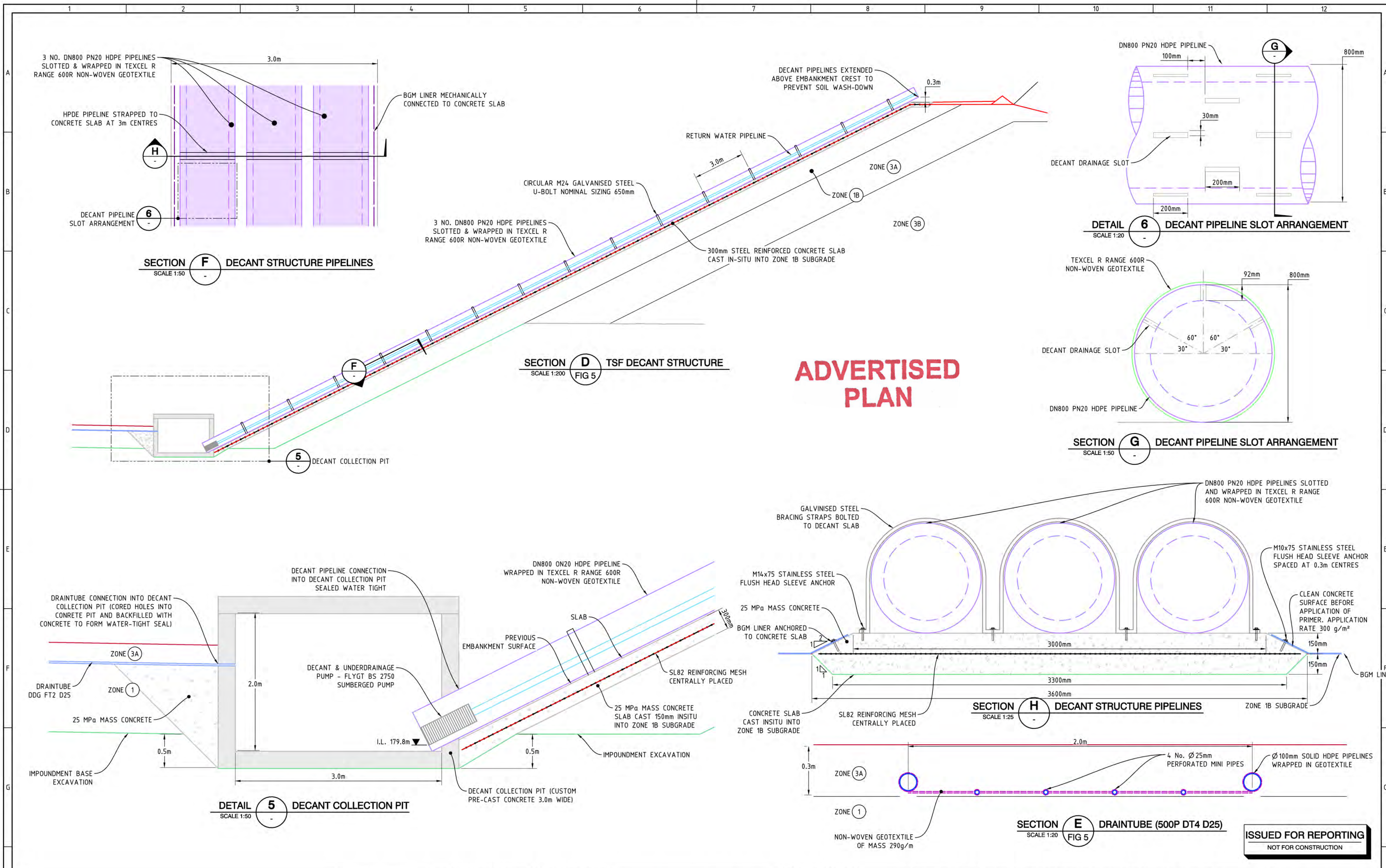

# ADVERTISED PLAN

No.	DESCRIPTION	DATE	DRAWN	CHECKD	APPRD
3	FOR REVISED WORK PLAN SUBMISSION	24.03.23	AC	CN	CN
2	FOR REVISED WORK PLAN SUBMISSION	03.03.23	AC	CN	CN
1	FOR WORK PLAN SUBMISSION	31.10.22	AC	CN	CN
0	FOR EXTERNAL REVIEW	11.10.22	AC	CN	CN
A	FOR CLIENT REVIEW	14.09.22	AC	CN	CN

SCALE: AS SHOWN  
 JOB No. 109014.15  
 DATE 14.09.22  
 DESIGN AC  
 DRAWN AC  
 CHECKED CN  
 APPROVED CN

A.B.N. 64 005 931 288  
 www.atcwilliams.com.au  
 Melbourne T +61 3 8587 0900  
 melbourne@atcwilliams.com.au

**MANDALAY RESOURCES COSTERFIELD OPERATIONS**  
**COSTERFIELD GOLD MINE**

**BRUNSWICK WEST TAILINGS STORAGE FACILITY**  
**DECANT STRUCTURE SECTIONS AND DETAILS**

DWG. No. **FIGURE 7**

SHEET SIZE	A3	Rev.	3
Conditions of Use: This drawing document may only be used with permission from ATC Williams Pty. Ltd. for the purpose for which it was prepared and must NOT be used by any other person or for any other purpose.			
SHEET 1 OF 1			



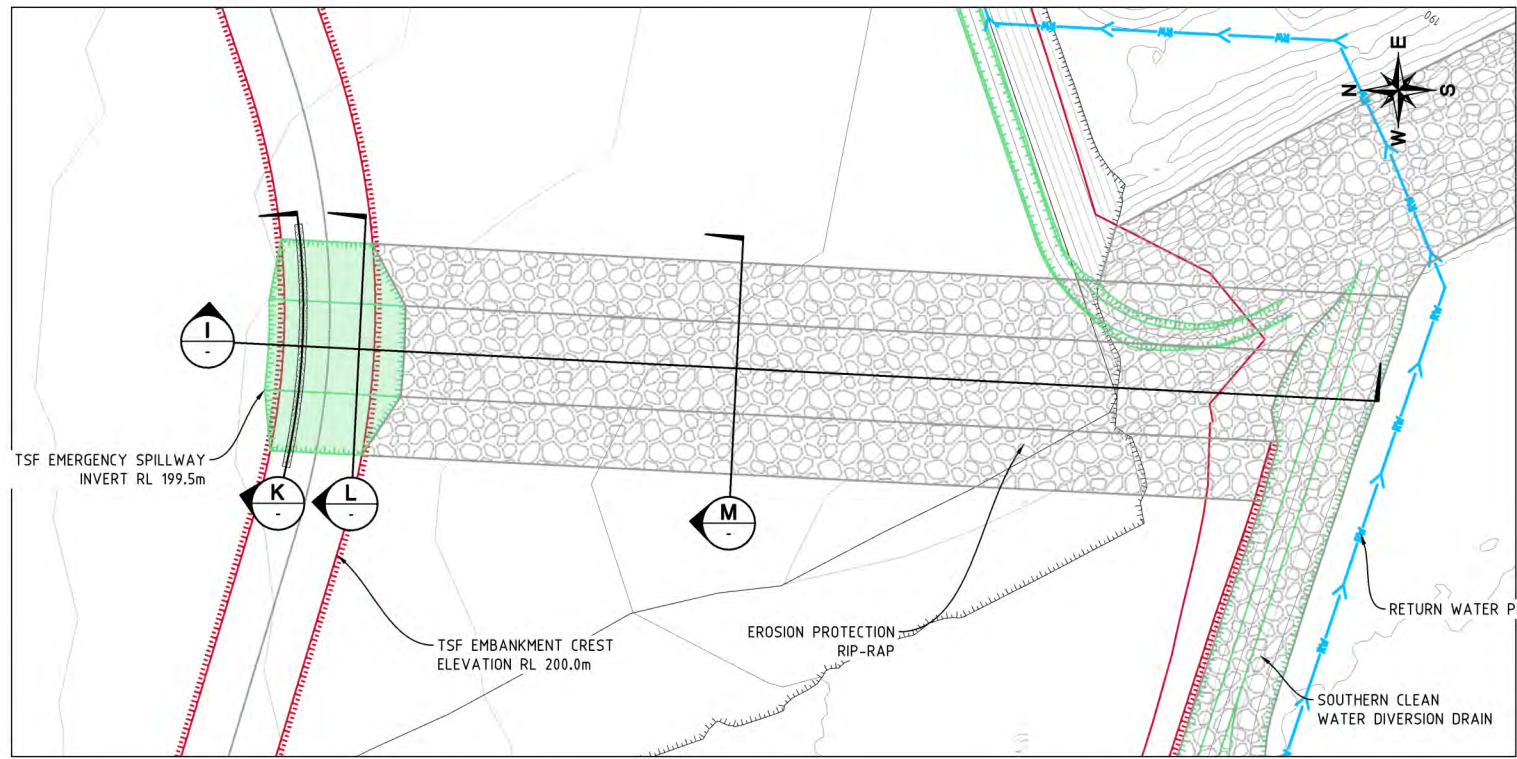

**TSF EMERGENCY SPILLWAY**  
SCALE 1:500

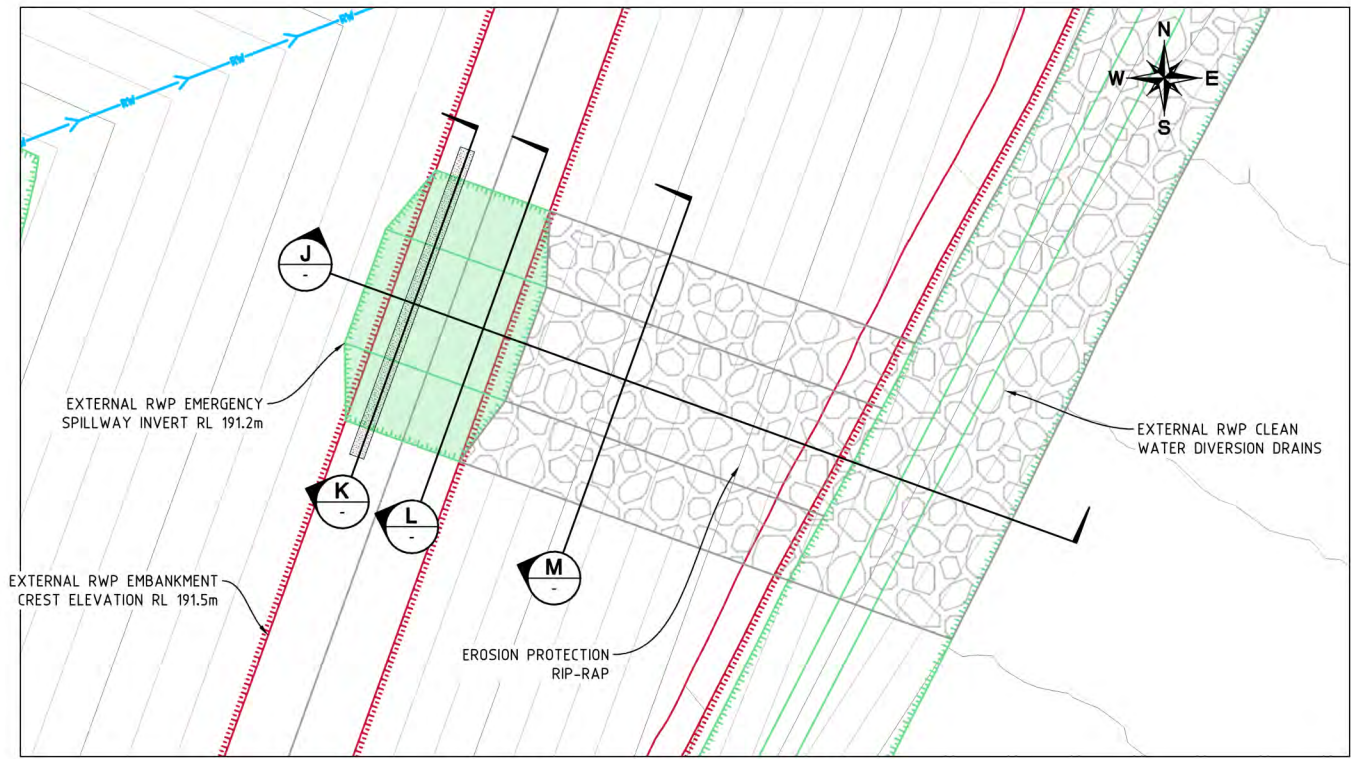

**EXTERNAL RWP EMERGENCY SPILLWAY**  
SCALE 1:250

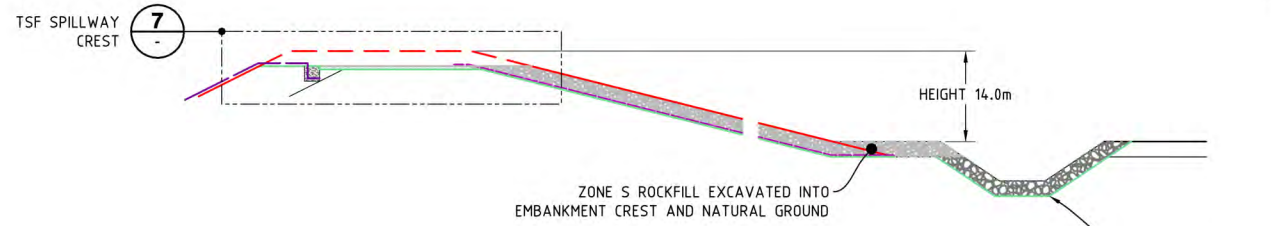

**SECTION I TSF EMBANKMENT SPILLWAY**  
SCALE 1:250

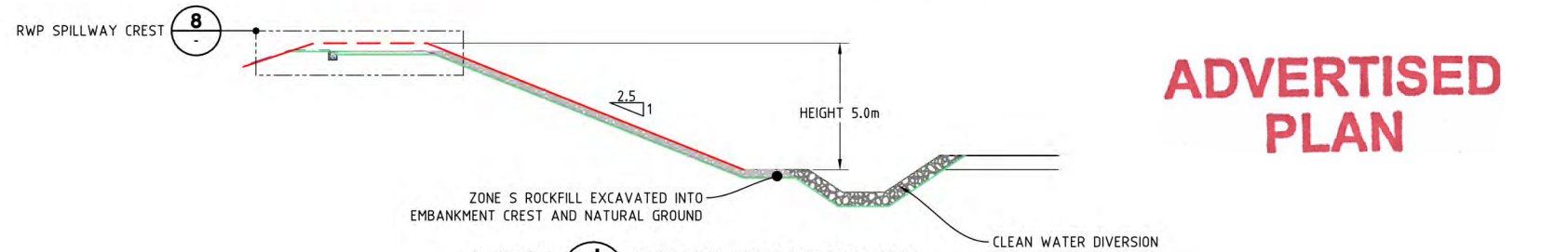

**SECTION J RWP EMBANKMENT SPILLWAY**  
SCALE 1:250

**ADVERTISED  
PLAN**

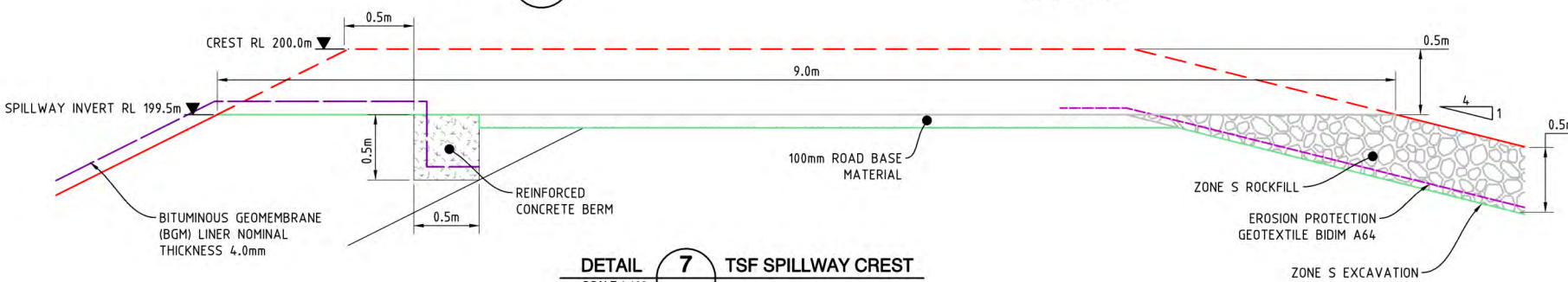

**DETAIL 7 TSF SPILLWAY CREST**  
SCALE 1:100

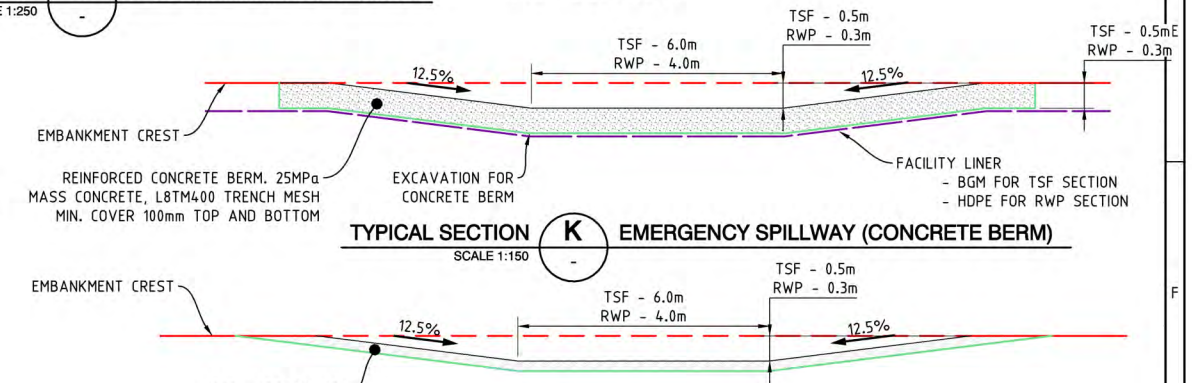

**TYPICAL SECTION K EMERGENCY SPILLWAY (CONCRETE BERM)**  
SCALE 1:150

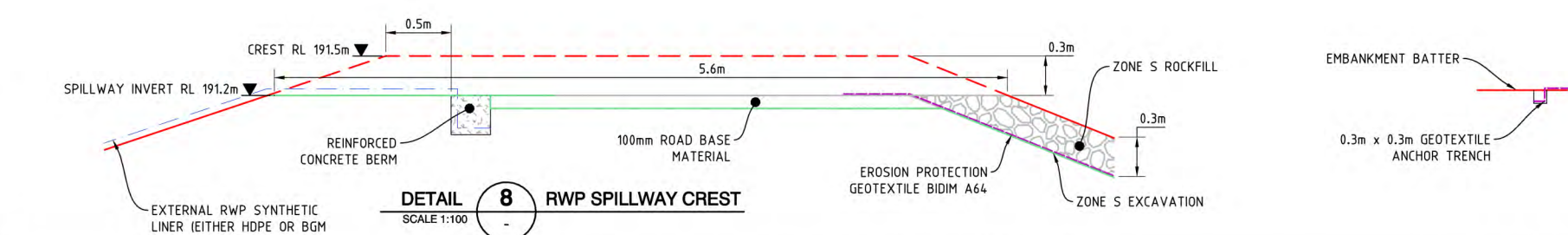

**DETAIL 8 RWP SPILLWAY CREST**  
SCALE 1:100

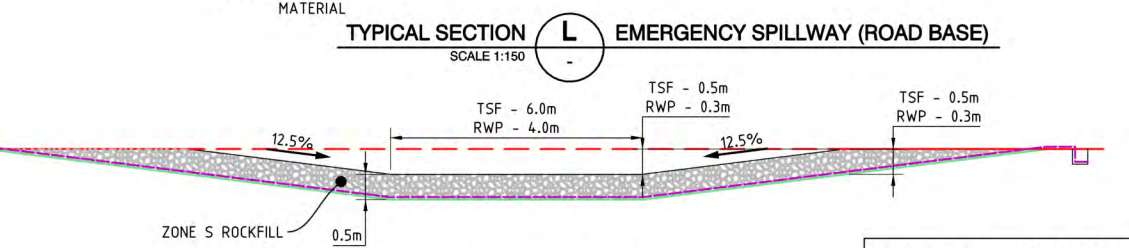

**TYPICAL SECTION L EMERGENCY SPILLWAY (ROAD BASE)**  
SCALE 1:150

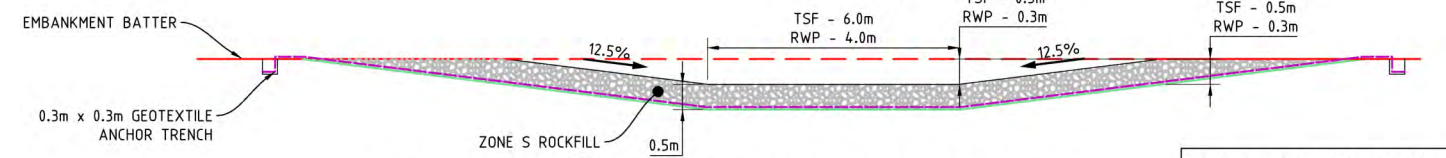

**TYPICAL SECTION M EMERGENCY SPILLWAY (OUTLET CHANNEL)**  
SCALE 1:150

**ISSUED FOR REPORTING**  
NOT FOR CONSTRUCTION

No.	DESCRIPTION	DATE	DRAWN	CHECKD	APPRD
3	FOR REVISED WORK PLAN SUBMISSION	24.03.23	AC	CN	CN
2	FOR REVISED FOR PLAN SUBMISSION	03.03.23	AC	CN	CN
1	FOR WORK PLAN SUBMISSION	31.10.22	AC	CN	CN
0	FOR EXTERNAL REVIEW	11.10.22	AC	CN	CN
A	FOR CLIENT REVIEW	13.09.22	AC	CN	CN

SCALE: AS SHOWN  
JOB No. 109014.15  
DATE 13.09.22  
DESIGN AC  
DRAWN AC  
CHECKED CN  
APPROVED CN

A.B.N. 64 005 931 288  
www.atcwilliams.com.au  
Melbourne T +61 3 8587 0900  
melbourne@atcwilliams.com.au

**ATC WILLIAMS**  
TAILINGS . WATER . WASTE .

**MANDALAY RESOURCES COSTERFIELD OPERATIONS**  
**COSTERFIELD GOLD MINE**

**BRUNSWICK WEST TAILINGS STORAGE FACILITY**  
**EMERGENCY SPILLWAY SECTIONS AND DETAILS**

DWG. No. **FIGURE 8**

SHEET SIZE	A3	Rev.	3
Conditions of Use: This drawing document may only be used with permission from ATC Williams Pty. Ltd. for the purpose for which it was prepared and must NOT be used by any other person or for any other purpose.			
SHEET 1 OF 1			



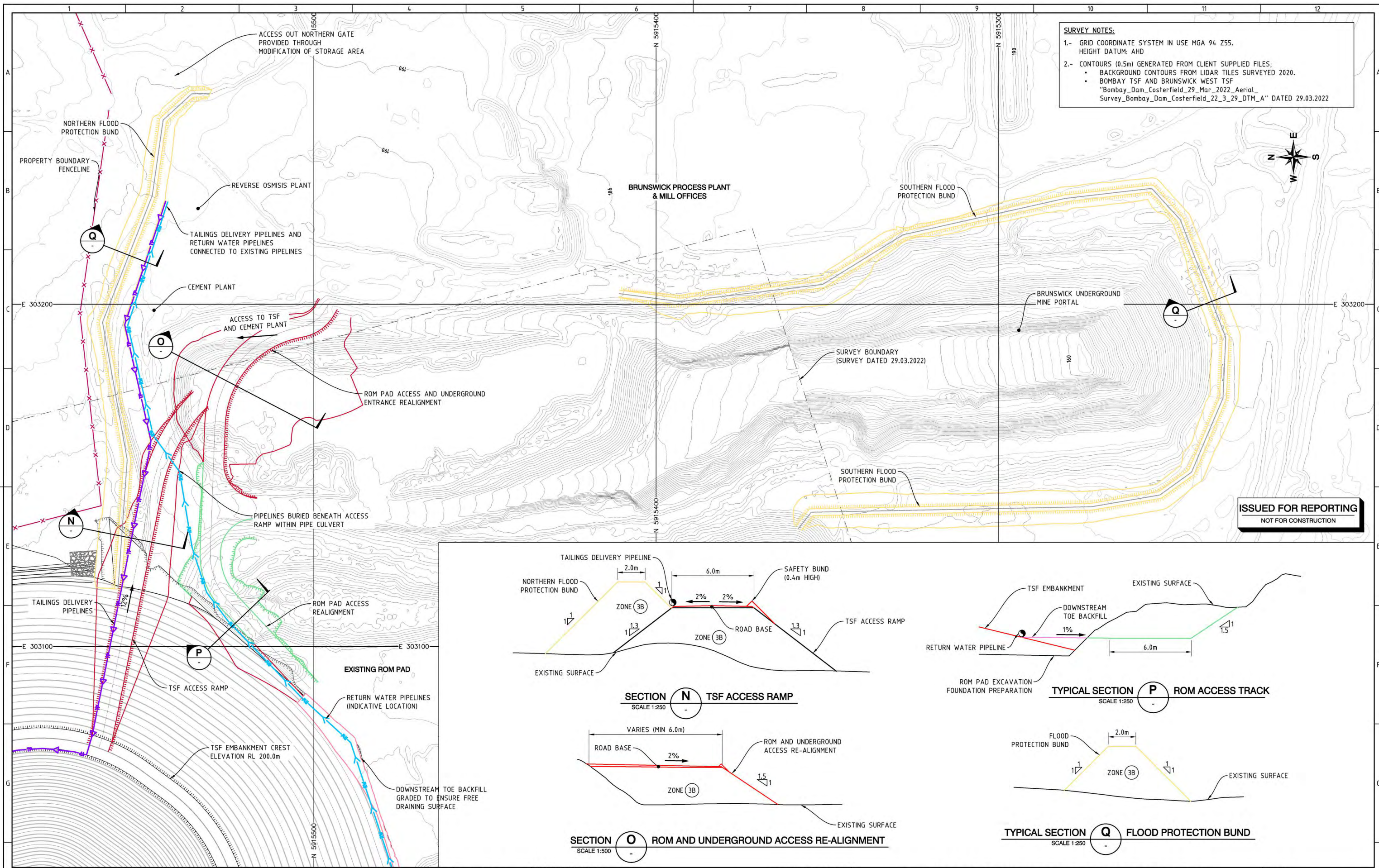

**SURVEY NOTES:**  
 1.- GRID COORDINATE SYSTEM IN USE MGA 94 Z55.  
 HEIGHT DATUM: AHD  
 2.- CONTOURS (0.5m) GENERATED FROM CLIENT SUPPLIED FILES;  
 • BACKGROUND CONTOURS FROM LIDAR TILES SURVEYED 2020.  
 • BOMBAY TSF AND BRUNSWICK WEST TSF  
 "Bombay\_Dam\_Costerfield\_29\_Mar\_2022\_Aerial\_Survey\_Bombay\_Dam\_Costerfield\_22\_3\_29\_DTM\_A" DATED 29.03.2022

**ISSUED FOR REPORTING**  
 NOT FOR CONSTRUCTION

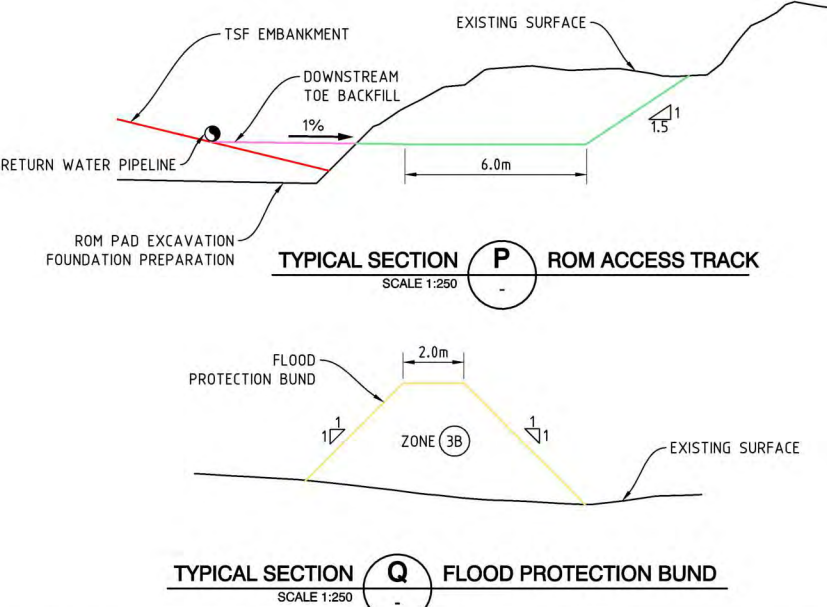
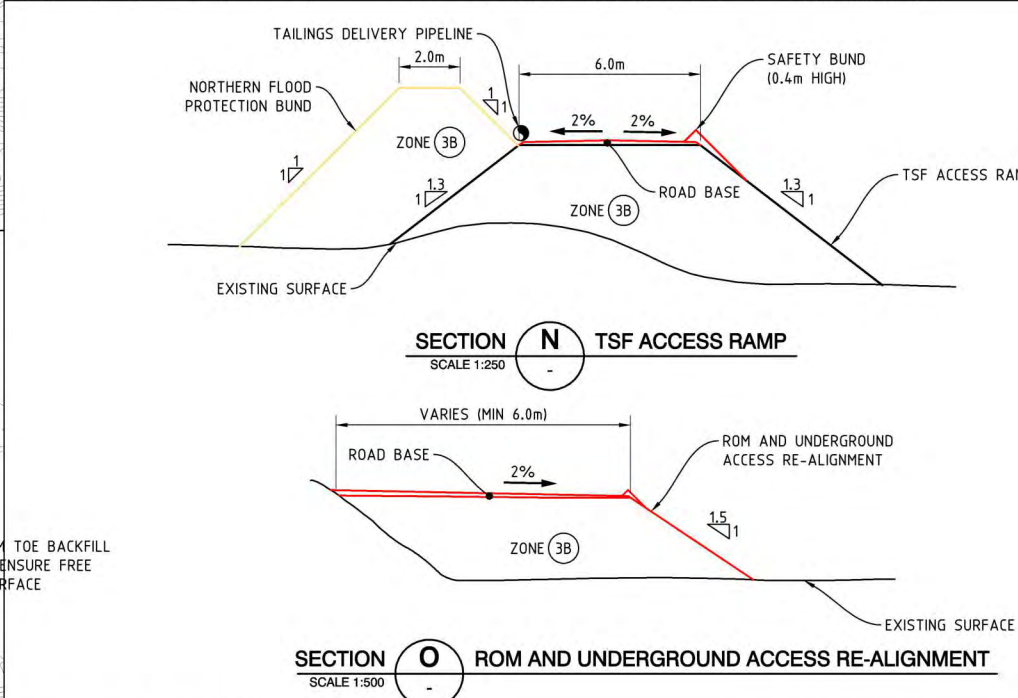

No.	DESCRIPTION	DATE	DRAWN	CHECKD	APPRD
3	FOR REVISED WORK PLAN SUBMISSION	24.03.23	AC	CN	CN
2	FOR REVISED WORK PLAN SUBMISSION	03.03.23	AC	CN	CN
1	FOR WORK PLAN SUBMISSION	31.10.22	AC	CN	CN
0	FOR EXTERNAL REVIEW	11.10.22	AC	CN	CN
A	FOR CLIENT REVIEW	13.09.22	AC	CN	CN

SCALE: 1:1,000  
 JOB No. 109014.15  
 DATE 13.09.22  
 A.B.N. 64 005 931 288  
 www.atcwilliams.com.au  
  
 melbourne T +61 3 8587 0900  
 melbourne@atcwilliams.com.au

**MANDALAY RESOURCES COSTERFIELD OPERATIONS**  
**COSTERFIELD GOLD MINE**  
**BRUNSWICK WEST TAILINGS STORAGE FACILITY**  
**FLOOD PROTECTION MEASURES AND FACILITY ACCESS**

DWG. No. **FIGURE 9**  
 SHEET SIZE A3 Rev. 3  
 Conditions of Use:  
 This drawing document may only be used with permission from ATC Williams Pty. Ltd. for the purpose for which it was prepared and must NOT be used by any other person or for any other purpose.  
 SHEET 1 OF 1

**ADVERTISED PLAN**



**SURVEY NOTES:**  
 1.- GRID COORDINATE SYSTEM IN USE MGA 94 Z55.  
 HEIGHT DATUM: AHD  
 2.- CONTOURS (1.0m) GENERATED FROM CLIENT SUPPLIED FILES  
 LIDAR TILES SURVEYED 2020.  
 3.- IMAGE FROM CLIENT SUPPLIED LIDER TILES SURVEYED 2020

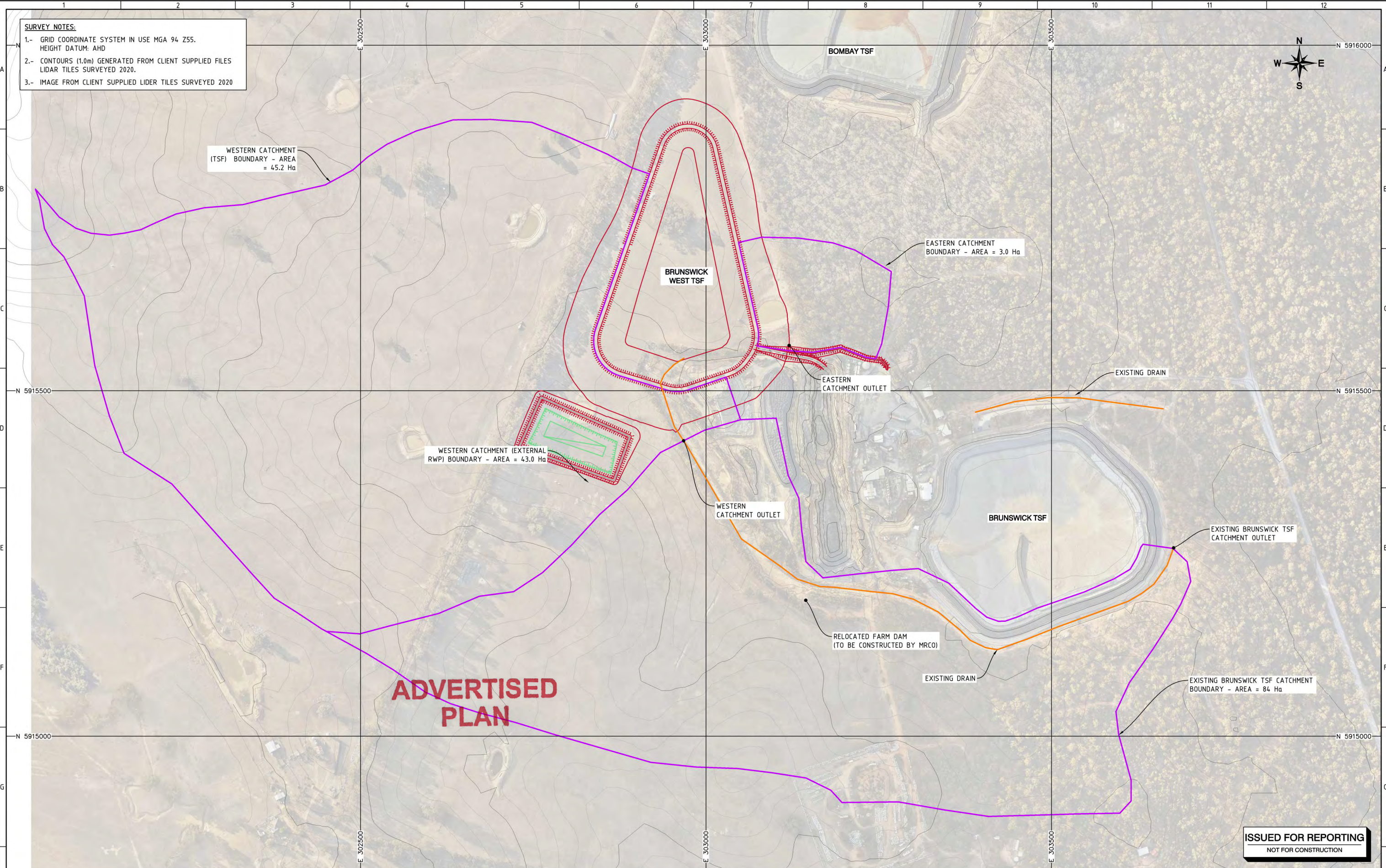

**ADVERTISED  
PLAN**

**ISSUED FOR REPORTING**  
 NOT FOR CONSTRUCTION

No.	DESCRIPTION	DATE	DRAWN	CHECKD	APPRD
3	FOR REVISED WORK PLAN SUBMISSION	24.03.23	AC	CN	CN
2	FOR REVISED WORK PLAN SUBMISSION	03.03.23	AC	CN	CN
1	FOR WORK PLAN SUBMISSION	31.10.22	AC	CN	CN
0	FOR EXTERNAL REVIEW	11.10.22	AC	CN	CN
A	FOR CLIENT REVIEW	15.09.22	AC	CN	CN

SCALE: 1:  
 JOB No. 109014.15  
 DATE 15.09.22  
 A.B.N. 64 005 931 288  
 www.atcwilliams.com.au  
  
 TAILINGS . WATER . WASTE .  
 Melbourne T +61 3 8587 0900  
 melbourne@atcwilliams.com.au

**MANDALAY RESOURCES COSTERFIELD OPERATION**  
**COSTERFIELD GOLD MINE**  
**BRUNSWICK WEST TAILINGS STORAGE FACILITY**  
**CATCHMENT AREAS**

DWG. No.	<b>FIGURE 10</b>		
SHEET SIZE	A3	Rev.	3
<small>Conditions of Use:          This drawing document may only be used with permission from ATC Williams Pty. Ltd. for the purpose for which it was prepared and must NOT be used by any other person or for any other purpose.</small>			
SHEET 1 OF 1			



**SURVEY NOTES:**  
 1.- GRID COORDINATE SYSTEM IN USE MGA 94 Z55.  
 HEIGHT DATUM: AHD  
 2.- CONTOURS (0.5m) GENERATED FROM CLIENT SUPPLIED FILES;  
 BACKGROUND CONTOURS FROM LIDAR TILES SURVEYED 2020.  
 BOMBAY TSF AND BRUNSWICK WEST TSF  
 "Bombay\_Dam\_Costerfield\_29\_Mar\_2022\_Aerial\_Survey\_Bombay\_Dam\_Costerfield\_22\_3\_29\_DTM\_A" DATED 29.03.2022

**LEGEND:**  
 PROPOSED GROUNDWATER MONITORING BORE PAIR LOCATIONS

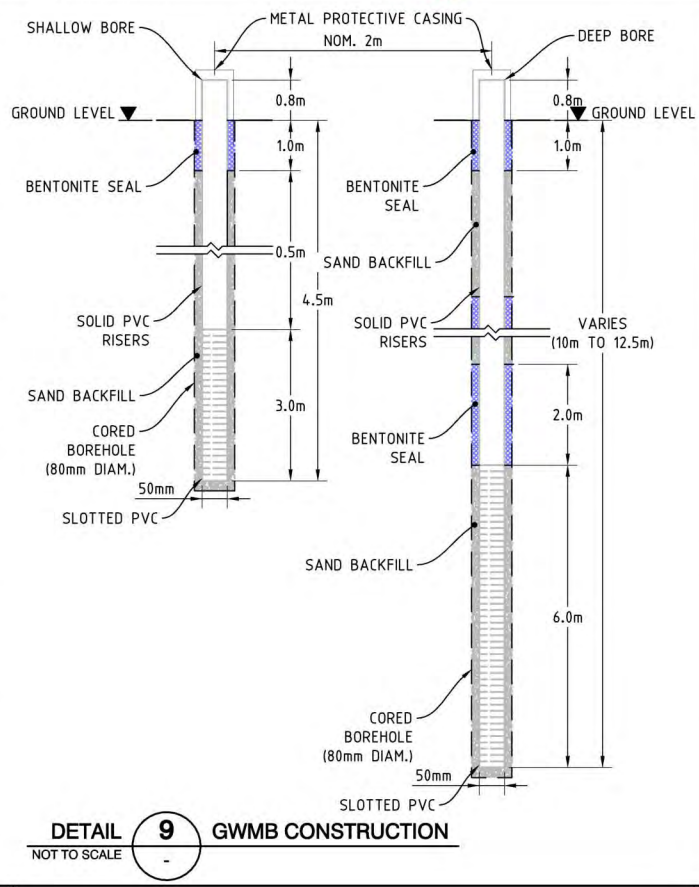
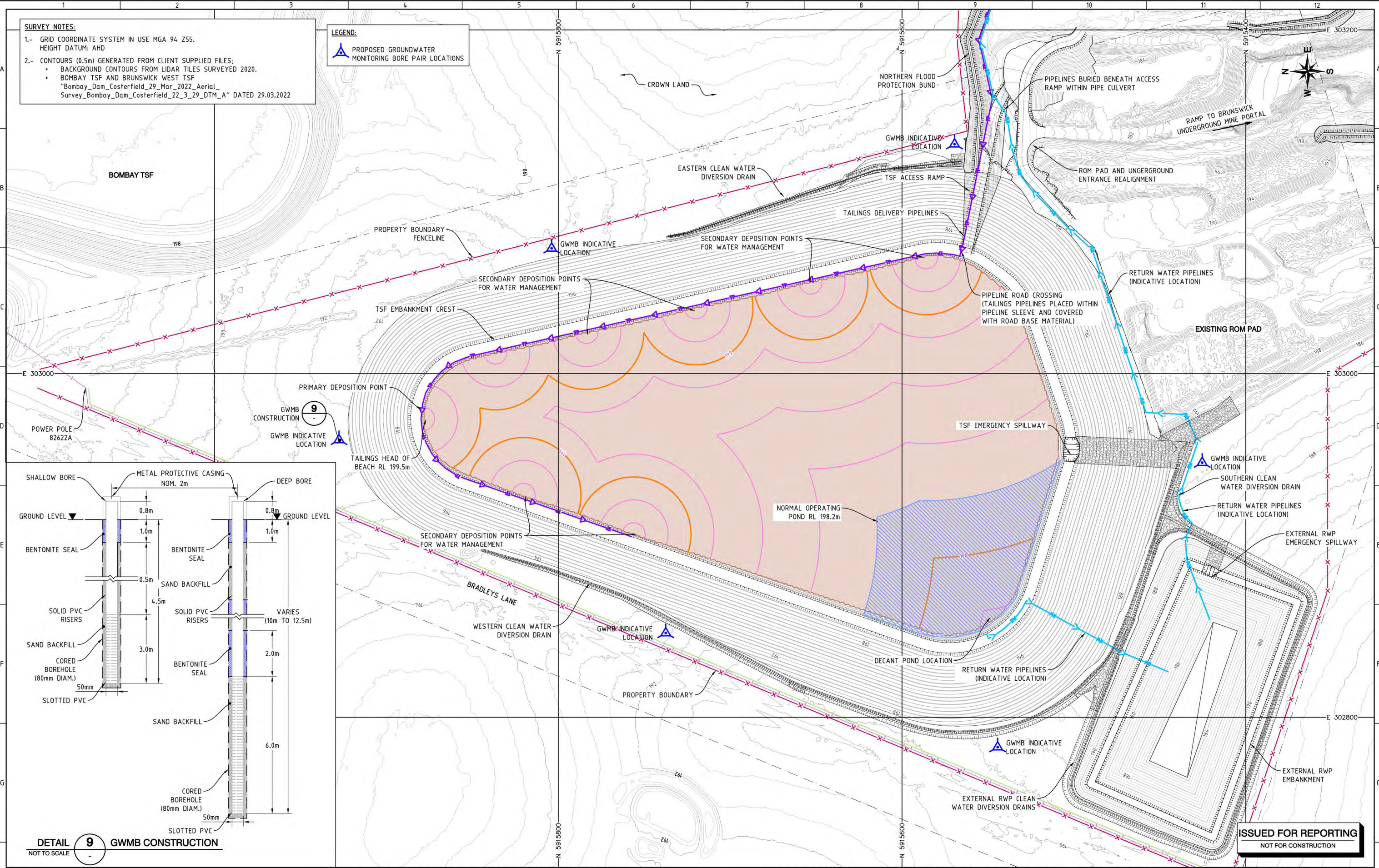

**ISSUED FOR REPORTING**  
 NOT FOR CONSTRUCTION

No.	DESCRIPTION	DATE	DRAWN	CHECKD	APPRD
3	FOR REVISED WORK PLAN SUBMISSION	24.03.23	AC	CN	CN
2	FOR REVISED WORK PLAN SUBMISSION	03.03.23	AC	CN	CN
1	FOR WORK PLAN SUBMISSION	31.10.22	AC	CN	CN
0	FOR EXTERNAL REVIEW	11.10.22	AC	CN	CN
A	FOR CLIENT REVIEW	13.09.22	AC	CN	CN

SCALE: 1:2,000  
 A.B.N. 64 005 931 288  
 www.atcwilliams.com.au  
  
 TAILINGS . WATER . WASTE .  
 melbourne@atcwilliams.com.au  
 Melbourne T +61 3 8587 0900

**MANDALAY RESOURCES COSTERFIELD OPERATIONS**  
**COSTERFIELD GOLD MINE**  
**BRUNSWICK WEST TAILINGS STORAGE FACILITY**  
**CONDITIONS AT END OF FILLING & INSTRUMENTATION PLAN**

DWG. No. **FIGURE 11**  
 SHEET SIZE A3 Rev. 3  
 Conditions of Use: This drawing document may only be used with permission from ATC Williams Pty. Ltd. for the purpose for which it was prepared and must NOT be used for any other purpose.  
 SHEET 1 OF 1



**SURVEY NOTES:**  
 1.- GRID COORDINATE SYSTEM IN USE MGA 94 Z55.  
 HEIGHT DATUM: AHD  
 2.- CONTOURS (0.5m) GENERATED FROM CLIENT SUPPLIED FILES;  
 BACKGROUND CONTOURS FROM LIDAR TILES SURVEYED 2020.  
 • BOMBAY TSF AND BRUNSWICK WEST TSF  
 "Bombay\_Dam\_Costerfield\_29\_Mar\_2022\_Aerial\_Survey\_Bombay\_Dam\_Costerfield\_22\_3\_29\_DTM\_A" DATED 29.03.2022

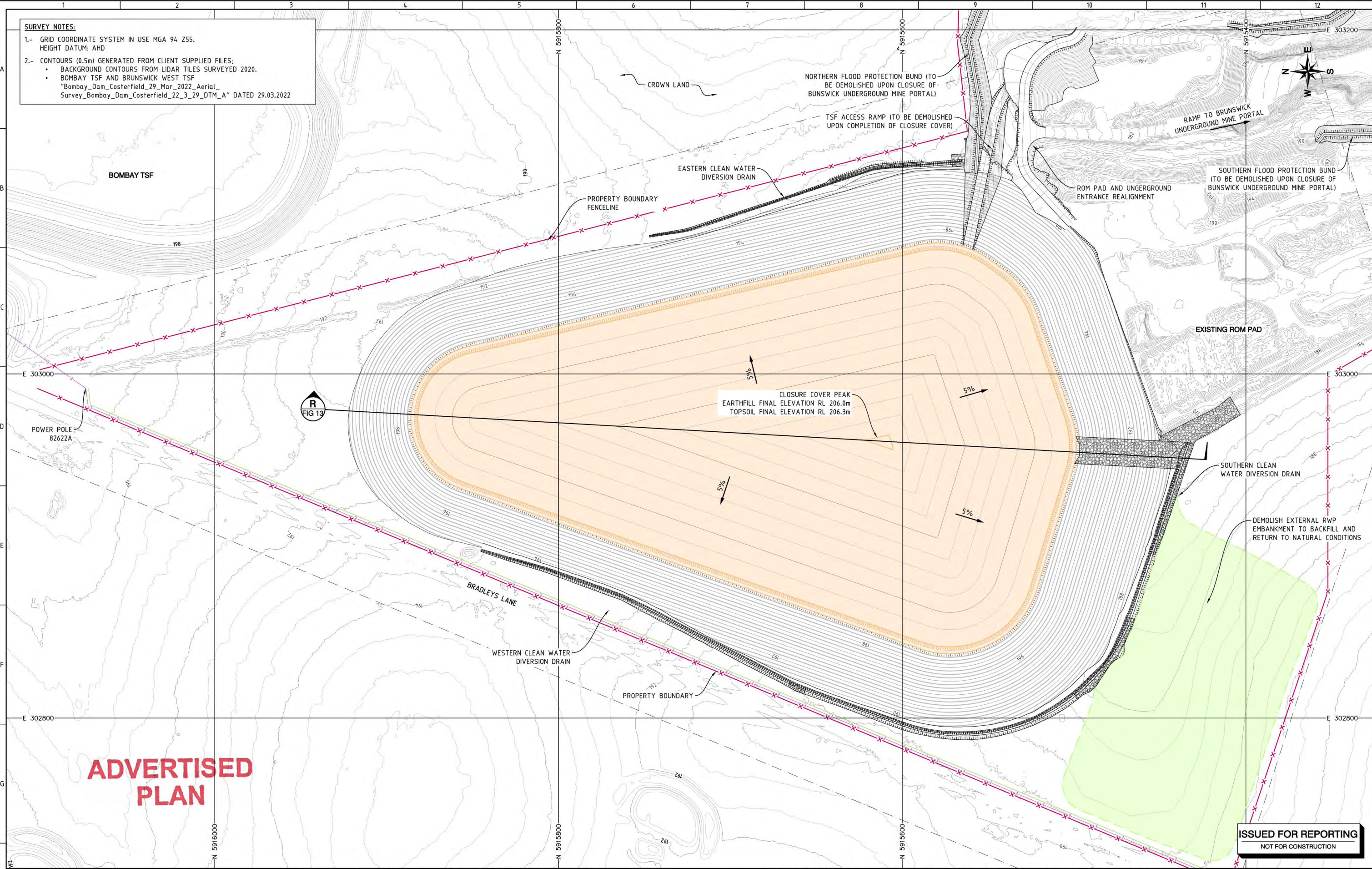

**ADVERTISED PLAN**

**ISSUED FOR REPORTING**  
 NOT FOR CONSTRUCTION

No.	DESCRIPTION	DATE	DRAWN	CHECKD	APPRD
3	FOR REVISED WORK PLAN SUBMISSION	24.03.23	AC	CN	CN
2	FOR REVISED WORK PLAN SUBMISSION	03.03.23	AC	CN	CN
1	FOR WORK PLAN SUBMISSION	31.10.22	AC	CN	CN
0	FOR EXTERNAL REVIEW	11.10.22	AC	CN	CN
A	FOR CLIENT REVIEW	13.09.22	AC	CN	CN

SCALE: 1:2,000  
 JOB No. 109014.15  
 DATE 13.09.22  
 A.B.N. 64 005 931 288  
 www.atcwilliams.com.au  
  
 TAILINGS . WATER . WASTE .  
 Melbourne T +61 3 8587 0900  
 melbourne@atcwilliams.com.au

**MANDALAY RESOURCES COSTERFIELD OPERATIONS**  
**COSTERFIELD GOLD MINE**  
**BRUNSWICK WEST TAILINGS STORAGE FACILITY**  
**FACILITY CLOSURE LAYOUT PLAN**

DWG. No. **FIGURE 12**

SHEET SIZE	A3	Rev.	2
Conditions of Use: This drawing document may only be used with permission from ATC Williams Pty. Ltd. for the purpose for which it was prepared and must NOT be used by any other person or for any other purpose.			
SHEET 1 OF 3			



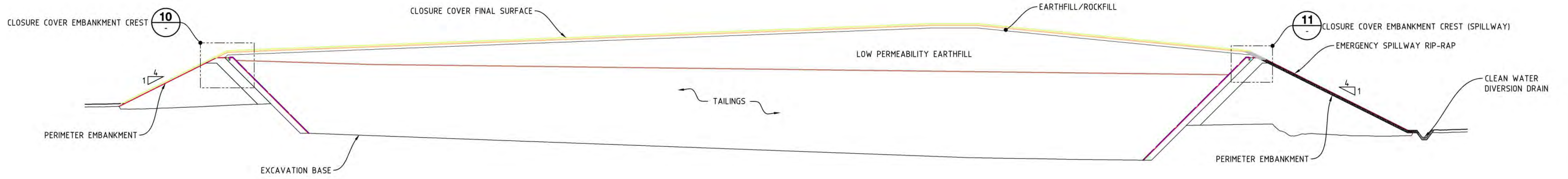

**SECTION R CLOSURE CONCEPT**  
 SCALE 1:1,500 (H)  
 1:500 (V)  
**FIG 12**

# ADVERTISED PLAN

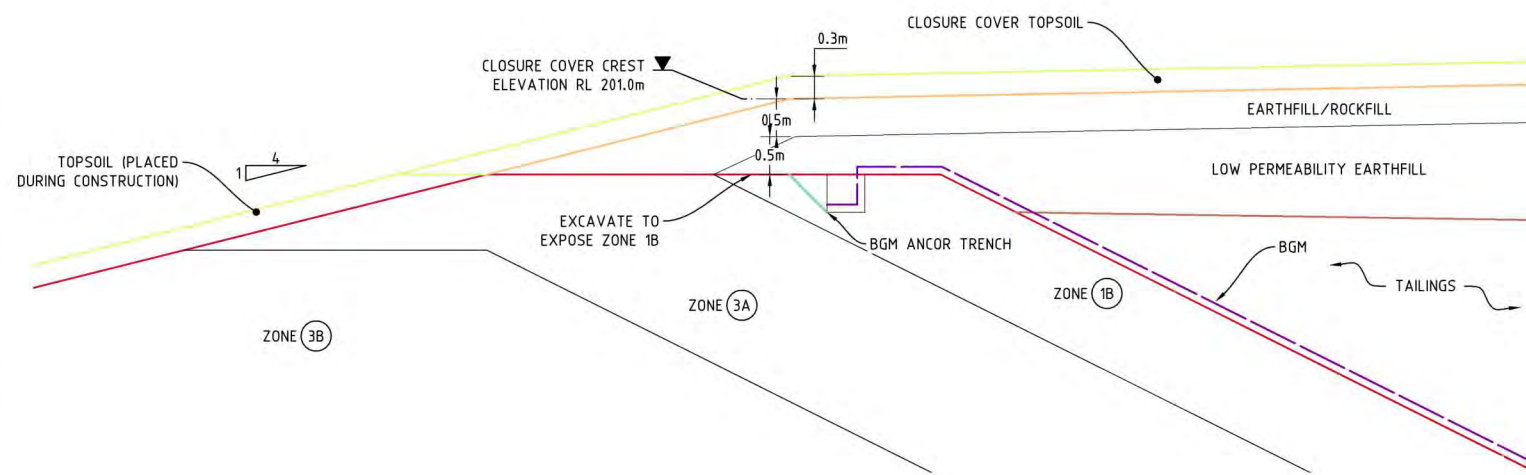

**DETAIL 10 CLOSURE COVER EMBANKMENT CREST**  
 SCALE 1:100

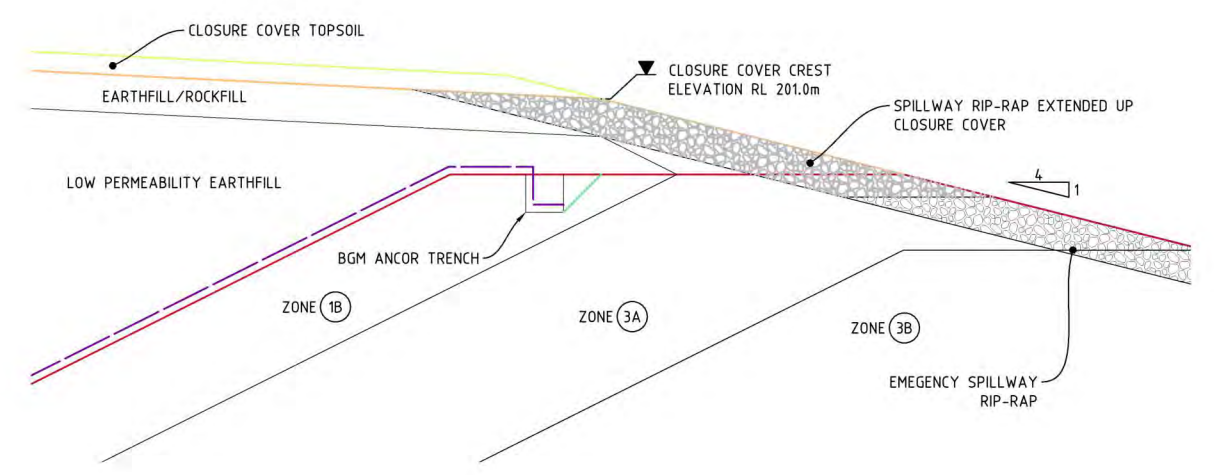

**DETAIL 11 CLOSURE COVER EMBANKMENT CREST (SPILLWAY)**  
 SCALE 1:100

**ISSUED FOR REPORTING**  
 NOT FOR CONSTRUCTION

No.	DESCRIPTION	DATE	DRAWN	CHECKD	APPRD
3	FOR REVISED WORK PLAN SUBMISSION	24.03.23	AC	CN	CN
2	FOR REVISED WORK PLAN SUBMISSION	03.03.23	AC	CN	CN
1	FOR WORK PLAN SUBMISSION	31.10.22	AC	CN	CN
0	FOR EXTERNAL REVIEW	11.10.22	AC	CN	CN
A	FOR CLIENT REVIEW	16.09.22	AC	CN	CN

SCALE: AS SHOWN  
 JOB No. 109014.15  
 DATE 16.09.22  
 A.B.N. 64 005 931 288  
 www.atcwilliams.com.au  
**ATC WILLIAMS**  
 TAILINGS . WATER . WASTE .  
 Melbourne T +61 3 8587 0900  
 melbourne@atcwilliams.com.au

**MANDALAY RESOURCES COSTERFIELD OPERATION**  
**COSTERFIELD GOLD MINE**  
**BRUNSWICK WEST TAILINGS STORAGE FACILITY**  
**FACILITY CLOSURE SECTIONS AND DETAILS**

DWG. No. **FIGURE 13**

SHEET SIZE	A3	Rev.	3
Conditions of Use: This drawing document may only be used with permission from ATC Williams Pty. Ltd. for the purpose for which it was prepared and must NOT be used by any other person or for any other purpose.			
SHEET 1 OF 1			