

- LEGEND**
- Dwelling
  - Proposed development footprint
  - Proposed parcel

## ADVERTISED PLAN

This copied document to be made available for the sole purpose of enabling its consideration and review as part of a planning process under the Planning and Environment Act 1987. The document must not be used for any purpose which may breach any copyright

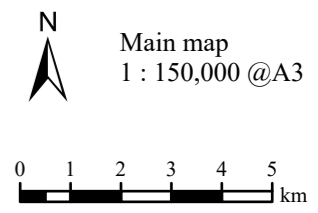

Anaerobic digester  
Sensitive receptors  
Revision 0

Client:

Compiled by:

Date produced: 24/10/2023  
Uncontrolled once published  
Datum: GDA2020 MGA Zone 55 / AHD

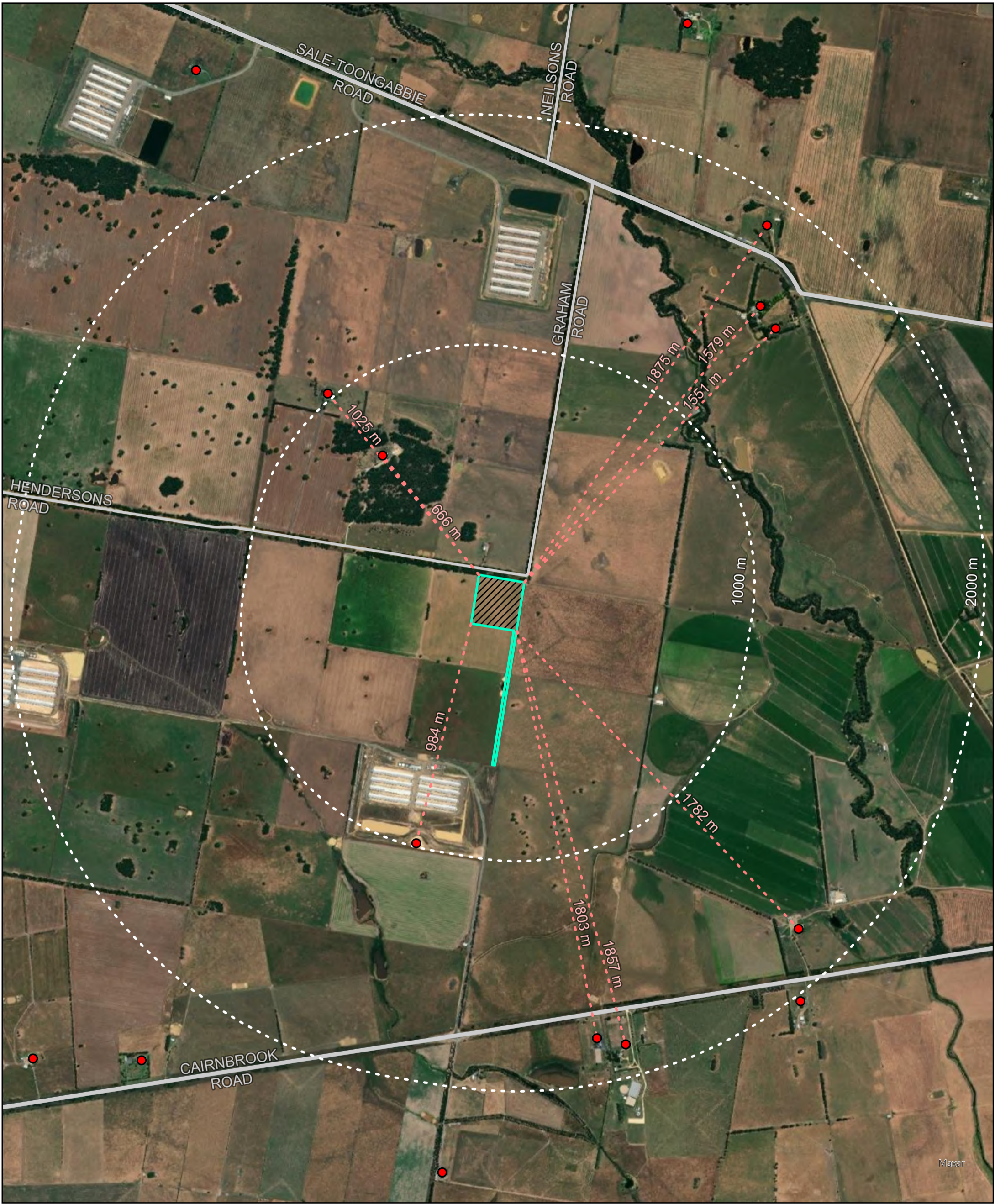

Anaerobic digester  
Sensitive receptors  
Revision 0

Client:  C-LOOP  
POWER + THERMAL

Compiled by:  BESPOKE  
MAPS & DATA

Date produced: 24 October 2023  
Uncontrolled once published  
Datum: GDA2020 MGA Zone 55

**LEGEND**

- Dwelling
- Proposed development footprint
- Proposed parcel

Main map  
1 : 15,000 @ A3

0 200 400 600 800 1,000  
m

N

## ADVERTISED PLAN

This copied document to be made available for the sole purpose of enabling its consideration and review as part of a planning process under the Planning and Environment Act 1987. The document must not be used for any purpose which may breach any copyright

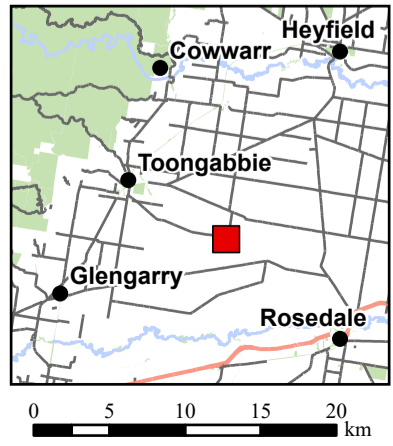

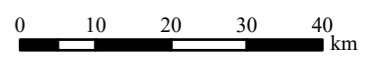
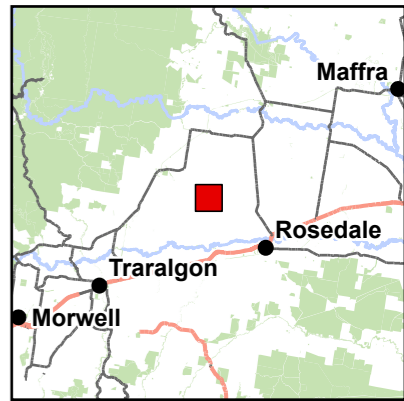
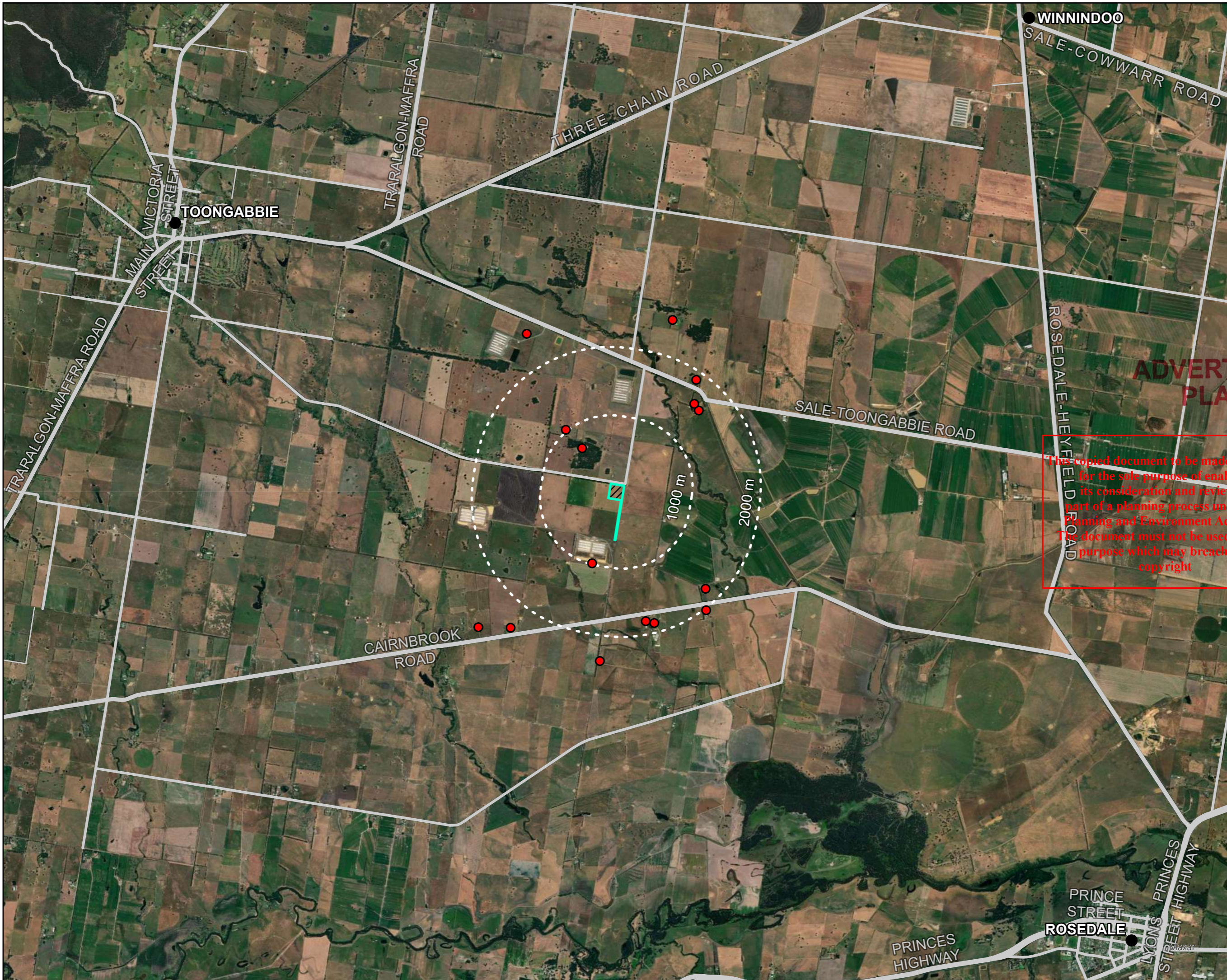

**LEGEND**

- Dwelling
- Proposed development footprint
- Proposed parcel

**ADVERTISED PLAN**

This copied document to be made available for the sole purpose of enabling its consideration and review as part of a planning process under the Planning and Environment Act 1987. This document must not be used for any purpose which may breach any copyright



Main map  
1 : 50,000 @A3

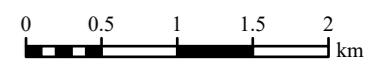

Anaerobic digester  
Sensitive receptors  
Revision 0

Client:

Compiled by:

Date produced: 24/10/2023  
Uncontrolled once published  
Datum: GDA2020 MGA Zone 55 / AHD