

REGISTER SEARCH STATEMENT (Title Search) Transfer of Land Act 1958

Page 1 of 1

VOLUME 10585 FOLIO 561

Security no : 124122216164W
Produced 20/02/2025 03:43 PM

LAND DESCRIPTION

Lot 1 on Plan of Subdivision 078617.
PARENT TITLE Volume 05161 Folio 030
Created by instrument X426365R 19/04/2001

**ADVERTISED
PLAN**

REGISTERED PROPRIETOR

Estate Fee Simple
Sole Proprietor
HOGAN PASTORAL CO PTY LTD of 194 HIGH STREET BELMONT VIC 3216
AJ929039S 25/09/2012

ENCUMBRANCES, CAVEATS AND NOTICES

Any encumbrances created by Section 98 Transfer of Land Act 1958 or Section 24 Subdivision Act 1988 and any other encumbrances shown or entered on the plan or imaged folio set out under DIAGRAM LOCATION below.

DIAGRAM LOCATION

SEE LP078617 FOR FURTHER DETAILS AND BOUNDARIES

ACTIVITY IN THE LAST 125 DAYS

NIL

-----END OF REGISTER SEARCH STATEMENT-----

Additional information: (not part of the Register Search Statement)

Street Address: "ARINGA NORTH" 1357 HAMILTON-PORT FAIRY ROAD PORT FAIRY VIC 3284

DOCUMENT END

**This copied document to be made available
for the sole purpose of enabling
its consideration and review as
part of a planning process under the
Planning and Environment Act 1987.
The document must not be used for any
purpose which may breach any
copyright**

REGISTER SEARCH STATEMENT (Title Search) Transfer of Land Act 1958

Page 2 of 2

DOCUMENT END

**This copied document to be made available
for the sole purpose of enabling
its consideration and review as
part of a planning process under the
Planning and Environment Act 1987.
The document must not be used for any
purpose which may breach any
copyright**

**ADVERTISED
PLAN**

Imaged Document Cover Sheet

The document following this cover sheet is an imaged document supplied by LANDATA®, Secure Electronic Registries Victoria.

Document Type	Plan
Document Identification	LP078617
Number of Pages (excluding this cover sheet)	2
Document Assembled	30/04/2025 16:58

Copyright and disclaimer notice:

© State of Victoria. This publication is copyright. No part may be reproduced by any process except in accordance with the provisions of the Copyright Act 1968 (Cth) and for the purposes of Section 32 of the Sale of Land Act 1962 or pursuant to a written agreement. The information is only valid at the time and in the form obtained from the LANDATA® System. None of the State of Victoria, LANDATA®, Secure Electronic Registries Victoria Pty Ltd (ABN 86 627 986 396) as trustee for the Secure Electronic Registries Victoria Trust (ABN 83 206 746 897) accept responsibility for any subsequent release, publication or reproduction of the information.

The document is invalid if this cover sheet is removed or altered.

**This copied document to be made available
for the sole purpose of enabling
its consideration and review as
part of a planning process under the
Planning and Environment Act 1987.
The document must not be used for any
purpose which may breach any
copyright**

**ADVERTISED
PLAN**

LP78617
EDITION 1
APPROVED 6/9/67

PLAN OF SUBDIVISION OF
PART OF CROWN PORTIONS 33,34,35 & 36
PARISH OF BELFAST
PART OF CROWN PORTIONS 22 & 23
PARISH OF BOOTHPOOL
COUNTY OF VILLIERS

SCALE OF CHAINS

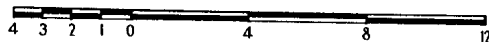

APPROPRIATIONS

Blue: Supply of Electricity

ENCUMBRANCES &
OTHER NOTATIONS

Datum A-B 287°19'

COLOUR CONVERSION
E-1=BLUE

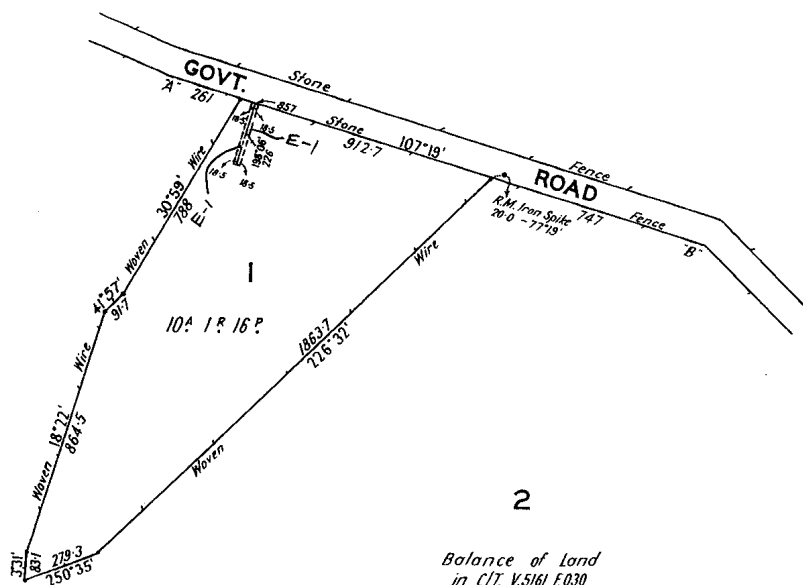

Balance of Land
in C/T. V.5161 F.030
924^A 3^R 11^P
by deduction

ADVERTISED
PLAN

This copied document to be made available
for the sole purpose of enabling
its consideration and review as
part of a planning process under the
Planning and Environment Act 1987.
The document must not be used for any
purpose which may breach any
copyright

FOR APPROPRIATIONS, ETC,
SEE BACK HEREOF

CERTIFICATE OF TITLE V. 5161 F. 030

LODGED BY CAMERON & LOWENSTERN

DATE 8.8.67

DECLARED BY D.R. HAYES 1.5.67

CONSENT OF COUNCIL SHIRE OF

BELFAST

2.6.67

PLAN APPROVED DATE 6.9.67 TIME 1.21

LP 78617.....
BACK OF SHEET1....

THE LAND COLOURED BLUE
IS APPROPRIATED
OR SET APART FOR
EASEMENTS OF SUPPLY OF ELECTRICITY.

This copied document to be made available
for the sole purpose of enabling
its consideration and review as
part of a planning process under the
Planning and Environment Act 1987.
The document must not be used for any
purpose which may breach any
copyright

ADVERTISED
PLAN