

Mackillop Family Services - Geelong Campus

Truscott St, Whittington VIC 3219

**ADVERTISED
PLAN**



New Primary Learning Building - Artist's impression

Sheet Number	Sheet Name
TP1.00	Cover Page
TP1.01	Existing Site Plan
TP1.001	Bus Stop Location
TP1.02	Proposed Site Plan
TP1.03	Detail Plan - New Learning Building (Stage 1a)
TP1.04	Elevation & Section - New Learning Building (Stage 1a)
TP1.05	Detail Plan - Sports Multipurpose Building (Stage 1b)
TP1.06	Elevation & Section - Sports Multipurpose Building (Stage 1b)
TP1.07	Detailed Plan - Sanctuary Centre (Stage 1c)
TP1.08	Existing Pedestrian & Vehicular Access
TP1.09	Proposed Pedestrian & Vehicular Access
TP1.10	Existing Building Shadow Diagram
TP1.11	Proposed Building Shadow Diagram
TP1.12	Proposed Staging
TP1.13	Waste Management
TP1.14	Existing Fence Elevation
TP1.15	Proposed Fence Elevation

Client

Mackillop Education

237 Cecil Street
South Melbourne VIC 3205
T: +61 (03) 9699 9177
Email: enquiry@mackillop.org.au



Planning Approval Consultant

Fastnet Consulting

level 3, 8 Market Street
Melbourne, VIC 3000
T: +61 (03) 9629 7171
Email: administration@fastnetconsulting.com.au



Development Summary

	Existing	Proposed
Site Area	8065.96 m ² approx	8065.96 m ² approx
Building Area	2000 m ² approx	2500 m ² approx
Site Coverage Area	25 %	31%
Non-Permeable Surface...	45 %	40%
Permeable Surface Area	55 %	60%

This copied document to be made available for the sole purpose of enabling its consideration and review as part of a planning process under the Planning and Environment Act 1987. The document must not be used for any purpose which may breach any copyright

Not for construction

PMDL  **mcglashan everist**
Mackillop Family Services - Geelong Campus

Cover Page

© PMDL pmdl.com.au | Project

3271 | Scale @ A3

| Date 19 Feb 2026 | DWG

TP1.00 D

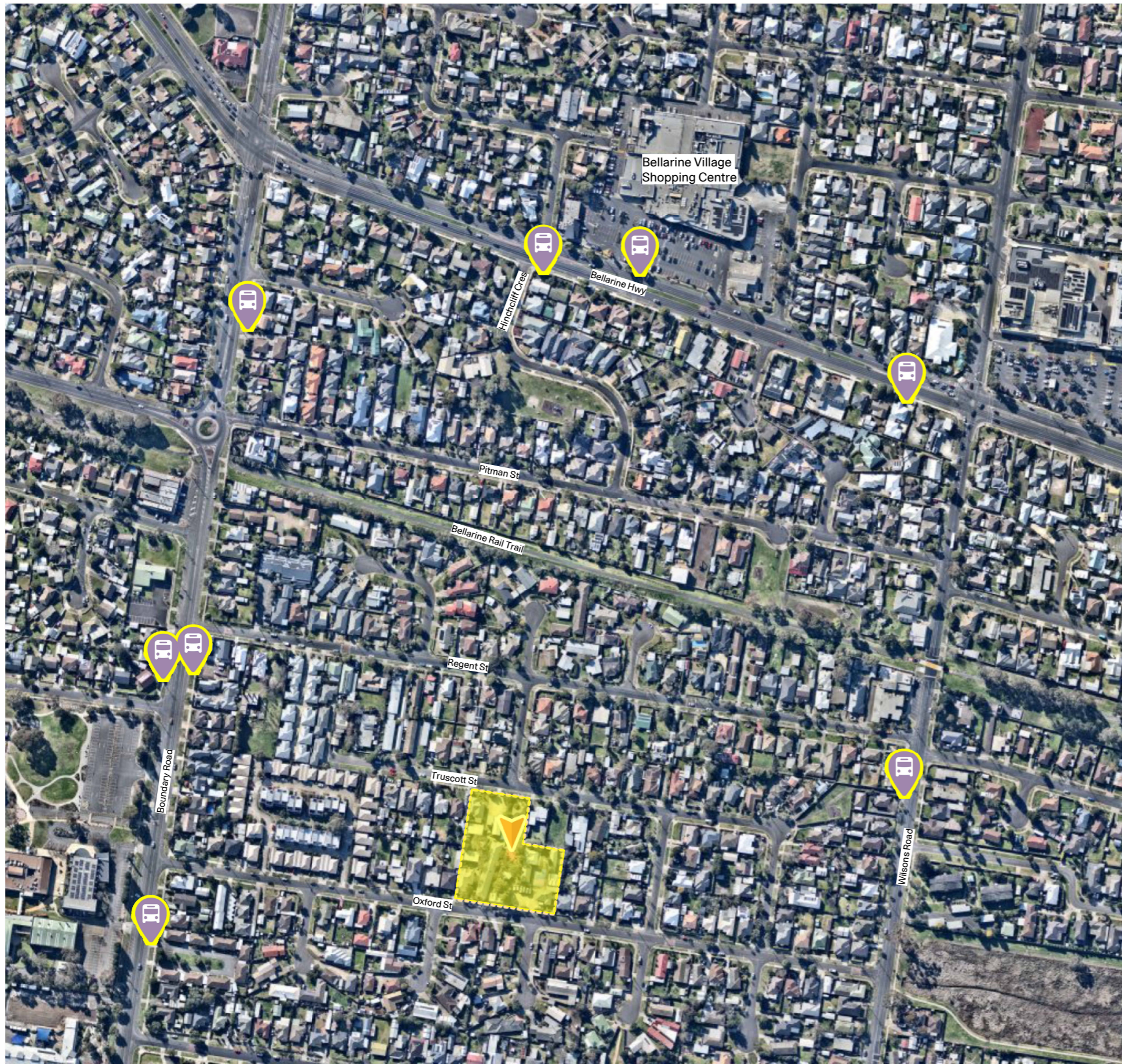

Location of Bus Stops

This copied document to be made available for the sole purpose of enabling its consideration and review as part of a planning process under the Planning and Environment Act 1987. The document must not be used for any purpose which may breach any copyright

Not for construction

**ADVERTISED
PLAN**

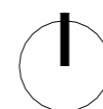

Bus Stop Location

© PMDL pmdl.com.au | Project

3271 | Scale @ A3

Date 19 Feb 2026 | DWG

TP1.001 D

PMDL  **mcglashan everist**
MacKillop Family Services - Geelong Campus

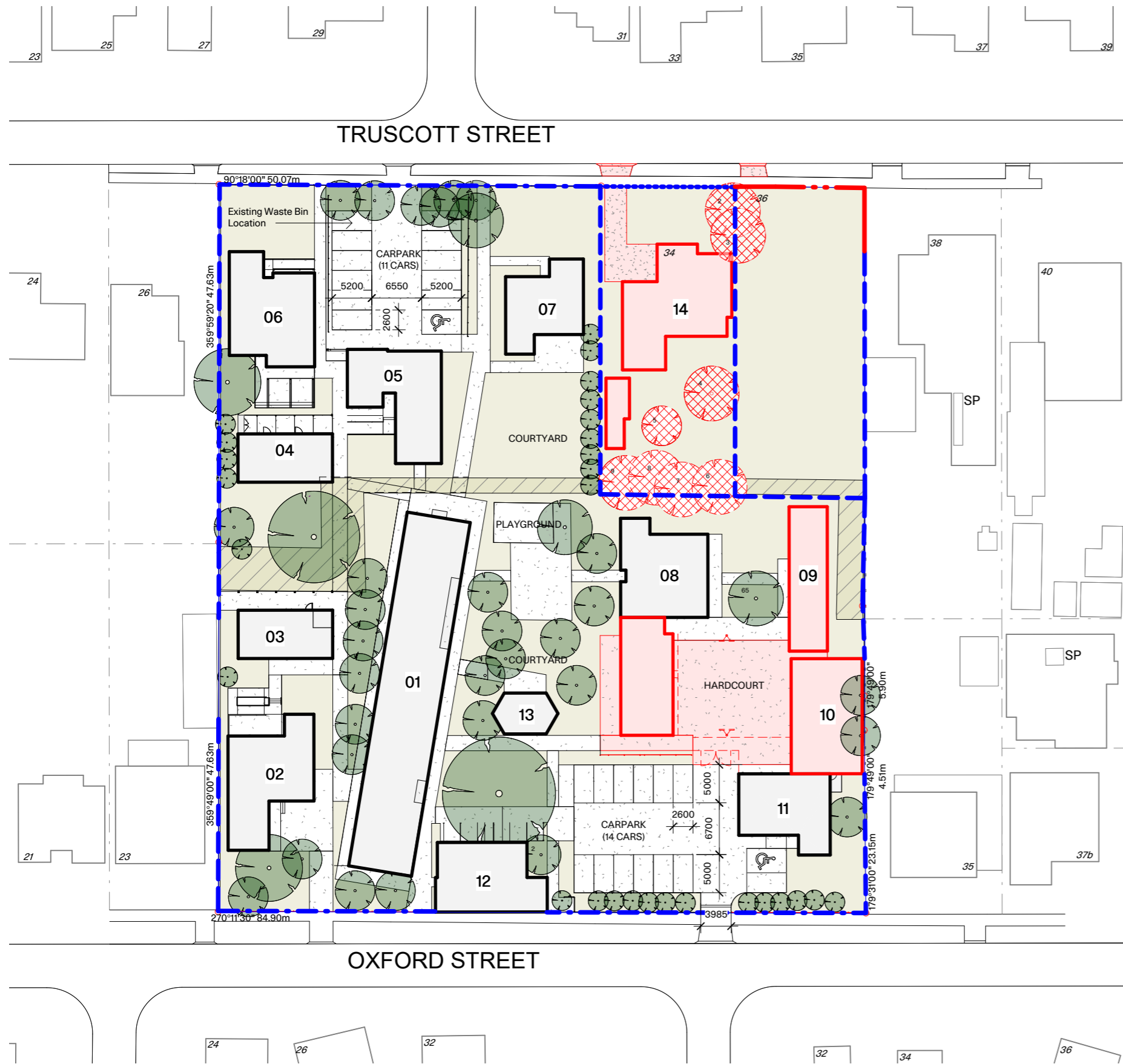

Development Summary - Existing

Site Area	8065.96 m ² approx
Building Area	2000 m ² approx
Site Coverage Area	25 %
Non-Permeable Surface Area	45 %
Permeable Surface Area	55 %

Legend

- Site Boundary
- Easement
- Existing Building
- Existing Pavement
- Existing palisade fence & gates to retain
- Existing timber panel fence to retain
- Existing steel mesh fence
- Existing Trees
- Existing trees to remove
- Existing Structure to remove
- Existing Paver / footpath / crossover to remove
- SP Solar Panel

This copied document to be made available for the sole purpose of enabling its consideration and review as part of a planning process under the Planning and Environment Act 1987. The document must not be used for any purpose which may breach any copyright

Legend - Building Names

- 01 MacKillop House
- 02 Augustine House
- 03 Sanctuary Centre
- 04 Technical Centre
- 05 Arts Centre
- 06 Hospitality Centre
- 07 Genevieve House
- 08 McAuley House
- 09 Catherine House
- 10 Storage
- 11 Edmund House
- 12 Thomas House
- 13 Shelter
- 14 Existing Residential Building

ADVERTISED
PLAN

Not for construction

P M D L mcglashan everist
 MacKillop Family Services - Geelong Campus

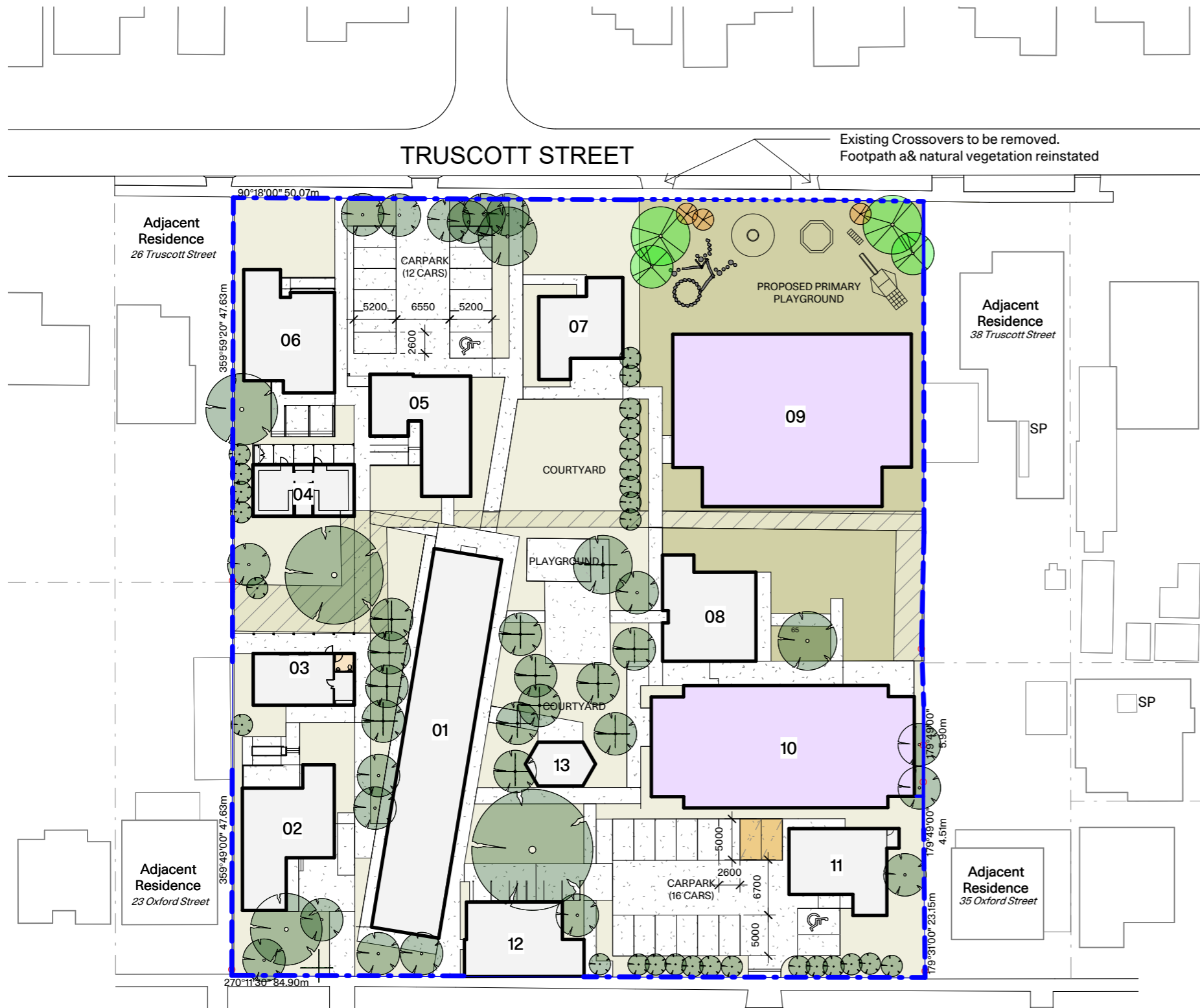

Development Summary - Proposed

Site Area	8065.96 m ² approx
Building Area	2500 m ² approx
Site Coverage Area	31%
Permeable Surface Area	40 %
Non-Permeable Surface Area	60 %

Legend

- Proposed Building
- Internal Refurbishment
- Existing Building to remain
- Drainage Easement
- Pavement
- Landscape to future detail
- Additional Carpark
- Existing Trees
- Proposed Canopy Trees in accordance with Victorian Planning provision 52.37-3 requirements. Tree species to be confirmed
- Proposed shrubs, species to be confirmed
- New palisade fence to match existing
- New timber panel fence to match existing
- Existing timber panel fence to retain
- Existing palisade fence & gates to retain
- SP Solar Panel

Legend - Building Names

- 01 MacKillop House
- 02 Augustine House
- 03 Sanctuary Centre (Stage 1c - Internal refurbishment)
- 04 Technical Centre
- 05 Arts Centre
- 06 Hospitality Centre
- 07 Genevieve House
- 08 McAuley House Classroom
- 09 New Learning Building (Stage 1a)
- 10 New Sports Multi-Purpose Hall (Stage 1b)
- 11 Edmund House
- 12 Thomas House
- 13 Existing Shelter

This copied document to be made available for the sole purpose of enabling its consideration and review as part of a planning process under the Planning and Environment Act 1987. The document must not be used for any purpose which may breach any copyright

ADVERTISED
PLAN

Not for construction

PMDL mcglashan everist

MacKillop Family Services - Geelong Campus

Truscott Street

Proposed hedge and planting to future detail

Proposed native trees & mulch to future detail

Proposed active play area to future landscape







Proposed passive play area to future landscape design detail

Proposed metal palisade fencing to match existing height (nom. 1.2m) and color

Proposed native trees & mulch to future detail

ADVERTISED PLAN

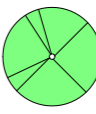
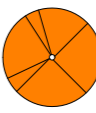
Legend

-  Drainage Easement
-  Circulation
-  Landscape to future detail
-  Existing Trees
-  Proposed Canopy Trees in accordance with Victorian Planning provision 52.37-3 requirements. Tree species to be confirmed
-  Proposed shrubs, species to be confirmed
-  Proposed metal palisade fencing to match existing height (nom. 1.2m) and color
-  Proposed timber panel fence to match existing

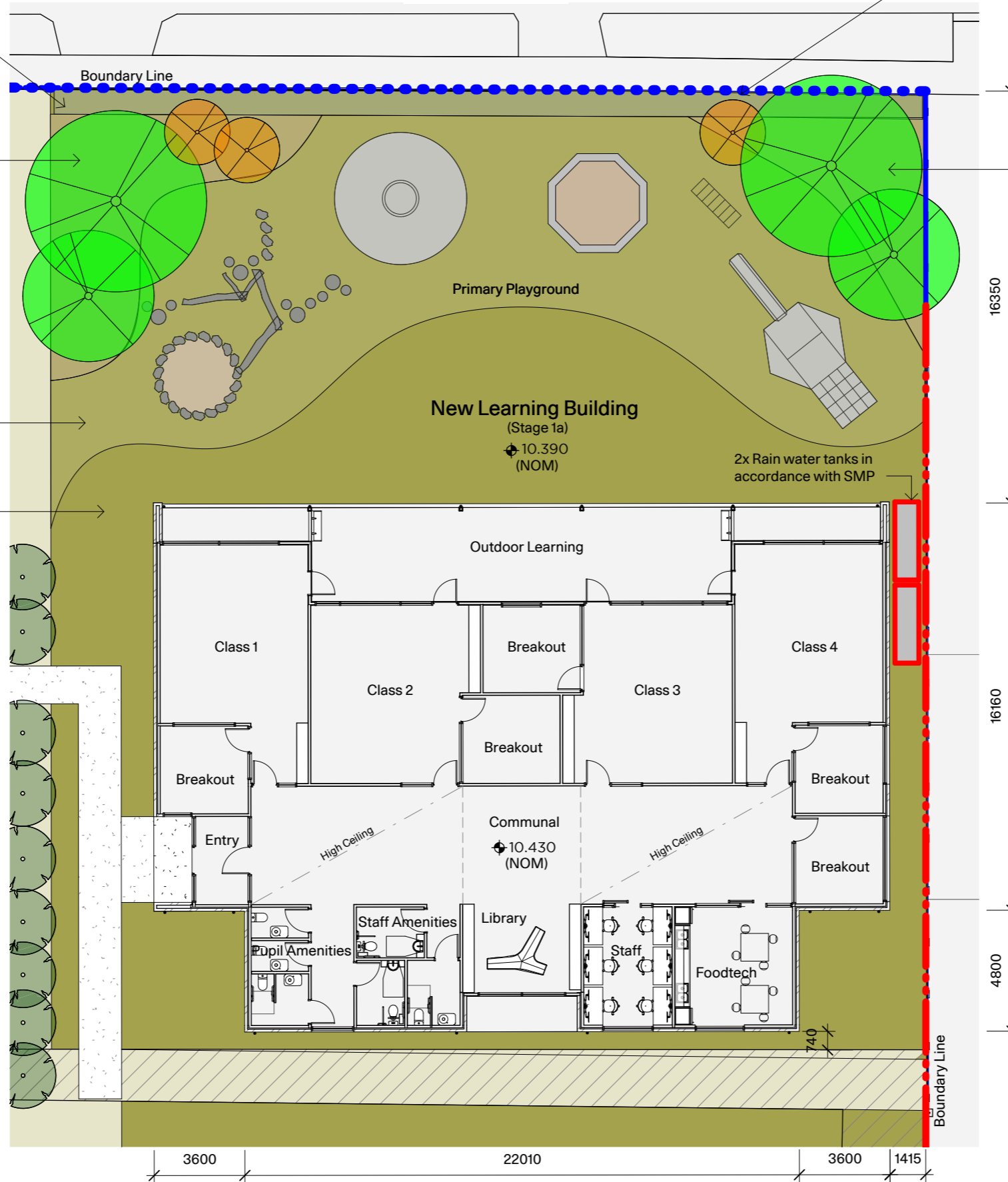

This copied document to be made available for the sole purpose of enabling its consideration and review as part of a planning process under the Planning and Environment Act 1987. The document must not be used for any purpose which may breach any copyright

Not for construction

PMDL  **mcglashan everist**
MacKillop Family Services - Geelong Campus

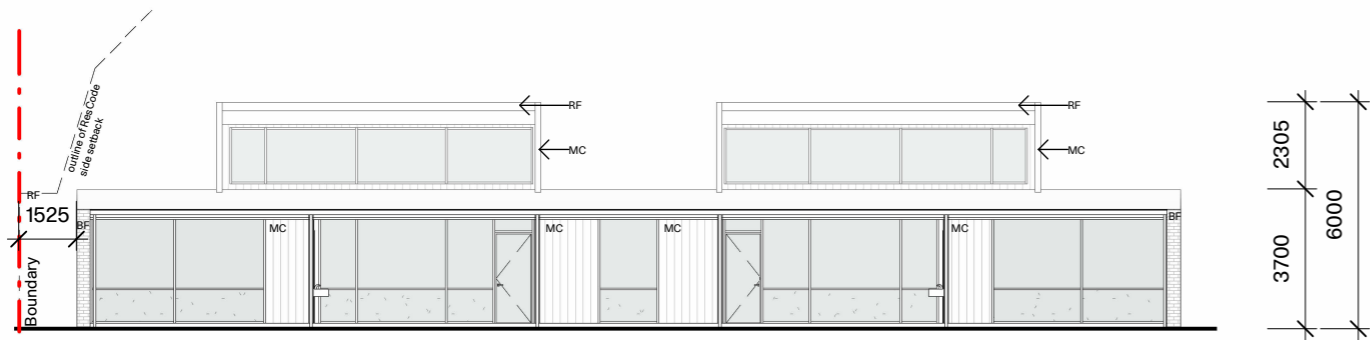

Learning Bldg - North Elevation

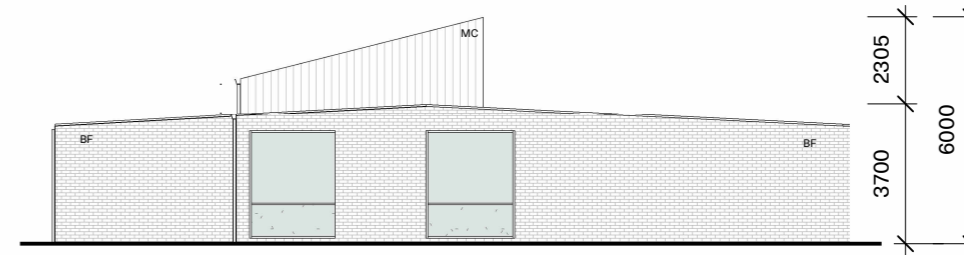

Learning Bldg - East Elevation

Keynote Legend

- BF Brick - Daniel Robertson Hawthorn Tan
- MC Metal Cladding - Lysaght Longline 305 in Colorbond Woodland Grey
- RF Metal Roof - Lysaght Longline 305 in Colorbond Woodland Grey

ADVERTISED PLAN

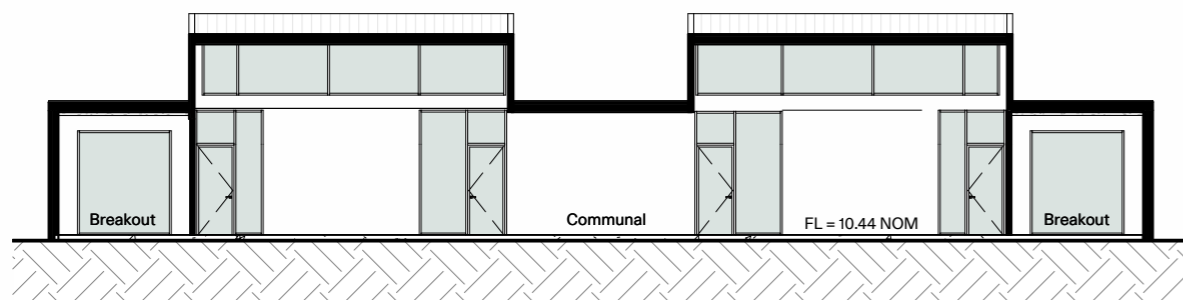

Learning Bldg - Section A

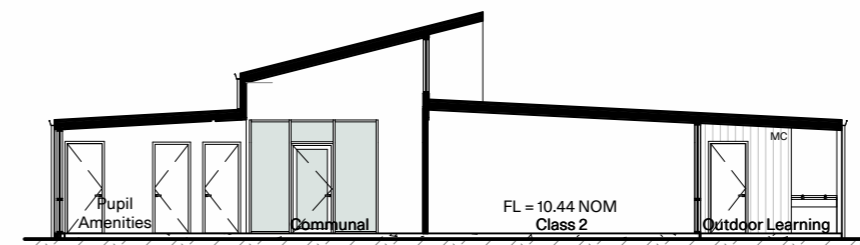

Learning Bldg - Section B

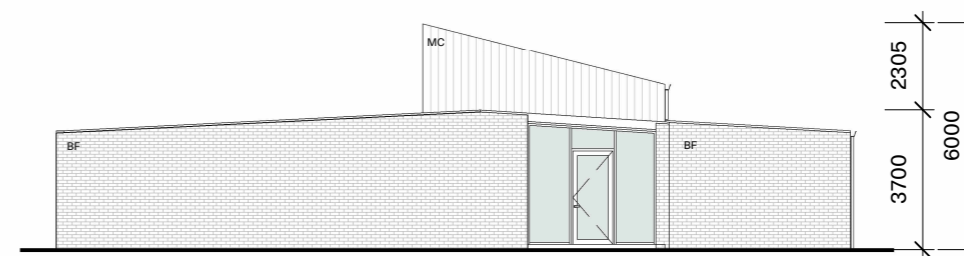

Learning Bldg - West Elevation



Learning Bldg - South Elevation

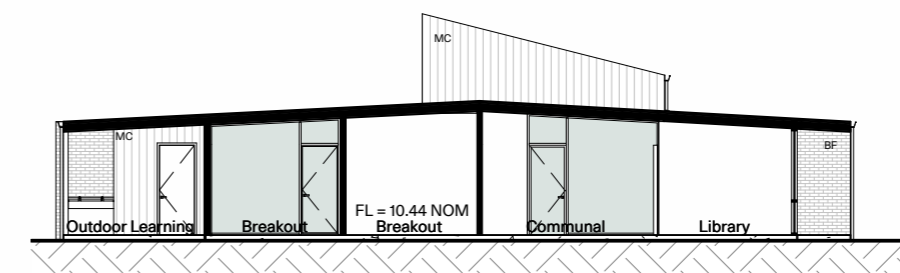

Learning Bldg - Section C

This copied document to be made available for the sole purpose of enabling its consideration and review as part of a planning process under the Planning and Environment Act 1987. The document must not be used for any purpose which may breach any copyright

Not for construction

PMDL **mcglashan everist**
MacKillop Family Services - Geelong Campus

Elevation & Section - New Learning Building (Stage 1a)





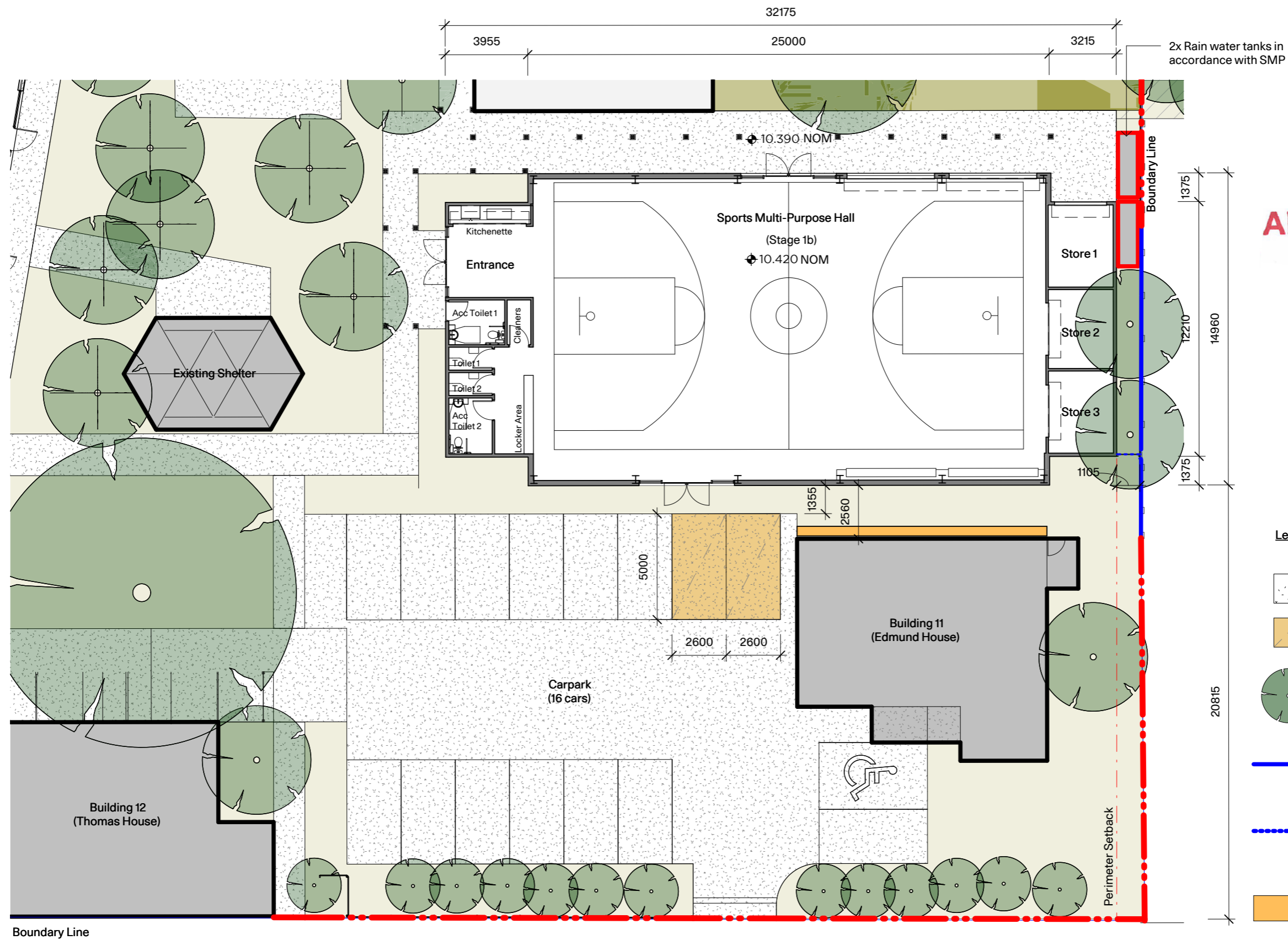

0m 1.6 3.2 4m
Scale 1:200

© PMDL pmdl.com.au | Project 3271 | Scale @ A3 1:200 | Date 19 Feb 2026 | DWG

TP1.04 H



ADVERTISED PLAN

- Legend**
-  Circulation
 -  Additional Carpark
 -  Existing Trees
 -  Proposed Infill timber panel fence to match existing fence
 -  Proposed palisade fence for security, to match height of adjacent fence
 -  Waste Management Area

This copied document to be made available for the sole purpose of enabling its consideration and review as part of a planning process under the Planning and Environment Act 1987. The document must not be used for any purpose which may breach any copyright

Not for construction

PMDL  **mcglashan everist**
MacKillop Family Services - Geelong Campus

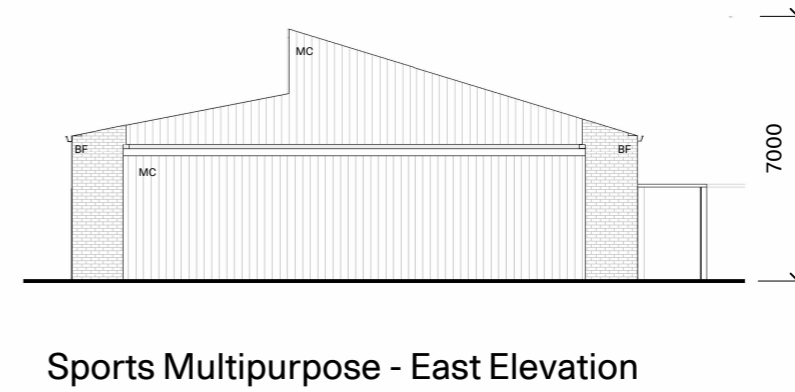
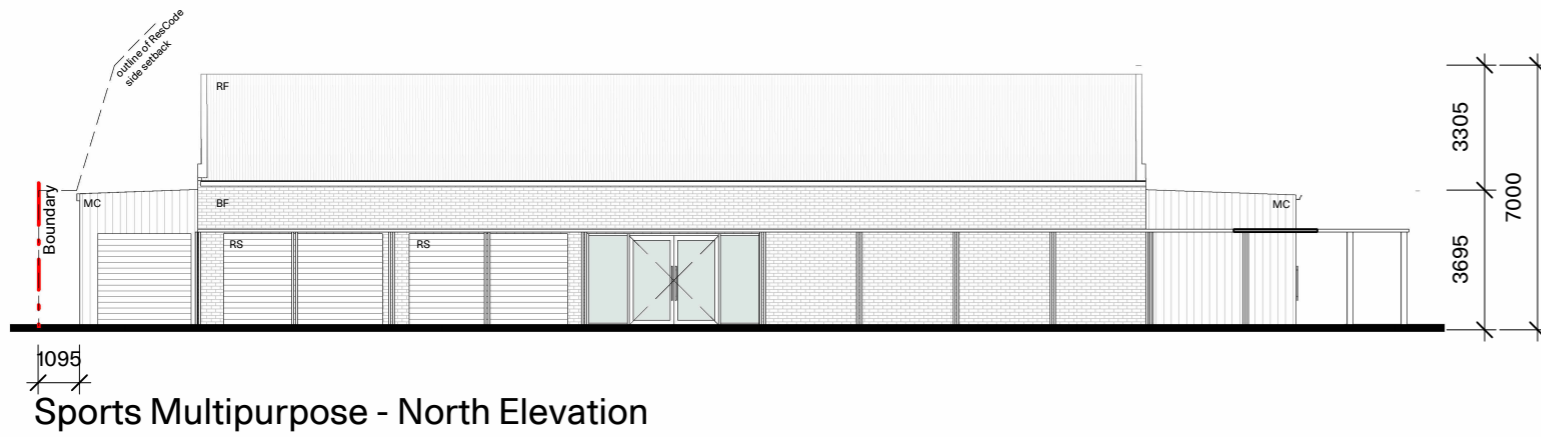

Keynote Legend

BF	Brick - Daniel Robertson Hawthorn Tan
MC	Metal Cladding - Lysaght Longline 305 in Colorbond Woodland Grey
RF	Metal Roof - Lysaght Longline 305 in Colorbond Woodland Grey
RS	Roller Shutter - Woodland Grey

ADVERTISED PLAN

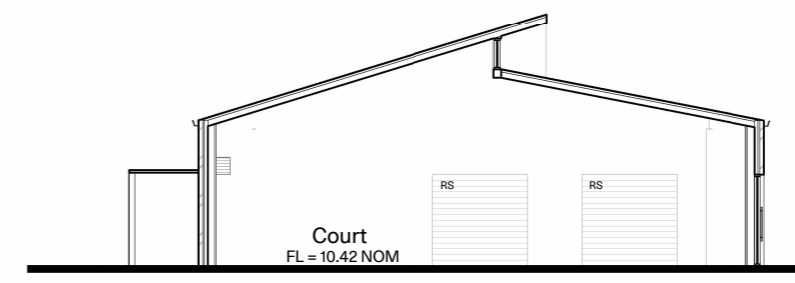
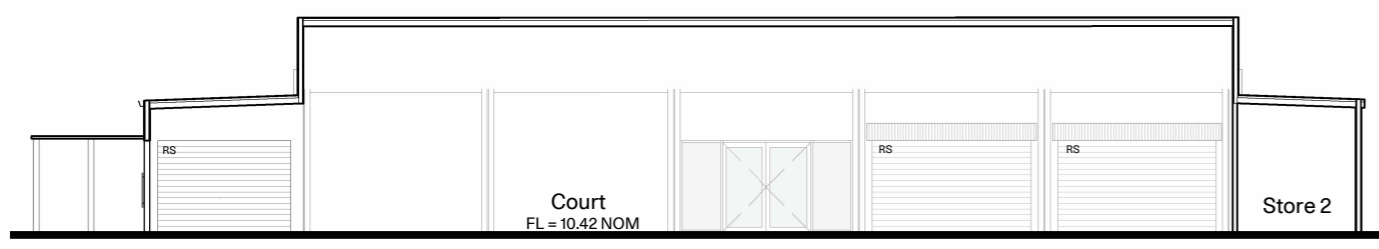
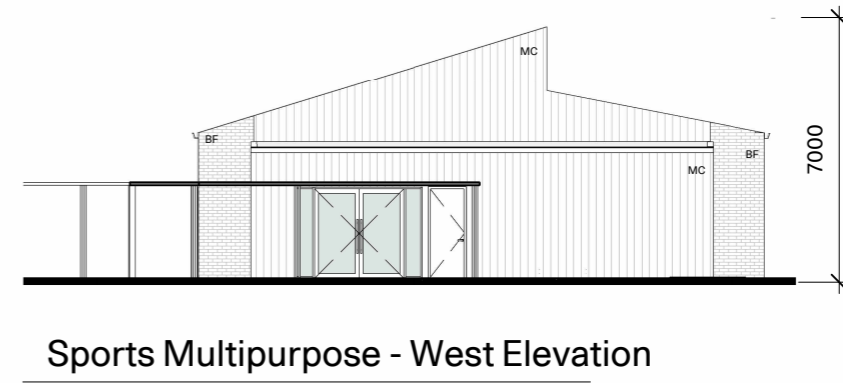
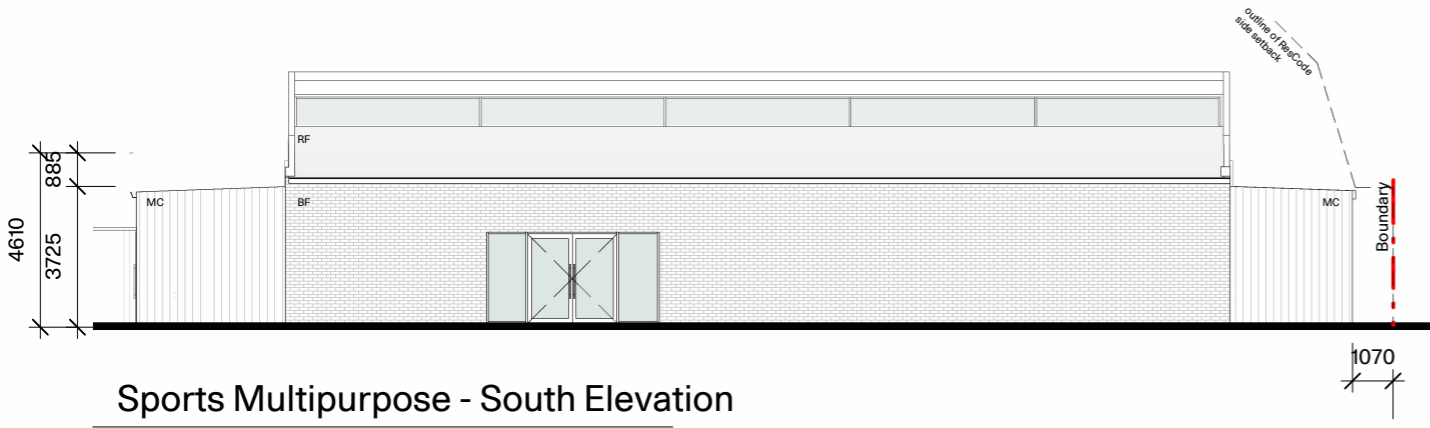

Multipurpose - Section A

Multipurpose - Section B

This copied document to be made available for the sole purpose of enabling its consideration and review as part of a planning process under the Planning and Environment Act 1987. The document must not be used for any purpose which may breach any copyright

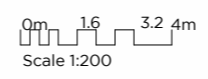

Not for construction

PMDL **mcglashan everist**
MacKillop Family Services - Geelong Campus

Elevation & Section - Sports Multipurpose Building (Stage 1b)

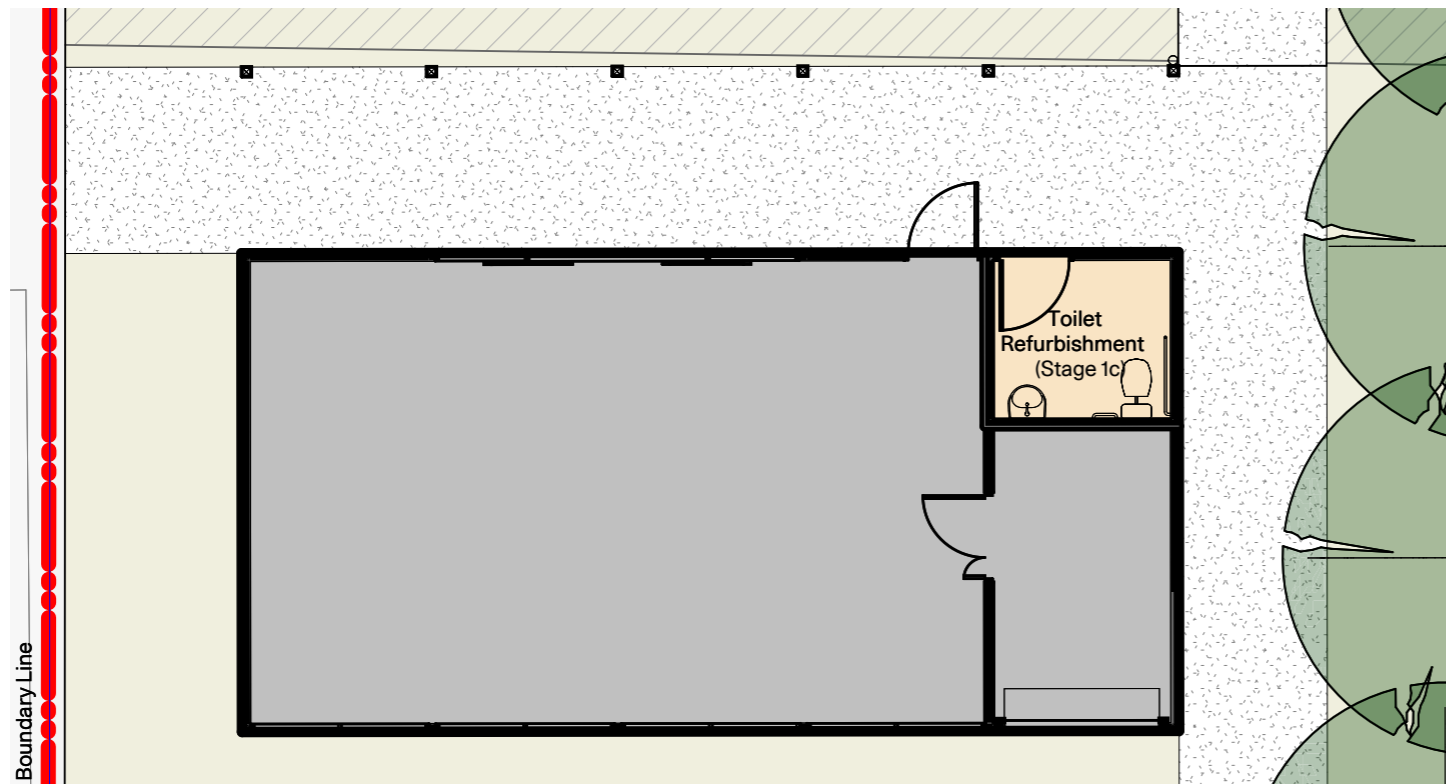

**ADVERTISED
PLAN**

Level 0 - TP1.08 Proposed Refurbishment of Sanctuary Centre

* Internal refurbishment only. No change to building footprint

**This copied document to be made available
for the sole purpose of enabling
its consideration and review as
part of a planning process under the
Planning and Environment Act 1987.
The document must not be used for any
purpose which may breach any
copyright**

Not for construction

PMDL  **mcglashan everist**
MacKillop Family Services - Geelong Campus

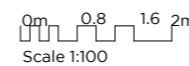

Detailed Plan - Sanctuary Centre (Stage 1c)

© PMDL pmdl.com.au | Project 3271 | Scale @ A3 1:100 | Date 19 Feb 2026 | DWG TP1.07 H

ADVERTISED PLAN

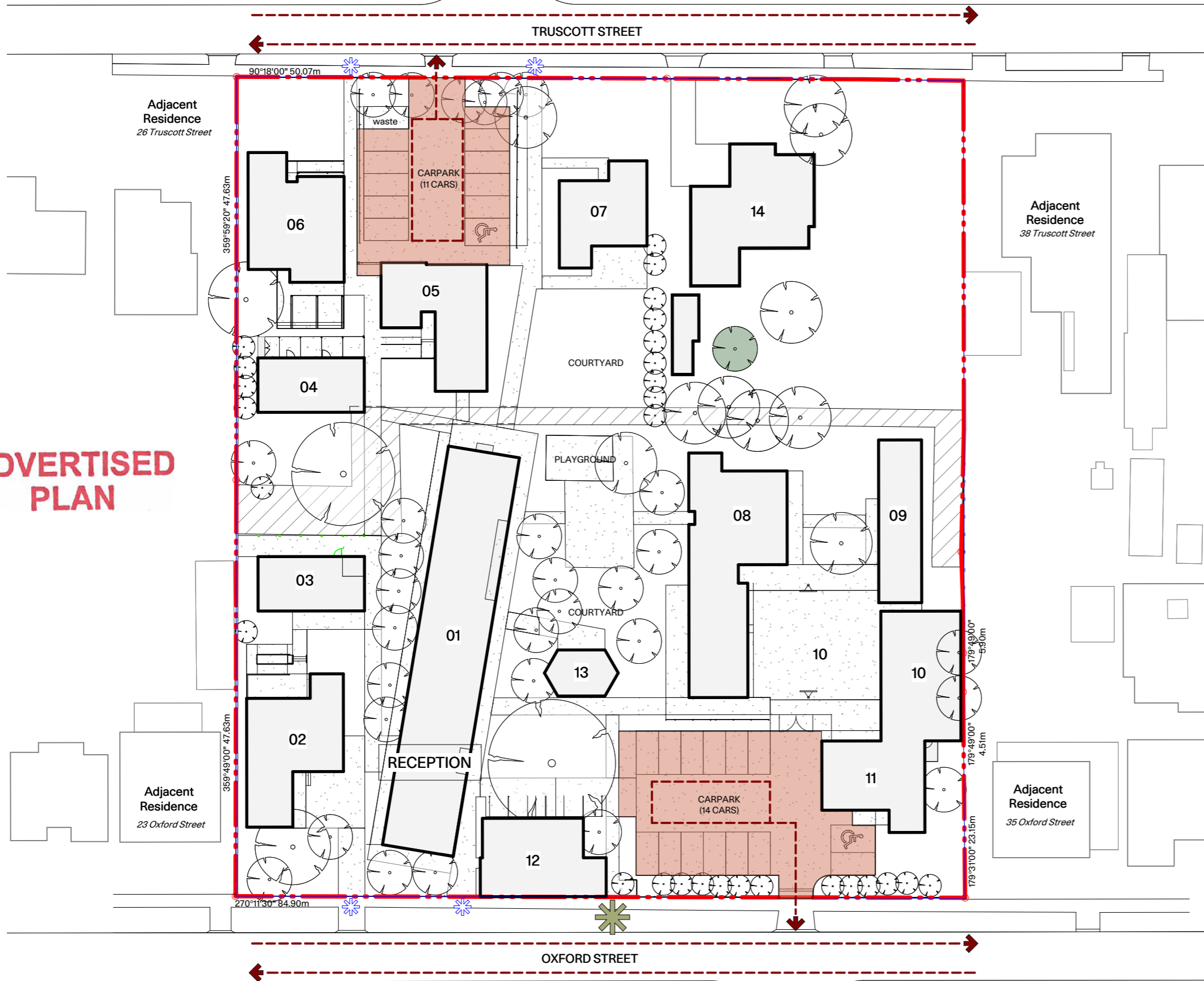

Legend

- Vehicle Parking Area
- Vehicle Access
- Alternative pedestrian access gates
- Main access point for students, staff, and visitors
- Existing Trees

Legend - Building Names

- 01 MacKillop House
- 02 Augustine House
- 03 Sanctuary Centre
- 04 Technical Centre
- 05 Arts Centre
- 06 Hospitality Centre
- 07 Genevieve House
- 08 McAuley House
- 09 Catherine House
- 10 Storage
- 11 Edmund House
- 12 Thomas House
- 13 Shelter
- 14 Existing Residential Building

This copied document to be made available for the sole purpose of enabling its consideration and review as part of a planning process under the Planning and Environment Act 1987. The document must not be used for any purpose which may breach any copyright

Not for construction

PMDL **mcglashan everist**
MacKillop Family Services - Geelong Campus

0m 4m 8m 10m
Scale 1:500



Existing Pedestrian & Vehicular Access

© PMDL pmdl.com.au | Project 3271 | Scale @ A3 1:500 | Date 19 Feb 2026 | DWG

TP1.08 G

ADVERTISED PLAN

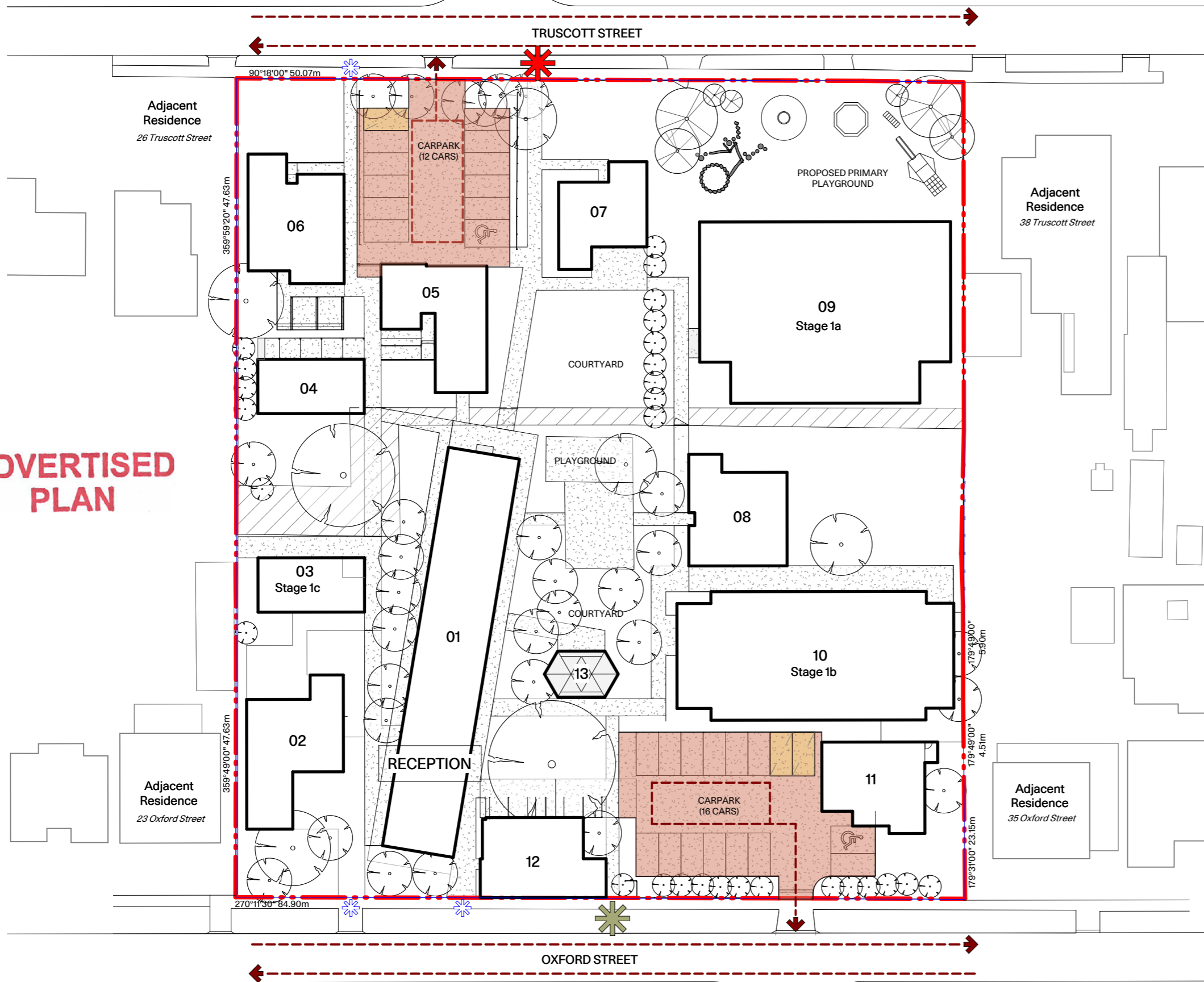

- Legend**
- Vehicle Parking Area
 - Vehicle Access
 - Additional Carpark
 - Alternative pedestrian access gates
 - Main access point for students, staff, and visitors
 - Primary school access point
 - Existing Trees
 - Proposed Trees

- Legend - Building Names**
- 01 MacKillop House
 - 02 Augustine House
 - 03 Sanctuary Centre (Stage 1c - Internal refurbishment)
 - 04 Technical Centre
 - 05 Arts Centre
 - 06 Hospitality Centre
 - 07 Genevieve House
 - 08 McAuley House Classroom
 - 09 New Learning Building (Stage 1a)
 - 10 New Sports Multi-Purpose Hall (Stage 1b)
 - 11 Edmund House
 - 12 Thomas House
 - 13 Existing Shelter

This copied document to be made available for the sole purpose of enabling its consideration and review as part of a planning process under the Planning and Environment Act 1987. The document must not be used for any purpose which may breach any copyright

Not for construction

PMDL **mcglashan everist**
MacKillop Family Services - Geelong Campus

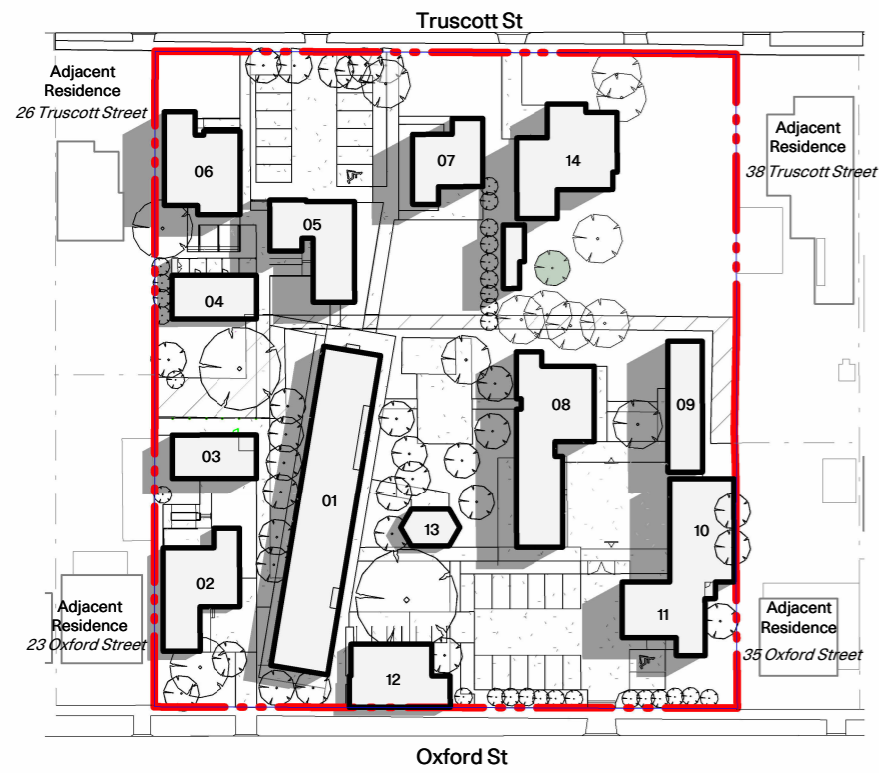

Existing Bldg Shadow Diagram - 9am / 22 Sept

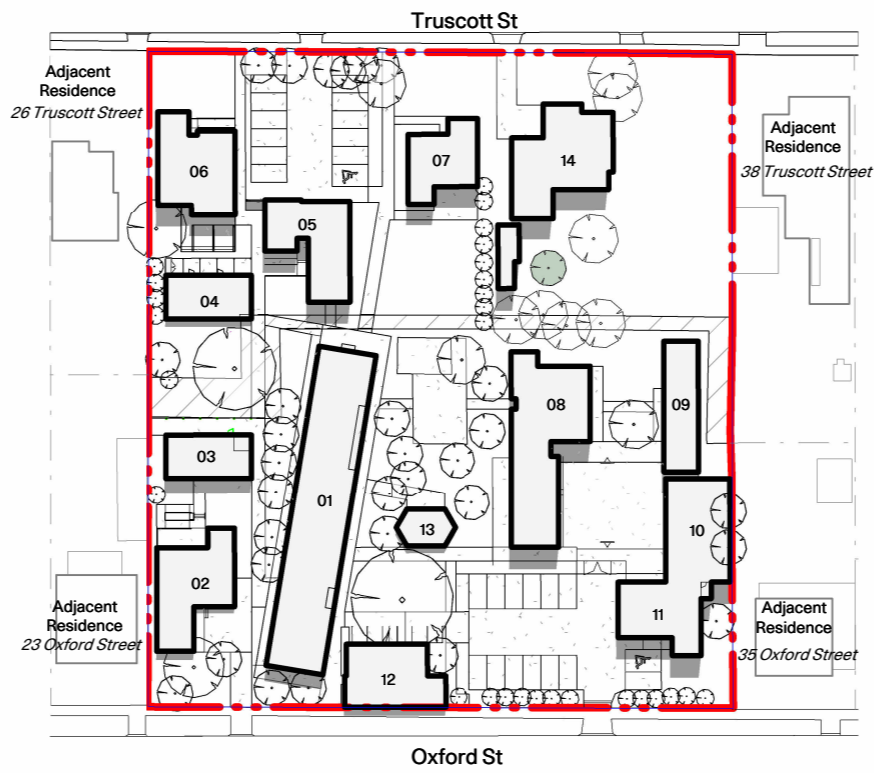

Existing Bldg Shadow Diagram - 12pm / 22 Sept

This copied document to be made available for the sole purpose of enabling its consideration and review as part of a planning process under the Planning and Environment Act 1987. The document must not be used for any purpose which may breach any copyright

Legend - Building Names

01	MacKillop House
02	Augustine House
03	Sanctuary Centre
04	Technical Centre
05	Arts Centre
06	Hospitality Centre
07	Genevieve House
08	McAuley House
09	Catherine House
10	Garages
11	Edmund House
12	Thomas House
13	Shelter
14	Existing Residential Building

ADVERTISED PLAN

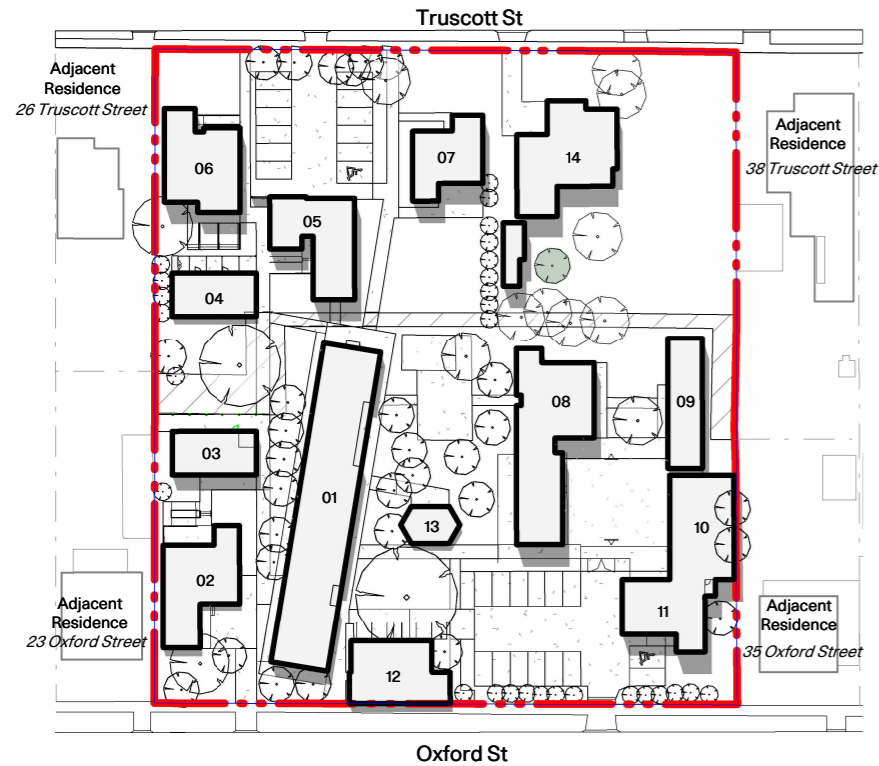

Existing Bldg Shadow Diagram - 1pm / 22 Sept

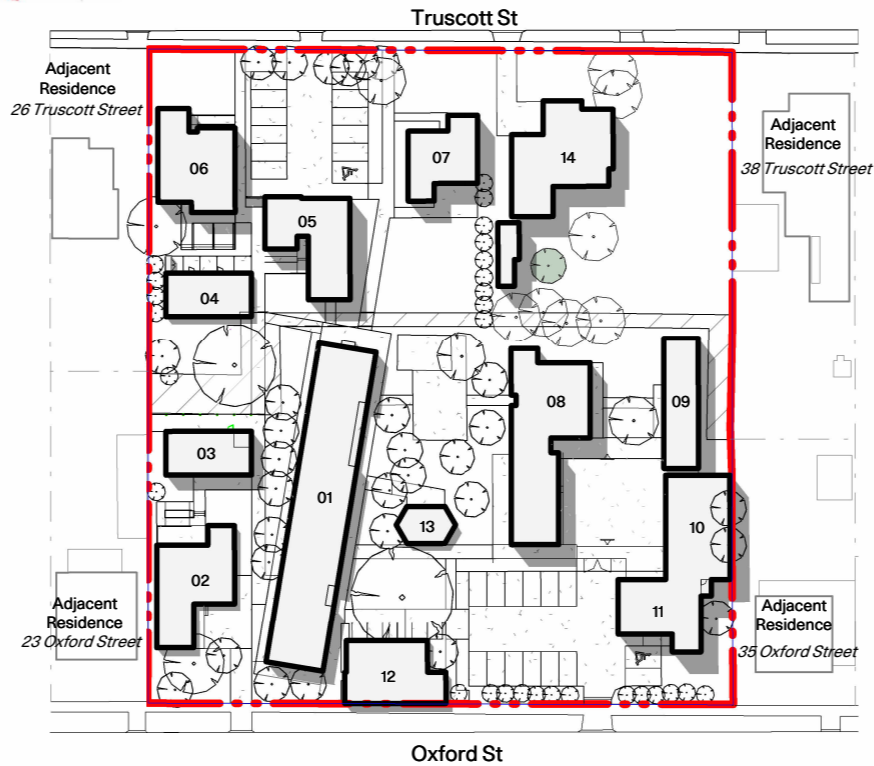

Existing Bldg Shadow Diagram - 2pm / 22 Sept

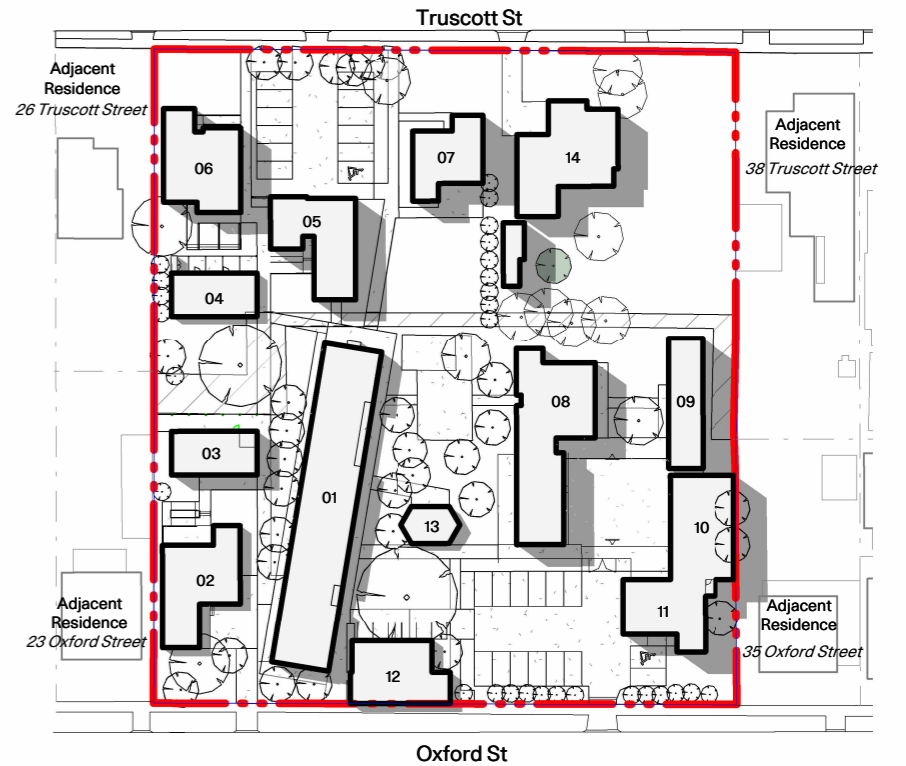

Existing Bldg Shadow Diagram - 3pm / 22 Sept

Not for construction

PMDL **mcglashan everist**
MacKillop Family Services - Geelong Campus

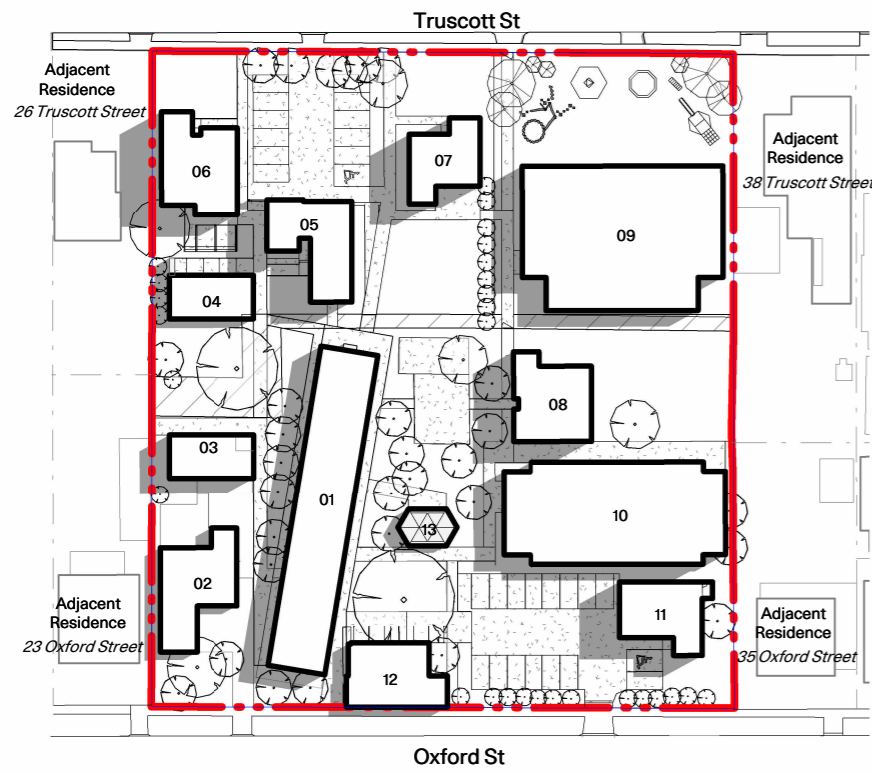

Proposed Bldg Shadow Diagram - 9am / 22 Sept

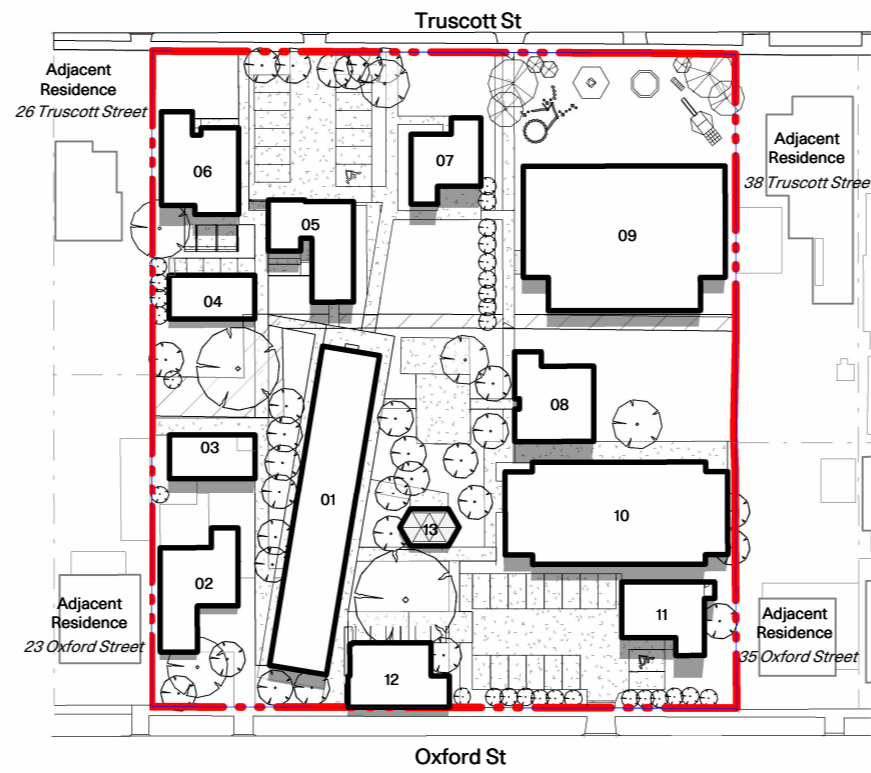

Proposed Bldg Shadow Diagram - 12pm / 22 Sept

Legend - Building Names

- | | |
|---|---|
| 01 MacKillop House | 09 New Learning Building (Stage 1a) |
| 02 Augustine House | 10 New Sports Multi-Purpose Hall (Stage 1b) |
| 03 Sanctuary Centre (Stage 1c - Internal refurbishment) | 11 Edmund House |
| 04 Technical Centre | 12 Thomas House |
| 05 Arts Centre | 13 Existing Shelter |
| 06 Hospitality Centre | |
| 07 Genevieve House | |
| 08 McAuley House Classroom | |

- Proposed Building Shadow
- Existing Building Shadow

Shadow Overlap Diagram

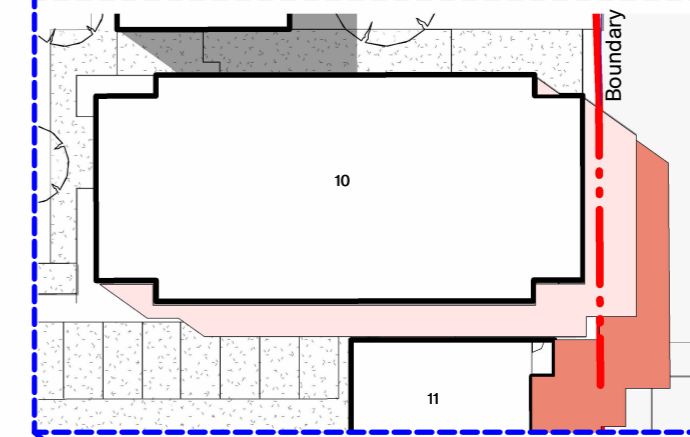

ADVERTISED PLAN

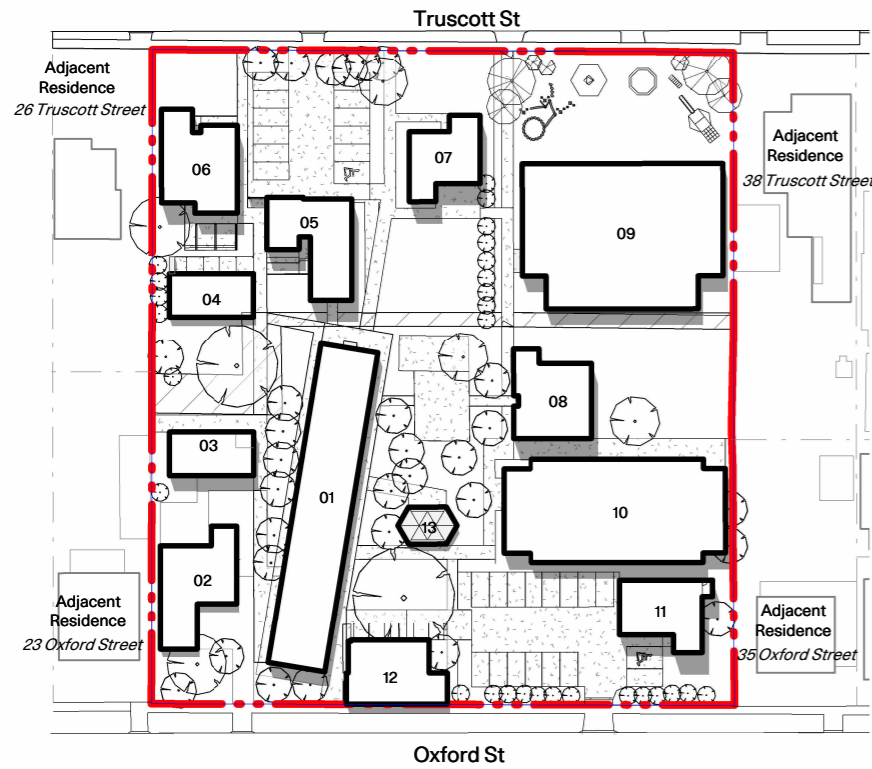

Proposed Bldg Shadow Diagram - 1pm / 22 Sept

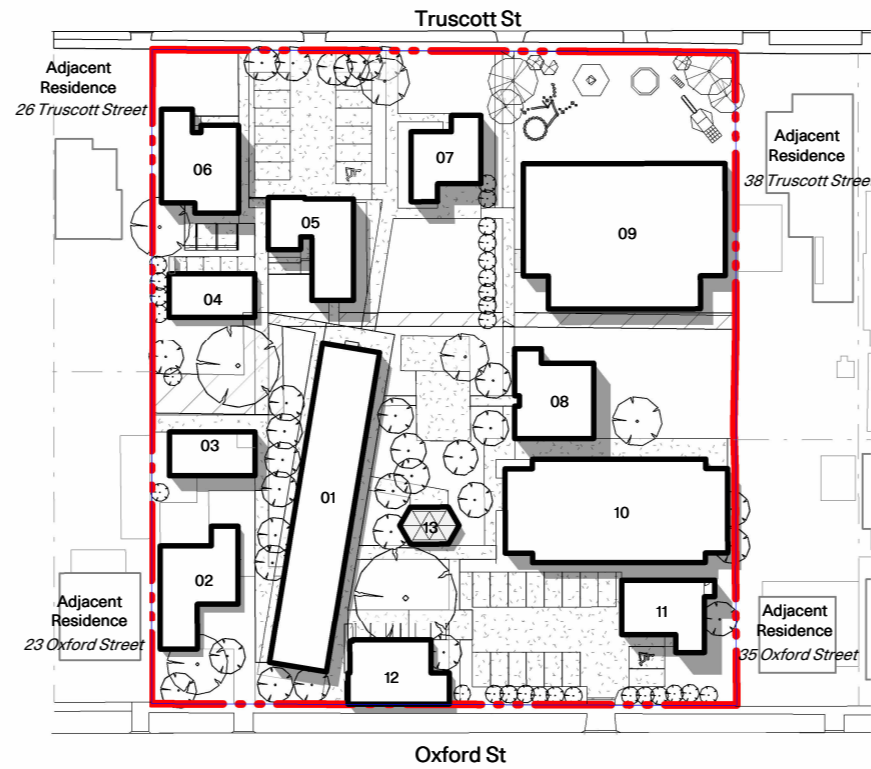

Proposed Bldg Shadow Diagram - 2pm / 22 Sept

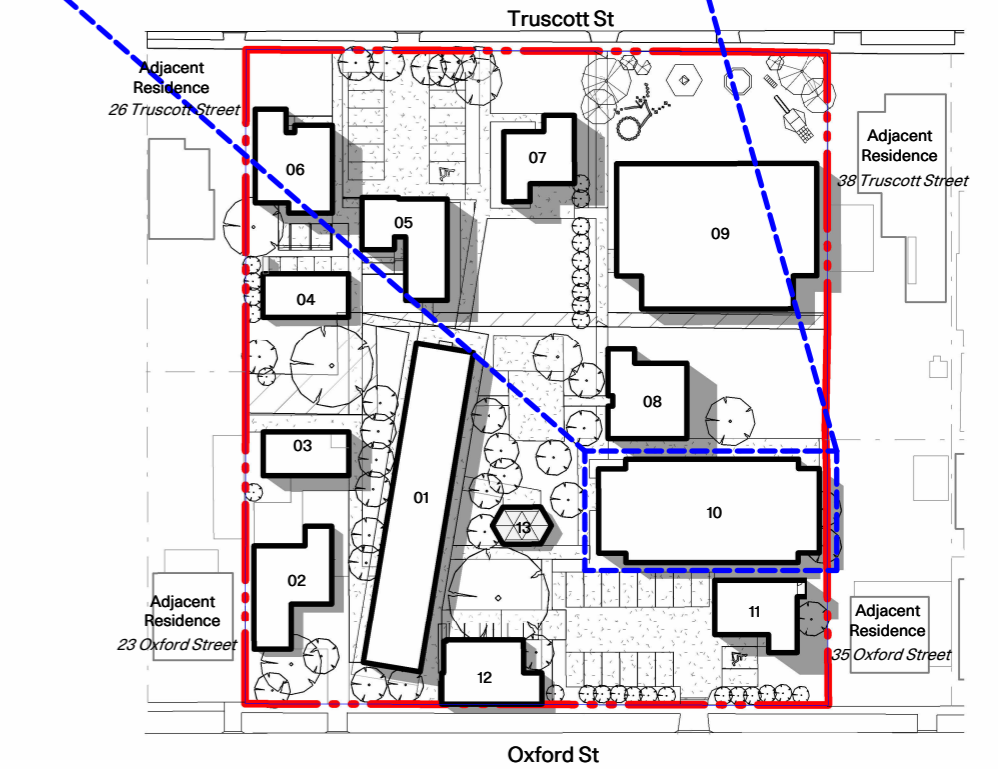

Proposed Bldg Shadow Diagram - 3pm / 22 Sept

This copied document to be made available for the sole purpose of enabling its consideration and review as part of a planning process under the Planning and Environment Act 1987. The document must not be used for any purpose which may breach any copyright

Not for construction

PMDL **mcglashan everist**
MacKillop Family Services - Geelong Campus

0m 7.2 14.4 18m
Scale 1:900

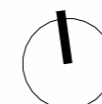

Proposed Building Shadow Diagram

© PMDL pmdl.com.au Project 3271 Scale @ A3 As Date 19 Feb 2026 DWG indicated

TP1.11 H

ADVERTISED PLAN

TRUSCOTT STREET

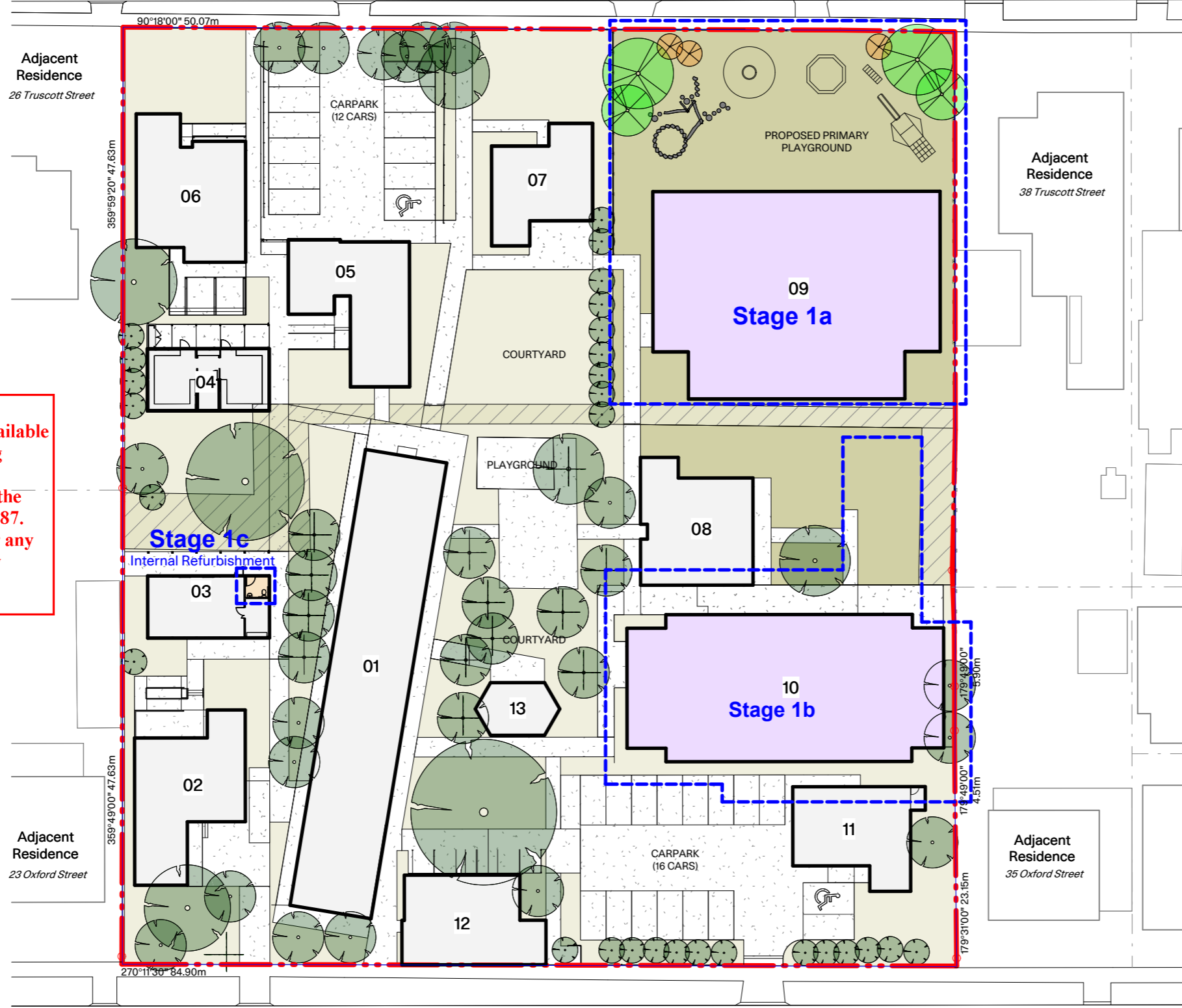

This copied document to be made available for the sole purpose of enabling its consideration and review as part of a planning process under the Planning and Environment Act 1987. The document must not be used for any purpose which may breach any copyright

Legend

- Stage 1
- 1a - (09) New Learning Building
- 1b - (10) New Sports Multi-Purpose Hall
- 1c - (03) Sanctuary Centre Refurbishment
- Refurbished / Adapted Bldg
- Existing Building to remain
- Drainage Easement
- Pavement
- Landscape to future detail
- Existing Trees
- Proposed Trees

Legend - Building Names

- 01 MacKillop House
- 02 Augustine House
- 03 Sanctuary Centre (Stage 1c - Internal refurbishment)
- 04 Technical Centre
- 05 Arts Centre
- 06 Hospitality Centre
- 07 Genevieve House
- 08 McAuley House Classroom
- 09 New Learning Building (Stage 1a)
- 10 New Sports Multi-Purpose Hall (Stage 1b)
- 11 Edmund House
- 12 Thomas House
- 13 Existing Shelter

OXFORD STREET

Not for construction

PMDL **mcglashan everist**
MacKillop Family Services - Geelong Campus

ADVERTISED PLAN

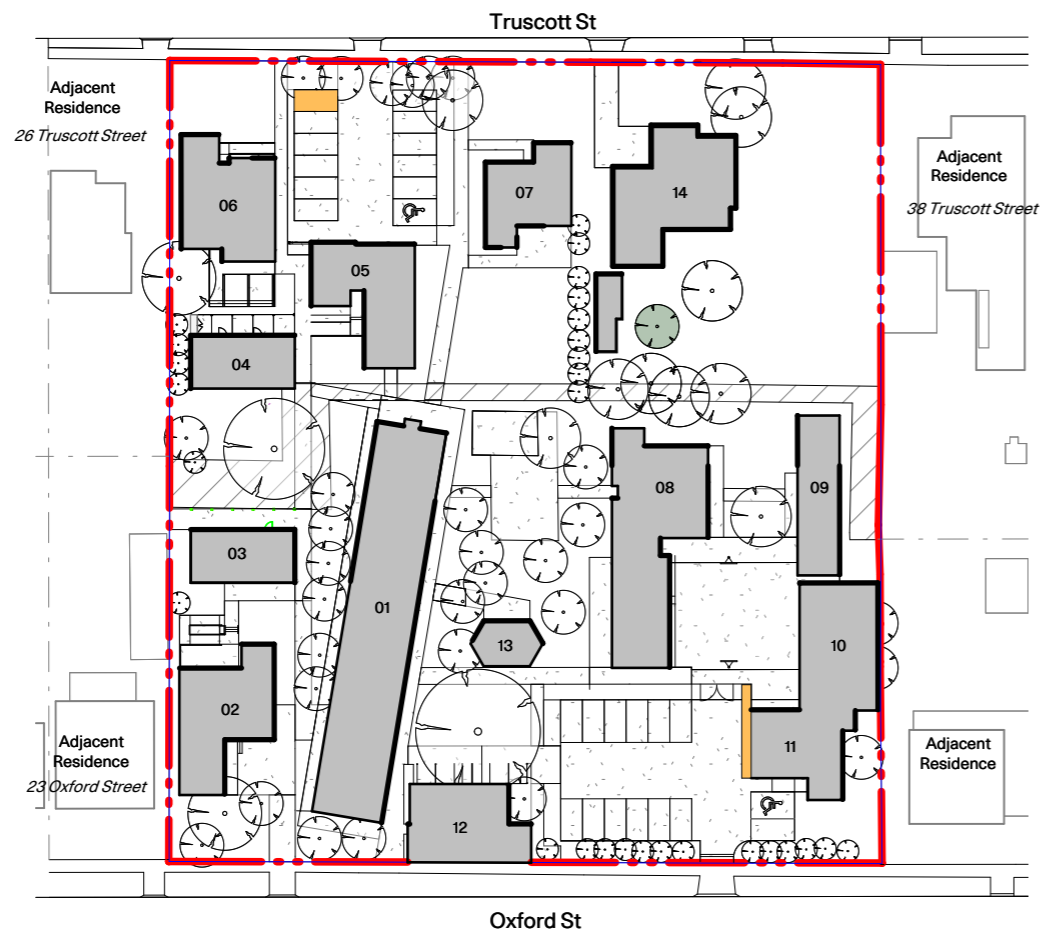

Existing Bldg Waste Management

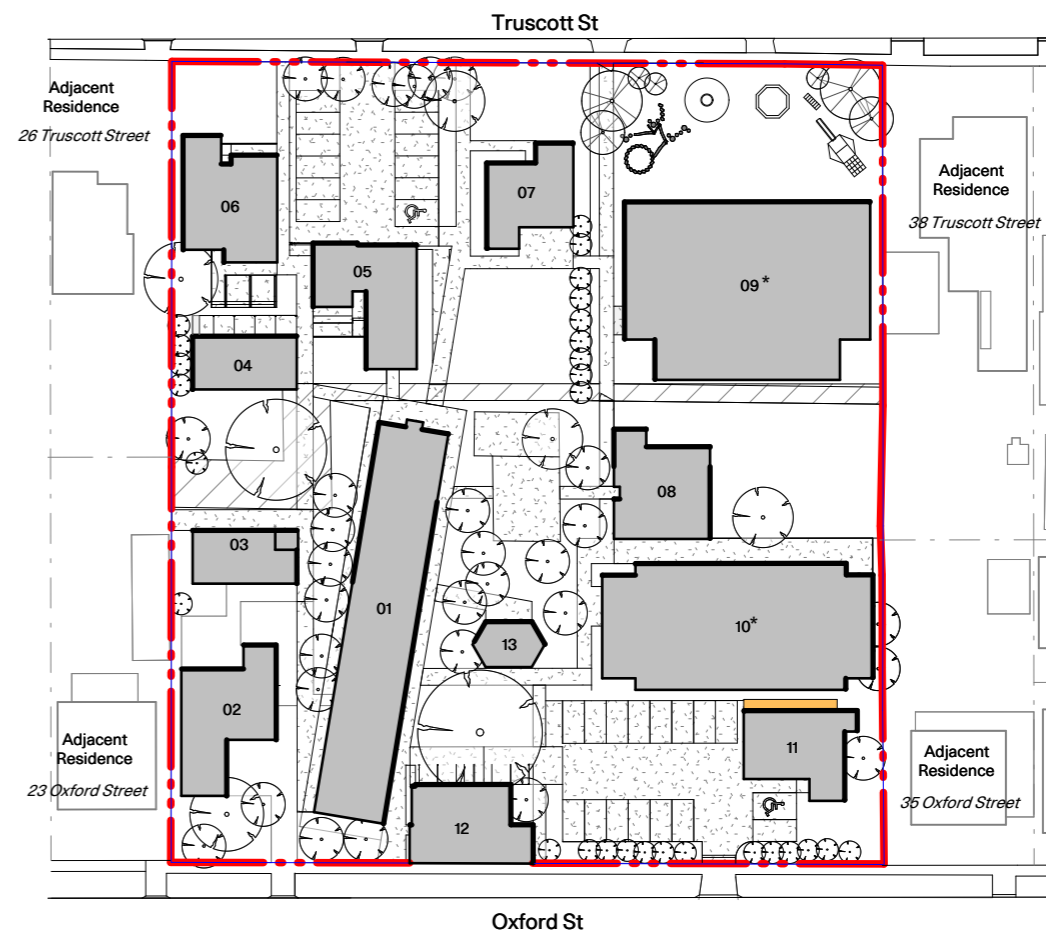

Proposed Bldg Waste Management

This copied document to be made available for the sole purpose of enabling its consideration and review as part of a planning process under the Planning and Environment Act 1987. The document must not be used for any purpose which may breach any copyright

Legend

 Waste Management Area

WASTE MANAGEMENT (Existing & Proposed - No Changes)			
Type	Size	Number	Frequency
Clean paper / Cardboard (Contractor)	1100 Litre	1	Weekly
Landfill Waste (Contractor)	1.5 m ³	1	Weekly
Green / Organic (Council)	240 Litre	5	Fortnightly
Comingled Recycling (Council)	240 Litre	3	Fortnightly

Not for construction

PMDL  **mcglashan everist**
MacKillop Family Services - Geelong Campus

0m 7.2 14.418m
Scale 1:900

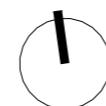

Waste Management

© PMDL pmdl.com.au Project

3271 Scale @ A3

1:900 Date

19 Feb 2026 DWG

TP1.13 F

This copied document to be made available for the sole purpose of enabling its consideration and review as part of a planning process under the Planning and Environment Act 1987. The document must not be used for any purpose which may breach any copyright

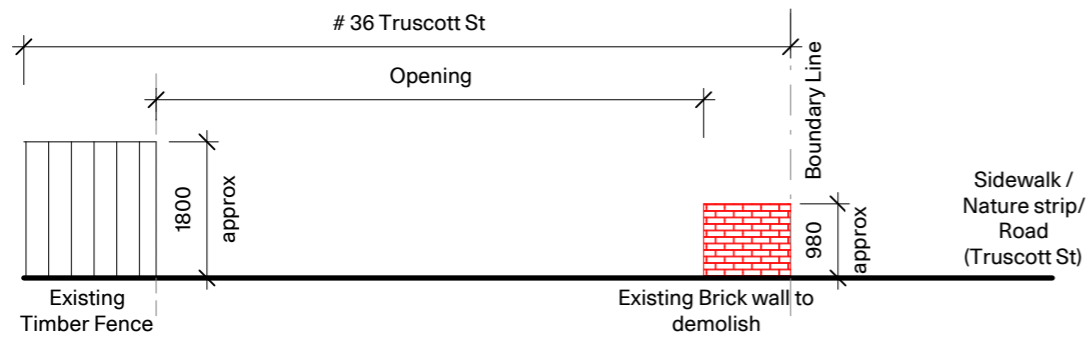

1 Existing Fence Elevation # 36 Side Fence
Plan 1:100

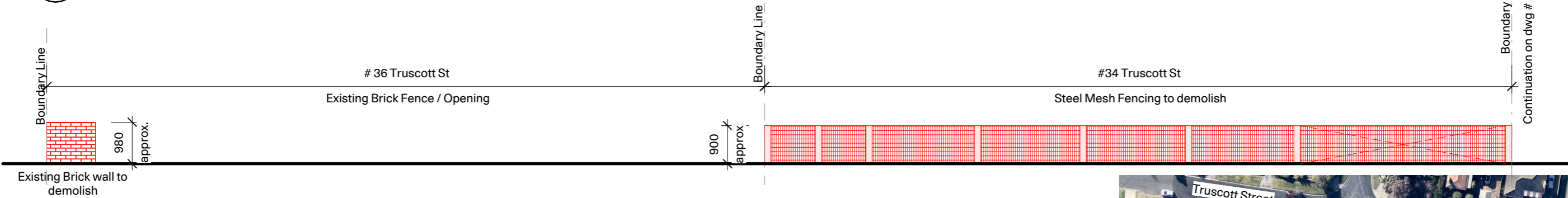

2 Existing Fence Elevation # 34 & 36
Plan 1:100

ADVERTISED PLAN

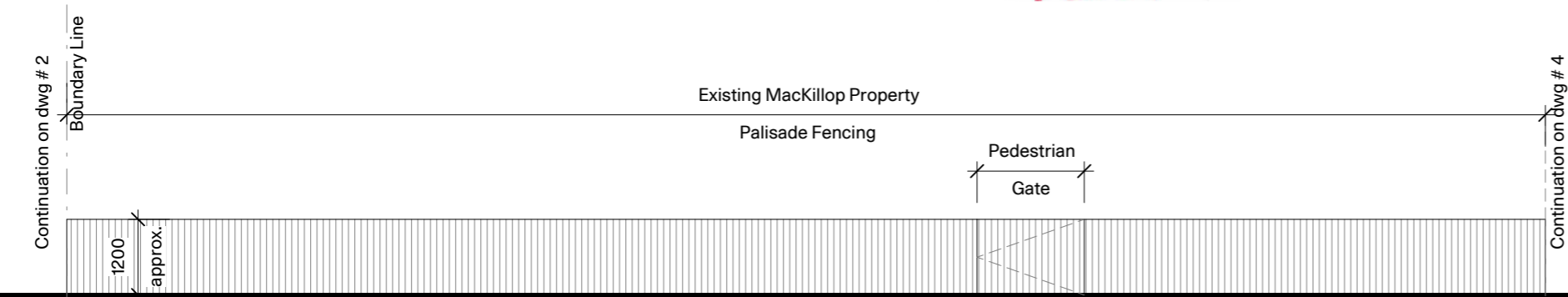

3 Existing Fence Elevation MacKillop pt1
Plan 1:100

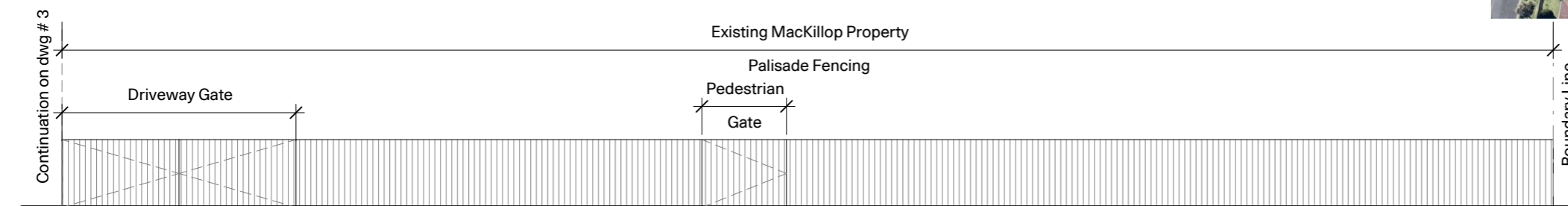

4 Existing Fence Elevation MacKillop pt2
Plan 1:100

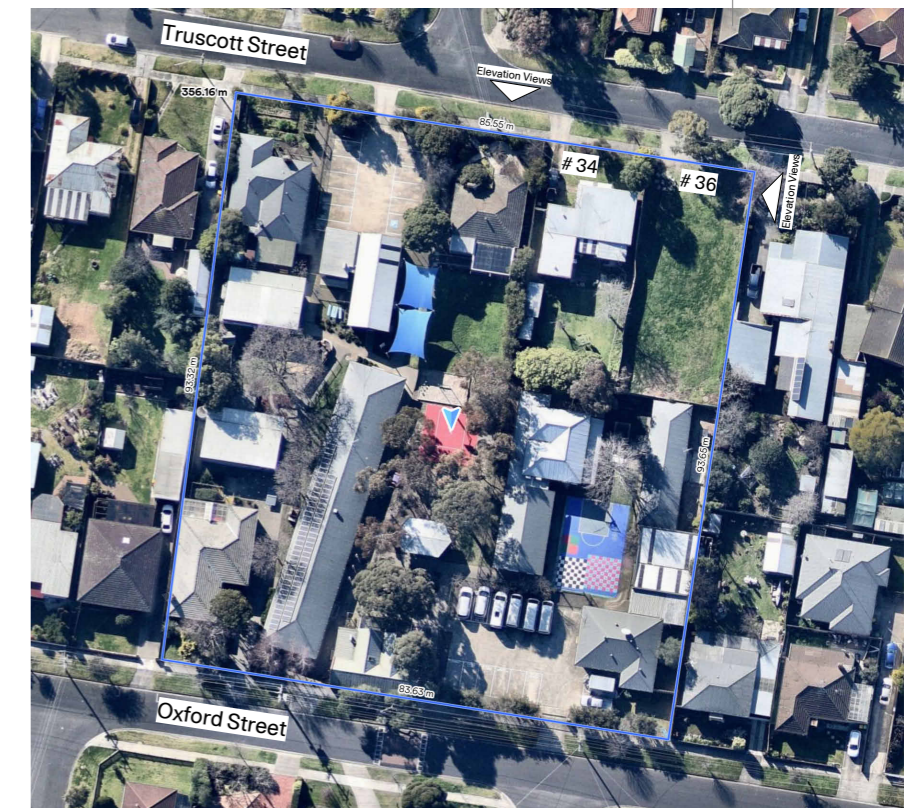

5 Existing Fence Keyplan
Plan 1:100

Not for construction

PMDL mcglashan everist
MacKillop Family Services - Geelong Campus

Existing Fence Elevation

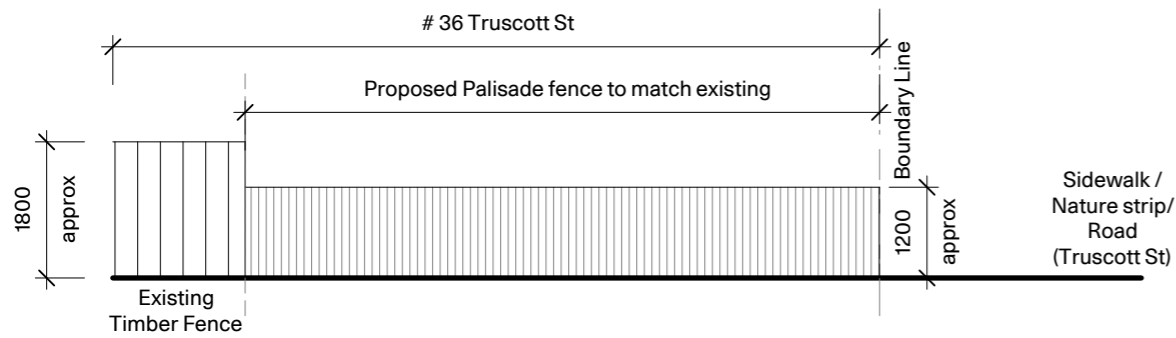

1 Proposed Fence Elevation # 36 Side Fence
Plan 1:100

This copied document to be made available for the sole purpose of enabling its consideration and review as part of a planning process under the Planning and Environment Act 1987. The document must not be used for any purpose which may breach any copyright

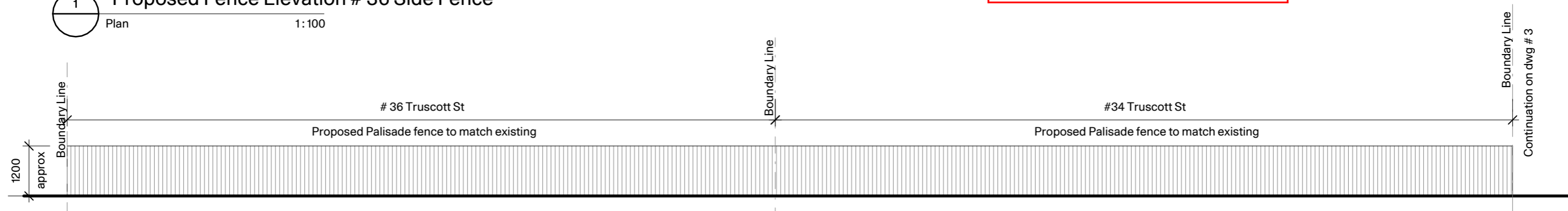

2 Proposed Fence Elevation # 34 & 36
Plan 1:100

ADVERTISED
PLAN

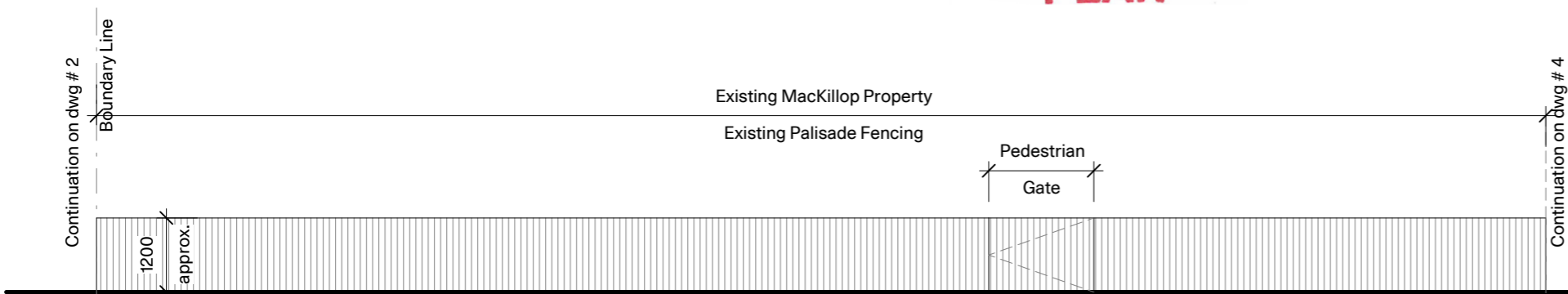

3 Proposed Fence Elevation MacKillop pt1
Plan 1:100

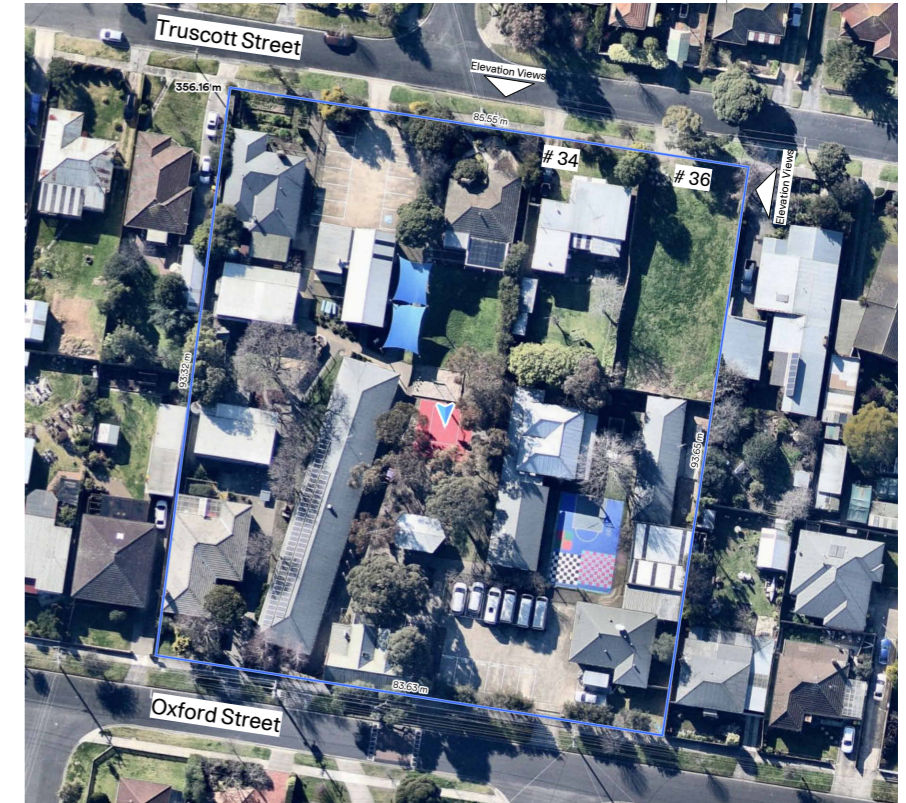

5 Proposed Fence Keyplan
Plan 1:100

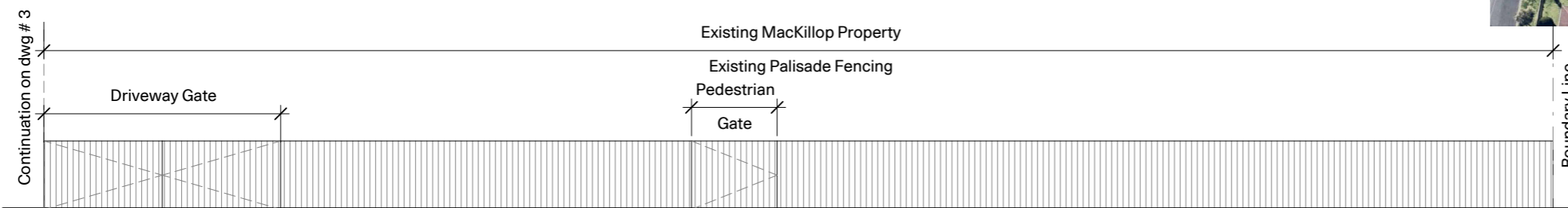

4 Proposed Fence Elevation MacKillop pt2
Plan 1:100

Not for construction

PMDL mcglashan everist
MacKillop Family Services - Geelong Campus

Proposed Fence Elevation