

Waste Management Plan

30 January 2026 **ADVERTISED PLAN**

From: [REDACTED]
Sent: Friday, 30 January 2026 2:46 PM
To: [REDACTED]
Subject: RE: [External] RE: Waste Management Plan

Hi [REDACTED]

This copied document to be made available for the sole purpose of enabling its consideration and review as part of a planning process under the Planning and Environment Act 1987. The document must not be used for any purpose which may breach any copyright

Thank you for the chat and for also sending the below through.

Based on the details provided, Wasteflex can easily service the proposed increase of 16 students. There is sufficient space available to manoeuvre the bins in and out of the location to the truck to complete the service accordingly.

However, the Front Lift General Waste service will need to be amended to a Rear Lift service, as the current site layout and access arrangements are more suitable for rear-lift collection. This will ensure the bins can be safely and efficiently serviced without access or clearance constraints for a front-lift vehicle.

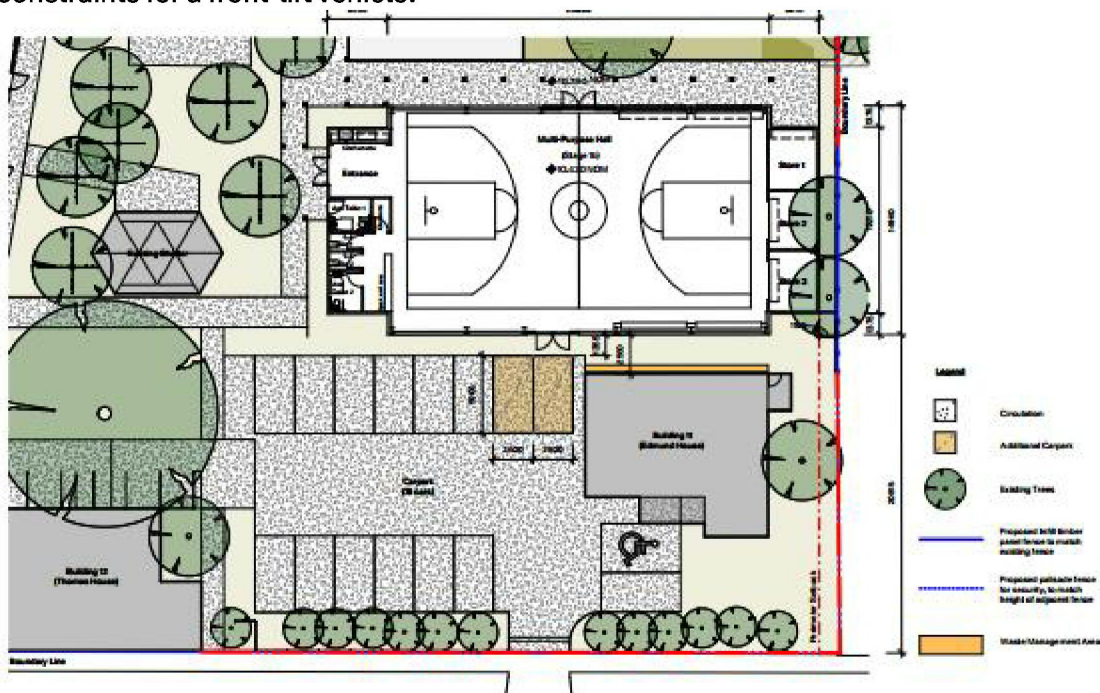

To assist with the increase in capacity requirements, I have recommended the introduction of two (2) x 1100L General Waste bins. While this does represent a reduction of approximately 400L when transitioning away from the front-lift service, this shortfall has been considered as part of a broader service adjustment.

For the remaining waste streams, I have suggested an increase in collection frequency as the first point of alignment to better match on-site waste generation with disposal capacity. Following a six-week period of operating under the newly proposed waste management plan, I would recommend conducting a site audit. This will allow us to assess actual disposal volumes

and servicing efficiency and will assist in further fine-tuning the site's requirements to ensure the most appropriate and cost-effective solution is in place moving forward.

Current Waste Management Provided is as followed:

ADVERTISED PLAN

Container Size / Service	Waste Type	Quantity	Service Schedule
1.5m	General Waste	1	Weekly Monday
1100L	Cardboard Recycling	1	Weekly Wednesday
1100L	Comingle Recycling	1	Weekly Friday
240L	Organic Waste	1	Weekly Wednesday

Suggested New Waste Management Plan

Container Size / Service	Waste Type	Quantity	Service Schedule
1100L	General Waste	2	Weekly Monday
1100L	Cardboard Recycling	1	Twice Weekly
1100L	Comingle	1	Weekly Friday – with increase in frequency to take place if required
240L	Organic Waste	1	Twice Weekly

Please let me know if I can be of any further assistance or supply any additional information as I am happy to do so.

Thank you

██████████
Key Account Manager - VIC

This copied document to be made available for the sole purpose of enabling its consideration and review as part of a planning process under the Planning and Environment Act 1987. The document must not be used for any purpose which may breach any copyright



1300 927 833

Level 1, 35 Dalmore Drive
Scoresby VIC 3179



██████████

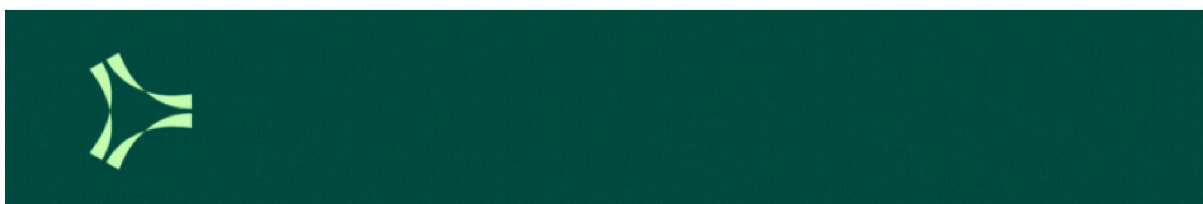

This email and any attachments may contain information that is personal, confidential, subject to legal or professional privilege and/or copyright. If you have received this email in error, please notify the sender by return email, delete it from your system and destroy any copies. You are not authorised to use, communicate or rely on the information contained in this email. Any personal information in this email must be handled in accordance with the Privacy Amendment (Private Sector) Act 2000.