

WESTERN HIGHWAY

EXISTING SUBSTATION

NHILL TRAILER EXCHANGE

This copied document to be made available for the sole purpose of enabling its consideration and review as part of a planning process under the Planning and Environment Act 1987. The document must not be used for any purpose which may breach any copyright

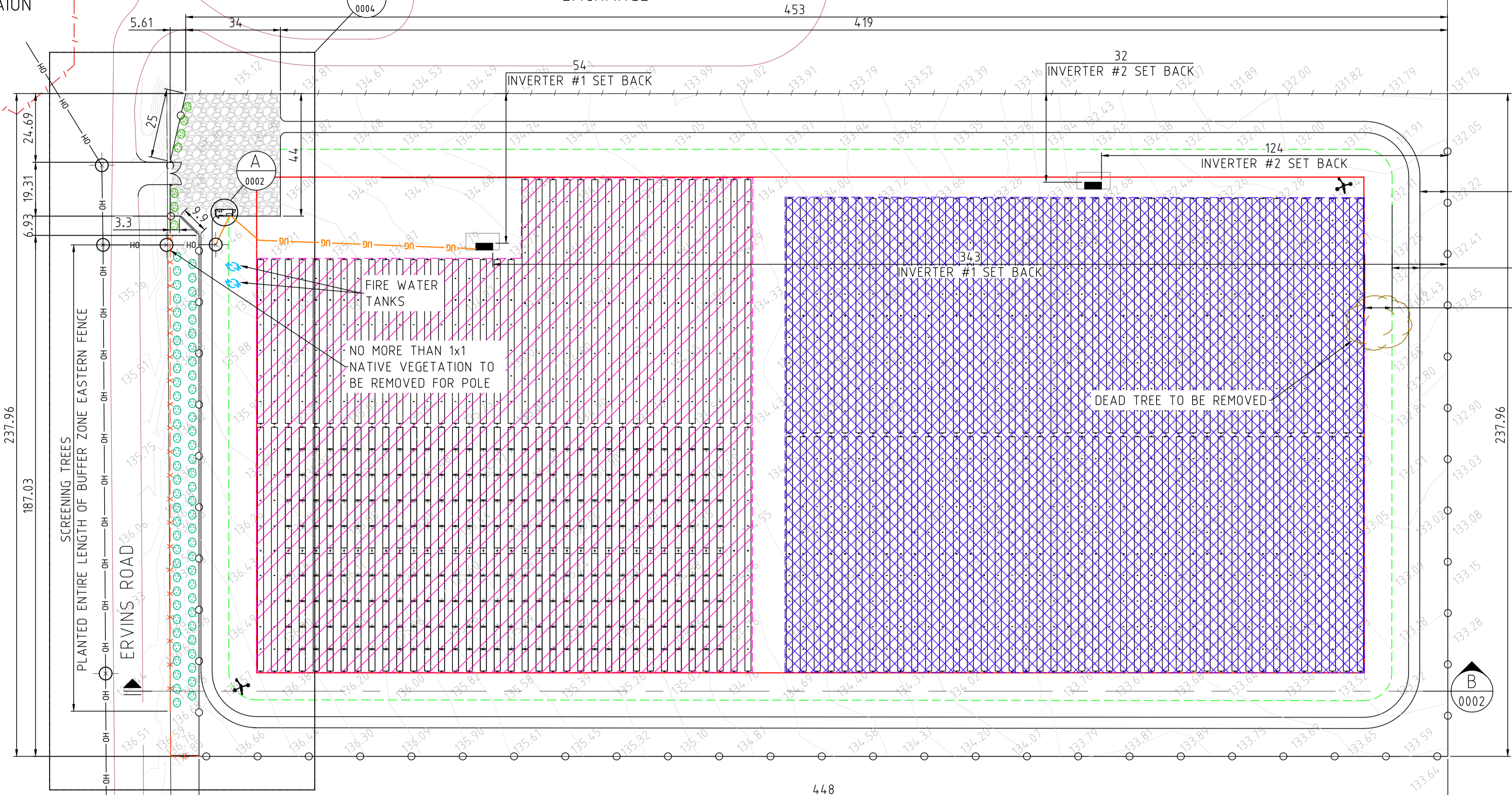

- 10 TYP. BUFFER ZONE REFER NOTE 5
- 10 TYP. FIRE BREAK REFER NOTE 7
- 10 TYP. EQUIPMENT EXCLUSION REFER NOTE 8

LEGEND

- x-x-x- FENCE - EXISTING FARM
- / - / - FENCE - EXISTING 2.1m HIGH CHAIN MESH SECURITY
- o - FENCE - PROPOSED 2.4m HIGH CHAIN MESH SECURITY
- o PROPOSED SCREENING TREES
- o EXISTING TREE - DEAD
- OH OH OVERHEAD LINE
- o POWER POLE
- UG UG UNDERGROUND CABLE
- - - FIRE BREAK (REFER NOTE 7)
- 30m EQUIPMENT EXCLUSION ZONE
- //// SOLAR PANELS NEXTRACKER 25 MODULES PER STRING
- xxxx SOLAR PANELS NEXTRACKER 36 MODULES PER STRING
- HARDSTAND AREA
- ES006 ENVIRONMENTALLY SIGNIFICANT AREA
- ✈ WEATHER STATION

ADVERTISED PLAN

- NOTES:**
- ALL DIMENSIONS IN METRES UNLESS NOTED OTHERWISE.
 - COORDINATE SYSTEM MGA ZONE 54, GDA 94.
 - SITE TO BE FULLY ENCLOSED & COMPLY WITH AS1725.1-2010.
 - BUFFER, FIRE BREAK, EQUIPMENT EXCLUSION ZONES REQUIRED INSIDE ALL FENCES.
 - BUFFER ZONE - GRASSED AREA.
 -
 - FIRE BREAK - WEED FREE.
 - EQUIPMENT EXCLUSION ZONE IN AN ADDITIONAL 10m CLEARANCE FROM FIRE BREAK.
 - NO PROVISION HAS BEEN MADE ON THIS DRAWING FOR PLATFORMS, RAMPS, STAIRS, RAINHOODS, FIRE, CABLE ENTRY OR INTERNAL / EXTERNAL LIGHTING.
 - SWITCHROOM ELECTRICAL INSTALLATION TO COMPLY WITH AS/NZS3000 & AS/NZS2067.
 - PERIMETER SECURITY FENCE TO COMPLY WITH WIMMERA CMA REQUIREMENTS (CONDITION 29).

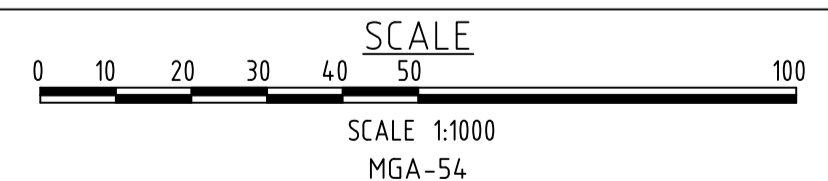

THIS DRAWING REMAINS THE PROPERTY OF RJE GLOBAL PTY. LTD. IT IS SUBJECT TO RETURN UPON DEMAND & MAY NOT BE PASSED ON TO ANY THIRD PARTY, OR USED DIRECTLY OR INDIRECTLY FOR ANY OTHER PURPOSE THAN THE MANUFACTURE OR CONSTRUCTION OF EQUIPMENT, OR IN THE DESIGN & INSTALLATION OF PLANT TO THE ORDER OF RJE GLOBAL PTY. LTD.

DRAWING NUMBER	DRAWING TITLE	REV	DATE	DESCRIPTION	DRN.	CHK'D.	C.E.	CLIENT	APPROVED DATE
	REFERENCE DRAWINGS								
	REVISIONS & APPROVALS								
	APPROVALS								

SCALE 1:1000

DRAWN	KSM	12.12.2018
CHECKED	SB	12.12.2018
DESIGNED	KSM	12.12.2018
RJE C.E.	KSM	12.12.2018
CLIENT C.E.		
CLIENT P.E.		
CLIENT M.E.		

PRELIMINARY

115 MORPHETT ROAD
MORPHETTVILLE SA, 5043
TEL +61 8 8300 9500
FAX +61 8 8300 9501
EMAIL enquiries@rjeglobal.com

VIBE ENERGY

NHILL RENEWABLE ENERGY FACILITY
22kV POWER STATION
GENERAL EQUIPMENT
LAYOUT - SHEET 01 OF 04

PROJECT No. 3718
DRAWING No. 3718-321-0001

SIZE A1
REV. F

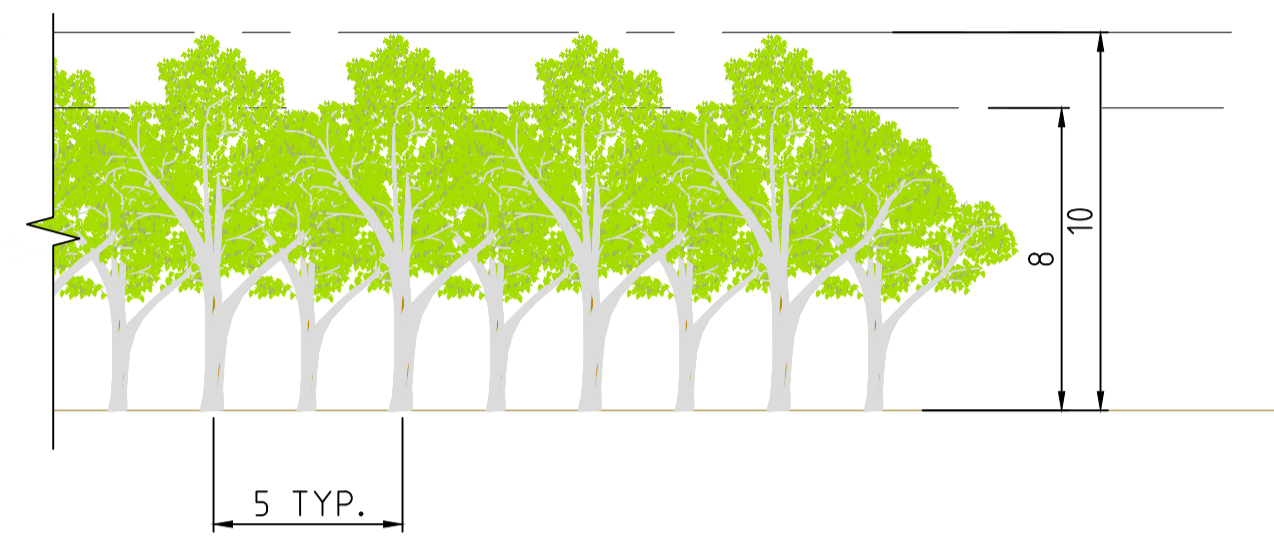
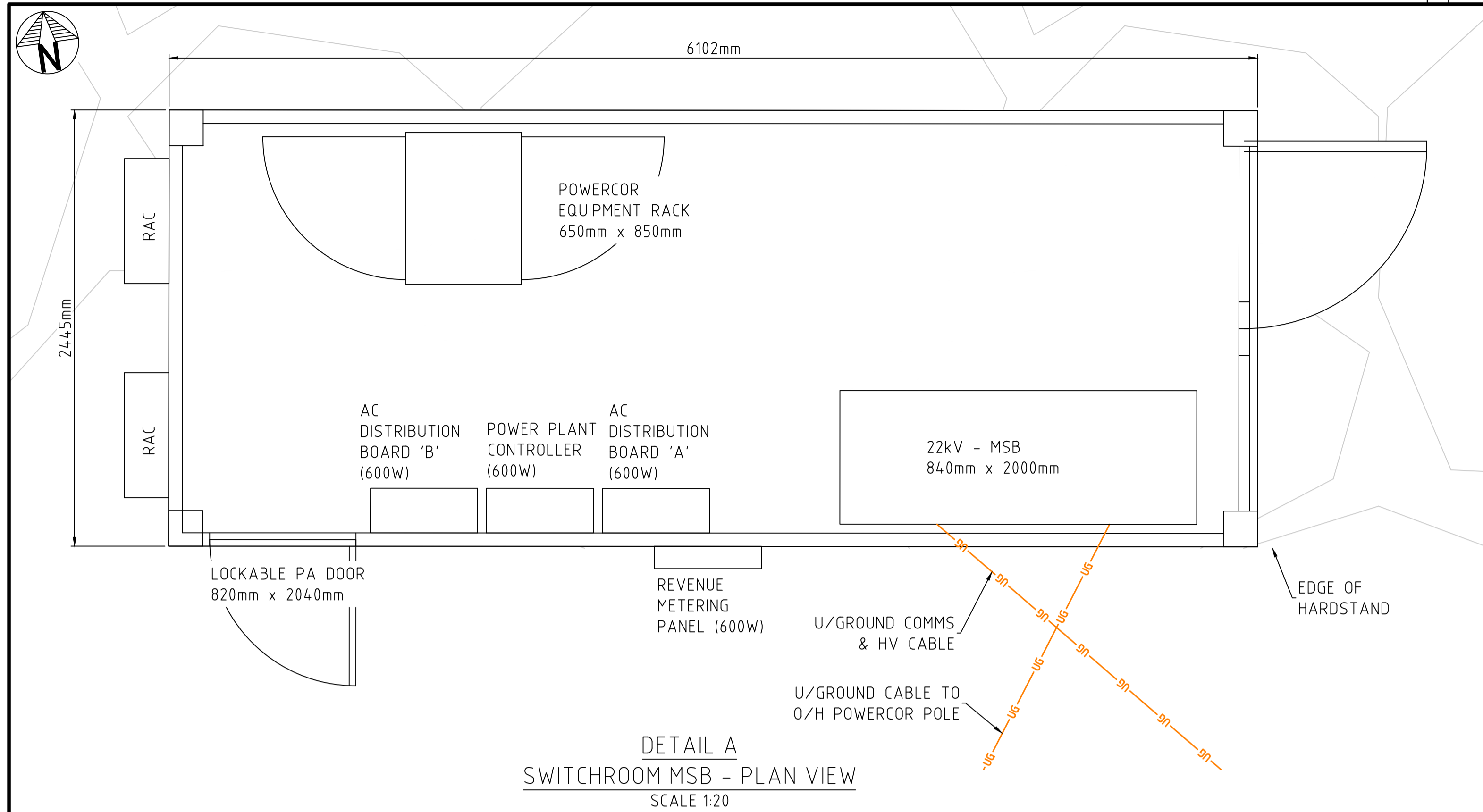

LEGEND	
-x-x-x-	FENCE - EXISTING FARM
- / - / - / -	FENCE - EXISTING 2.1m HIGH CHAIN MESH SECURITY
-○-	FENCE - PROPOSED 2.4m HIGH CHAIN MESH SECURITY
⊙	PROPOSED SCREENING TREES
⊙	EXISTING TREE - DEAD
-OH-	OVERHEAD LINE
⊙	POWER POLE
-UG-	UNDERGROUND CABLE
- - - -	FIRE BREAK (REFER NOTE 7)
---	30m EQUIPMENT EXCLUSION ZONE
////	SOLAR PANELS NEXTRACKER 25 MODULES PER STRING
XXXX	SOLAR PANELS NEXTRACKER 36 MODULES PER STRING
	HARDSTAND AREA
	ES006 ENVIRONMENTALLY SIGNIFICANT AREA
+	WEATHER STATION

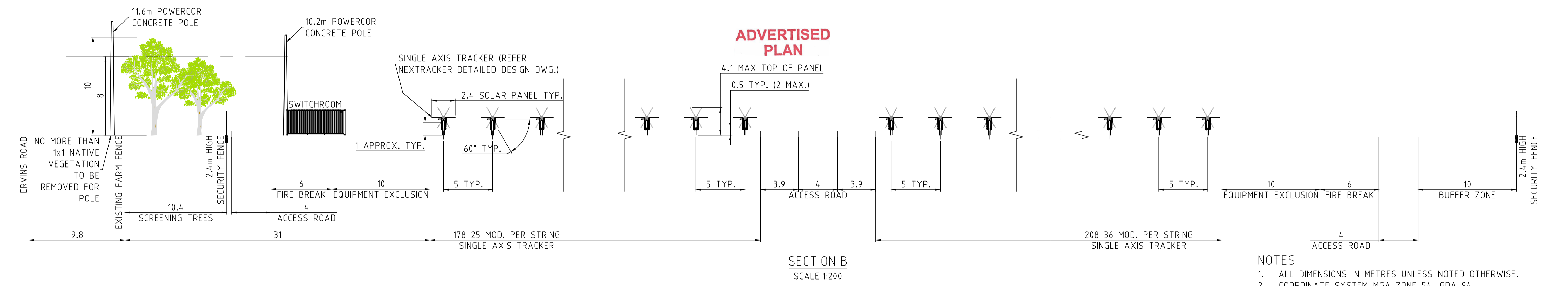

This copied document to be made available for the sole purpose of enabling its consideration and review as part of a planning process under the Planning and Environment Act 1987. The document must not be used for any purpose which may breach any covenant.

- NOTES:
1. ALL DIMENSIONS IN METRES UNLESS NOTED OTHERWISE.
 2. COORDINATE SYSTEM MGA ZONE 54, GDA 94.
 3. SITE TO BE FULLY ENCLOSED & COMPLY WITH AS1725.1-2010.
 4. BUFFER, FIRE BREAK, EQUIPMENT EXCLUSION ZONES REQUIRED INSIDE ALL FENCES.
 5. BUFFER ZONE - GRASSED AREA.
 - 6.
 7. FIRE BREAK - WEED FREE.
 8. EQUIPMENT EXCLUSION ZONE IN AN ADDITIONAL 10m CLEARANCE FROM FIRE BREAK.
 9. NO PROVISION HAS BEEN MADE ON THIS DRAWING FOR PLATFORMS, RAMPS, STAIRS, RAINHOODS, FIRE, CABLE ENTRY OR INTERNAL / EXTERNAL LIGHTING.
 10. SWITCHROOM ELECTRICAL INSTALLATION TO COMPLY WITH AS/NZS3000 & AS/NZS2067.
 11. PERIMETER SECURITY FENCE TO COMPLY WITH WIMMERA CMA REQUIREMENTS (CONDITION 29).

© COPYRIGHT	THIS DRAWING REMAINS THE PROPERTY OF RJE GLOBAL PTY. LTD. IT IS SUBJECT TO RETURN UPON DEMAND & MAY NOT BE PASSED ON TO ANY THIRD PARTY, OR USED DIRECTLY OR INDIRECTLY FOR ANY OTHER PURPOSE THAN THE MANUFACTURE OR CONSTRUCTION OF EQUIPMENT, OR IN THE DESIGN & INSTALLATION OF PLANT TO THE ORDER OF RJE GLOBAL PTY. LTD.	DRAWING NUMBER	DRAWING TITLE	REV	DATE	DESCRIPTION	DRN.	CHK'D.	C.E.	CLIENT	APPROVED DATE	PRELIMINARY	VIBE ENERGY	115 MORPHETT ROAD MORPHETTVILLE, SA, 5043 TEL +61 8 8300 9500 FAX +61 8 8300 9501 EMAIL enquiries@rjeglobal.com	PROJECT No.	DRAWING No.	REV.
	SCALE 1:200	DRAWN KSM 12.12.2018	CHECKED SB 12.12.2018	DESIGNED KSM 12.12.2018	RJE C.E. KSM 12.12.2018	CLIENT C.E.	CLIENT P.E.	CLIENT M.E.	APPROVALS	ACAD FILE:	3718				3718-321-0002	F	
REFERENCE DRAWINGS				REVISIONS & APPROVALS				APPROVALS				3718 3718-321-0002 F					

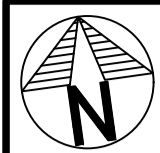

WESTERN HIGHWAY

EXISTING SUBSTATION

NHILL TRAILER EXCHANGE

230 ES006 BOUNDARY EDGE

229

180 ES006 BOUNDARY EDGE

ERVINS ROAD

58

458.57

238

This copied document to be made available for the sole purpose of enabling its consideration and review as part of a planning process under the Planning and Environment Act 1987. The document must not be used for any purpose which may breach any copyright.

LEGEND

- x-x-x- FENCE - EXISTING FARM
- / - / - FENCE - EXISTING 2.1m HIGH CHAIN MESH SECURITY
- o - FENCE - PROPOSED 2.4m HIGH CHAIN MESH SECURITY
- ⊙ PROPOSED SCREENING TREES
- ⊙ EXISTING TREE - DEAD
- OH — OH OVERHEAD LINE
- ⊙ POWER POLE
- UG — UG UNDERGROUND CABLE
- - - - FIRE BREAK (REFER NOTE 7)
- 30m EQUIPMENT EXCLUSION ZONE
- ▨ SOLAR PANELS NEXTRACKER 25 MODULES PER STRING
- ▨ SOLAR PANELS NEXTRACKER 36 MODULES PER STRING
- ▨ HARDSTAND AREA
- ▨ ES006 ENVIRONMENTALLY SIGNIFICANT AREA
- ✈ WEATHER STATION

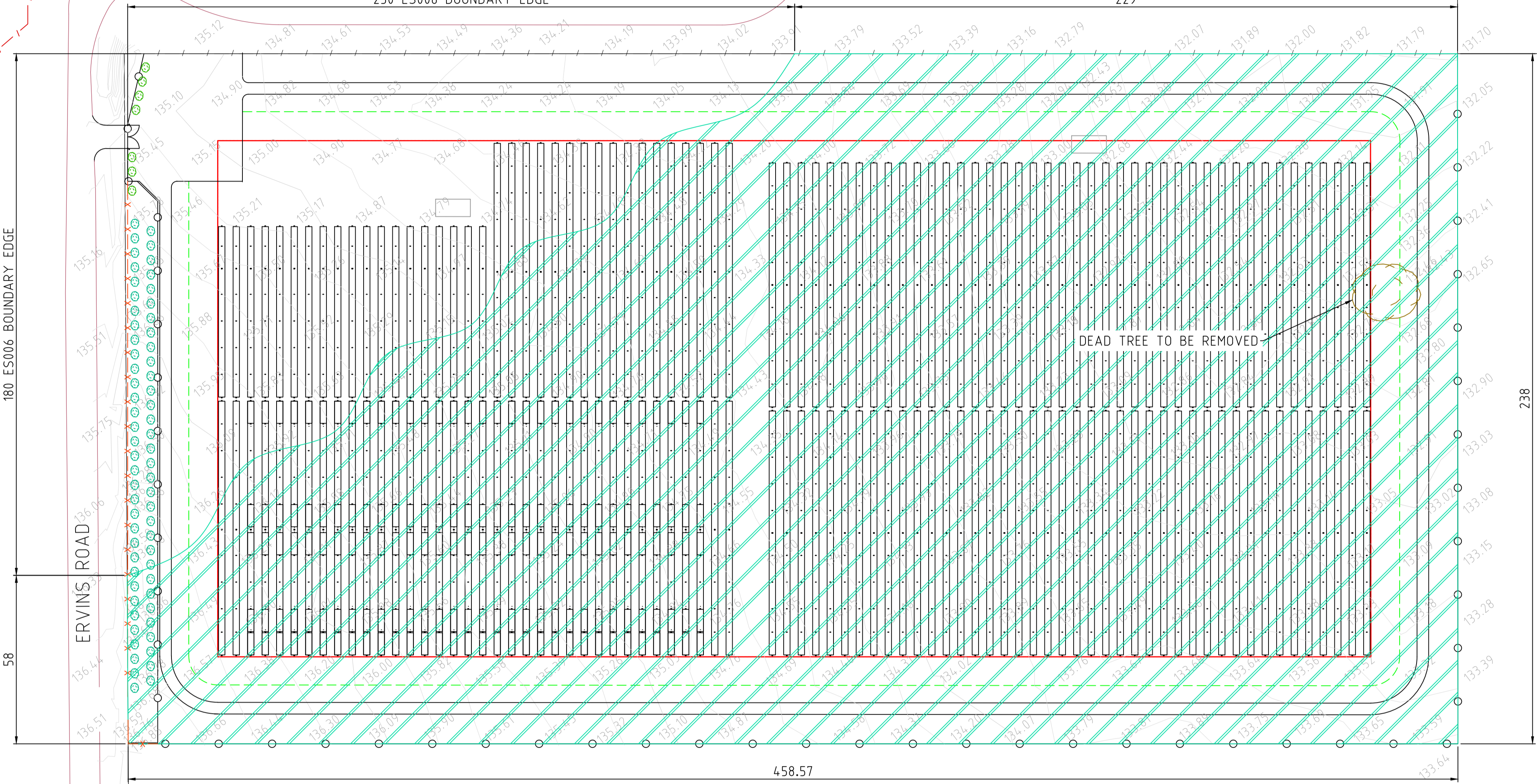

ADVERTISED PLAN

NOTES:

1. ALL DIMENSIONS IN METRES UNLESS NOTED OTHERWISE.
2. COORDINATE SYSTEM MGA ZONE 54, GDA 94.
3. SITE TO BE FULLY ENCLOSED & COMPLY WITH AS1725.1-2010.
4. BUFFER, FIRE BREAK, EQUIPMENT EXCLUSION ZONES REQUIRED INSIDE ALL FENCES.
5. BUFFER ZONE - GRASSED AREA.
- 6.
7. FIRE BREAK - WEED FREE.
8. EQUIPMENT EXCLUSION ZONE IN AN ADDITIONAL 10m CLEARANCE FROM FIRE BREAK.
9. NO PROVISION HAS BEEN MADE ON THIS DRAWING FOR PLATFORMS, RAMPS, STAIRS, RAINHOODS, FIRE, CABLE ENTRY OR INTERNAL / EXTERNAL LIGHTING.
10. SWITCHROOM ELECTRICAL INSTALLATION TO COMPLY WITH AS/NZS3000 & AS/NZS2067.
11. PERIMETER SECURITY FENCE TO COMPLY WITH WIMMERA CMA REQUIREMENTS (CONDITION 29).

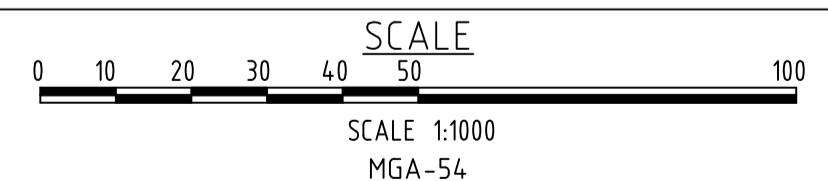

THIS DRAWING REMAINS THE PROPERTY OF RJE GLOBAL PTY. LTD. IT IS SUBJECT TO RETURN UPON DEMAND & MAY NOT BE PASSED ON TO ANY THIRD PARTY, OR USED DIRECTLY OR INDIRECTLY FOR ANY OTHER PURPOSE THAN THE MANUFACTURE OR CONSTRUCTION OF EQUIPMENT, OR IN THE DESIGN & INSTALLATION OF PLANT TO THE ORDER OF RJE GLOBAL PTY. LTD.

DRAWING NUMBER	DRAWING TITLE	REV	DATE	DESCRIPTION	DRN.	CHK'D.	C.E.	CLIENT	APPROVED DATE
		F	06.10.2021	UPDATED CFA REQUIREMENTS	MC				
		E	06.07.2021	PANELS CHANGED	MC				
		D	02.03.2020	ADDED IN UNITS	MP		RAJ		
		C	17.12.2019	FIRE BREAKS, BUFFER & ES06 AREA ADDED	ZB		RAJ		
		B	14.10.2019	SWITCHROOM RELOCATED	ZB		RAJ		
		A	01.10.2019	PRELIMINARY	ZB		RAJ		

SCALE 1:1000		
DRAWN	KSM	12.12.2018
CHECKED	SB	12.12.2018
DESIGNED	KSM	12.12.2018
RJE C.E.	KSM	12.12.2018
CLIENT C.E.		
CLIENT P.E.		
CLIENT M.E.		

PRELIMINARY

115 MORPHETT ROAD
MORPHETTVILLE, SA, 5043
TEL +61 8 8300 9500
FAX +61 8 8300 9501
EMAIL enquiries@rjeglobal.com

VIBE ENERGY

NHILL RENEWABLE ENERGY FACILITY
22kV POWER STATION
GENERAL EQUIPMENT
LAYOUT - SHEET 03 OF 04

PROJECT No.	DRAWING No.	REV.
3718	3718-321-0003	F

© COPYRIGHT

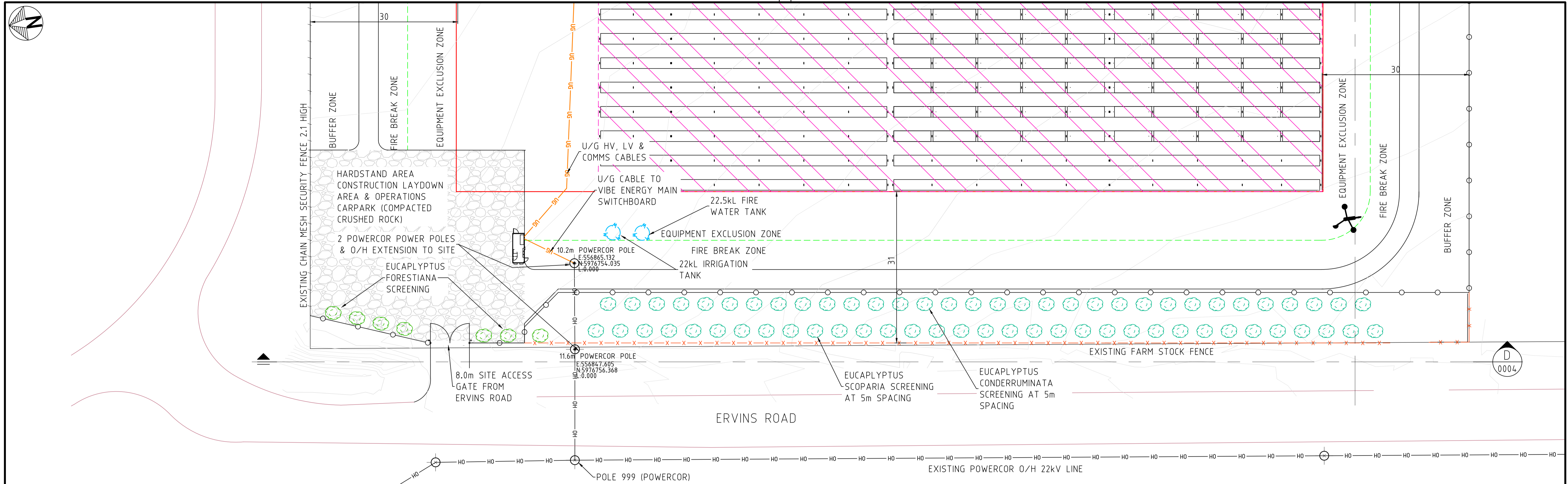

ADVERTISED PLAN

DETAIL C
SCALE 1:400



SECTION D
SCALE 1:400

NOTES:

- ALL DIMENSIONS IN METRES UNLESS NOTED OTHERWISE.
- COORDINATE SYSTEM MGA ZONE 54, GDA 94.
- SITE TO BE FULLY ENCLOSED & COMPLY WITH AS1725.1-2010.
- BUFFER, FIRE BREAK, EQUIPMENT EXCLUSION ZONES REQUIRED INSIDE ALL FENCES.
- BUFFER ZONE - GRASSED AREA.
- FIRE BREAK - WEED FREE.
- EQUIPMENT EXCLUSION ZONE IN AN ADDITIONAL 10m CLEARANCE FROM FIRE BREAK.
- NO PROVISION HAS BEEN MADE ON THIS DRAWING FOR PLATFORMS, RAMPS, STAIRS, RAINHOODS, FIRE, CABLE ENTRY OR INTERNAL / EXTERNAL LIGHTING.
- SWITCHROOM ELECTRICAL INSTALLATION TO COMPLY WITH AS/NZS3000 & AS/NZS2067.
- PERIMETER SECURITY FENCE TO COMPLY WITH WIMMERA CMA REQUIREMENTS (CONDITION 29).

This copied document to be made available for the sole purpose of enabling its consideration and review as part of a planning process under the Planning and Environment Act 1987. The document must not be used for any purpose which may breach any copyright.

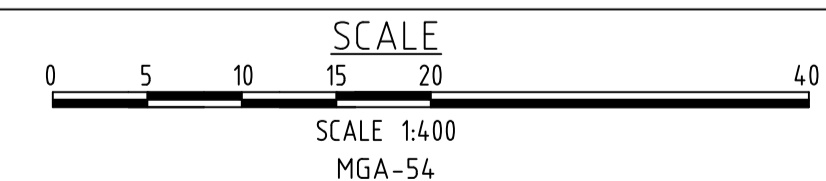

LEGEND

- x-x-x- FENCE - EXISTING FARM
- / - / - FENCE - EXISTING 2.1m HIGH CHAIN MESH SECURITY
- o-o-o- FENCE - PROPOSED 2.4m HIGH CHAIN MESH SECURITY
- ⊕ PROPOSED SCREENING TREES
- ⊙ EXISTING TREE - DEAD
- OH-OH- OVERHEAD LINE
- ⊖ POWER POLE
- UG-UG- UNDERGROUND CABLE
- - - - FIRE BREAK (REFER NOTE 7)
- 30m EQUIPMENT EXCLUSION ZONE
- ▨ SOLAR PANELS NEXTRACKER 25 MODULES PER STRING
- ▩ SOLAR PANELS NEXTRACKER 36 MODULES PER STRING
- ▨ HARDSTAND AREA
- ▨ ES006 ENVIRONMENTALLY SIGNIFICANT AREA
- ⊕ WEATHER STATION

THIS DRAWING REMAINS THE PROPERTY OF RJE GLOBAL PTY. LTD. IT IS SUBJECT TO RETURN UPON DEMAND & MAY NOT BE PASSED ON TO ANY THIRD PARTY, OR USED DIRECTLY OR INDIRECTLY FOR ANY OTHER PURPOSE THAN THE MANUFACTURE OR CONSTRUCTION OF EQUIPMENT, OR IN THE DESIGN & INSTALLATION OF PLANT TO THE ORDER OF RJE GLOBAL PTY. LTD.

DRAWING NUMBER	DRAWING TITLE	REV	DATE	DESCRIPTION	DRN.	CHK'D.	C.E.	CLIENT
		F	06.10.2021	UPDATED CFA REQUIREMENTS	MC			
		E	06.07.2021	PANELS CHANGED	MC			
		D	02.03.2020	ADDED IN UNITS	MP		RAJ	
		C	17.12.2019	FIRE BREAKS, BUFFER & ES06 AREA ADDED	ZB		RAJ	
		B	14.10.2019	SWITCHROOM RELOCATED	ZB		RAJ	
		A	01.10.2019	PRELIMINARY	ZB		RAJ	

SCALE	1:400
DRAWN	KSM 12.12.2018
CHECKED	SB 12.12.2018
DESIGNED	KSM 12.12.2018
RJE C.E.	KSM 12.12.2018
CLIENT C.E.	
CLIENT P.E.	
CLIENT M.E.	
APPROVED DATE	

PRELIMINARY

115 MORPHETT ROAD
MORPHETTVILLE, SA, 5043
TEL +61 8 8300 9500
FAX +61 8 8300 9501
EMAIL enquiries@rjeglobal.com

VIBE ENERGY

NHILL RENEWABLE ENERGY FACILITY
22kV POWER STATION
GENERAL EQUIPMENT
LAYOUT - SHEET 04 OF 04

PROJECT No. 3718 DRAWING No. 3718-321-0004

© COPYRIGHT

SIZE A1