



LOCATION  
1:1000

project:  
**KIC JUNIOR SCHOOL**  
- LOWER PRIMARY (LP)  
- UPPER PRIMARY (UP)

client:  
**KARDINIA INTERNATIONAL COLLEGE**

project no.:  
**2018**

No:	Description
A000	COVER / LOCATION PLAN
A001	EXISTING LOCATION PLAN
A002	PROPOSED LOCATION PLAN
A101	EXISTING SITE PLAN
A102	PROPOSED SITE PLAN
A201	PROPOSED PLAN LP
A202	PROPOSED PLAN UP
A205	PROPOSED ROOF LP
A206	PROPOSED ROOF UP
A301	LP ELEVATIONS
A302	UP ELEVATIONS

This copied document to be made available for the sole purpose of enabling its consideration and review as part of a planning process under the Planning and Environment Act 1987. The document must not be used for any purpose which may breach any copyright

ADVERTISED  
PLAN

north - refer drawings

client

KARDINIA INTERNATIONAL COLLEGE

250 BALLARAT ROAD BELL POST HILL VIC 3215

project

KIC JUNIOR SCHOOL

205 BALLARAT ROAD BELL POST HILL VIC 3215

CROXON RAMSAY

architecture / urban design / interior design / project management

25A Mollison Street, Abbotsford VIC 3067

c/o L.L. Nicholson Street & Mollison Street

t: 03 9429 1005 www.croxonramsay.com.au



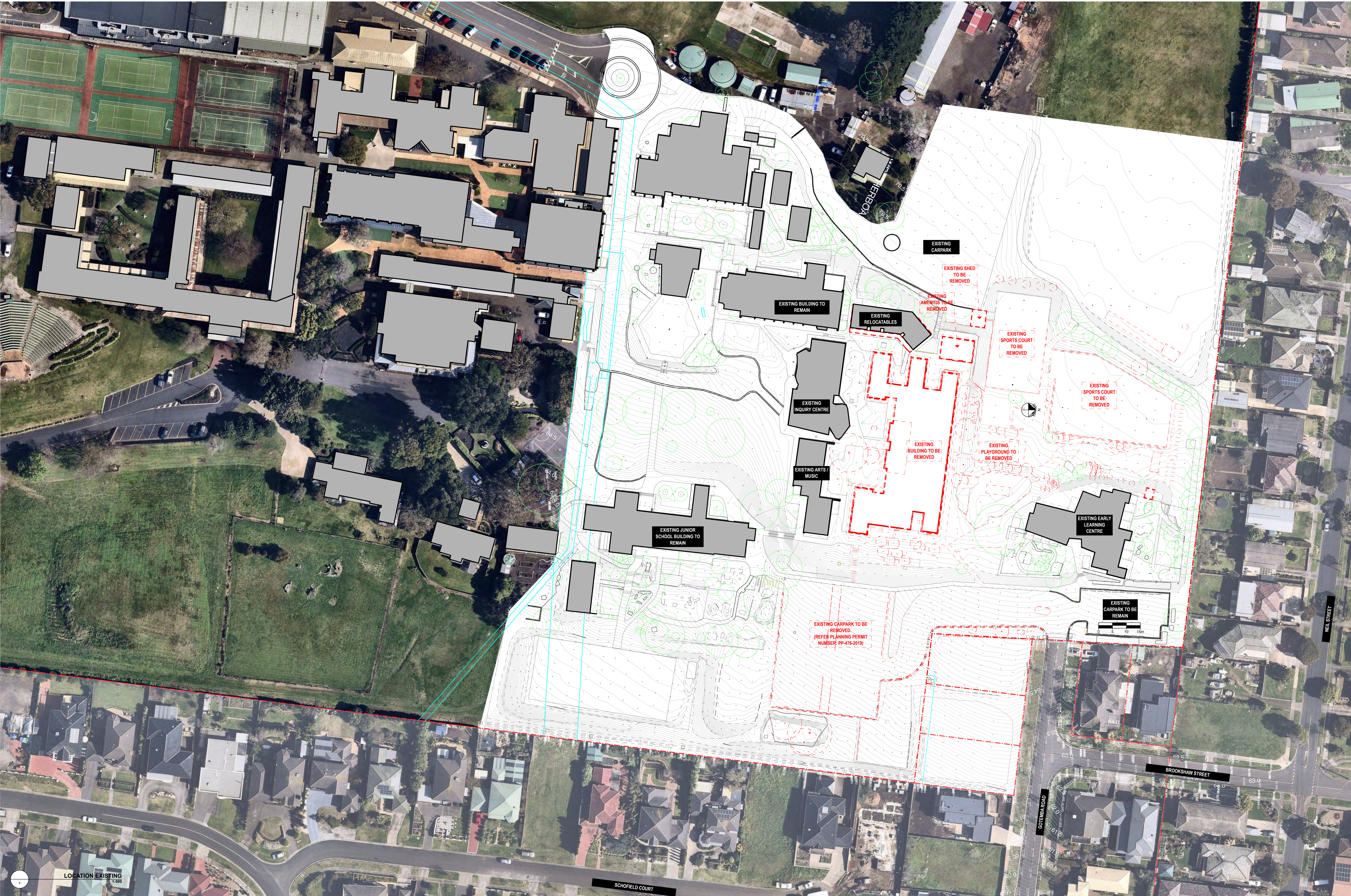

**LOCATION EXISTING**  
1:500

01	PLANNING APPLICATION	11/2021
02		
03		
04		
05		
06		
07		
08		
09		
10		
11		
12		
13		
14		
15		
16		
17		
18		
19		
20		
21		
22		
23		
24		
25		
26		
27		
28		
29		
30		
31		
32		
33		
34		
35		
36		
37		
38		
39		
40		
41		
42		
43		
44		
45		
46		
47		
48		
49		
50		
51		
52		
53		
54		
55		
56		
57		
58		
59		
60		
61		
62		
63		
64		
65		
66		
67		
68		
69		
70		
71		
72		
73		
74		
75		
76		
77		
78		
79		
80		
81		
82		
83		
84		
85		
86		
87		
88		
89		
90		
91		
92		
93		
94		
95		
96		
97		
98		
99		
100		

date: 11/2/21  
project No: 2018  
drawing: A001 EXISTING LOCATION PLAN REV01

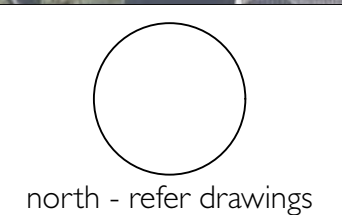

**ADVERTISED  
PLAN**

client **KARDINIA INTERNATIONAL COLLEGE**  
250 BALLARAT ROAD BELL POST HILL VIC 3215

project **KIC JUNIOR SCHOOL**  
205 BALLARAT ROAD BELL POST HILL VIC 3215

This copied document to be made available  
for the sole purpose of enabling  
its consideration and review as  
part of a planning process under the  
Planning and Environment Act 1987.  
The document must not be used for any  
purpose which may breach any  
copyright

**CROXON RAMSAY**  
architecture / urban design / interior design / project management  
25A Mollison Street, Abbotsford VIC 3067  
c/o L Nicholson Street & Mollison Street  
t: 03 9429 1005 www.croxonramsay.com.au







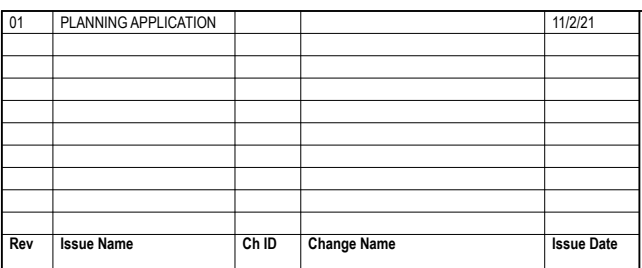

north - refer drawings

**CROXON RAMSAY**  
architecture / urban design / interior design / project management  
25A Mollison Street, Abbotsford VIC 3067  
cnr Lt Nicholson Street & Mollison Street  
t: 03 9429 1005 [www.croxonramsay.com.au](http://www.croxonramsay.com.au)



Area Schedule		
Room Number	Room Name	Measured Area
01	AL	14.09
02	FOYER	32.59
03	RECEPTION	21.08
04	FIRST AID	10.16
05	HEAD JS	12.94
06	MEETING	14.04
07	LDI	20.03
08	UTIL	6.61
09	LDI	12.54
10	UP DIR	10.54
11	DH JS	10.46
12	STAFF	84.39
13	STAFF WCS	20.32
14	MPS	249.97
15	SER	3.75
16	IT	3.65
17	UAWCS	7.26
18	WCS	17.97
19	CLN	4.84
20	CONFERENCE	109.79
21	GPC	83.50
22	GPC	81.48
23	GPC	83.50
24	GPC	83.50
25	GPC	83.50
26	GPC	83.50
27	GPC	83.50
28	GPC	82.91
29	GPC	81.50
30	GPC	83.42
31	MPS	231.54
32	LP DIR	11.03
33	LDI	20.33
34	LDI	13.87
35	SWB	16.42
36	LB	9.11
37	UTILITIES	7.03
38	IT	8.66
39	UAWC	6.78
40	CLN	5.75
41	STUDENT WCS	36.38
42	SER	1.76
43	GPC	83.50
44	GPC	81.50
45	GPC	83.50
46	GPC	83.50
47	GPC	81.49
48	GPC	82.91
49	GPC	82.93
50	GPC	81.51
51	GPC	82.93
52	GPC	2,544.25 m²

Area Schedule - External Covered		
Room Number	Room Name	Measured Area
00	ENTRY CANOPY	6.86
00	ENTRY CANOPY	14.16
00	RAIN WATER TANKS	29.58
00	RAIN WATER TANKS	29.58
01	EXT	25.37
02	EXT	25.36
03	EXT	25.36
04	EXT	25.79
05	EXT	25.36
06	EXT	25.79
07	EXT	25.36
08	EXT	25.79
09	EXT	25.80
10	EXT	25.38
11	EXT	25.81
12	EXT	25.79
13	EXT	25.36
14	EXT	25.79
15	EXT	25.36
16	EXT	25.79
17	EXT	25.36
18	EXT	25.79
19	EXT	25.36
20	EXT	25.79
21	EXT	25.36
22	EXT	25.79
23	EXT	25.36
24	EXT	25.79
25	EXT	25.36
26	EXT	25.79
27	EXT	25.36
28	EXT	25.79
29	EXT	25.36
30	EXT	25.79
31	EXT	25.36
32	EXT	25.79
33	EXT	25.36
34	EXT	25.79
35	EXT	25.36
36	EXT	25.79
37	EXT	25.36
38	EXT	25.79
39	EXT	25.36
40	EXT	25.79
41	EXT	25.36
42	EXT	25.79
43	EXT	25.36
44	EXT	25.79
45	EXT	25.36
46	EXT	25.79
47	EXT	25.36
48	EXT	25.79
49	EXT	25.36
50	EXT	25.79
51	EXT	25.36
52	EXT	25.79
53	EXT	25.36
54	EXT	25.79
55	EXT	25.36
56	EXT	25.79
57	EXT	25.36
58	EXT	25.79
59	EXT	25.36
60	EXT	25.79
61	EXT	25.36
62	EXT	25.79
63	EXT	25.36
64	EXT	25.79
65	EXT	25.36
66	EXT	25.79
67	EXT	25.36
68	EXT	25.79
69	EXT	25.36
70	EXT	25.79
71	EXT	25.36
72	EXT	25.79
73	EXT	25.36
74	EXT	25.79
75	EXT	25.36
76	EXT	25.79
77	EXT	25.36
78	EXT	25.79
79	EXT	25.36
80	EXT	25.79
81	EXT	25.36
82	EXT	25.79
83	EXT	25.36
84	EXT	25.79
85	EXT	25.36
86	EXT	25.79
87	EXT	25.36
88	EXT	25.79
89	EXT	25.36
90	EXT	25.79
91	EXT	25.36
92	EXT	25.79
93	EXT	25.36
94	EXT	25.79
95	EXT	25.36
96	EXT	25.79
97	EXT	25.36
98	EXT	25.79
99	EXT	25.36
100	EXT	25.79
101	EXT	25.36
102	EXT	25.79
103	EXT	25.36
104	EXT	25.79
105	EXT	25.36
106	EXT	25.79
107	EXT	25.36
108	EXT	25.79
109	EXT	25.36
110	EXT	25.79
111	EXT	25.36
112	EXT	25.79
113	EXT	25.36
114	EXT	25.79
115	EXT	25.36
116	EXT	25.79
117	EXT	25.36
118	EXT	25.79
119	EXT	25.36
120	EXT	25.79
121	EXT	25.36
122	EXT	25.79
123	EXT	25.36
124	EXT	25.79
125	EXT	25.36
126	EXT	25.79
127	EXT	25.36
128	EXT	25.79
129	EXT	25.36
130	EXT	25.79
131	EXT	25.36
132	EXT	25.79
133	EXT	25.36
134	EXT	25.79
135	EXT	25.36
136	EXT	25.79
137	EXT	25.36
138	EXT	25.79
139	EXT	25.36
140	EXT	25.79
141	EXT	25.36
142	EXT	25.79
143	EXT	25.36
144	EXT	25.79
145	EXT	25.36
146	EXT	25.79
147	EXT	25.36
148	EXT	25.79
149	EXT	25.36
150	EXT	25.79
151	EXT	25.36
152	EXT	25.79
153	EXT	25.36
154	EXT	25.79
155	EXT	25.36
156	EXT	25.79
157	EXT	25.36
158	EXT	25.79
159	EXT	25.36
160	EXT	25.79
161	EXT	25.36
162	EXT	25.79
163	EXT	25.36
164	EXT	25.79
165	EXT	25.36
166	EXT	25.79
167	EXT	25.36
168	EXT	25.79
169	EXT	25.36
170	EXT	25.79
171	EXT	25.36
172	EXT	25.79
173	EXT	25.36
174	EXT	25.79
175	EXT	25.36
176	EXT	25.79
177	EXT	25.36
178	EXT	25.79
179	EXT	25.36
180	EXT	25.79
181	EXT	25.36
182	EXT	25.79
183	EXT	25.36
184	EXT	25.79
185	EXT	25.36
186	EXT	25.79
187	EXT	25.36
188	EXT	25.79
189	EXT	25.36
190	EXT	25.79
191	EXT	25.36
192	EXT	25.79
193	EXT	25.36
194	EXT	25.79
195	EXT	25.36
196	EXT	25.79
197	EXT	25.36
198	EXT	25.79
199	EXT	25.36
200	EXT	25.79
201	EXT	25.36
202	EXT	25.79
203	EXT	25.36
204	EXT	25.79
205	EXT	25.36
206	EXT	25.79
207	EXT	25.36
208	EXT	25.79
209	EXT	25.36
210	EXT	25.79
211	EXT	25.36
212	EXT	25.79
213	EXT	25.36
214	EXT	25.79
215	EXT	25.36
216	EXT	25.79
217	EXT	25.36
218	EXT	25.79
219	EXT	25.36
220	EXT	25.79
221	EXT	25.36
222	EXT	25.79
223	EXT	25.36
224	EXT	25.79
225	EXT	25.36
226	EXT	25.79
227	EXT	25.36
228	EXT	25.79
229	EXT	25.36
230	EXT	25.79
231	EXT	25.36
232	EXT	25.79
233	EXT	25.36
234	EXT	25.79
235	EXT	25.36
236	EXT	25.79
237	EXT	25.36
238	EXT	25.79
239	EXT	25.36
240	EXT	25.79
241	EXT	25.36
242	EXT	25.79
243	EXT	25.36
244	EXT	25.79
245	EXT	25.36
246	EXT	25.79
247	EXT	25.36
248	EXT	25.79
249	EXT	25.36
250	EXT	25.79
251	EXT	25.36
252	EXT	25.79
253	EXT	25.36
254	EXT	25.79
255	EXT	25.36
256	EXT	25.79
257	EXT	25.36
258	EXT	25.79
259	EXT	25.36
260	EXT	25.79
261	EXT	25.36
262	EXT	25.79
263	EXT	25.36
264	EXT	25.79
265	EXT	25.36
266	EXT	25.79
267	EXT	25.36
268	EXT	25.79
269	EXT	25.36
270	EXT	25.79
271	EXT	25.36
272	EXT	25.79
273	EXT	25.36
274	EXT	25.79
275	EXT	25.36
276	EXT	25.79
277	EXT	25.36
278	EXT	25.79
279	EXT	25.36
280	EXT	25.79
281	EXT	25.36
282	EXT	25.79
283	EXT	25.36
284	EXT	25.79
285	EXT	25.36
286	EXT	25.79
287	EXT	25.36
288	EXT	25.79
289	EXT	25.36
290	EXT	25.79
291	EXT	25.36
292	EXT	25.79
293	EXT	25.36
294	EXT	25.79
295	EXT	25.36
296	EXT	25.79
297	EXT	25.36
298	EXT	25.79
299	EXT	25.36
300	EXT	25.79
301	EXT	25.36
302	EXT	25.79
303	EXT	25.36
304	EXT	25.79
305	EXT	25.36
306	EXT	25.79
307	EXT	25.36
308	EXT	25.79
309	EXT	25.36
310	EXT	25.79
311	EXT	25.36
312	EXT	25.79
313	EXT	25.36
314	EXT	25.79
315	EXT	25.36
316	EXT	25.79
317	EXT	25.36
318	EXT	25.79
319	EXT	25.36
320	EXT	25.79
321	EXT	25.36
322	EXT	25.79
323	EXT	25.36
324	EXT	25.79
325	EXT	25.36
326	EXT	25.79
327	EXT	25.36
328	EXT	25.79
329	EXT	25.36
330	EXT	25.79
331	EXT	25.36
332	EXT	25.79
333	EXT	25.36
334	EXT	25.79
335	EXT	25.36
336	EXT	25.79
337	EXT	25.36
338	EXT	25.79
339	EXT	25.36
340	EXT	25.79
341	EXT	25.36
342	EXT	25.79
343	EXT	25.36
344	EXT	25.79
345	EXT	25.36
346	EXT	25.79
347	EXT	25.36
348	EXT	25.79
349	EXT	25.36
350	EXT	25.79
351	EXT	25.36
352	EXT	25.79
353	EXT	25.36
354	EXT	25.79
355	EXT	25.36
356	EXT	25.79
357	EXT	25.36
358	EXT	25.79
359	EXT	25.36
360	EXT	25.79
361	EXT	25.36
362	EXT	25.79
363	EXT	25.36
364	EXT	25.79
365	EXT	25.36
366	EXT	25.79
367	EXT	25.36
368	EXT	25.79
369	EXT	25.36
370	EXT	25.79
371	EXT	25.36
372	EXT	25.79
373	EXT	25.36
374	EXT	25.79
375	EXT	25.36
376	EXT	25.79
377	EXT	25.36
378	EXT	25.79
379	EXT	25.36
380	EXT	25.79
381	EXT	25.36
382	EXT	25.79
383	EXT	25.36
384	EXT	25.79







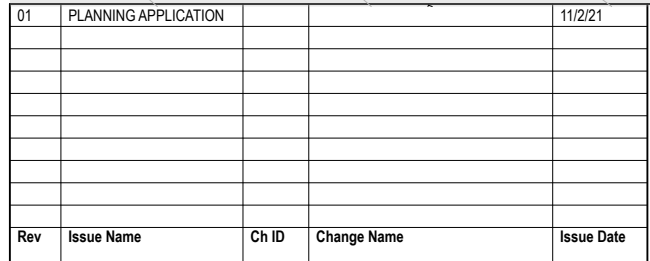

north - refer drawings

**CROXON RAMSAY**  
architecture / urban design / interior design / project management  
25A Mollison Street, Abbotsford VIC 3067  
cnr Lt Nicholson Street & Mollison Street  
t: 03 9429 1005 [www.croxonramsay.com.au](http://www.croxonramsay.com.au)



This copied document to be made available for the sole purpose of enabling its consideration and review as part of a planning process under the Planning and Environment Act 1987. The document must not be used for any purpose which may breach any copyright

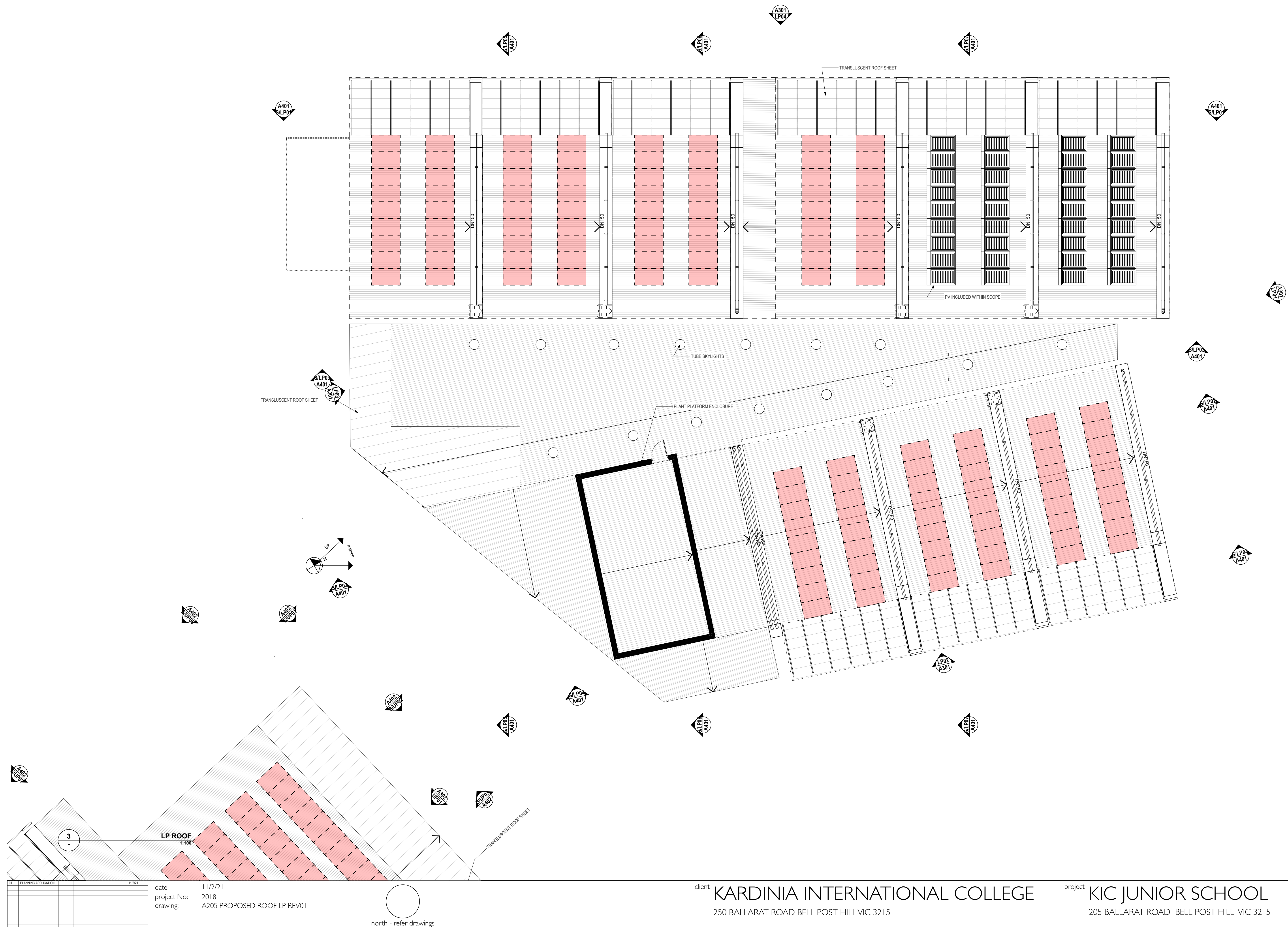

ADVERTISED  
PLAN

01	PLANNING APPLICATION	11/2/21
02		
03		
04		
05		
06		
07		
08		
09		
10		
11		
12		
13		
14		
15		
16		
17		
18		
19		
20		
21		
22		
23		
24		
25		
26		
27		
28		
29		
30		
31		
32		
33		
34		
35		
36		
37		
38		
39		
40		
41		
42		
43		
44		
45		
46		
47		
48		
49		
50		
51		
52		
53		
54		
55		
56		
57		
58		
59		
60		
61		
62		
63		
64		
65		
66		
67		
68		
69		
70		
71		
72		
73		
74		
75		
76		
77		
78		
79		
80		
81		
82		
83		
84		
85		
86		
87		
88		
89		
90		
91		
92		
93		
94		
95		
96		
97		
98		
99		
100		

date: 11/2/21  
project No: 2018  
drawing: A205 PROPOSED ROOF LP REV01

north - refer drawings

client KARDINIA INTERNATIONAL COLLEGE  
250 BALLARAT ROAD BELL POST HILL VIC 3215

project KIC JUNIOR SCHOOL  
205 BALLARAT ROAD BELL POST HILL VIC 3215

**CROXON RAMSAY**  
architecture / urban design / interior design / project management  
25A Mollison Street, Abbotsford VIC 3067  
c/o 11 Nicholson Street & Mollison Street  
t: 03 9429 1005 www.croxonramsay.com.au







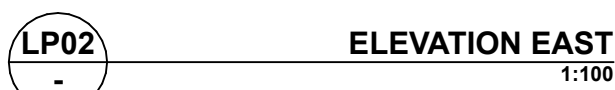
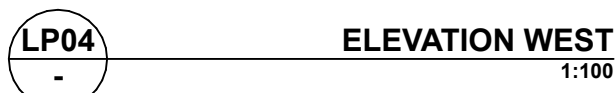

**ADVERTISED  
PLAN**

D1	PLANNING APPLICATION			11/2/21
Rev	Issue Name	Ch ID	Change Name	Issue Date

north - refer drawings

project **KIC JUNIOR SCHOOL**  
205 BALLARAT ROAD BELL POST HILL VIC 3215

**CROXON RAMSAY**  
architecture / urban design / interior design / project management  
25A Mollison Street, Abbotsford VIC 3067  
cnr Lt Nicholson Street & Mollison Street  
t: 03 9429 1005    [www.croxonramsav.com.au](http://www.croxonramsav.com.au)



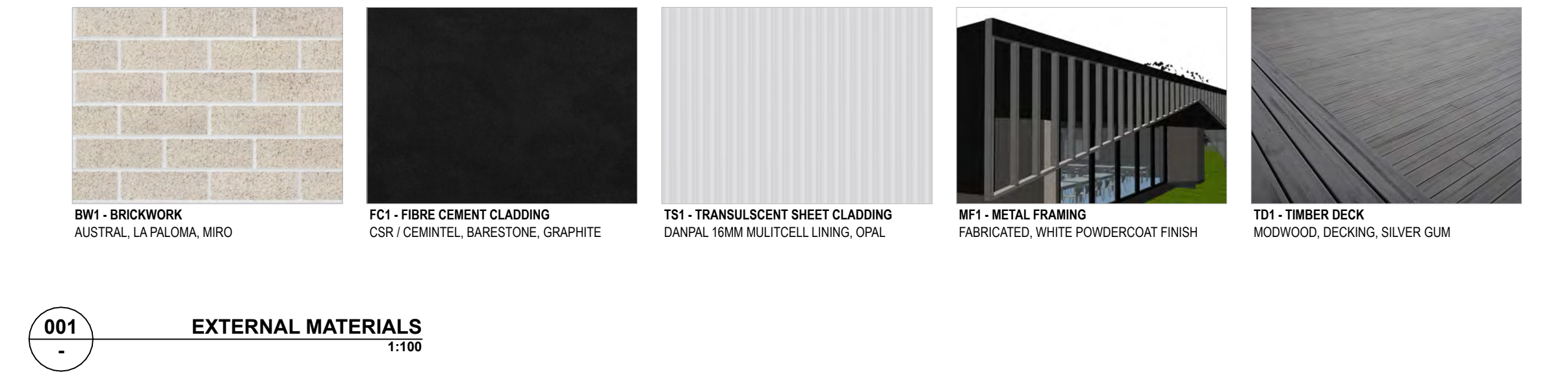

Architectural elevation drawing of a building facade. The drawing includes the following labels and dimensions:

- UP PLANT** UP RL74.457
- UP RIDGE** UP RL73.800
- UP ROOF** UP RL72.100
- RL BWK 2** UP RL70.943
- UP GROUND** UP RL68.206
- Dimensions:**
  - 1.500
  - 1.157
  - 1.297
  - 2.743
- Labels on Building:** TS1, FC1, MF1, BW1, FC1.

Architectural elevation drawing of a building facade. The drawing includes height markers on the left side and labels for various architectural features.

**Height Markers (Left Side):**

- UP PLANT: UP RL74.457
- UP RIDGE: UP RL73.600
- UP ROOF: UP RL72.100
- RL BWK 2: UP RL70.943
- UP GROUND: UP RL68.200

**Labels and Features:**

- FC1:** Located on the upper left section of the facade.
- TS1:** Located on the upper middle section of the facade.
- BW1:** Located on the lower left section of the facade.
- MF1:** Located on the lower right section of the facade.

The drawing shows a long, low building with a flat roof and a series of windows. The facade is divided into sections by vertical lines. The building is set against a light blue sky and a green lawn.

D1	PLANNING APPLICATION			11/2/21
Riv	Issue Name	Ch ID	Change Name	Issue Date

north - refer drawings

project **KIC JUNIOR SCHOOL**  
205 BALLARAT ROAD BELL POST HILL VIC 3215

**CROXON RAMSAY**  
architecture / urban design / interior design / project management  
25A Mollison Street, Abbotsford VIC 3067  
cnr Lt Nicholson Street & Mollison Street  
t: 03 9429 1005 [www.croxonramsray.com.au](http://www.croxonramsray.com.au)