

PROPOSED SOLAR ENERGY FACILITY

FULHAM VICTORIA

DRAWING REGISTER	
DRAWING No.	DRAWING NAME
31046 TP001	LOCALITY AND PROXIMITY PLAN
31046 TP002	EXISTING FEATURES SITE PLAN
31046 TP003	SCHEMATIC SITE INFRASTRUCTURE PLAN
31046 TP004	EXISTING VEGETATION RETENTION PLAN
31046 TP005	SITE INFRASTRUCTURE DETAILS AND ELEVATIONS
31046 TP006	SITE SETBACKS INFRASTRUCTURE PLAN
31046 TP007	SITE MITIGATION PLAN

This copied document to be made available for the sole purpose of enabling its consideration and review as part of a planning process under the Planning and Environment Act 1987. The document must not be used for any purpose which may breach any copyright

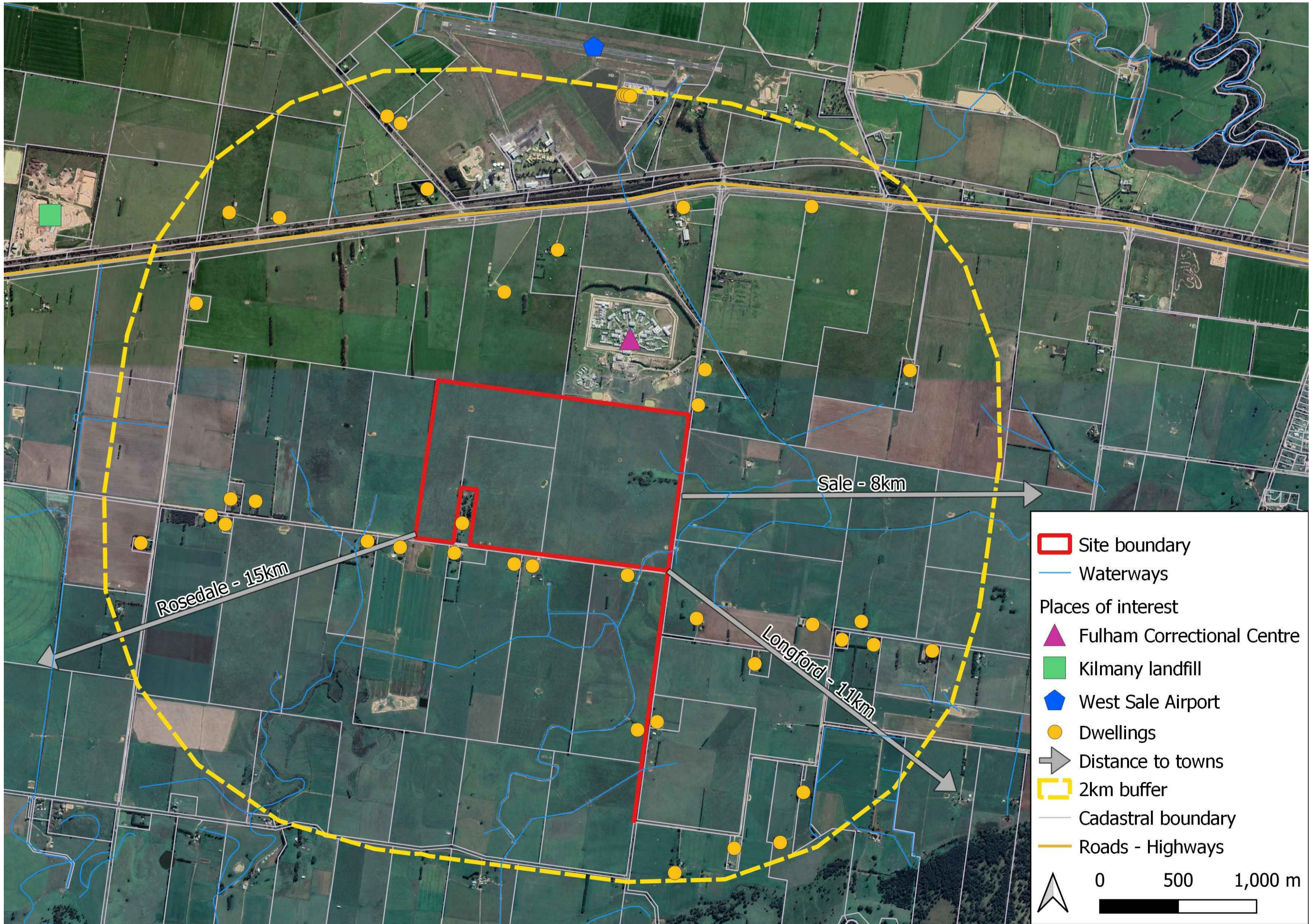

ADVERTISED
PLAN

ISSUE	DESCRIPTION	BY	APP	DATE
A	PRELIMINARY ISSUE	DD	-	27.08.21

PRELIMINARY
NOT FOR CONSTRUCTION

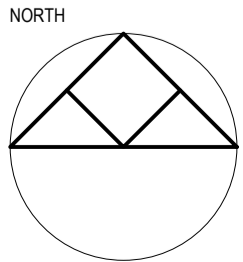

po box 33298 melbourne vic 3004
level 4, 3 bowen crescent
melbourne vic 3004
plcconsulting.com.au
acn 605 049 054
abn 60 605 049 054
© Copyright

PROJECT
Fulham Solar Farm

TITLE
LOCALITY & PROXIMITY PLAN

CLIENT
Fulham Solar Farm Pty Ltd

PROJECT No	DESIGNED	DRAWN	APPROVED	SCALE
31046	DD/JC	DD	--	NTS

DRAWING No
31046TP001

ISSUE/AMT

A

This copied document to be made available for the sole purpose of enabling its consideration and review as part of a planning process under the Planning and Environment Act 1987. The document must not be used for any purpose which may breach any copyright.

ADVERTISED PLAN

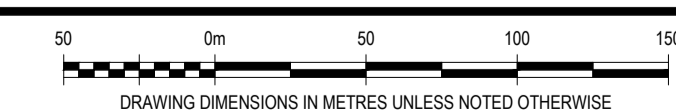
[illegible]

PRELIMINARY
NOT FOR CONSTRUCTION

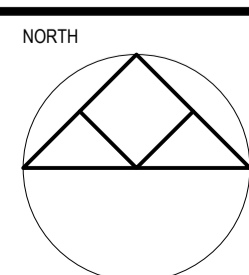

po box 33298 melbourne vic 3004
level 4, 3 bowen crescent
melbourne vic 3004
ploconsulting.com.au
acn 605 049 054
abn 80 605 049 054
© Copyright

PROJECT
Fulham Solar Farm

TITLE EXISTING FEATURES SITE PLAN







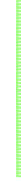

CLIENT
Fulham Solar Farm Pty Ltd

PROJECT No	DESIGNED	DRAWN	APPROVED	SCALE
31046	DD/JC	DD	--	1:2500@A1

DRAWING No
31046TP002

ISSUE/AMT

A

Solar Table			
Type	Colour	Quantity	Modules per table
	Dark Blue	2335	87
	Green	35	58
Array Information			
PV Modules			
Dimensions	2.256mLx1.133mWx0.035m		
Quantity	205,175		
Legend			
	Perimeter fencing		
	5m wide Perimeter landscaping		
	4m wide Perimeter access road		
	Inverter cabling		
	Inverter and battery arrangement		
	Dwelling		
	Shed		

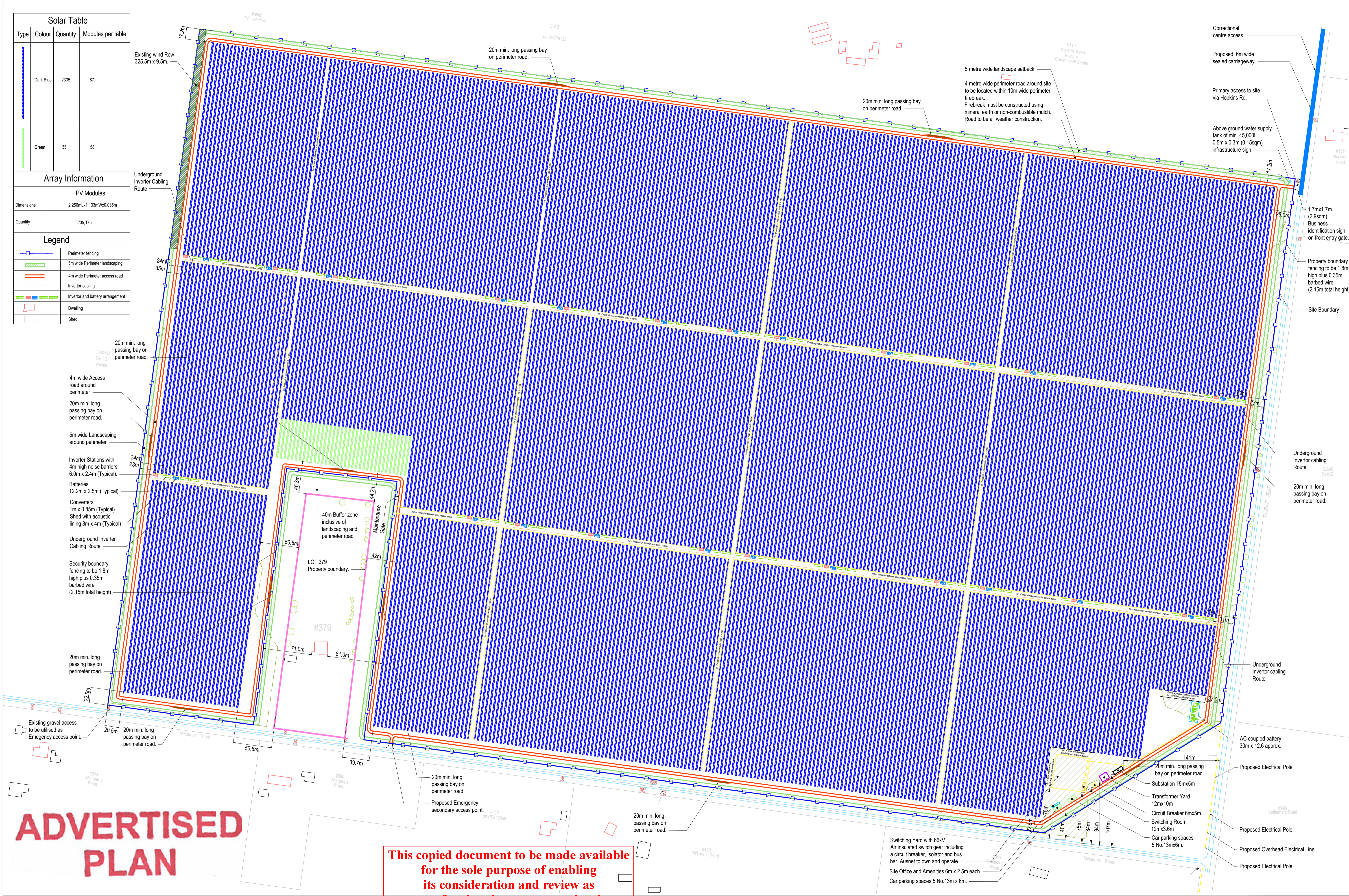

ADVERTISED
PLAN

ISSUANCE	DESCRIPTION	BY	APP	DATE
A	PRELIMINARY ISSUE	DD	-	27.08.21
B	SETBACKS AND NOTE ADDED	DD	-	19.11.21
C	INVERTOR NOISE BARRIER ADDED	DD	-	11.01.22

PRELIMINARY
NOT FOR CONSTRUCTION

This copied document to be made available
for the sole purpose of enabling
its consideration and review as
part of a planning process under the
Planning and Environment Act 1987.
The document must not be used for any
purpose which may breach any
copyright



PROJECT
Fulham Solar Farm
TITLE
SCHEMATIC SITE INFRASTRUCTURE PLAN

CLIENT Fulham Solar Farm Pty Ltd				
PROJECT No	DESIGNED	DRAWN	APPROVED	SCALE
31046	DD/JC	DD	-	1:2500@A1
DRAWING No 31046TP003				
ISSUE/MT C				

NOTE:
NO BUILDINGS AND WORKS
ENCROACHING MORE THAN
10% WITHIN THE TREE
PROTECTION ZONE

TREE KEY	
Trees	
	EXISTING GRASSLAND TO BE RETAINED
	EXISTING TREES TO BE RETAINED
	EXISTING GRASSLAND TO BE REMOVED
	NON-NATIVE TREES TO BE REMOVED
	DWELLING TO BE DEMOLISHED

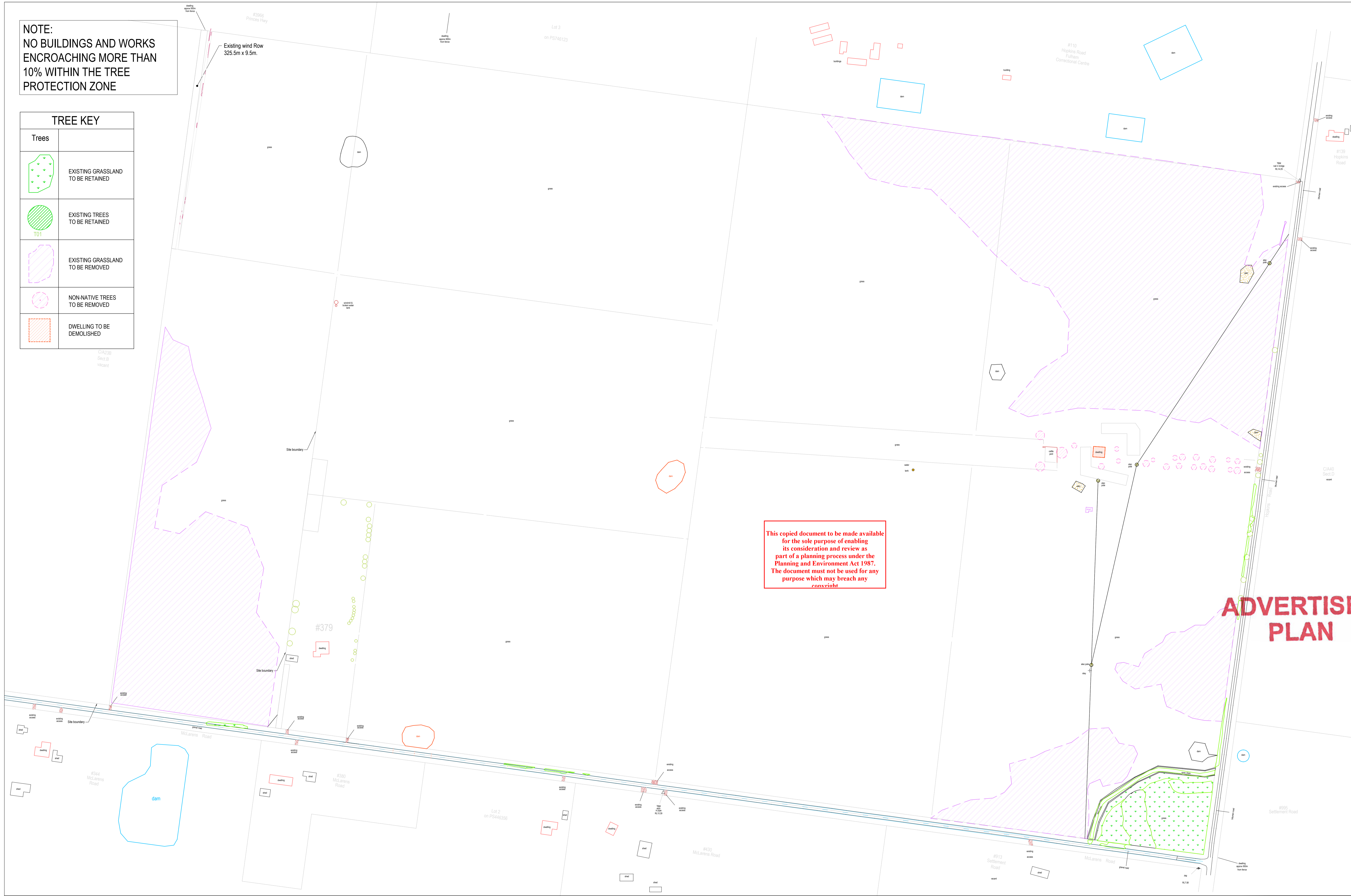

This copied document to be made available
for the sole purpose of enabling
its consideration and review as
part of a planning process under the
Planning and Environment Act 1987.
The document must not be used for any
purpose which may breach any
copyright

ADVERTISED
PLAN

ISSUANT	DESCRIPTION	BY	APP	DATE
A	PRELIMINARY ISSUE	DD	-	27.08.21

50 0m 50 100 150
DRAWING DIMENSIONS IN METRES UNLESS NOTED OTHERWISE
**PRELIMINARY
NOT FOR CONSTRUCTION**

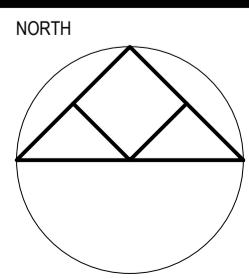

po box 33298 melbourne vic 3004
level 4, 3 bowen crescent
melbourne vic 3004
plcconsulting.com.au
asn 605 049 054
abn 80 605 049 054
© Copyright

PROJECT
Fulham Solar Farm

TITLE
VEGETATION RETENTION PLAN

CLIENT Fulham Solar Farm Pty Ltd				
PROJECT No	DESIGNED	DRAWN	APPROVED	SCALE
31046	DD/JC	DD	--	1:2500@A1
DRAWING No 31046TP004				ISSUE/AMT A

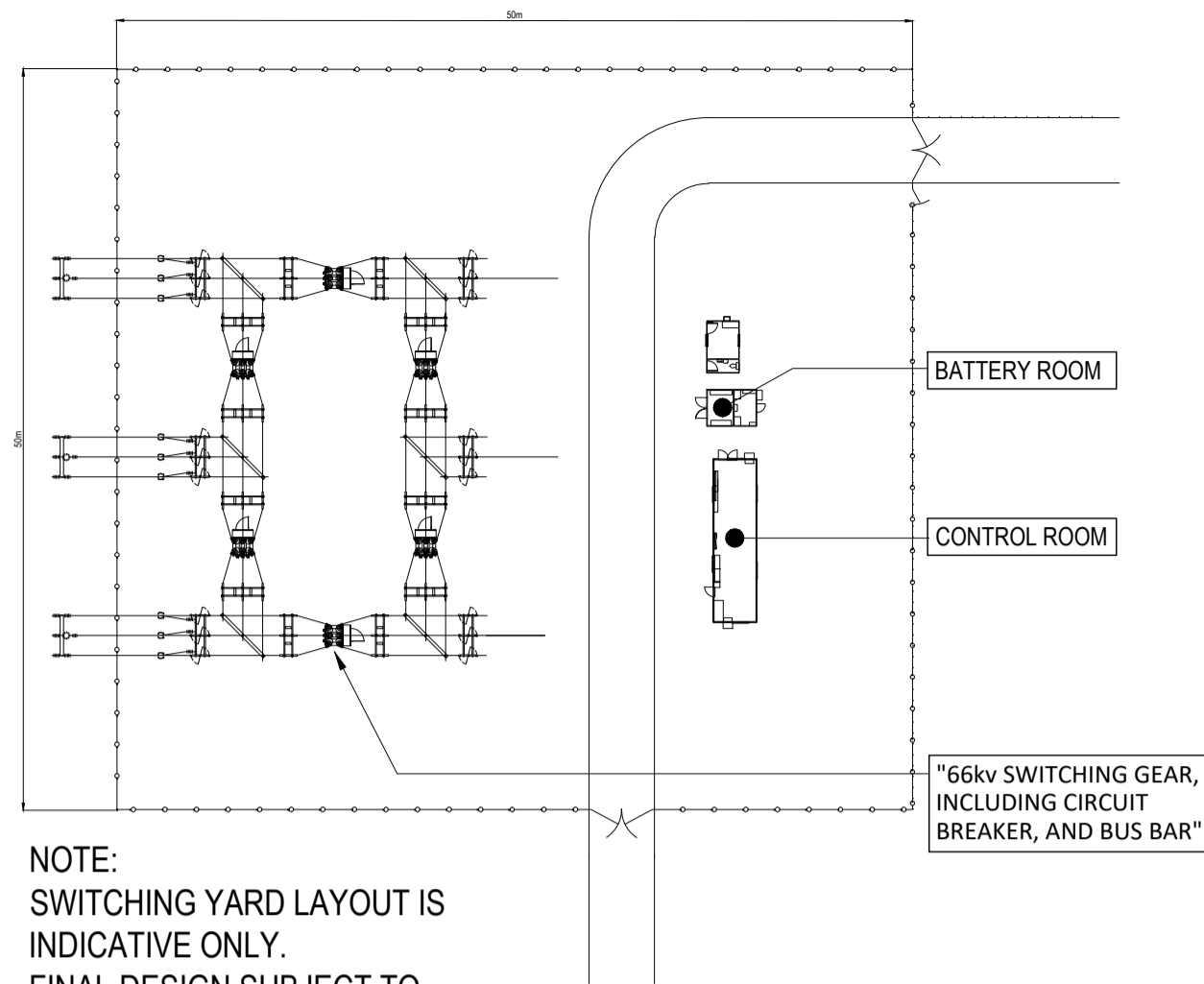

NOTE:
SWITCHING YARD LAYOUT IS
INDICATIVE ONLY.
FINAL DESIGN SUBJECT TO
AUSNET APPROVAL.

SWITCHING YARD SCHEMATIC PLAN

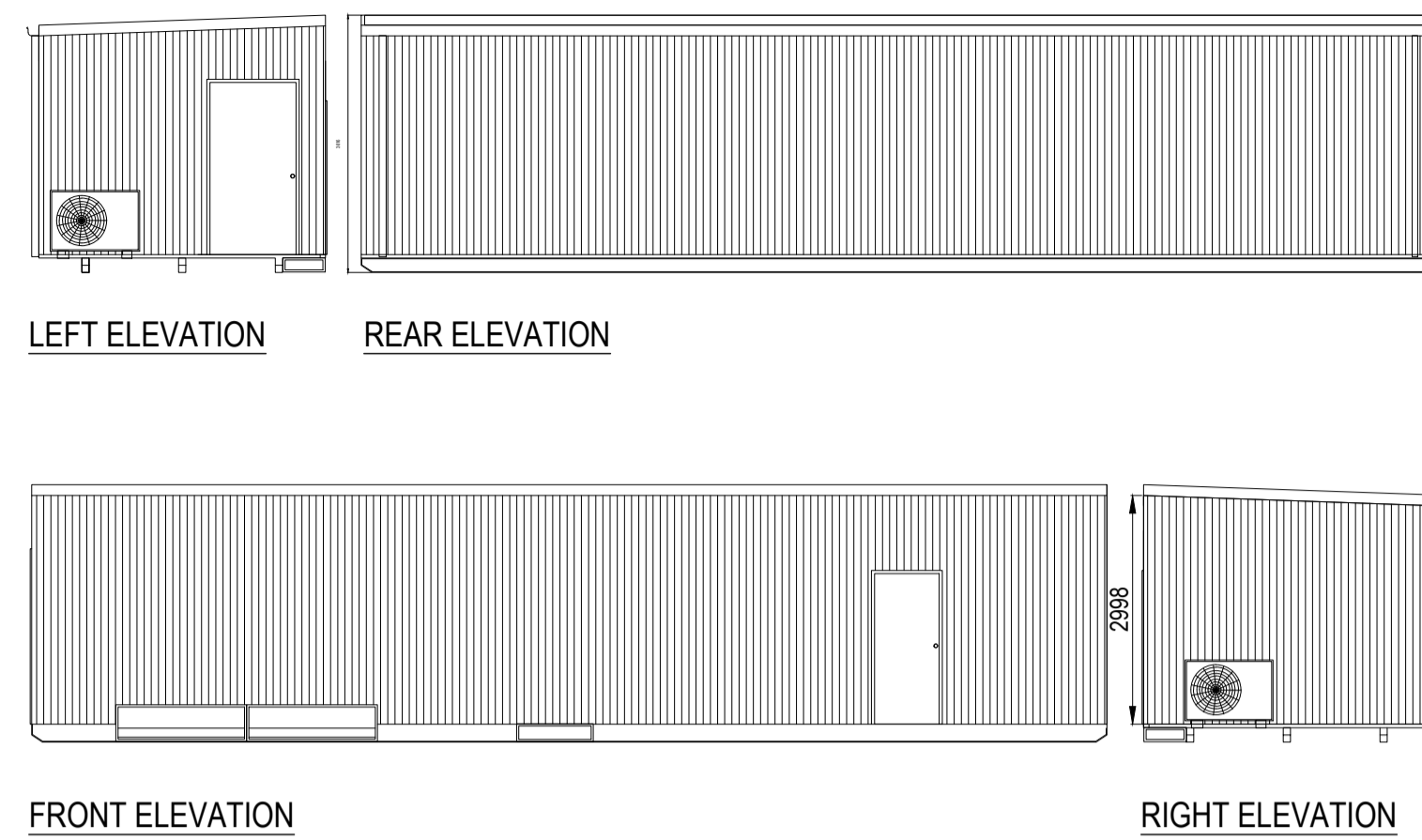

SWITCHING STATION CONTROL ROOM

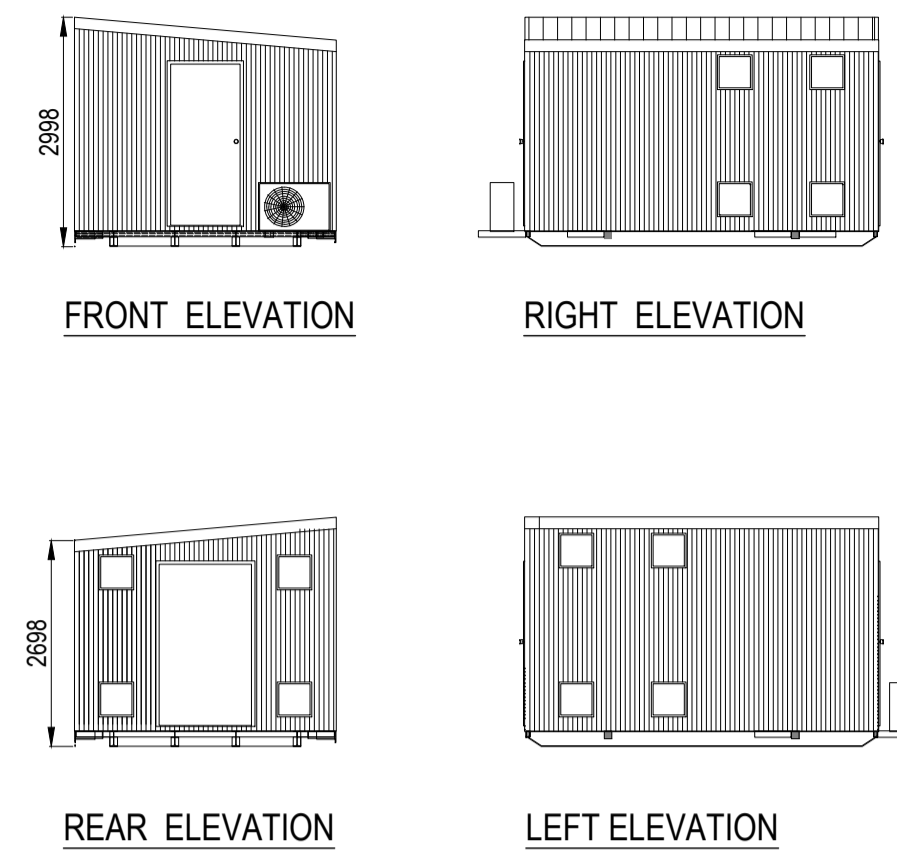

SWITCHING STATION BATTERY ROOM

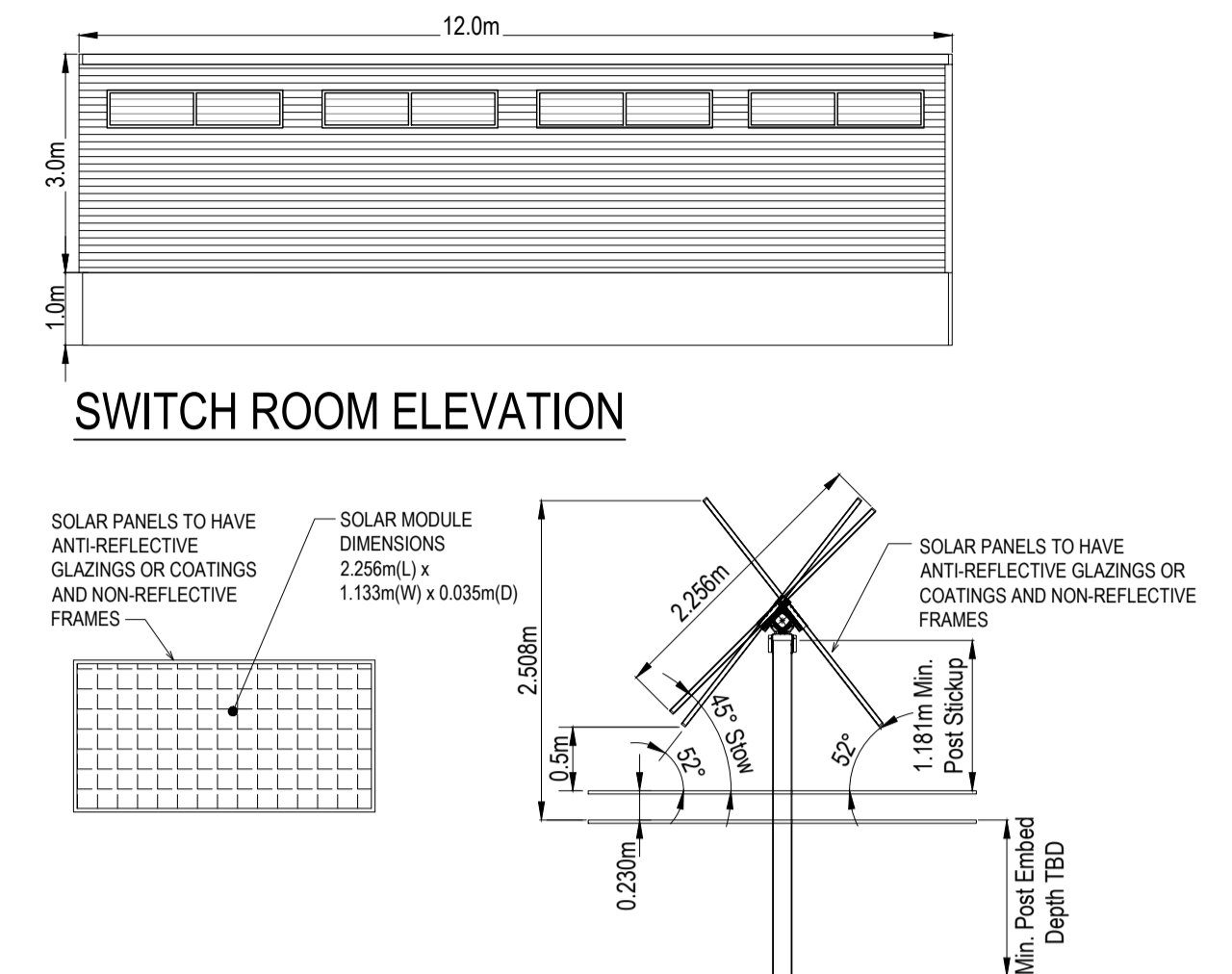

INDICATIVE SINGLE TRACKER ELEVATION

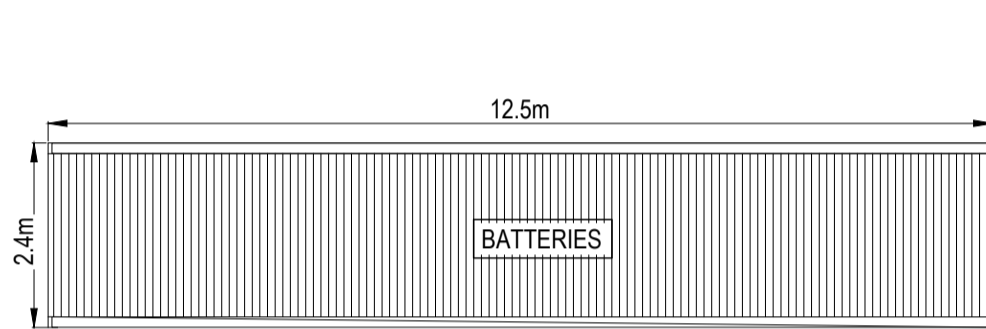

PLAN VIEW

CONVERTOR SCHEMATIC PLANS

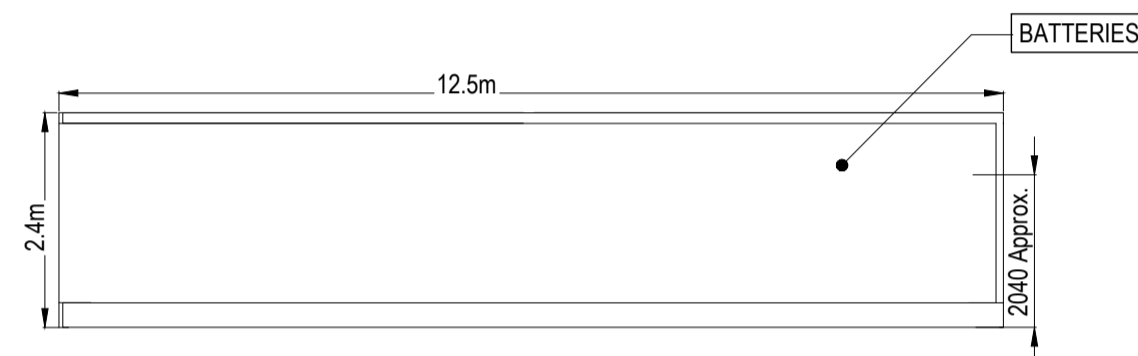

FRONT ELEVATION

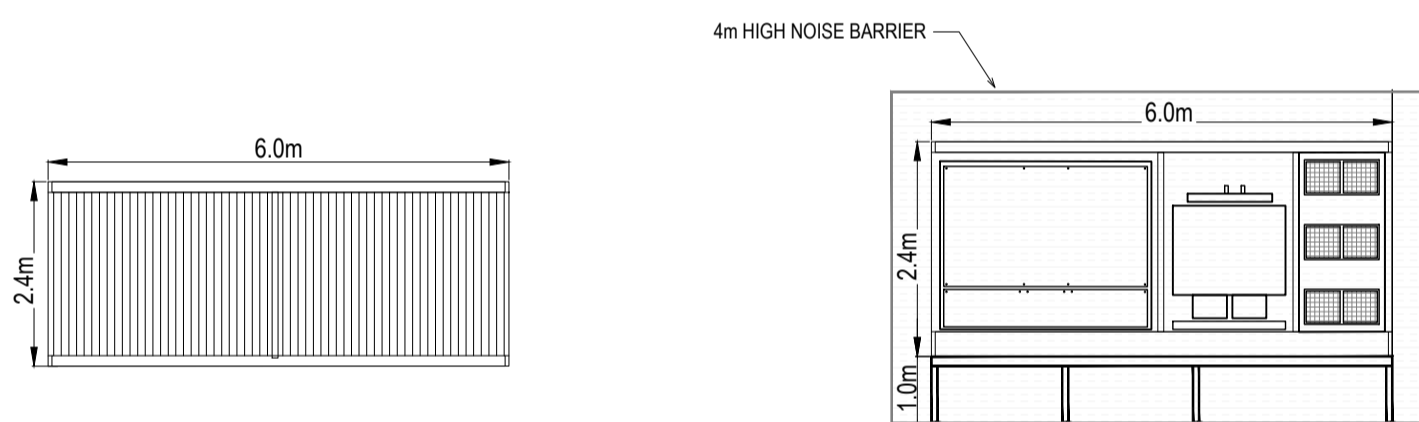

PLAN VIEW

INVERTER STATION SCHEMATIC PLANS

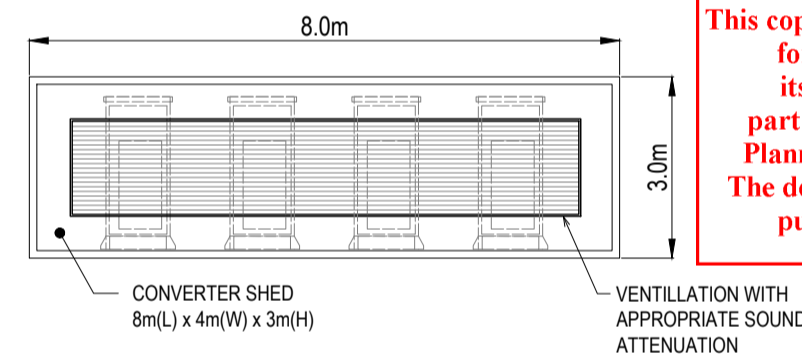

ELEVATION

CONVERTER SHED WITH ACOUSTIC LINING

This copied document to be made available for the sole purpose of enabling its consideration and review as part of a planning process under the Planning and Environment Act 1987. The document must not be used for any purpose which may breach any copyright

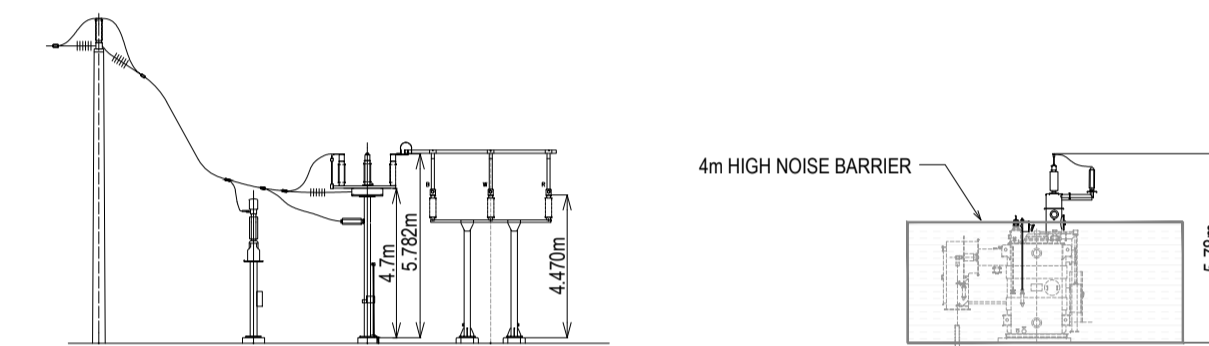

66kv SWITCHING GEAR, INCLUDING CIRCUIT BREAKER AND BUS BAR

TRANSFORMER FRONT ELEVATION

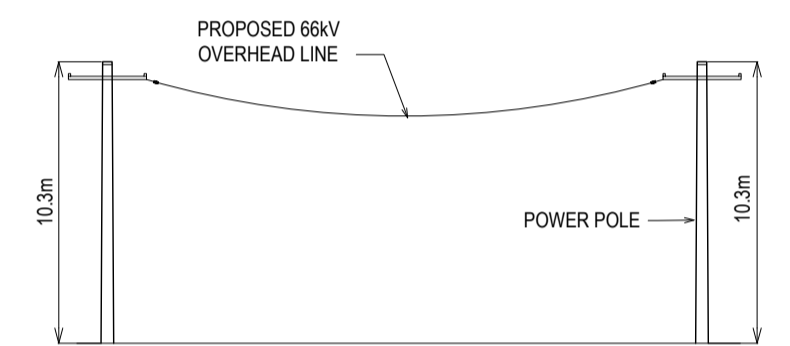

POWERLINE ELEVATION

NOTE:
"THE COLOURS AND FINISHES OF ALL BUILDINGS AND WORKS WILL BE NON-REFLECTIVE AND MATCHED, WHERE POSSIBLE, TO COLOURS PRESENT WITHIN THE SURROUNDING LANDSCAPE TO MINIMISE VISUAL IMPACT."

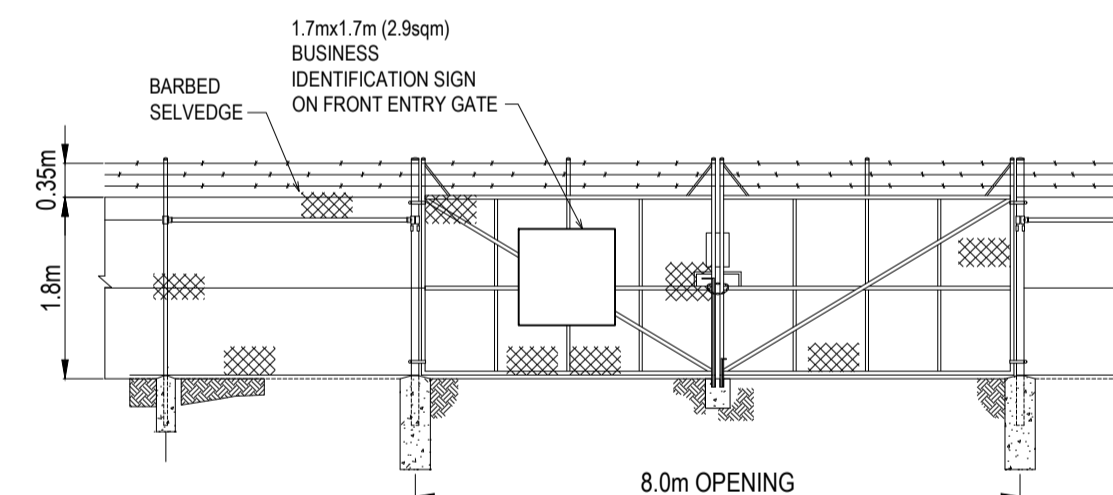

8m WIDE FRONT SECURITY GATE ELEVATION

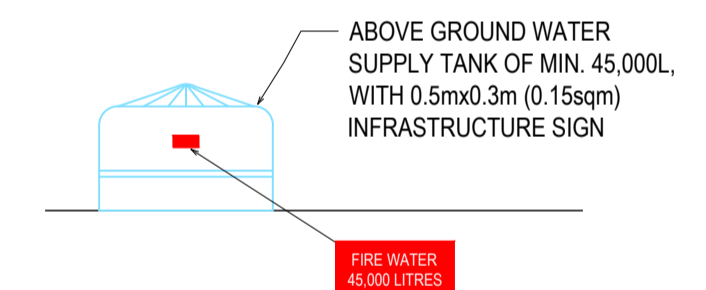

WATER TANK ELEVATION

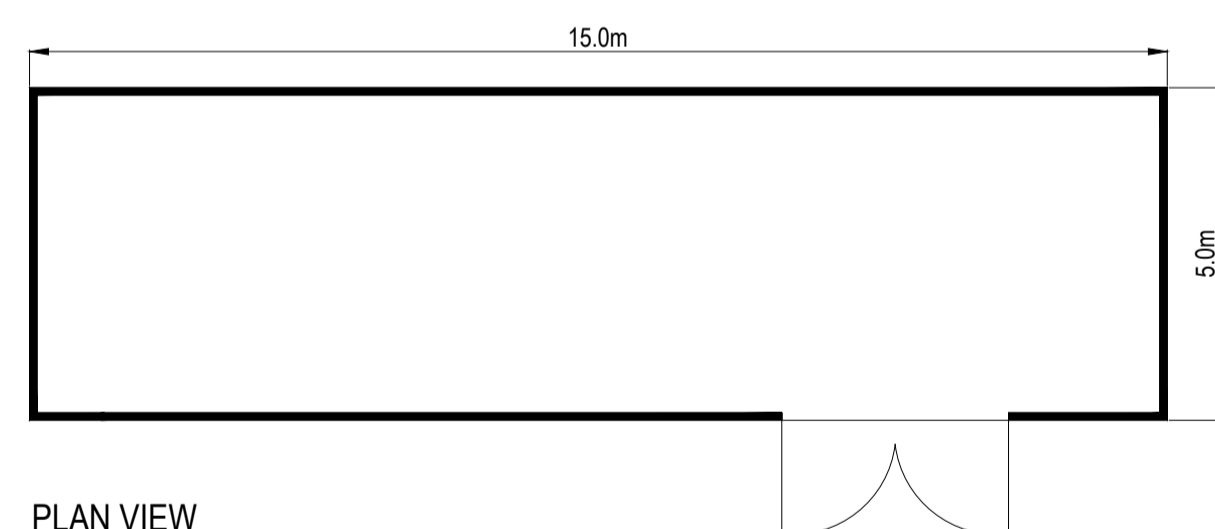

PLAN VIEW

SUBSTATION SCHEMATIC PLAN

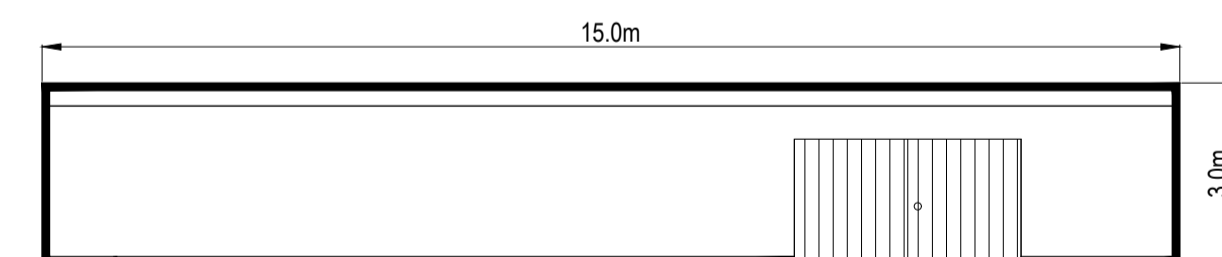

FRONT ELEVATION

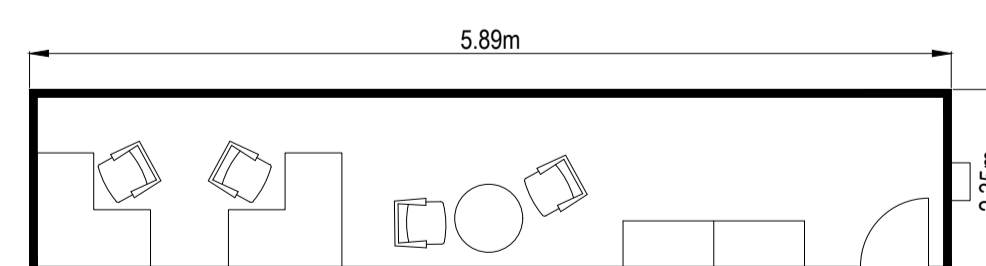

OFFICE CONTAINER SCHEMATIC PLAN

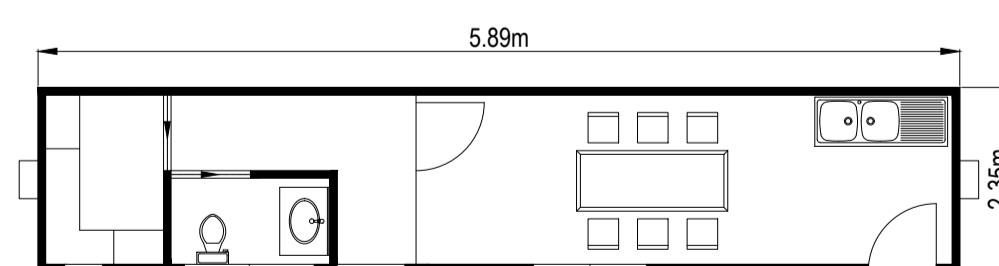

AMENITIES CONTAINER SCHEMATIC PLAN

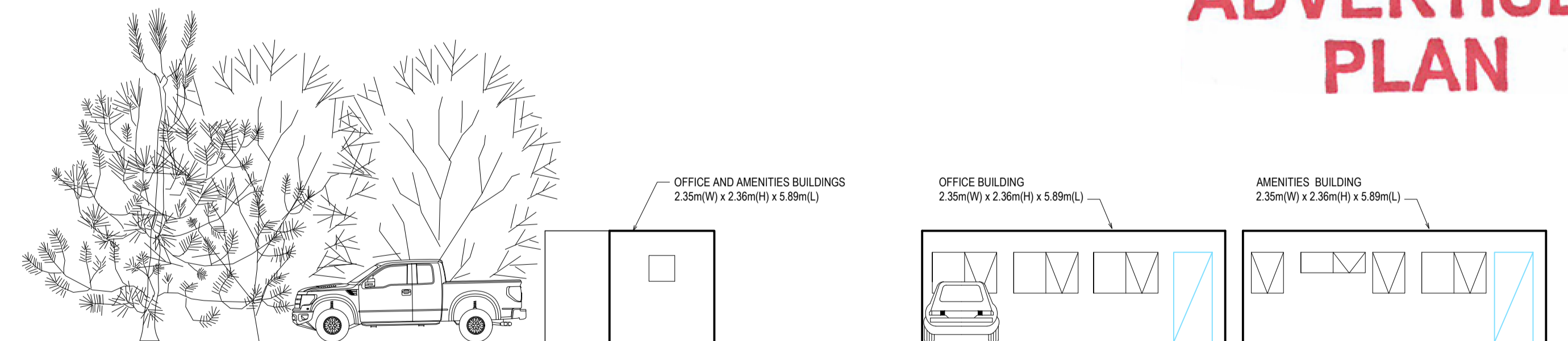

SIDE ELEVATION

OFFICE / AMENITIES CONTAINER ELEVATIONS

FRONT ELEVATION

ADVERTISED PLAN

ISS/AMT	DESCRIPTION	BY	APP	DATE
A	PRELIMINARY ISSUE	DD	-	27.08.21
B	NOISE BARRIERS & SIGN ADDED	DD	-	19.11.21

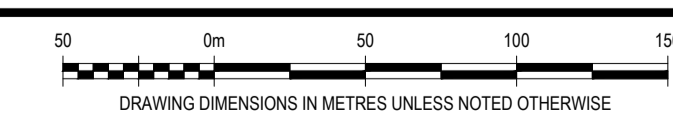

PRELIMINARY
NOT FOR CONSTRUCTION

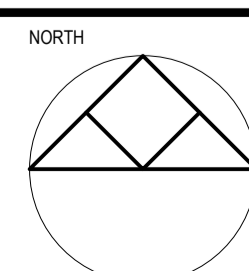

po box 33298 melbourne vic 3004
level 4, 3 bowen crescent
melbourne vic 3004
plcconsulting.com.au
asn 605 049 054
abn 80 605 049 054
© Copyright

PROJECT

Fulham Solar Farm

TITLE SITE INFRASTRUCTURE DETAILS & ELEVATIONS

CLIENT

Fulham Solar Farm Pty Ltd

PROJECT No	DESIGNED	DRAWN	APPROVED	SCALE
31046	DD/JC	DD	-	@A1

DRAWING No

31046TP005

ISSUE/AMT

B

This copied document to be made available for the sole purpose of enabling its consideration and review as part of a planning process under the Planning and Environment Act 1987. The document must not be used for any purpose which may breach any copyright.

ADVERTISED PLAN

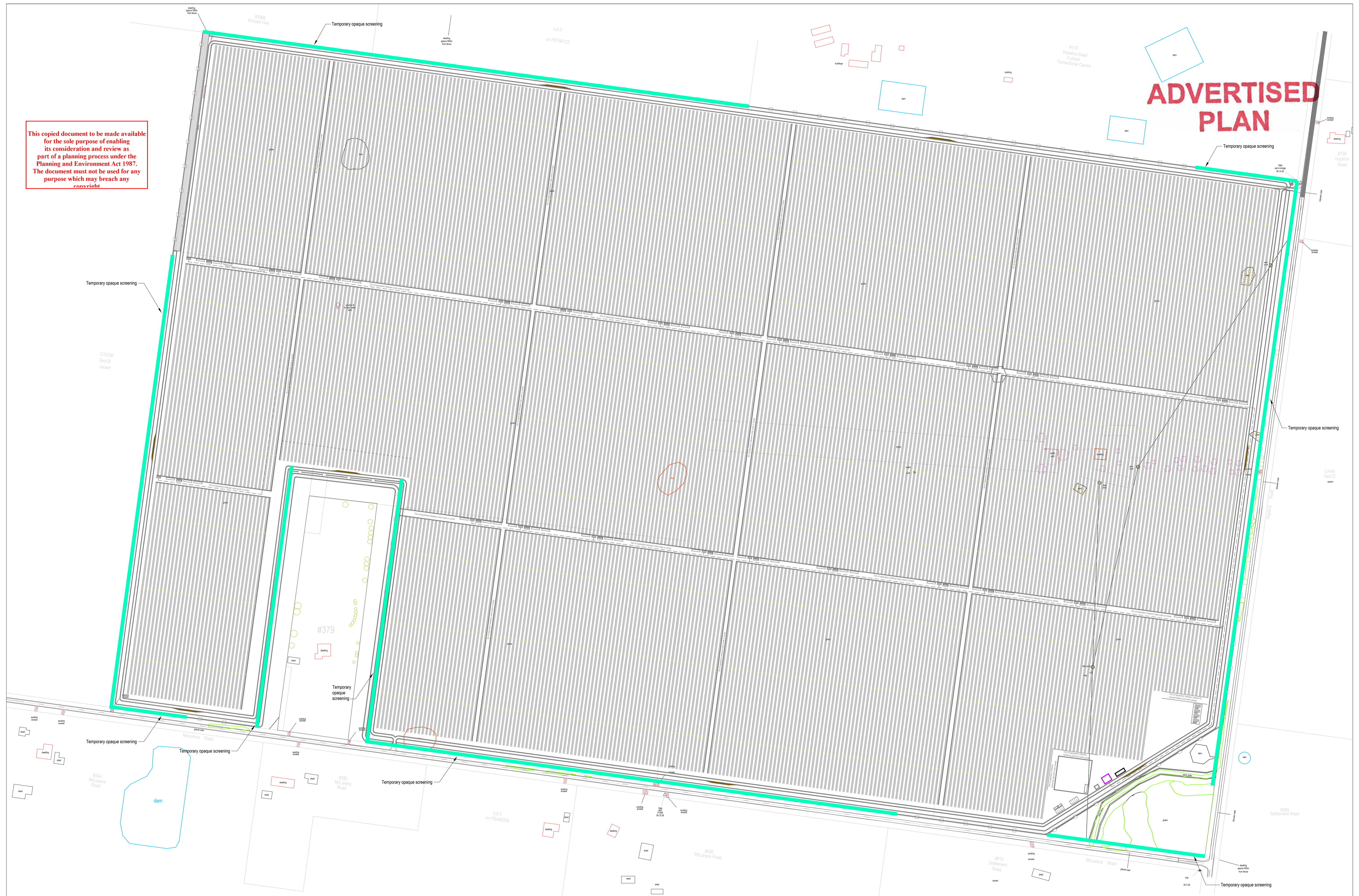

ISS/AMT	DESCRIPTION	BY	APP	DATE
A	PRELIMINARY ISSUE	DD	-	27.08.21
B	TEMPORARY SCREENING UPDATED	DD	-	19.11.21

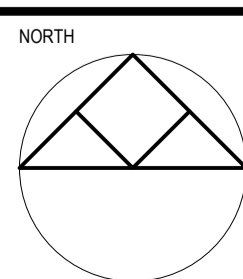
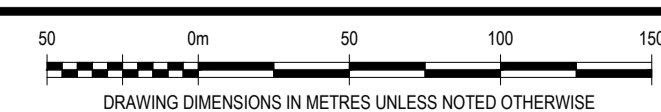

PRELIMINARY
NOT FOR CONSTRUCTION



po box 33298 melbourne vic 300
level 4, 3 bowen crescent
melbourne vic 3004
ploconsulting.com.au
acn 605 049 054
abn 80 605 049 054
© Copyright

PROJECT
Fulham Solar Farm

TITLE SITE MITIGATION PLAN

CLIENT
Fulham Solar Farm Pty Ltd

PROJECT No	DESIGNED	DRAWN	APPROVED	SCALE
31046	DD/JC	DD	--	1:2500@A1

DRAWING No
31046TP007

ISSUE/AMT

B

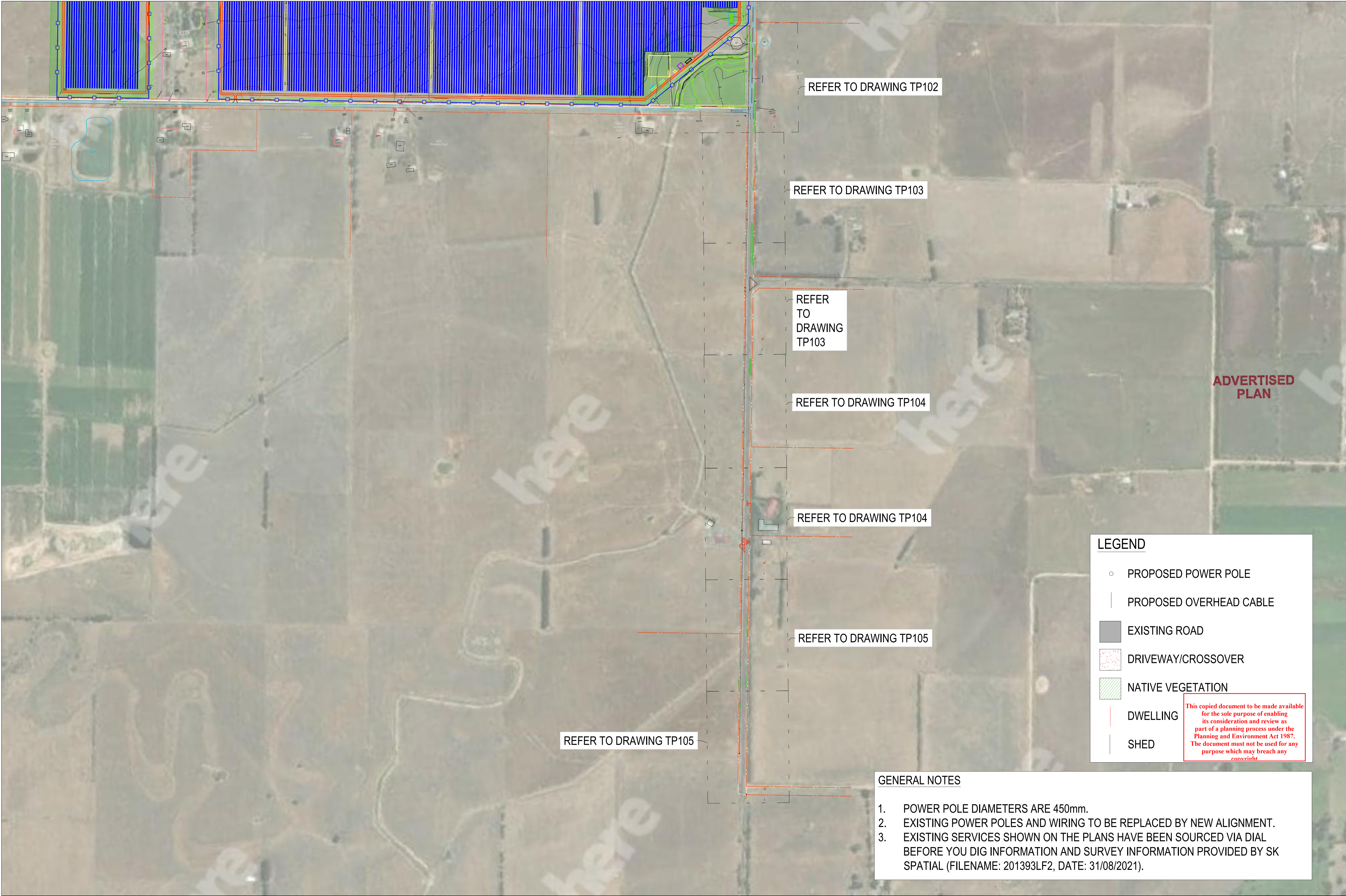

ISSUANCE	DESCRIPTION	BY	APP	DATE
A	PRELIMINARY ISSUE	MZ	JC	09/09/21
B	AMENDED DRAWINGS WITH EXISTING DWELLINGS	MZ	JC	04/11/21

500m

0m

50

100

150

DRAWING DIMENSIONS IN METRES UNLESS NOTED OTHERWISE

PRELIMINARY
NOT FOR CONSTRUCTION

NORTH

po box 33298 melbourne vic 3004
level 4, 3 bowen crescent
melbourne vic 3004
plcconsulting.com.au
asn 605 049 054
abn 80 605 049 054
© Copyright

PROJECT

Fulham Solar Farm
Proposed Power Line Alignment

TITLE

GENERAL NOTES AND COVER PAGE

CLIENT

Fulham Solar Farm Pty Ltd

PROJECT No	DESIGNED	DRAWN	APPROVED	SCALE
31046	DD/JC	MZ	JC	1:2500@A1

DRAWING No

31046TP101

ISSUE/AMT

B

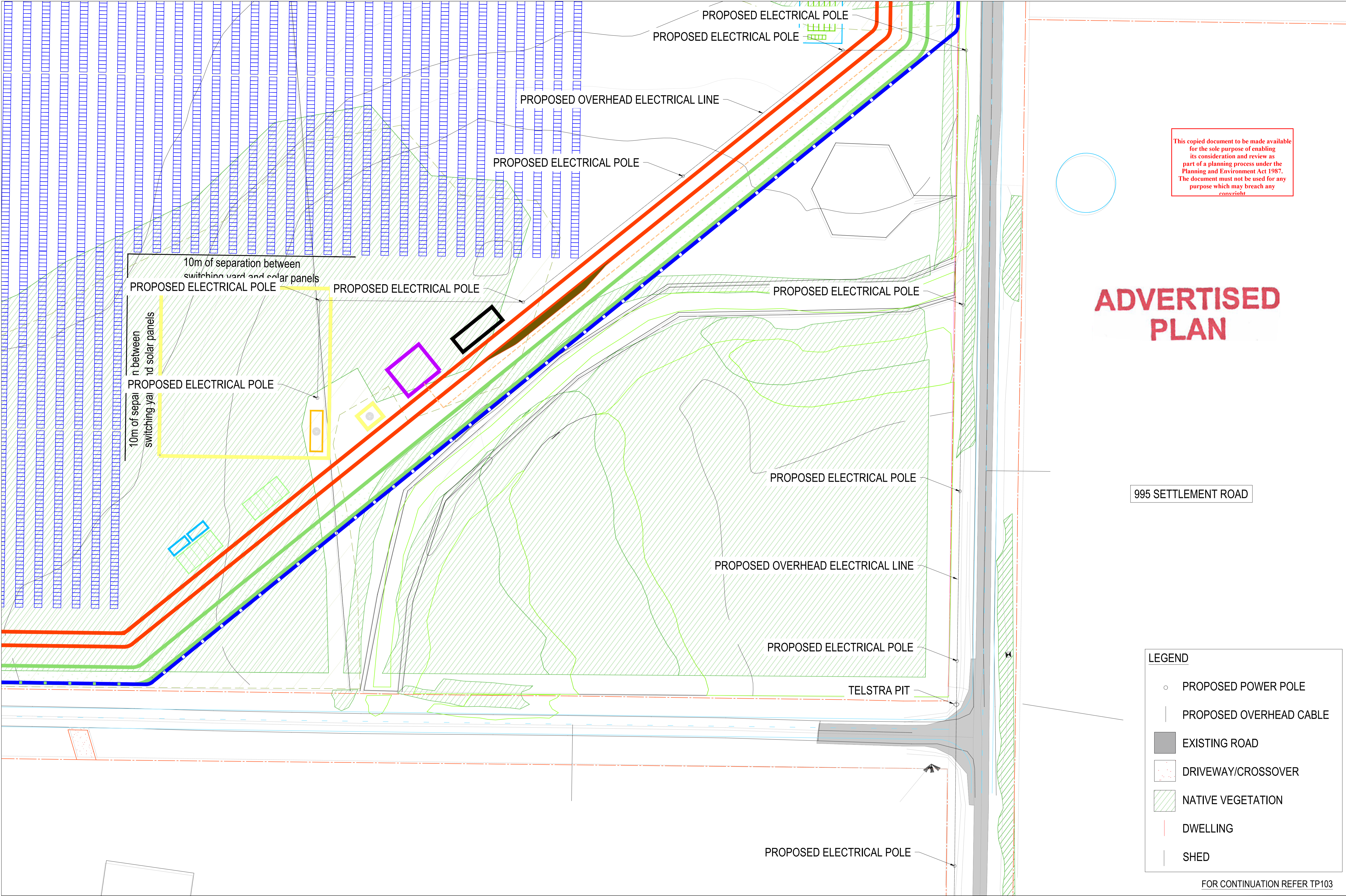

This copied document to be made available for the sole purpose of enabling its consideration and review as part of a planning process under the Planning and Environment Act 1987. The document must not be used for any purpose which may breach any copyright.

ADVERTISED PLAN

995 SETTLEMENT ROAD

LEGEND

- PROPOSED POWER POLE
- | PROPOSED OVERHEAD CABLE
- EXISTING ROAD
- ▨ DRIVEWAY/CROSSOVER
- ▨ NATIVE VEGETATION
- | DWELLING
- | SHED

FOR CONTINUATION REFER TP103

FOR CONTINUATION REFER LEFT

ADVERTISED PLAN

183 LOWER SETTLEMENT ROAD

- PROPOSED POWER POLE
- | PROPOSED OVERHEAD CABLE
-  EXISTING ROAD
-  DRIVEWAY/CROSSOVER
-  NATIVE VEGETATION
- | DWELLING
- | SHED

CLIENT
Fulham Solar Farm Pty Ltd

B

PROPOSED ELECTRICAL POLE

BY	APP	DATE
MZ	JC	08.09.21
MZ	JC	04.11.21

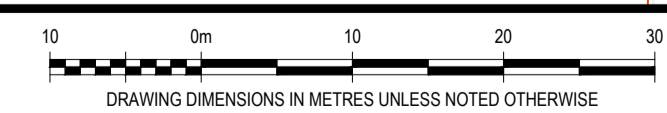

PROJECT

TITLE DETAILED SITE PLAN 2 OF 4

CLIENT

Fulham Solar Farm Pty Ltd

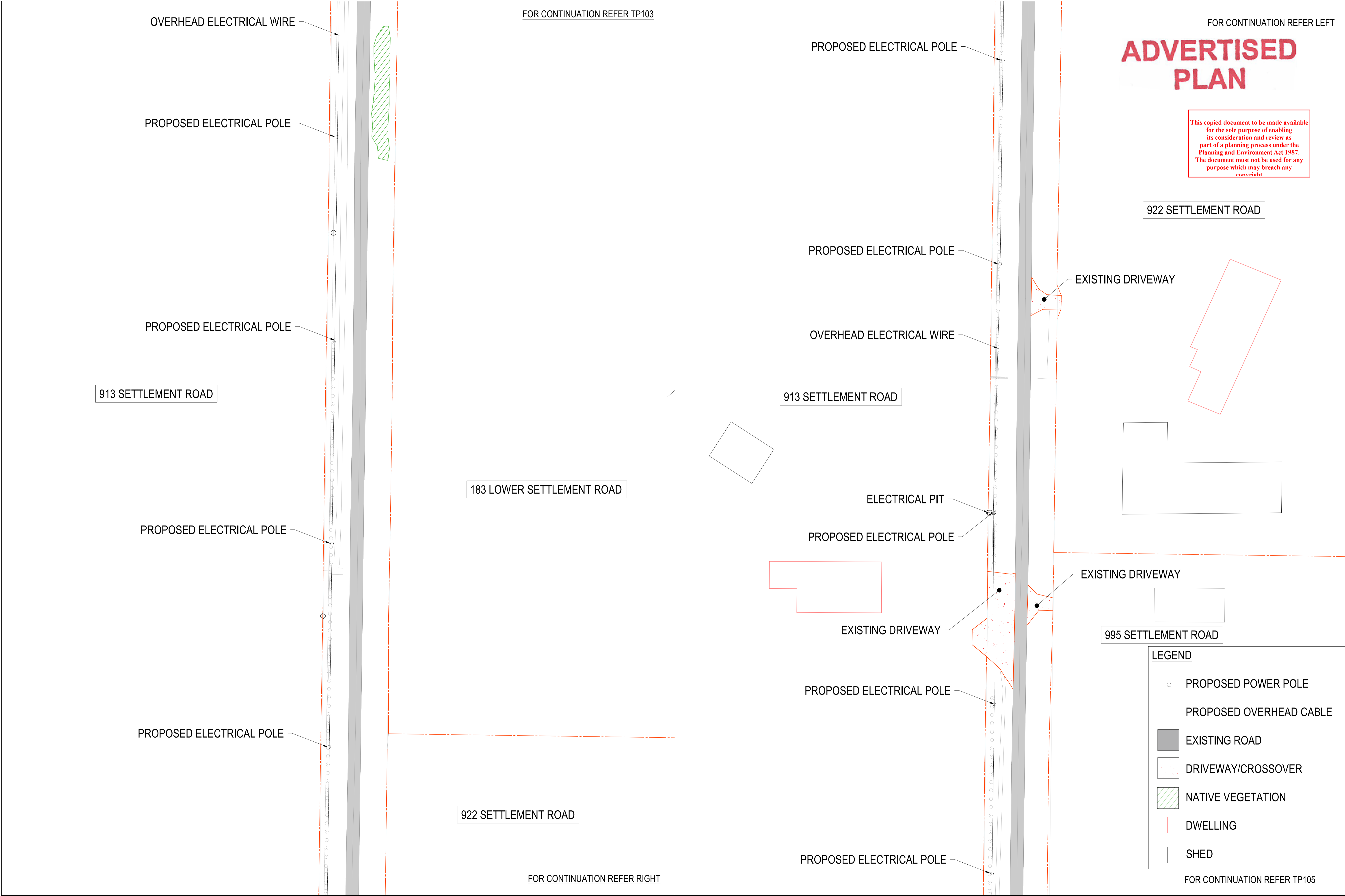

ISSUE	DESCRIPTION	BY	APP	DATE
A	PRELIMINARY ISSUE	MZ	JC	08.09.21
B	AMENDED DRAWINGS WITH EXISTING DWELLINGS	MZ	JC	04.11.21

100m

0m

10

20

30

DRAWING DIMENSIONS IN METRES UNLESS NOTED OTHERWISE

PRELIMINARY
NOT FOR CONSTRUCTION

po box 33298 melbourne vic 3004
level 4, 3 bowen crescent
melbourne vic 3004
plcconsulting.com.au
asn 605 049 054
abn 80 605 049 054
© Copyright

PROJECT
Fulham Solar Farm
Proposed Power Line Alignment

CLIENT				
Fulham Solar Farm Pty Ltd				
PROJECT No	DESIGNED	DRAWN	APPROVED	SCALE
31046	DD/JC	MZ	JC	1:500@A1
DRAWING No				ISSUE/AMT
31046TP104				B

FOR CONTINUATION REFER LEFT

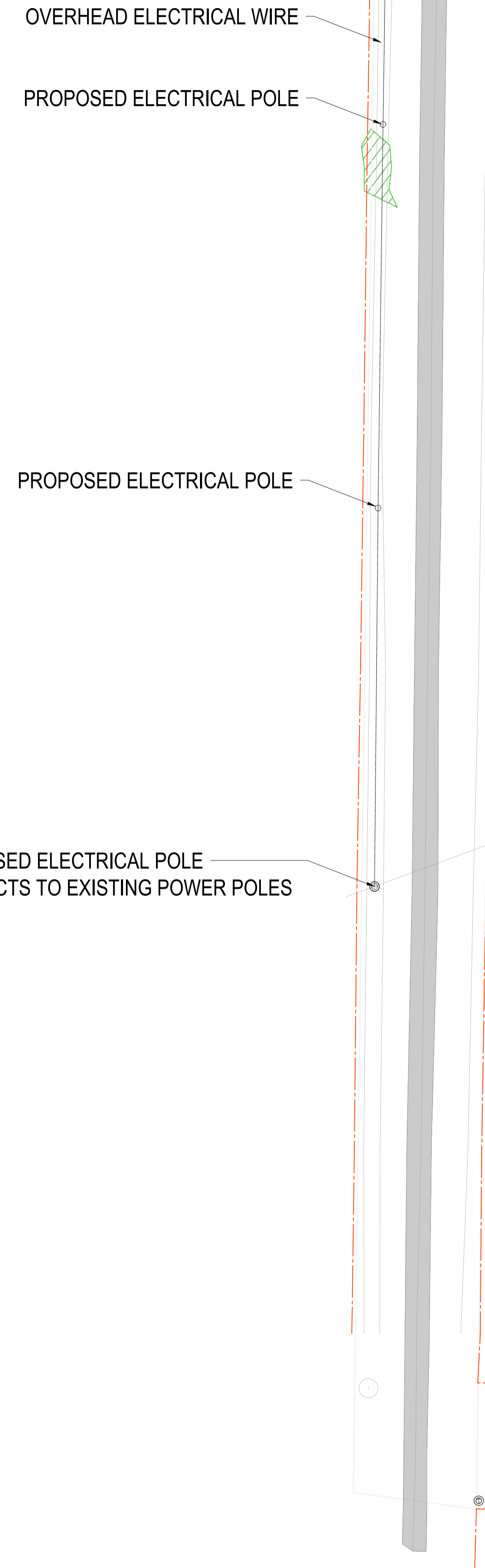

ADVERTISED PLAN

This copied document to be made available for the sole purpose of enabling its consideration and review as part of a planning process under the Planning and Environment Act 1987. The document must not be used for any purpose which may breach any copyright.

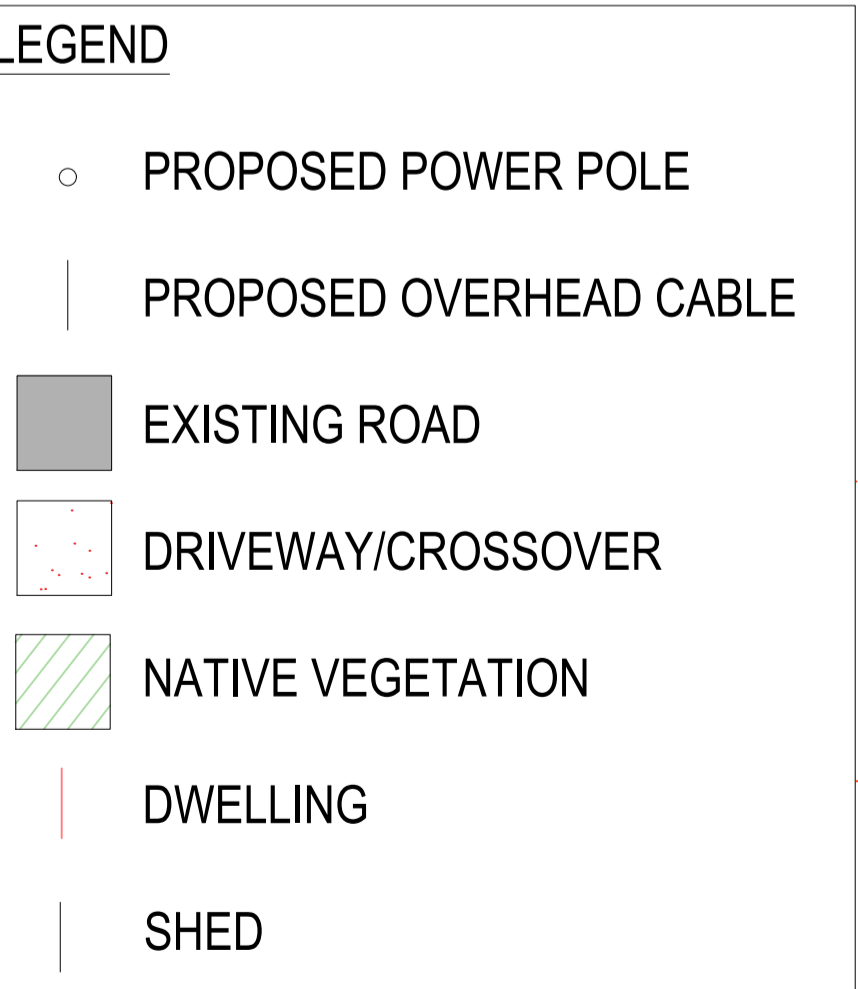
[illegible]

PRELIMINARY
NOT FOR CONSTRUCTION

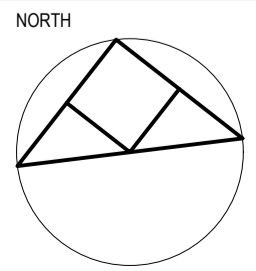

FOR CONTINUATION REFER RIGHT



po box 33298 melbourne vic 300
level 4, 3 bowen crescent
melbourne vic 3004
ploconsulting.com.au
acn 605 049 054
abn 80 605 049 054
© Copyright

PROJECT

Fulham Solar Farm

Proposed Power Line Alignment

TITLE DETAILED SITE PLAN 4 OF 4

CLIENT				
Fulham Solar Farm Pty Ltd				
PROJECT No	DESIGNED	DRAWN	APPROVED	SCALE
31046	DD/JC	MZ	JC	1:500@A1
DRAWING No				ISSUE/AMT
31046TP105				B