



ADVERTISED PLAN

Copyright State of Victoria. No part of this publication may be reproduced except as permitted by the Copyright Act 1968 (Cth), to comply with a statutory requirement or pursuant to a written agreement. The information is only valid at the time and in the form obtained from the LANDATA REGD TM System. None of the State of Victoria, its agents or contractors, accepts responsibility for any subsequent publication or reproduction of the information.

The Victorian Government acknowledges the Traditional Owners of Victoria and pays respects to their ongoing connection to their Country, History and Culture. The Victorian Government extends this respect to their Elders, past, present and emerging.

REGISTER SEARCH STATEMENT (Title Search) Transfer of Land Act 1958

VOLUME 08445 FOLIO 208

Security no : 124113367780F

Produced 13/03/2024 02:36 PM

LAND DESCRIPTION

Lot 292 on Plan of Subdivision 042597.
PARENT TITLE Volume 08188 Folio 217
Created by instrument A338744 30/10/1963

REGISTERED PROPRIETOR

Estate Fee Simple
Sole Proprietor

DIRECTOR OF HOUSING of 50 LONSDALE STREET MELBOURNE VIC 3000
[AM470458Y](#) 12/01/2016

This copied document to be made available for the sole purpose of enabling its consideration and review as part of a planning process under the Planning and Environment Act 1987. The document must not be used for any purpose which may breach any copyright

ENCUMBRANCES, CAVEATS AND NOTICES

Any encumbrances created by Section 98 Transfer of Land Act 1958 or Section 24 Subdivision Act 1988 and any other encumbrances shown or entered on the plan or imaged folio set out under DIAGRAM LOCATION below.

DIAGRAM LOCATION

SEE [LP042597](#) FOR FURTHER DETAILS AND BOUNDARIES

ACTIVITY IN THE LAST 125 DAYS

NIL

-----END OF REGISTER SEARCH STATEMENT-----

Additional information: (not part of the Register Search Statement)

Street Address: 27 PLUNKETT STREET BELLFIELD (GREATER MELBOURNE) VIC 3081

ADMINISTRATIVE NOTICES

NIL

eCT Control 17786K DIRECTOR OF HOUSING
Effective from 12/01/2016

DOCUMENT END

Home	Account: 325259		Authority Fee(GST exclusive): \$0.00 Service Fee(GST exclusive): \$0.00 GST Payable: \$0.00 Total: \$0.00	13/03/2024 02:36PM
----------------------	---------------------------	--	--	-----------------------

©State Government of Victoria.



Imaged Document Cover Sheet

**ADVERTISED
PLAN**

The document following this cover sheet is an imaged document supplied by LANDATA®, Secure Electronic Registries Victoria.

Document Type	plan
Document Identification	LP042597
Number of Pages (excluding this cover sheet)	3
Document Assembled	13/03/2024 14:36

Copyright and disclaimer notice:

© State of Victoria. This publication is copyright. No part may be reproduced by any process except in accordance with the provisions of the Copyright Act 1968 (Cth) and for the purposes of Section 32 of the Sale of Land Act 1962 or pursuant to a written agreement. The information is only valid at the time and in the form obtained from the LANDATA® System. None of the State of Victoria, LANDATA®, Secure Electronic Registries Victoria Pty Ltd (ABN 86 627 986 396) as trustee for the Secure Electronic Registries Victoria Trust (ABN 83 206 746 897) accept responsibility for any subsequent release, publication or reproduction of the information.

The document is invalid if this cover sheet is removed or altered.

This copied document to be made available for the sole purpose of enabling its consideration and review as part of a planning process under the Planning and Environment Act 1987. The document must not be used for any purpose which may breach any copyright

PLAN OF SUBDIVISION OF
PART OF CROWN PORTION 3
PARISH OF KEELBUNDORA
COUNTY OF BOURKE
VOL. 8188 FOL. 217

LP 42597

EDITION 1
PLAN MAY BE LODGED
11-11-1958

3 SHEETS
SHEET 1

COLOUR CODE

E-1 = BLUE

APPROPRIATIONS

THE LAND COLOURED BLUE
IS APPROPRIATED OR SET APART
FOR EASEMENTS OF DRAINAGE,
SEWERAGE AND GAS PURPOSES
AND IS 6 FEET WIDE UNLESS
WHERE OTHERWISE SHOWN

Measurements are in Feet & Inches
Conversion Factor
FEET x 0.3048 = METRES

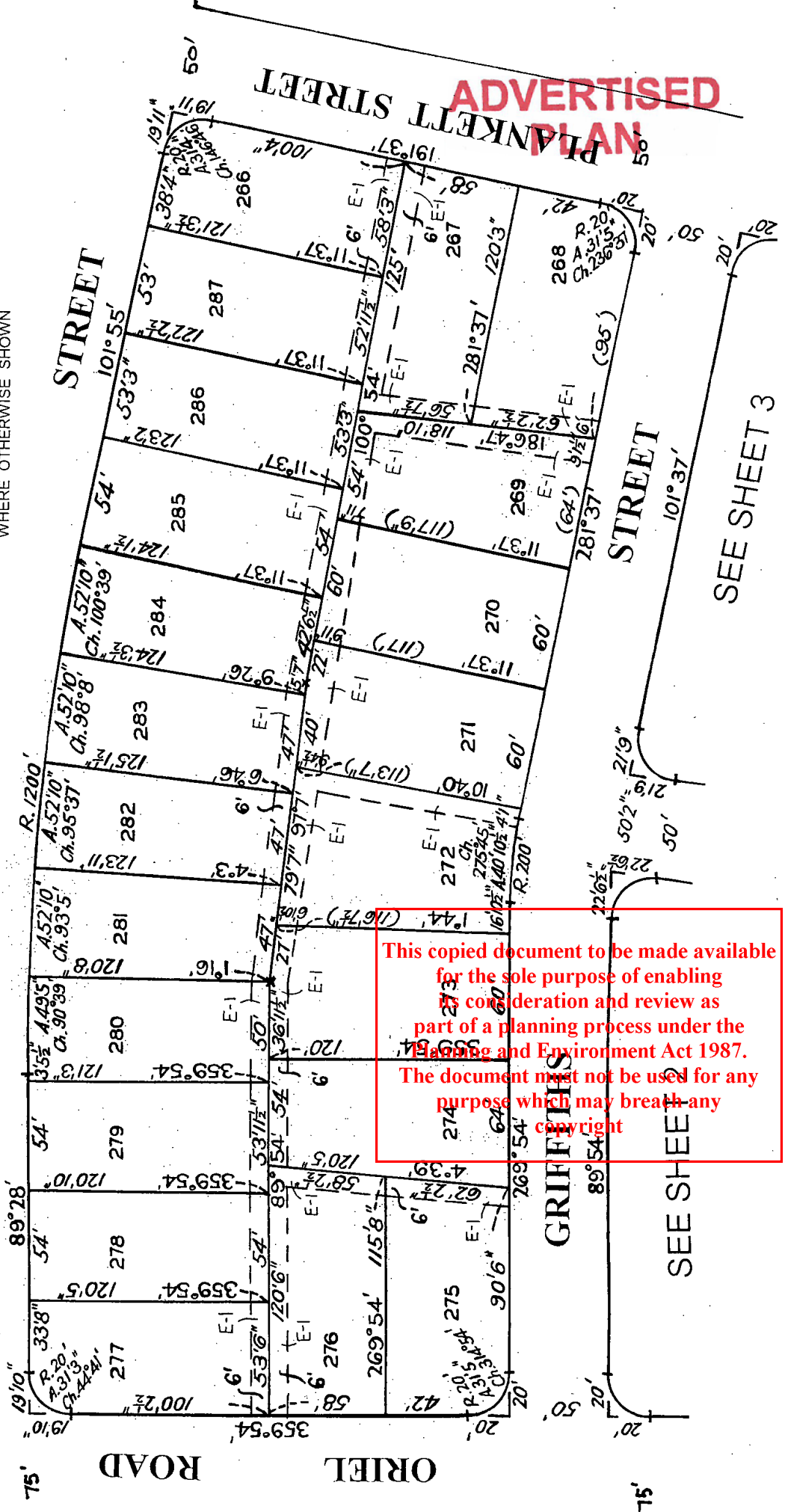

This copied document to be made available for the sole purpose of enabling its consideration and review as part of a planning process under the Planning and Environment Act 1987. The document must not be used for any purpose which may breach any copyright.

ADVERTISED PLAN

LP 42597

3 SHEETS
SHEET 2

SEE SHEET 1

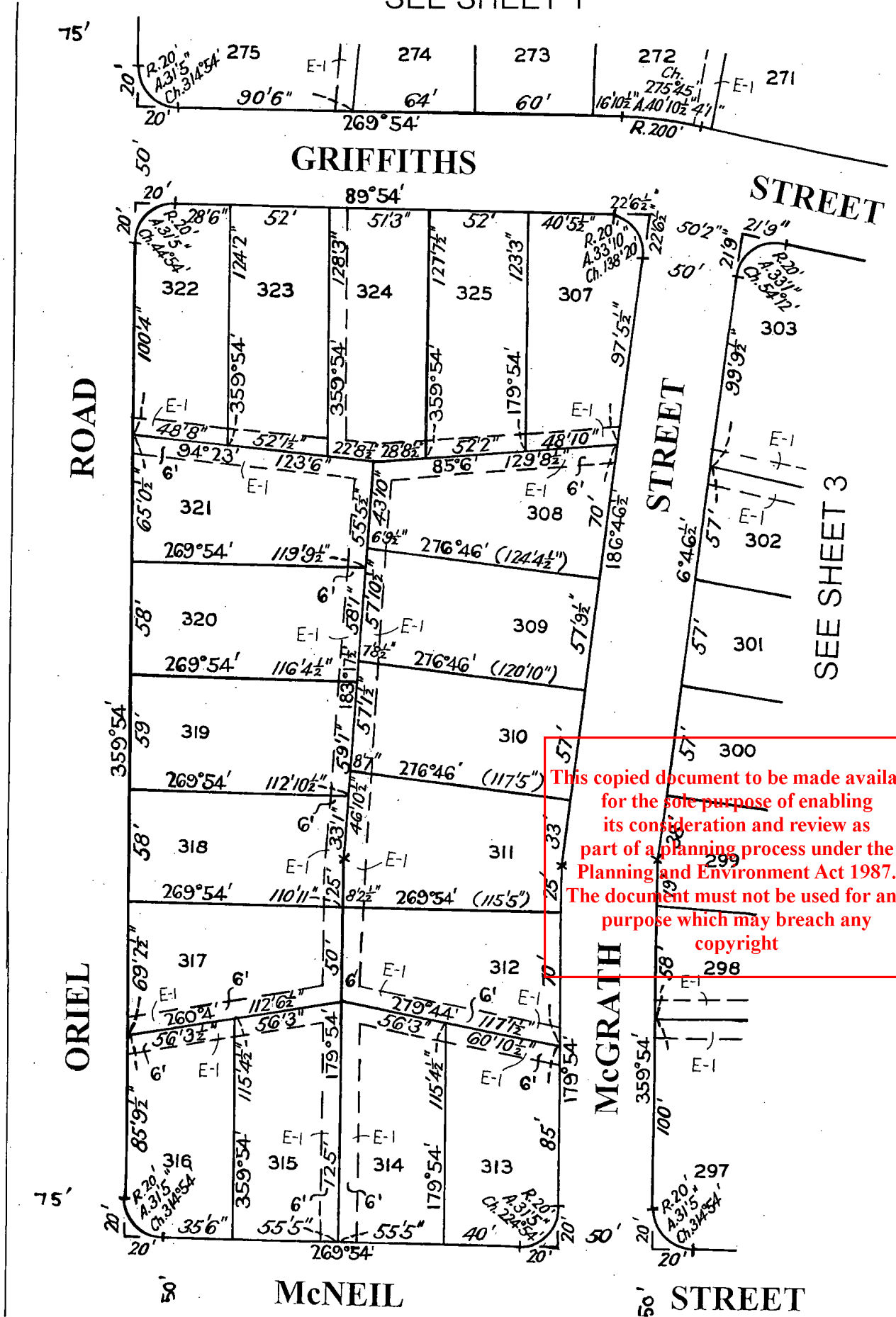
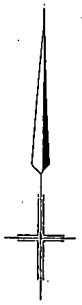

This copied document to be made available for the sole purpose of enabling its consideration and review as part of a planning process under the Planning and Environment Act 1987. The document must not be used for any purpose which may breach any copyright

ADVERTISED PLAN

LP 42597

3 SHEETS
SHEET 3

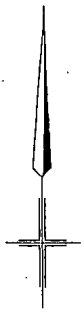

SEE SHEET 2

SEE SHEET 1

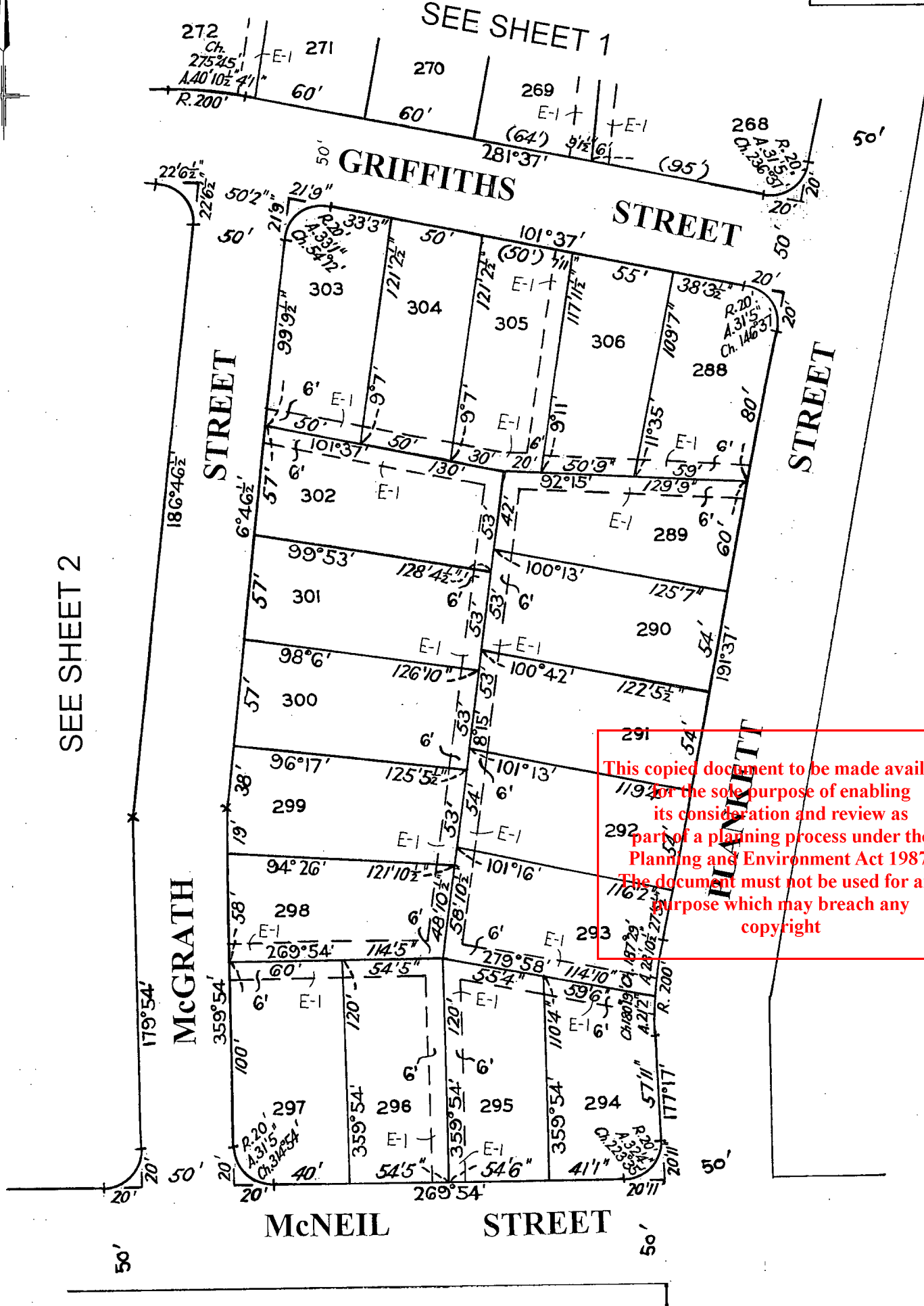

This copied document to be made available for the sole purpose of enabling its consideration and review as part of a planning process under the Planning and Environment Act 1987. The document must not be used for any purpose which may breach any copyright



ADVERTISED PLAN

Copyright State of Victoria. No part of this publication may be reproduced except as permitted by the Copyright Act 1968 (Cth), to comply with a statutory requirement or pursuant to a written agreement. The information is only valid at the time and in the form obtained from the LANDATA REGD TM System. None of the State of Victoria, its agents or contractors, accepts responsibility for any subsequent publication or reproduction of the information.

The Victorian Government acknowledges the Traditional Owners of Victoria and pays respects to their ongoing connection to their Country, History and Culture. The Victorian Government extends this respect to their Elders, past, present and emerging.

REGISTER SEARCH STATEMENT (Title Search) Transfer of Land Act 1958

VOLUME 08445 FOLIO 207

Security no : 124113367945C

Produced 13/03/2024 02:37 PM

LAND DESCRIPTION

Lot 291 on Plan of Subdivision 042597.
PARENT TITLE Volume 08188 Folio 217
Created by instrument A338744 30/10/1963

REGISTERED PROPRIETOR

Estate Fee Simple
Sole Proprietor
DIRECTOR OF HOUSING of 50 LONSDALE STREET MELBOURNE VIC 3000
[AM470458Y](#) 12/01/2016

This copied document to be made available for the sole purpose of enabling its consideration and review as part of a planning process under the Planning and Environment Act 1987. The document must not be used for any purpose which may breach any copyright

ENCUMBRANCES, CAVEATS AND NOTICES

Any encumbrances created by Section 98 Transfer of Land Act 1958 or Section 24 Subdivision Act 1988 and any other encumbrances shown or entered on the plan or imaged folio set out under DIAGRAM LOCATION below.

DIAGRAM LOCATION

SEE [LP042597](#) FOR FURTHER DETAILS AND BOUNDARIES

ACTIVITY IN THE LAST 125 DAYS

NIL

-----END OF REGISTER SEARCH STATEMENT-----

Additional information: (not part of the Register Search Statement)

Street Address: 29 PLUNKETT STREET BELLFIELD (GREATER MELBOURNE) VIC 3081

ADMINISTRATIVE NOTICES

NIL

eCT Control 17786K DIRECTOR OF HOUSING
Effective from 12/01/2016

DOCUMENT END

Home	Account: 325259		Authority Fee(GST exclusive): \$0.00 Service Fee(GST exclusive): \$0.00 GST Payable: \$0.00 Total: \$0.00	13/03/2024 02:37PM
----------------------	---------------------------	--	--	-----------------------

©State Government of Victoria.



Imaged Document Cover Sheet

**ADVERTISED
PLAN**

The document following this cover sheet is an imaged document supplied by LANDATA®, Secure Electronic Registries Victoria.

Document Type	plan
Document Identification	LP042597
Number of Pages (excluding this cover sheet)	3
Document Assembled	13/03/2024 14:38

Copyright and disclaimer notice:

© State of Victoria. This publication is copyright. No part may be reproduced by any process except in accordance with the provisions of the Copyright Act 1968 (Cth) and for the purposes of Section 32 of the Sale of Land Act 1962 or pursuant to a written agreement. The information is only valid at the time and in the form obtained from the LANDATA® System. None of the State of Victoria, LANDATA®, Secure Electronic Registries Victoria Pty Ltd (ABN 86 627 986 396) as trustee for the Secure Electronic Registries Victoria Trust (ABN 83 206 746 897) accept responsibility for any subsequent release, publication or reproduction of the information.

The document is invalid if this cover sheet is removed or altered.

This copied document to be made available for the sole purpose of enabling its consideration and review as part of a planning process under the Planning and Environment Act 1987. The document must not be used for any purpose which may breach any copyright

PLAN OF SUBDIVISION OF
PART OF CROWN PORTION 3
PARISH OF KEELBUNDORA
COUNTY OF BOURKE
VOL. 8188 FOL. 217

LP 42597

EDITION 1
PLAN MAY BE LODGED
11-11-1958

3 SHEETS
SHEET 1

COLOUR CODE

E-1 = BLUE

APPROPRIATIONS

THE LAND COLOURED BLUE
IS APPROPRIATED OR SET APART
FOR EASEMENTS OF DRAINAGE,
SEWERAGE AND GAS PURPOSES
AND IS 6 FEET WIDE UNLESS
WHERE OTHERWISE SHOWN

Measurements are in Feet & Inches
Conversion Factor
FEET x 0.3048 = METRES

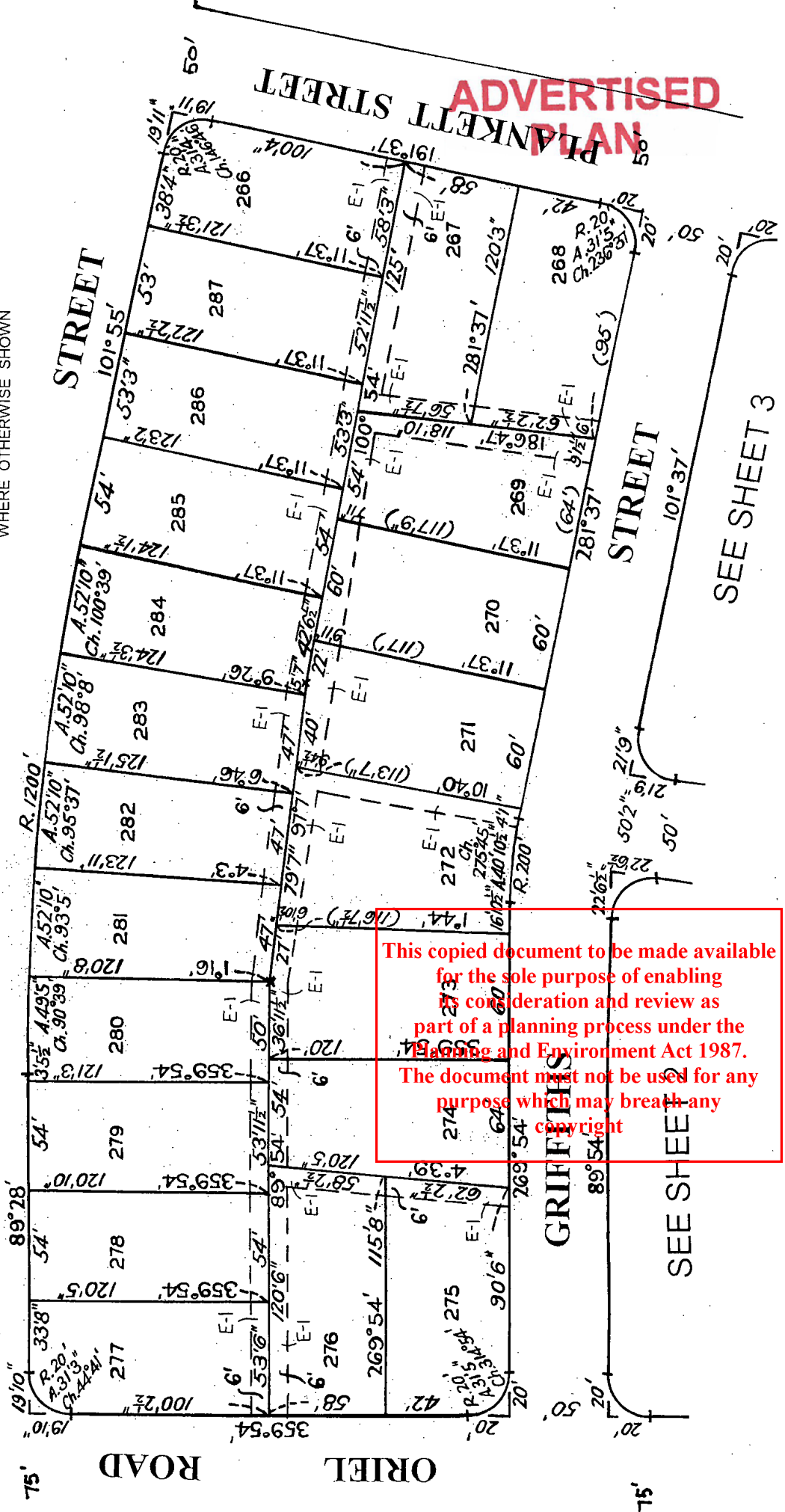

This copied document to be made available for the sole purpose of enabling its consideration and review as part of a planning process under the Planning and Environment Act 1987. The document must not be used for any purpose which may breach any copyright.

ADVERTISED PLAN

LP 42597

3 SHEETS
SHEET 2

SEE SHEET 1

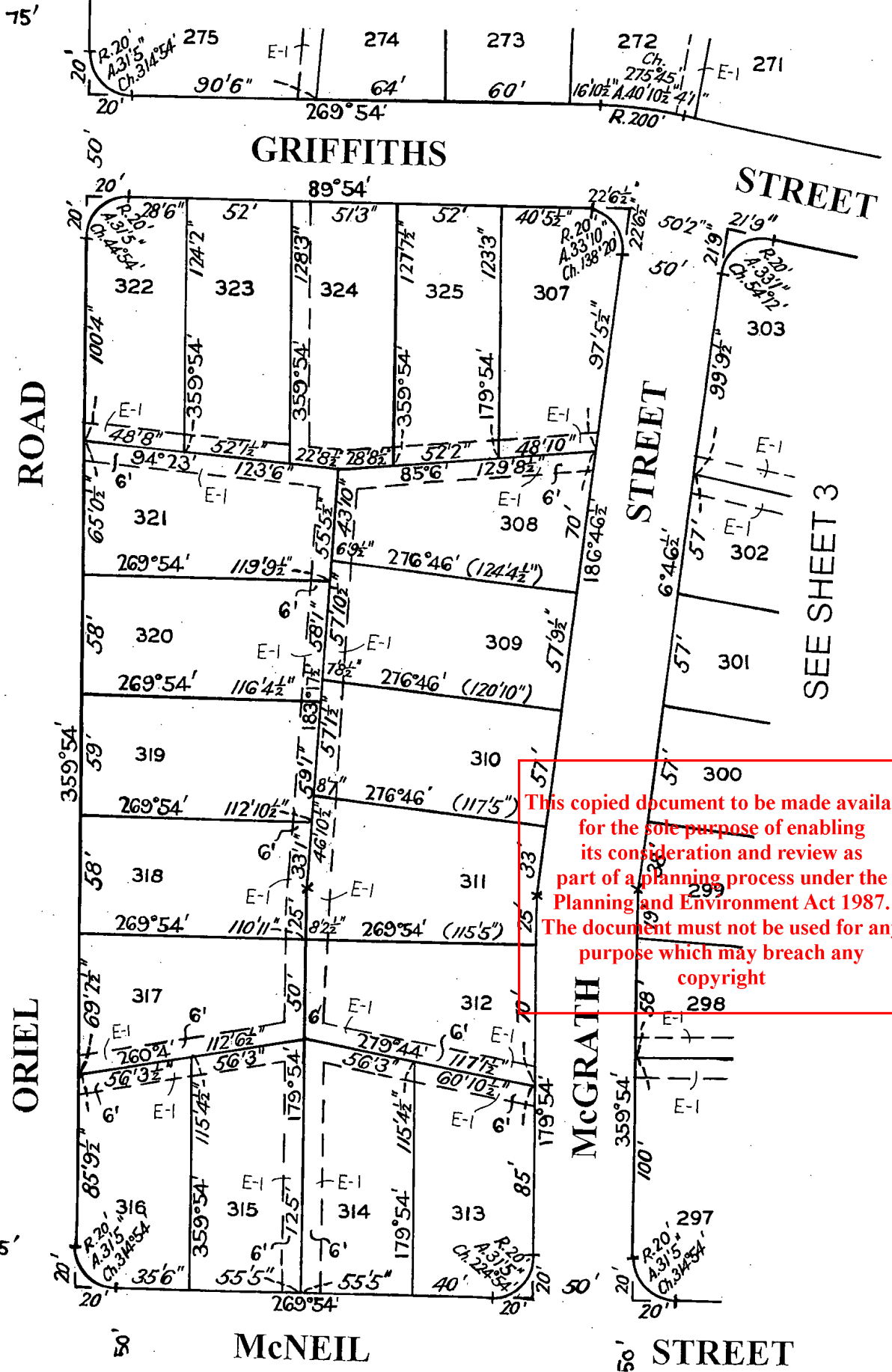

This copied document to be made available for the sole purpose of enabling its consideration and review as part of a planning process under the Planning and Environment Act 1987. The document must not be used for any purpose which may breach any copyright

ADVERTISED PLAN

LP 42597

3 SHEETS
SHEET 3

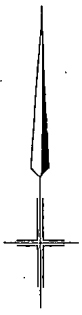

SEE SHEET 2

SEE SHEET 1

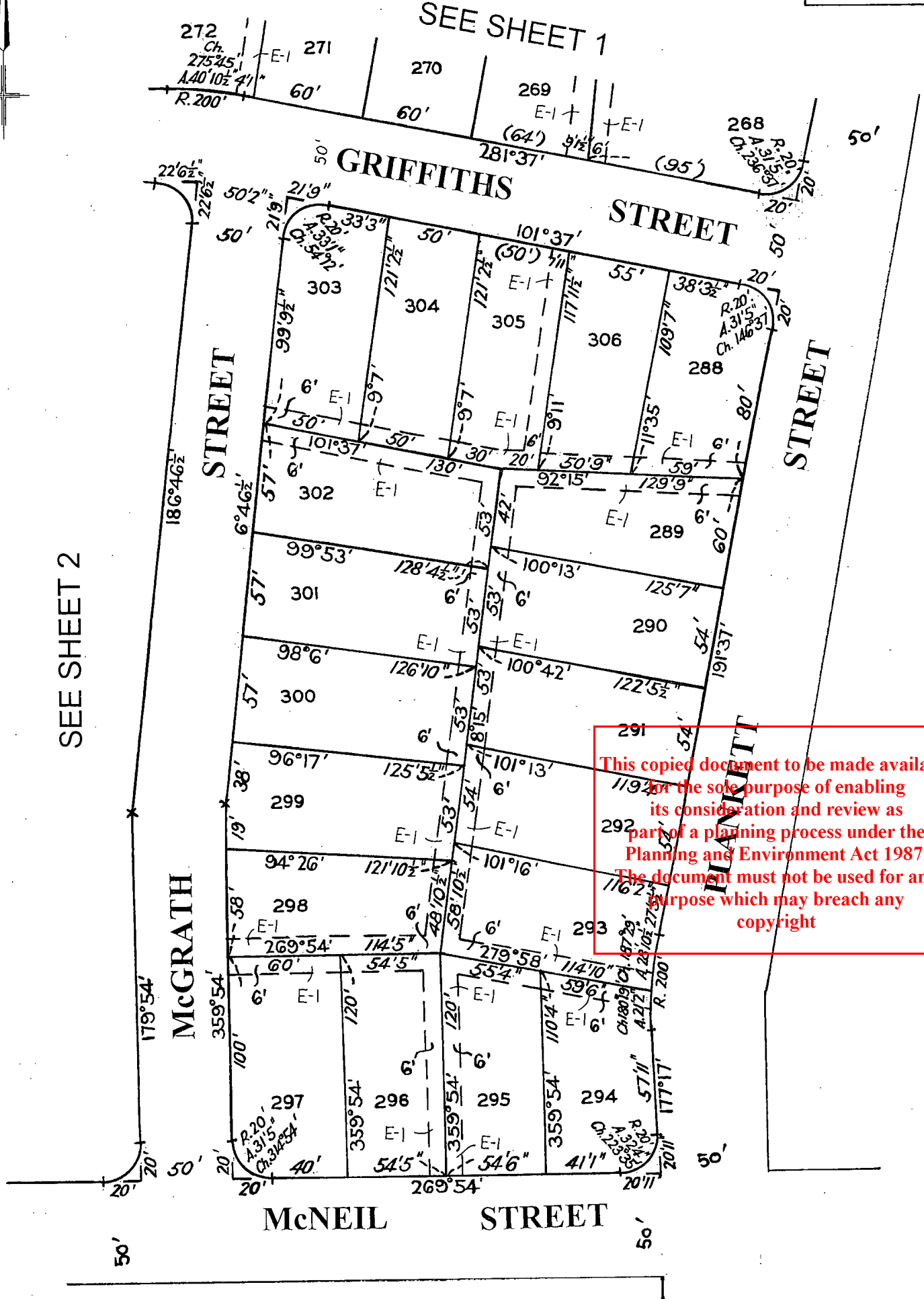

This copied document to be made available for the sole purpose of enabling its consideration and review as part of a planning process under the Planning and Environment Act 1987. The document must not be used for any purpose which may breach any copyright



ADVERTISED PLAN

Copyright State of Victoria. No part of this publication may be reproduced except as permitted by the Copyright Act 1968 (Cth), to comply with a statutory requirement or pursuant to a written agreement. The information is only valid at the time and in the form obtained from the LANDATA REGD TM System. None of the State of Victoria, its agents or contractors, accepts responsibility for any subsequent publication or reproduction of the information.

The Victorian Government acknowledges the Traditional Owners of Victoria and pays respects to their ongoing connection to their Country, History and Culture. The Victorian Government extends this respect to their Elders, past, present and emerging.

REGISTER SEARCH STATEMENT (Title Search) Transfer of Land Act 1958

VOLUME 08445 FOLIO 206

Security no : 124113368015A

Produced 13/03/2024 02:38 PM

LAND DESCRIPTION

Lot 290 on Plan of Subdivision 042597.
PARENT TITLE Volume 08188 Folio 217
Created by instrument A338744 30/10/1963

REGISTERED PROPRIETOR

Estate Fee Simple
Sole Proprietor

DIRECTOR OF HOUSING of 50 LONSDALE STREET MELBOURNE VIC 3000
[AM470458Y](#) 12/01/2016

This copied document to be made available for the sole purpose of enabling its consideration and review as part of a planning process under the Planning and Environment Act 1987. The document must not be used for any purpose which may breach any copyright

ENCUMBRANCES, CAVEATS AND NOTICES

Any encumbrances created by Section 98 Transfer of Land Act 1958 or Section 24 Subdivision Act 1988 and any other encumbrances shown or entered on the plan or imaged folio set out under DIAGRAM LOCATION below.

DIAGRAM LOCATION

SEE [LP042597](#) FOR FURTHER DETAILS AND BOUNDARIES

ACTIVITY IN THE LAST 125 DAYS

NIL

-----END OF REGISTER SEARCH STATEMENT-----

Additional information: (not part of the Register Search Statement)

Street Address: 31 PLUNKETT STREET BELLFIELD (GREATER MELBOURNE) VIC 3081

ADMINISTRATIVE NOTICES

NIL

eCT Control 17786K DIRECTOR OF HOUSING
Effective from 12/01/2016

DOCUMENT END

Home	Account: 325259		Authority Fee(GST exclusive): \$0.00 Service Fee(GST exclusive): \$0.00 GST Payable: \$0.00 Total: \$0.00	13/03/2024 02:38PM
----------------------	---------------------------	--	--	-----------------------

©State Government of Victoria.



Imaged Document Cover Sheet

**ADVERTISED
PLAN**

The document following this cover sheet is an imaged document supplied by LANDATA®, Secure Electronic Registries Victoria.

Document Type	plan
Document Identification	LP042597
Number of Pages (excluding this cover sheet)	3
Document Assembled	13/03/2024 14:39

Copyright and disclaimer notice:

© State of Victoria. This publication is copyright. No part may be reproduced by any process except in accordance with the provisions of the Copyright Act 1968 (Cth) and for the purposes of Section 32 of the Sale of Land Act 1962 or pursuant to a written agreement. The information is only valid at the time and in the form obtained from the LANDATA® System. None of the State of Victoria, LANDATA®, Secure Electronic Registries Victoria Pty Ltd (ABN 86 627 986 396) as trustee for the Secure Electronic Registries Victoria Trust (ABN 83 206 746 897) accept responsibility for any subsequent release, publication or reproduction of the information.

The document is invalid if this cover sheet is removed or altered.

This copied document to be made available for the sole purpose of enabling its consideration and review as part of a planning process under the Planning and Environment Act 1987. The document must not be used for any purpose which may breach any copyright

PLAN OF SUBDIVISION OF
PART OF CROWN PORTION 3
PARISH OF KEELBUNDORA
COUNTY OF BOURKE
VOL. 8188 FOL. 217

LP 42597

EDITION 1
PLAN MAY BE LODGED
11-11-1958

3 SHEETS
SHEET 1

COLOUR CODE

E-1 = BLUE

APPROPRIATIONS

THE LAND COLOURED BLUE
IS APPROPRIATED OR SET APART
FOR EASEMENTS OF DRAINAGE,
SEWERAGE AND GAS PURPOSES
AND IS 6 FEET WIDE UNLESS
WHERE OTHERWISE SHOWN

Measurements are in Feet & Inches
Conversion Factor
FEET x 0.3048 = METRES

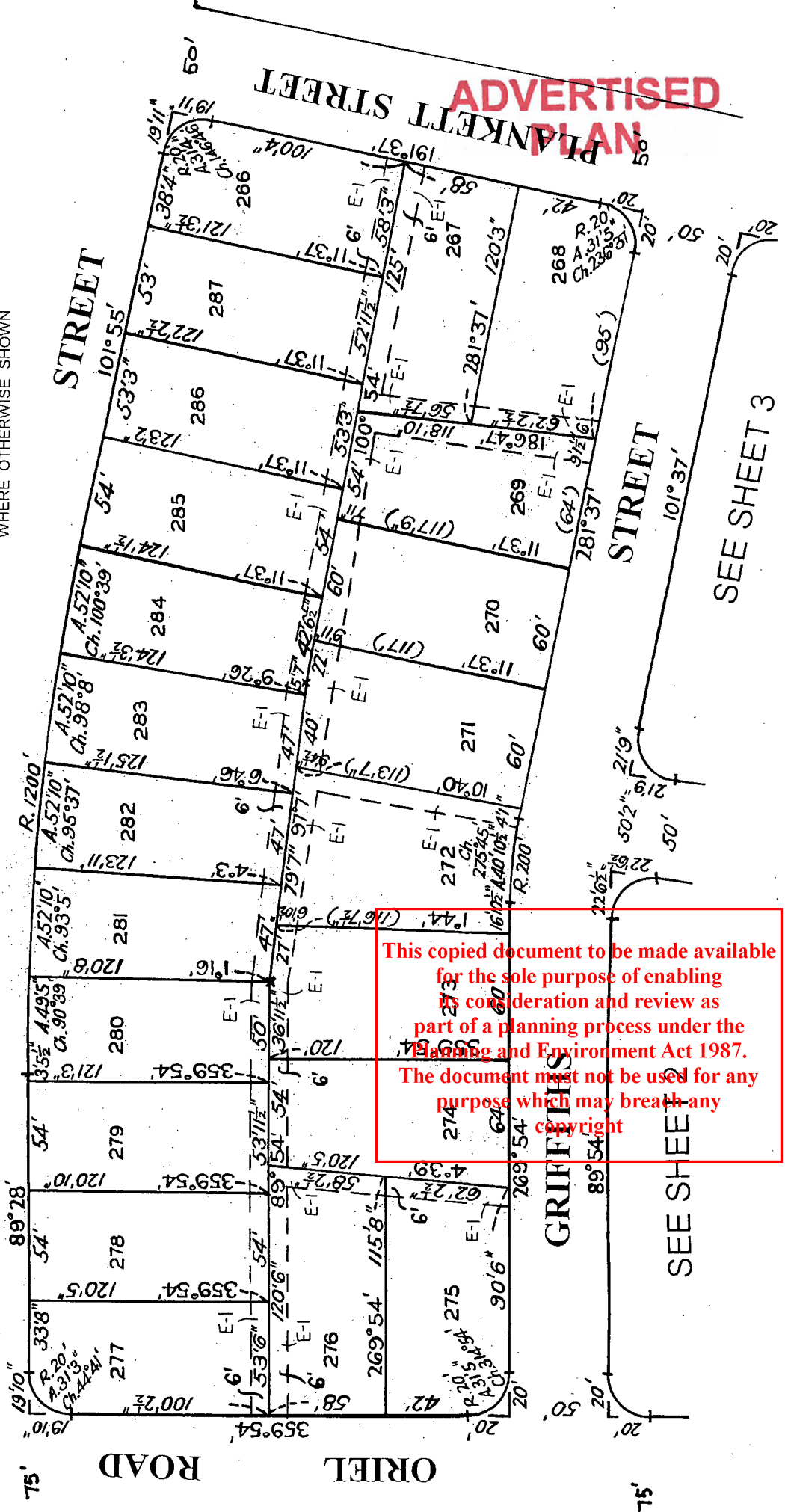

ADVERTISED
PLAN

SEE SHEET 3

SEE SHEET 3

15'

ROAD

ORIELL

GRIFFITHS

STREET

STREET

PLANKETT STREET

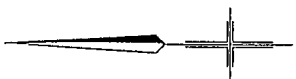

ADVERTISED PLAN

LP 42597

3 SHEETS
SHEET 2

SEE SHEET 1

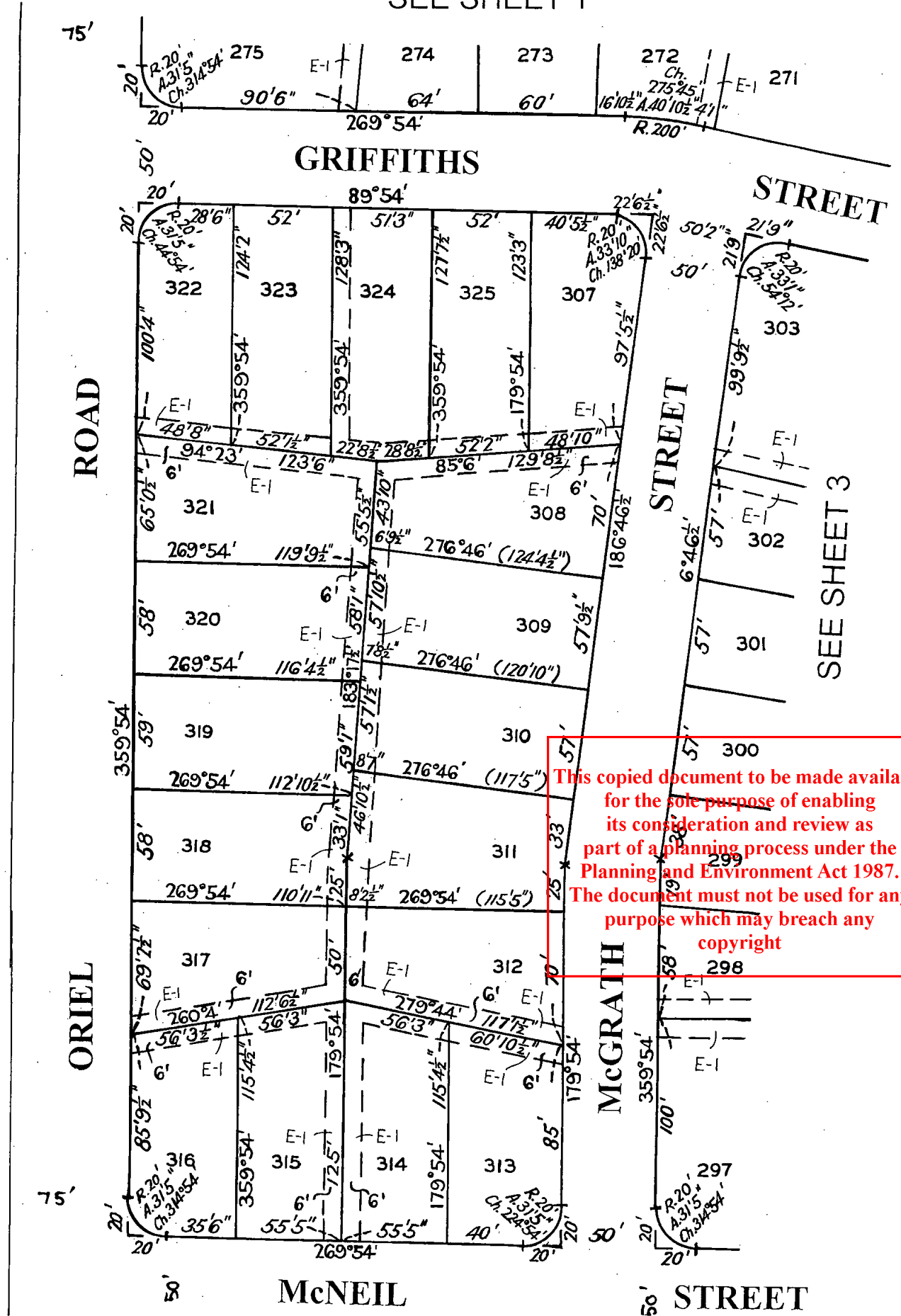
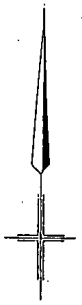

This copied document to be made available for the sole purpose of enabling its consideration and review as part of a planning process under the Planning and Environment Act 1987. The document must not be used for any purpose which may breach any copyright

ADVERTISED PLAN

LP 42597

3 SHEETS
SHEET 3

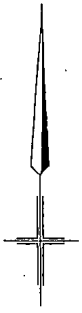

SEE SHEET 2

SEE SHEET 1

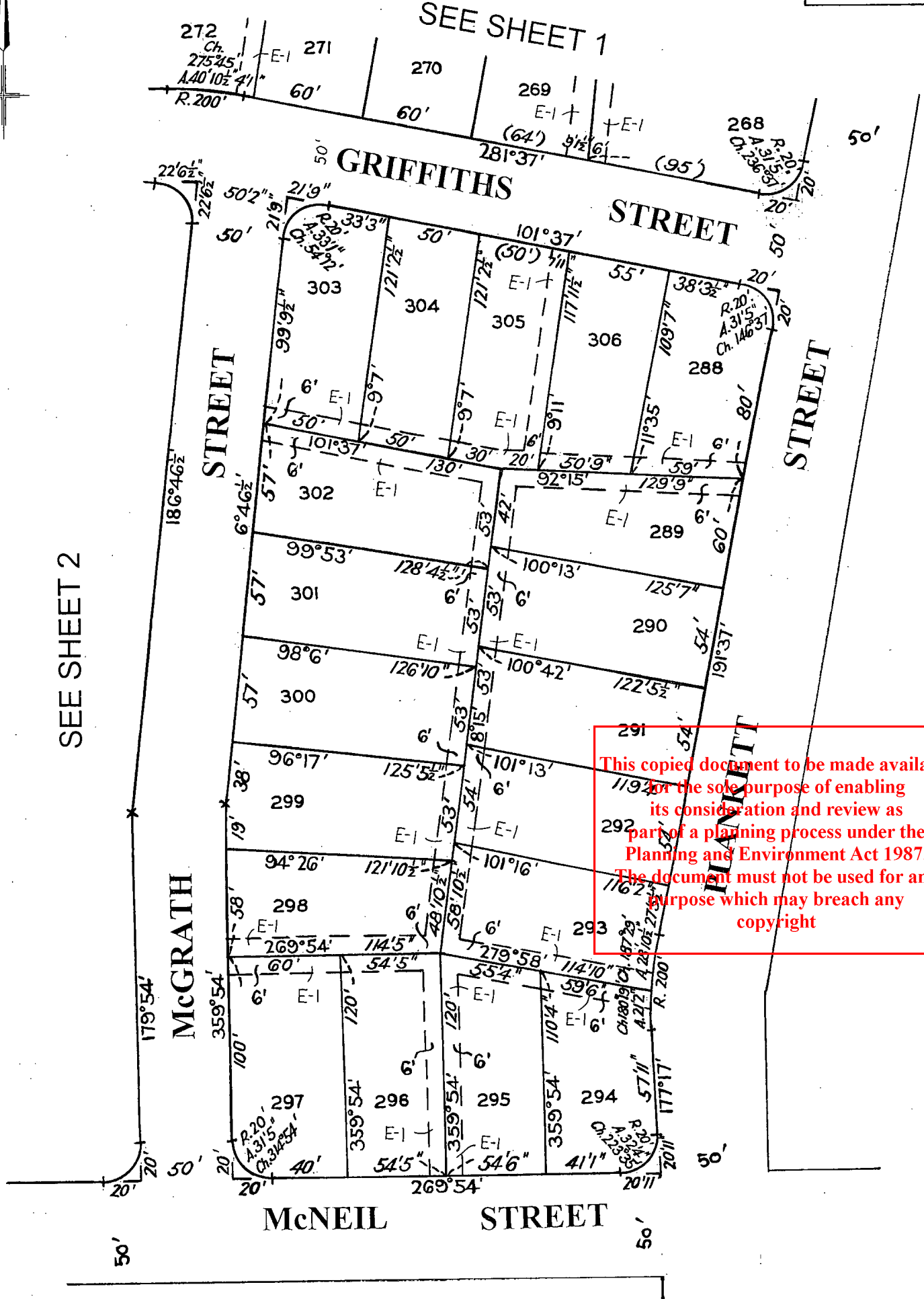

This copied document to be made available for the sole purpose of enabling its consideration and review as part of a planning process under the Planning and Environment Act 1987. The document must not be used for any purpose which may breach any copyright