

**REGISTER SEARCH STATEMENT (Title Search) Transfer of
Land Act 1958**

Page 1 of 1

VOLUME 08598 FOLIO 174

Security no : 124106537854N
Produced 01/06/2023 01:07 PM

LAND DESCRIPTION

Lots 1,2,3,4,5 and 6 on Title Plan 366129P (formerly known as Crown Allotment 1B Section 5, part of Crown Allotment 2B Section 5, part of Crown Allotment 3B Section 5, part of Crown Allotment 4B Section 5, part of Crown Allotment 5B Section 5, part of Crown Allotment A Section 5 Parish of Cut-paw-paw).
Created by Application No. 052368 27/09/1966

REGISTERED PROPRIETOR

Estate Fee Simple
Sole Proprietor



ENCUMBRANCES, CAVEATS AND NOTICES

Any encumbrances created by Section 98 Transfer of Land Act 1958 or Section 24 Subdivision Act 1988 and any other encumbrances shown or entered on the plan set out under DIAGRAM LOCATION below.

DIAGRAM LOCATION

SEE TP366129P FOR FURTHER DETAILS AND BOUNDARIES

ACTIVITY IN THE LAST 125 DAYS

NIL

DOCUMENT END

This copied document to be made available for the sole purpose of enabling its consideration and review as part of a planning process under the Planning and Environment Act 1987. The document must not be used for any purpose which may breach any copyright

**ADVERTISED
PLAN**

Security No : 124106538228G
Produced 01/06/2023 01:14 PM

Volume 8598 Folio 174

ACTIVITY IN THE LAST 125 DAYS

NIL

ADMINISTRATIVE NOTICES

NIL

STATEMENT END

This copied document to be made available for the sole purpose of enabling its consideration and review as part of a planning process under the Planning and Environment Act 1987. The document must not be used for any purpose which may breach any copyright

**ADVERTISED
PLAN**



Imaged Document Cover Sheet

The document following this cover sheet is an imaged document supplied by LANDATA®, Secure Electronic Registries Victoria.

Document Type	Plan
Document Identification	TP366129P
Number of Pages (excluding this cover sheet)	3
Document Assembled	01/06/2023 13:14

Copyright and disclaimer notice:

© State of Victoria. This publication is copyright. No part may be reproduced by any process except in accordance with the provisions of the Copyright Act 1968 (Cth) and for the purposes of Section 32 of the Sale of Land Act 1962 or pursuant to a written agreement. The information is only valid at the time and in the form obtained from the LANDATA® System. None of the State of Victoria, LANDATA®, Secure Electronic Registries Victoria Pty Ltd (ABN 86 627 986 396) as trustee for the Secure Electronic Registries Victoria Trust (ABN 83 206 746 897) accept responsibility for any subsequent release, publication or reproduction of the information.

The document is invalid if this cover sheet is removed or altered.

This copied document to be made available for the sole purpose of enabling its consideration and review as part of a planning process under the Planning and Environment Act 1987. The document must not be used for any purpose which may breach any copyright

**ADVERTISED
PLAN**

TITLE PLAN	EDITION 2	TP 366129P
------------	-----------	------------

Location of Land

Parish: CUT-PAW-PAW
 Township:
 Section: 5
 Crown Allotment: 1B, A (PT), 2B (PT), 3B (PT), 4B (PT), 5B (PT)
 Crown Portion:

Last Plan Reference:
 Derived From: VOL 8598 FOL 174
 Depth Limitation: NIL

ADVERTISED PLAN

ANY REFERENCE TO MAP IN THE TEXT MEANS THE DIAGRAM SHOWN ON THIS TITLE PLAN

Description of Land / Easement Information

ALL THAT piece of land delineated and coloured red on the map in--
 the margin containing Nineteen acres Two roods Sixteen perches and--
 three-tenths of a perch or thereabouts being Crown Allotment One^B and parts of--
 Crown Allotments A, 2^B, 3^B, 4^B and 5^B Section 5 Parish of Cut Paw Paw County
 of Bourke - Together with a right to use the land coloured yellow for --
 drainage purposes created by Y3495H (Record Book 622529)

THIS PLAN HAS BEEN PREPARED FOR THE LAND REGISTRY, LAND VICTORIA, FOR TITLE DIAGRAM PURPOSES AS PART OF THE LAND TITLES AUTOMATION PROJECT

COMPILED: 23-03-2000
 VERIFIED: A.D.

COLOUR CODE
 R = RED Y = YELLOW

SEE SHEET 2 FOR FURTHER EASEMENT DETAILS
 E-1 = EASEMENT TO MMBW CREATED BY C/E H145886

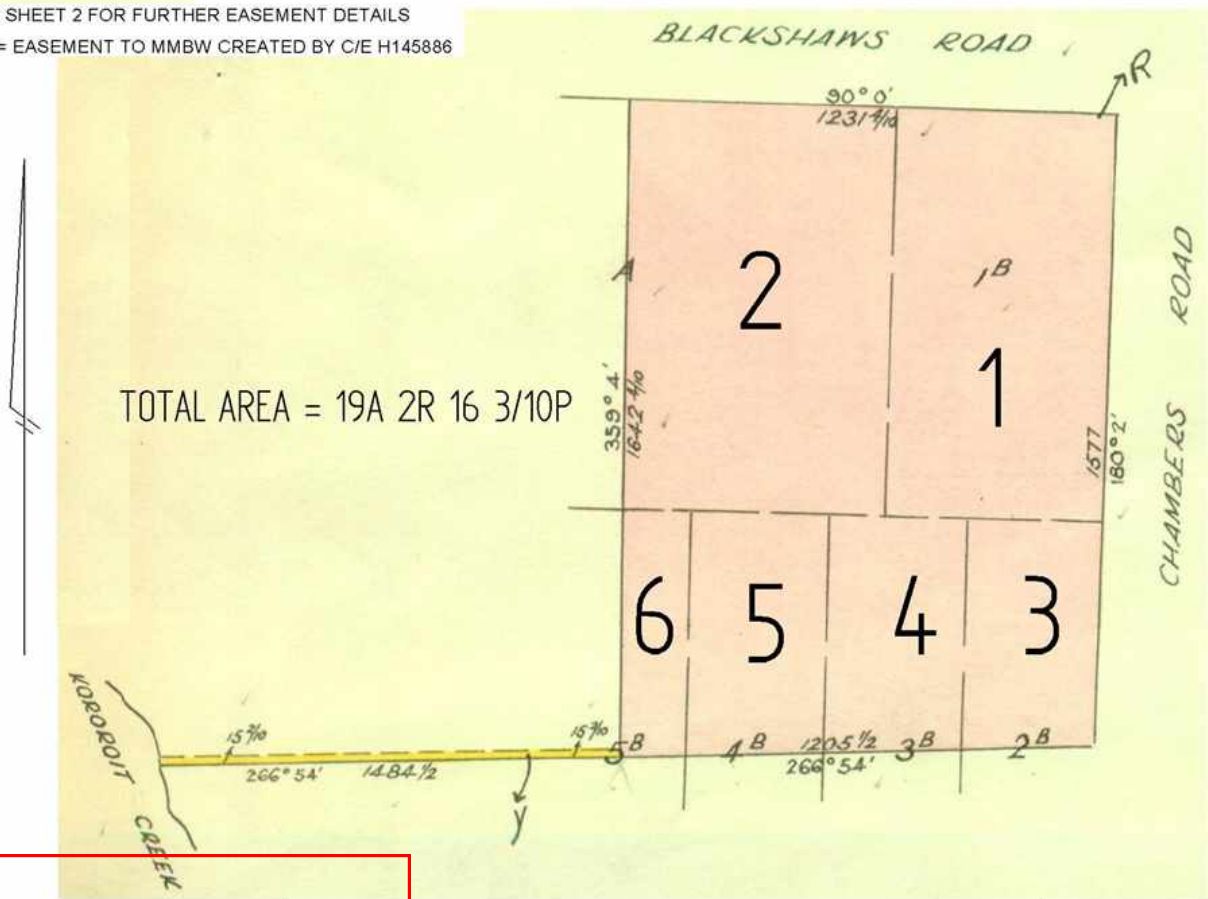

This copied document to be made available for the sole purpose of enabling its consideration and review as part of a planning process under the Planning and Environment Act 1987. The document must not be used for any purpose which may breach any copyright

TABLE OF PARCEL IDENTIFIERS	
WARNING: Where multiple parcels are referred to or shown on this Title Plan this does not imply separately disposable parcels under Section 8A of the Sale of Land Act 1962	
PARCEL 1	= CA 1B
PARCEL 2	= CA A (PT)
PARCEL 3	= CA 2B (PT)
PARCEL 4	= CA 3B (PT)
PARCEL 5	= CA 4B (PT)
PARCEL 6	= CA 5B (PT)

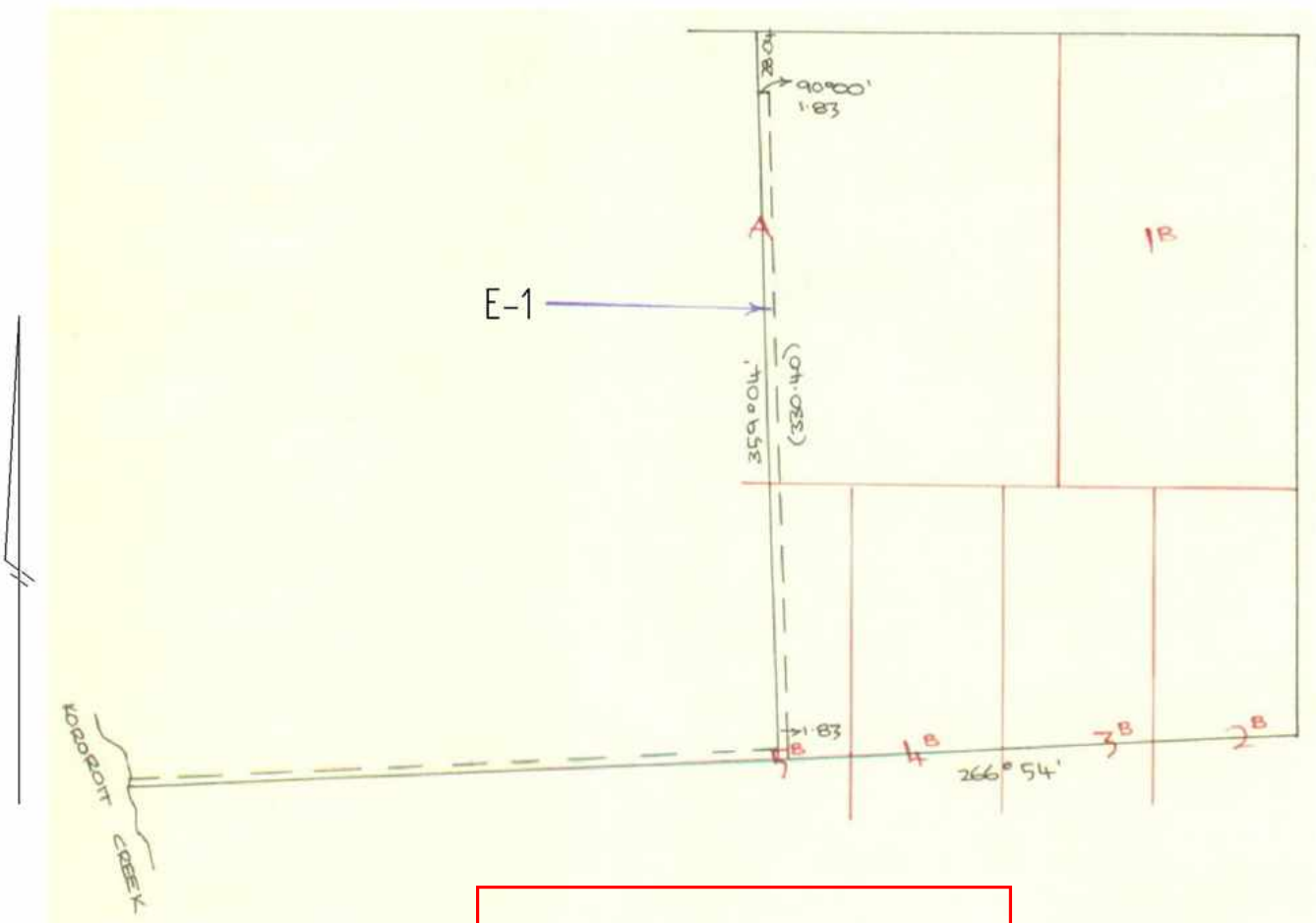

This copied document to be made available for the sole purpose of enabling its consideration and review as part of a planning process under the Planning and Environment Act 1987. The document must not be used for any purpose which may breach any copyright

ADVERTISED PLAN

MODIFICATION TABLE

RECORD OF ALL ADDITIONS OR CHANGES TO THE PLAN

PLAN NUMBER

TP366129P

**WARNING: THE IMAGE OF THIS DOCUMENT OF THE REGISTER HAS BEEN DIGITALLY AMENDED.
NO FURTHER AMENDMENTS ARE TO BE MADE TO THE ORIGINAL DOCUMENT OF THE REGISTER.**

AFFECTED LAND/PARCEL	LAND/PARCEL IDENTIFIER CREATED	MODIFICATION	DEALING NUMBER	DATE	EDITION NUMBER	ASSISTANT REGISTRAR OF TITLES
		INSERT SOURCE OF DRAINAGE APPURTENANCE (Y3495H)	AE386535V	31/5/06	2	PRT

This copied document to be made available for the sole purpose of enabling its consideration and review as part of a planning process under the Planning and Environment Act 1987. The document must not be used for any purpose which may breach any copyright

ADVERTISED PLAN