

This copied document to be made available for the sole purpose of enabling its consideration and review as part of a planning process under the Planning and Environment Act 1987. The document must not be used for any purpose which may breach any copyright

ADVERTISED PLAN

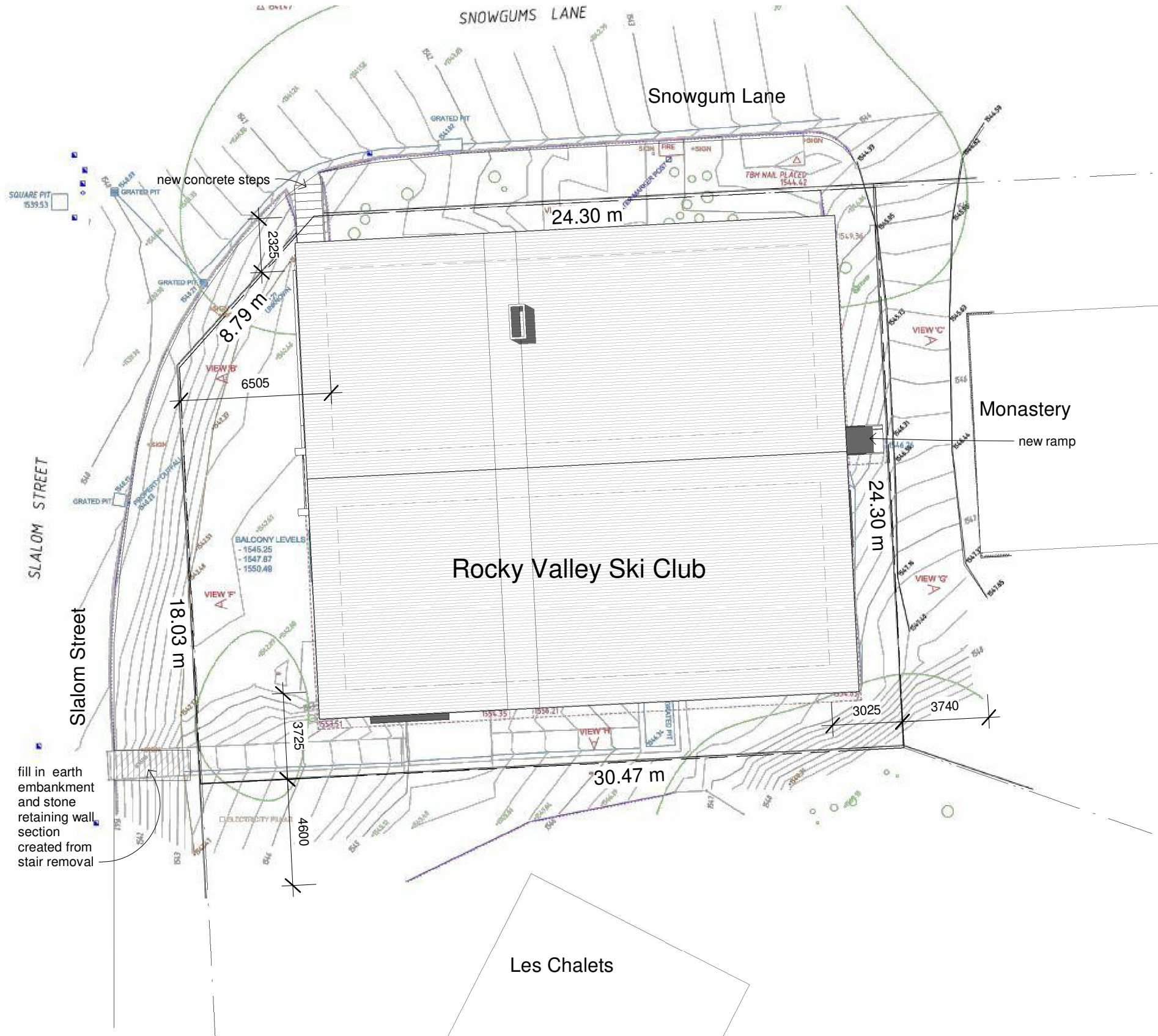

1 Site
1 : 200

**Planning Issue
Not for
Construction**



PO Box 382 Mt Beauty Vic 3699 ph. 0419399737 helen@mountaincreekarch.com



Site Plan 1 : 200@A3
Building Upgrade 16.10.24
Rocky Valley Ski Club 1910
3 Slalom Street
Falls Creek Vic 3699

A01

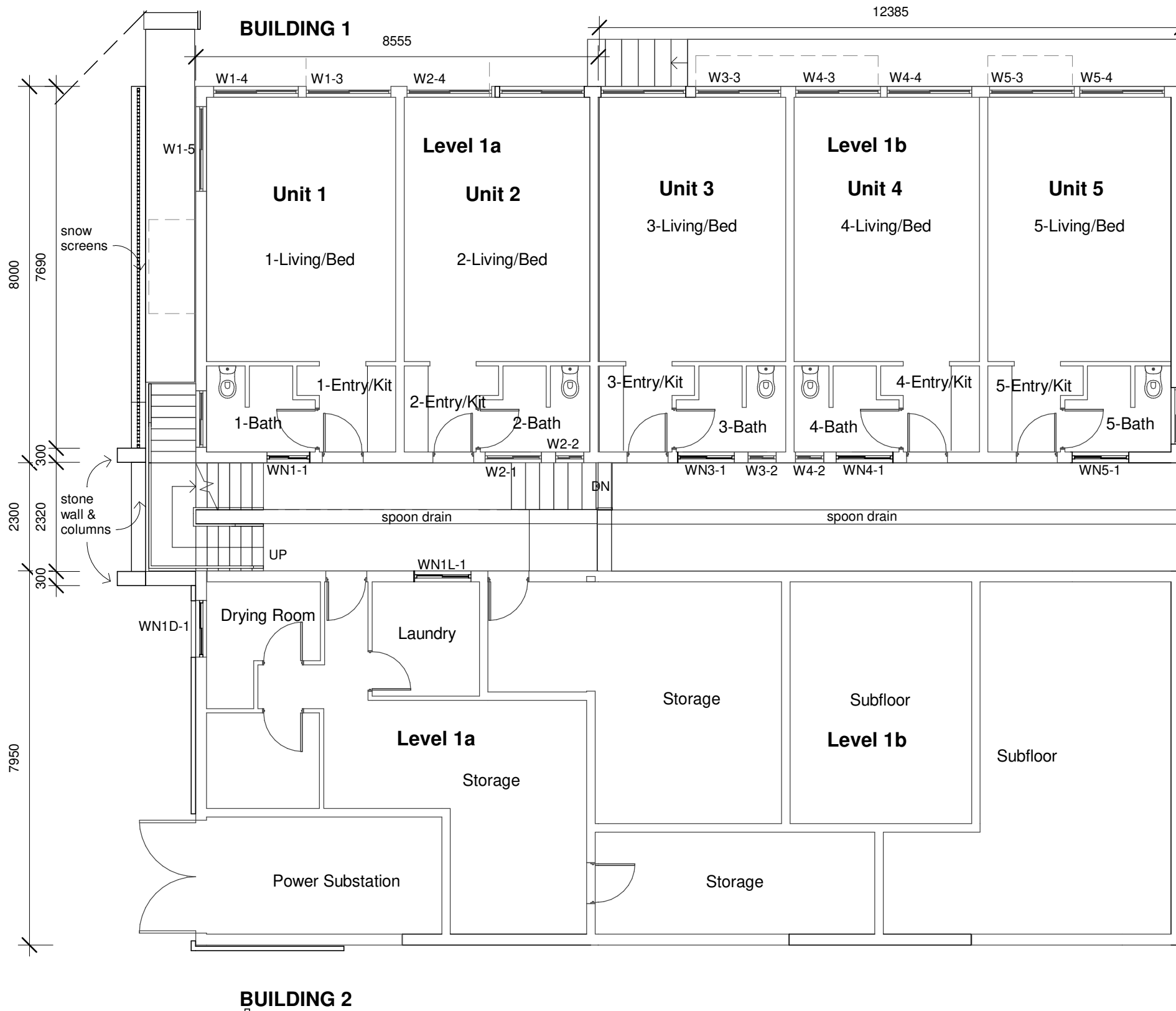

**ADVERTISED
PLAN**

This copied document to be made available for the sole purpose of enabling its consideration and review as part of a planning process under the Planning and Environment Act 1987. The document must not be used for any purpose which may breach any copyright

BUILDING 2

**Planning Issue
Not for
Construction**

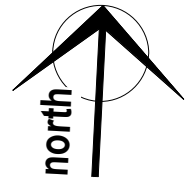

Level 1 plan 1 : 100@A3
 Building Upgrade 16.10.24
 Rocky Valley Ski Club 1910
 3 Slalom Street
 Falls Creek Vic 3699 **A02**

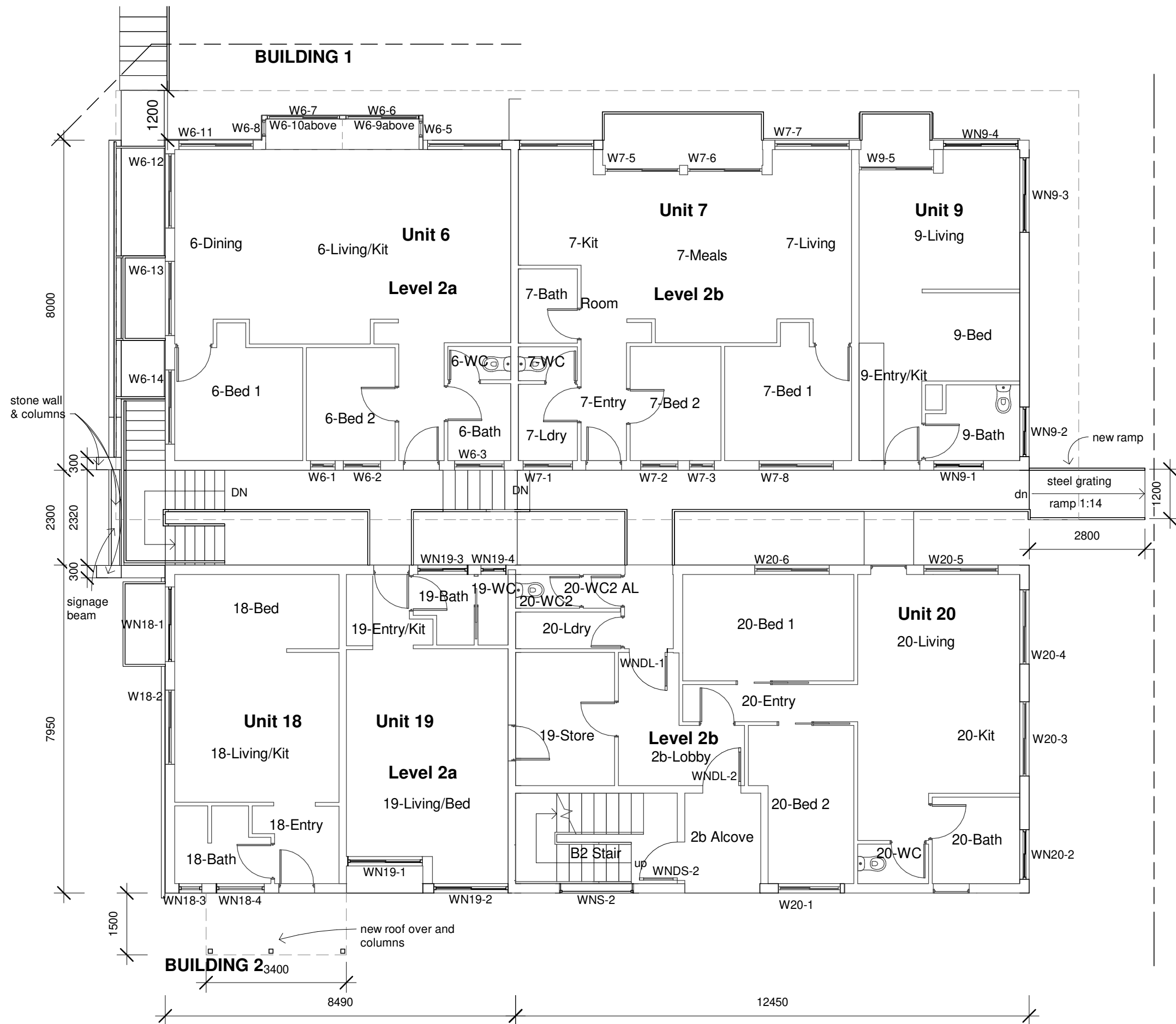

ADVERTISED PLAN

This copied document to be made available for the sole purpose of enabling its consideration and review as part of a planning process under the Planning and Environment Act 1987. The document must not be used for any purpose which may breach any copyright

**Planning Issue
Not for
Construction**

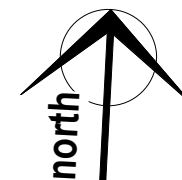

Level 2 plan 1 : 100@A3
 Building Upgrade 16.10.24
 Rocky Valley Ski Club 1910
 3 Slalom Street
 Falls Creek Vic 3699

A03

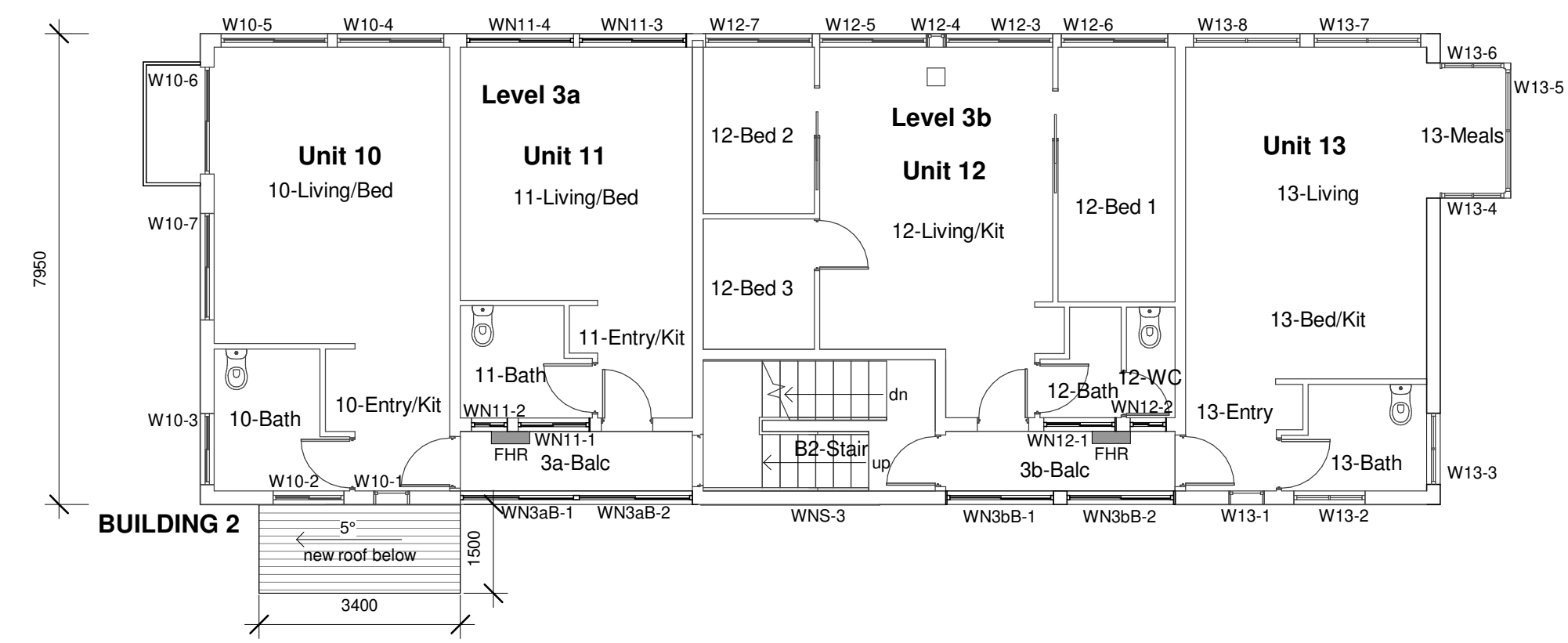
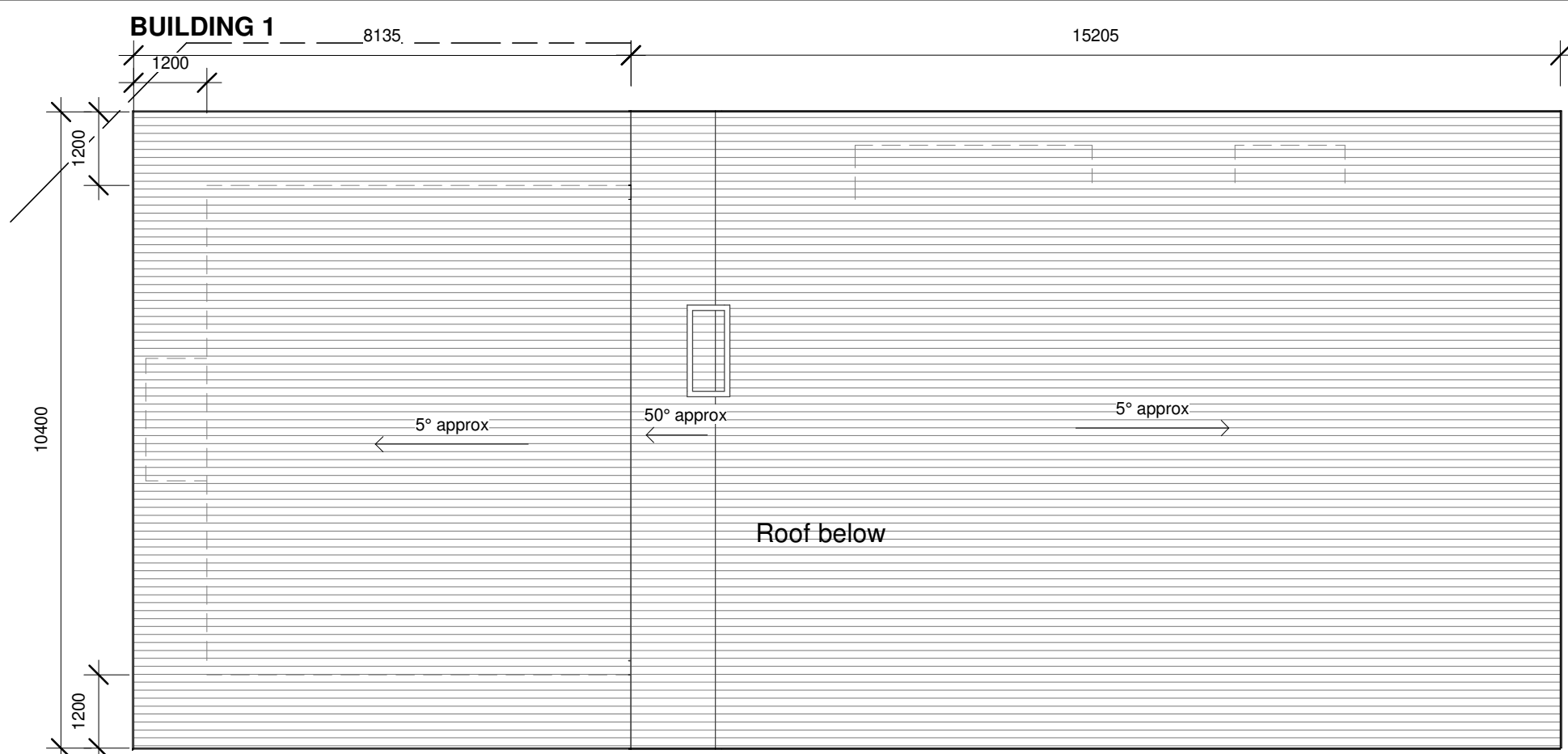

ADVERTISED PLAN

This copied document to be made available for the sole purpose of enabling its consideration and review as part of a planning process under the Planning and Environment Act 1987. The document must not be used for any purpose which may breach any copyright

**Planning Issue
Not for
Construction**

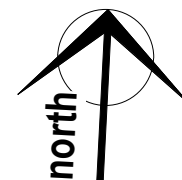

Level 3 plan 1 : 100@A3
 Building Upgrade 16.10.24
 Rocky Valley Ski Club 1910
 3 Slalom Street
 Falls Creek Vic 3699

A04



**ADVERTISED
PLAN**

This copied document to be made available for the sole purpose of enabling its consideration and review as part of a planning process under the Planning and Environment Act 1987. The document must not be used for any purpose which may breach any copyright

**Planning Issue
Not for
Construction**

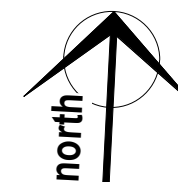

Level 4 plan 1 : 100@A3
 Building Upgrade 16.10.24
 Rocky Valley Ski Club 1910
 3 Slalom Street
 Falls Creek Vic 3699

A05

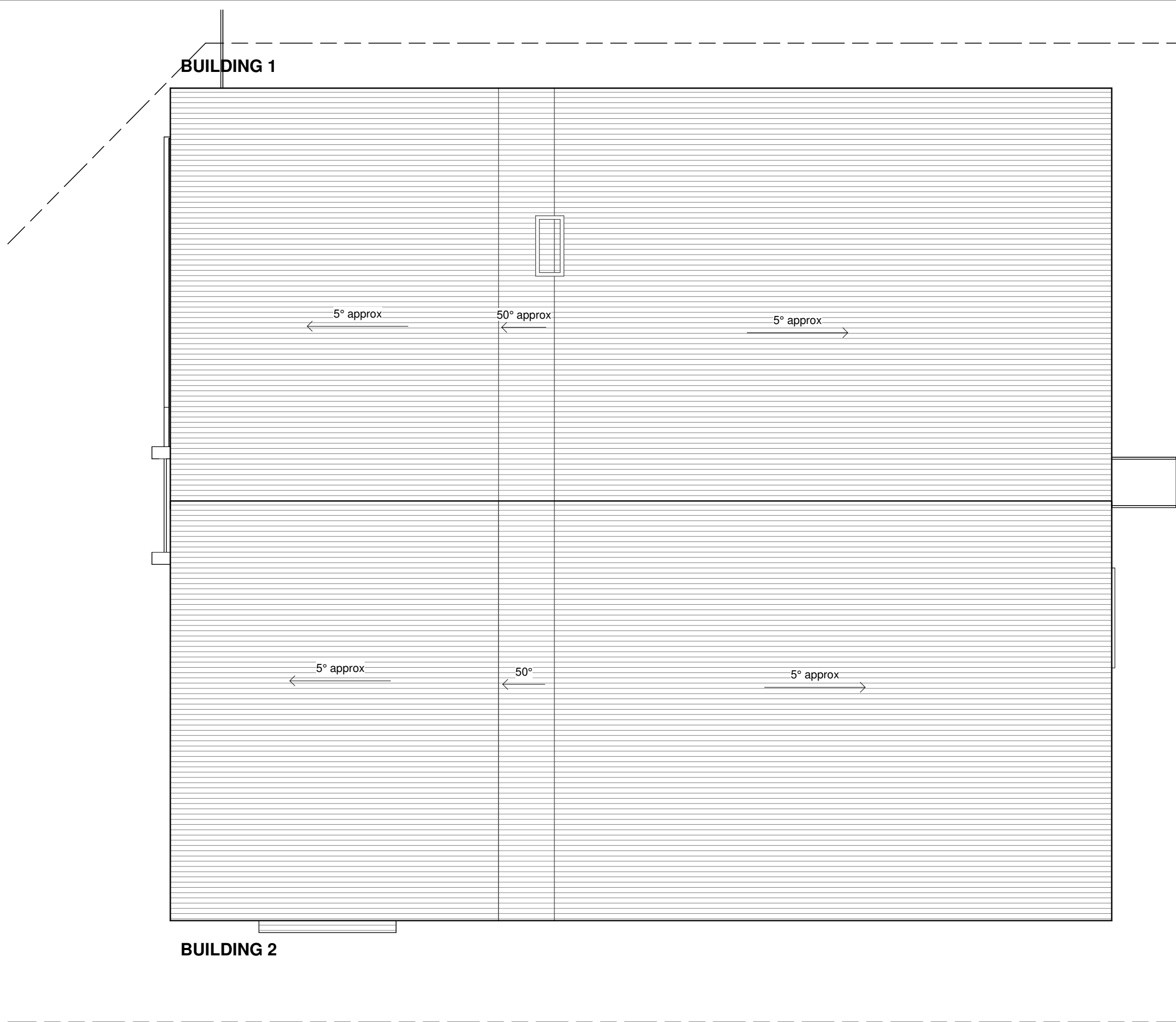

ADVERTISED PLAN

This copied document to be made available for the sole purpose of enabling its consideration and review as part of a planning process under the Planning and Environment Act 1987. The document must not be used for any purpose which may breach any copyright

**Planning Issue
Not for
Construction**

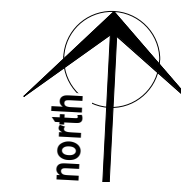

Roof plan 1 : 100@A3
 Building Upgrade 16.10.24
 Rocky Valley Ski Club 1910
 3 Slalom Street
 Falls Creek Vic 3699

A06

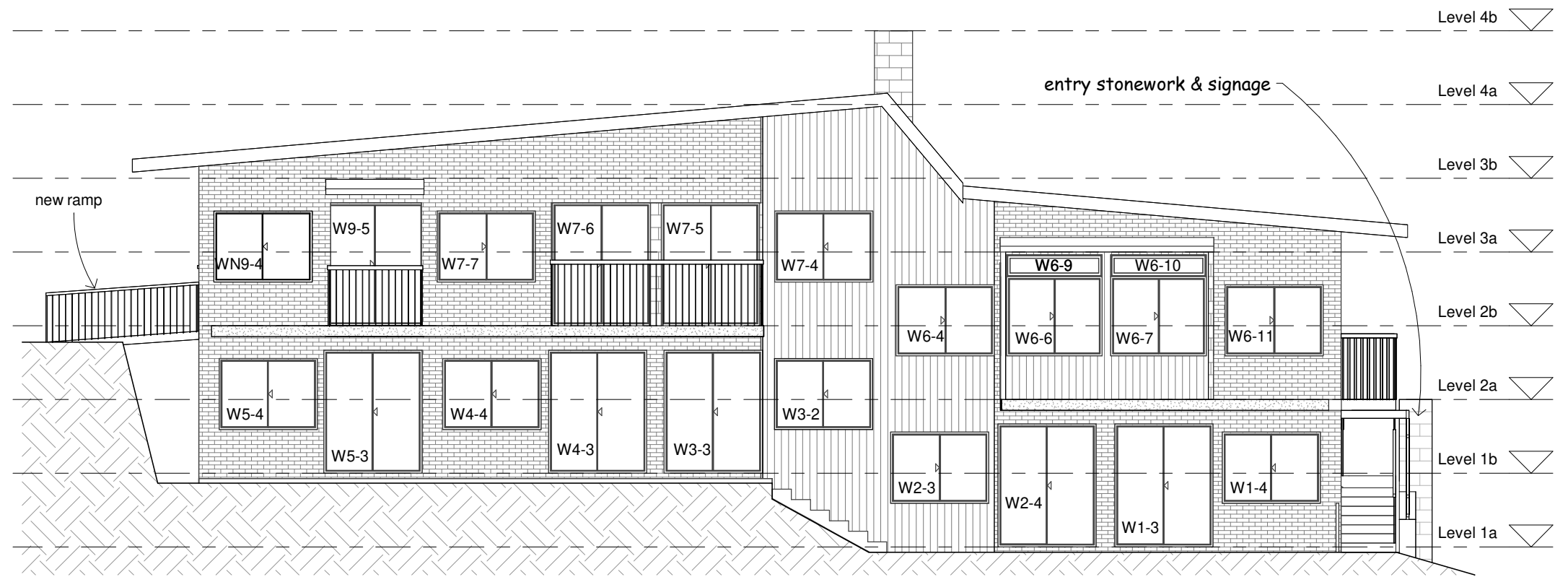

1 North B1
1 : 100

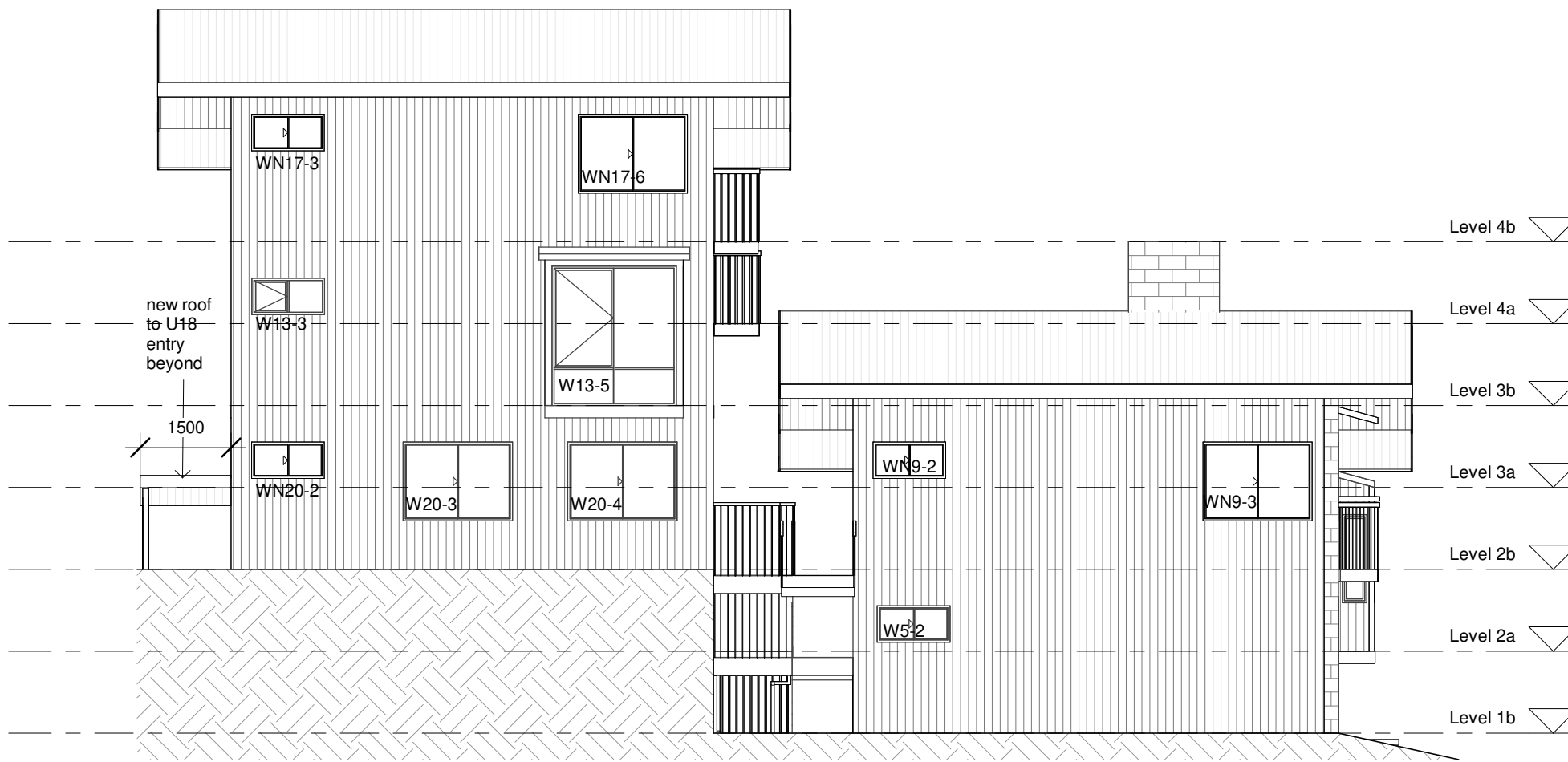

2 East B1 B2
1 : 100

ADVERTISED PLAN

This copied document to be made available for the sole purpose of enabling its consideration and review as part of a planning process under the Planning and Environment Act 1987. The document must not be used for any purpose which may breach any copyright

**Planning Issue
Not for
Construction**



PO Box 382 Mt Beauty Vic 3699 ph. 0419399737 helen@mountaincreekarch.com

Elevations 1 : 100@A3
Building Upgrade 16.10.24
Rocky Valley Ski Club 1910
3 Slalom Street
Falls Creek Vic 3699

A07

new roof
refer Colours &
Finishes Schedule

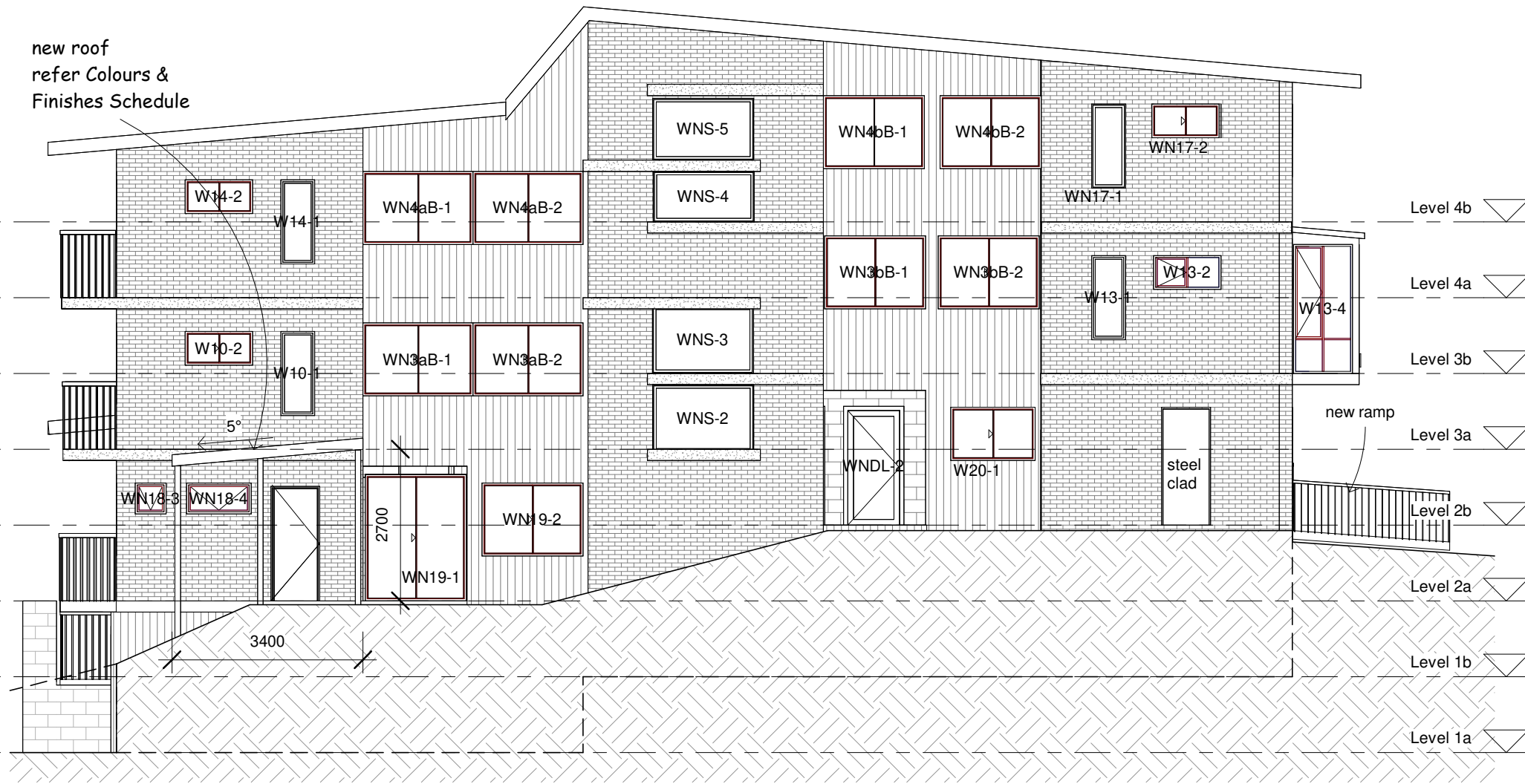

**ADVERTISED
PLAN**

1 South B2
1 : 100

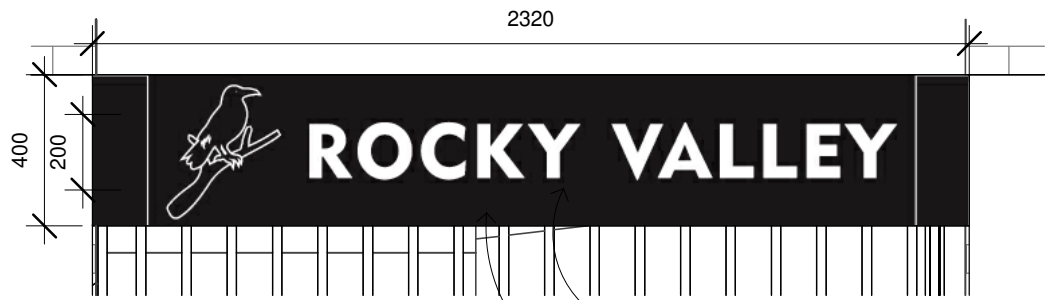

Illuminate sign from wall mounted floodlight
Hours of operation to FCRM requirements

Font: Geometr4 15 Blk BT Black 175mm
high, black metal laser-cut letters
Steel plate 6mm, welded box 2300l x 200d
x 400h powdercoat finish Windspray
Colorbond colour
Fix to steel balustrade frame

3 Signage Beam
1 : 20

2 West B1 B2
1 : 100

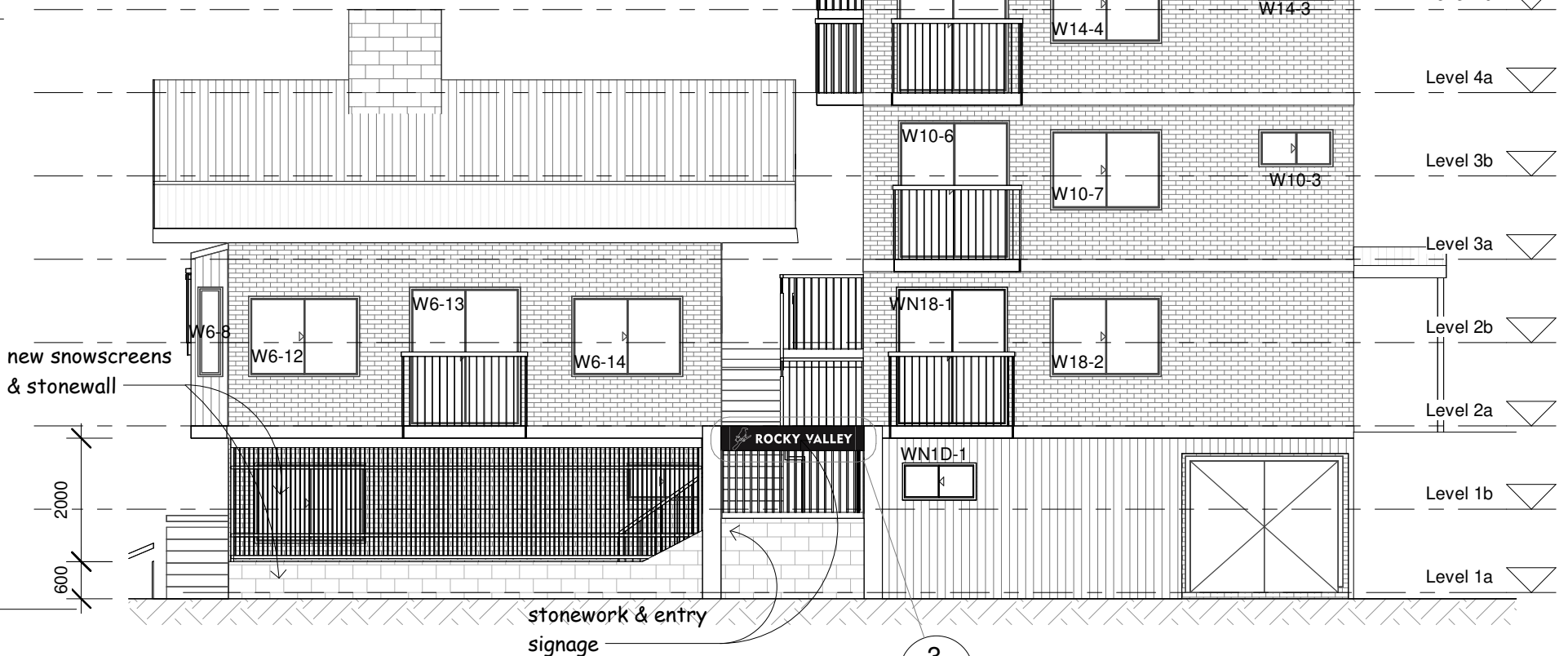

stonework & entry
signage

3
08

This copied document to be made available
for the sole purpose of enabling
its consideration and review as
part of a planning process under the
Planning and Environment Act 1987.
The document must not be used for any
purpose which may breach any
copyright

**Planning Issue
Not for
Construction**



PO Box 382 Mt Beauty Vic 3699 ph. 0419399737 helen@mountaincreekarch.com

Elevations As indicated@A3

Building Upgrade 16.10.24
Rocky Valley Ski Club 1910
3 Slalom Street
Falls Creek Vic 3699

A08

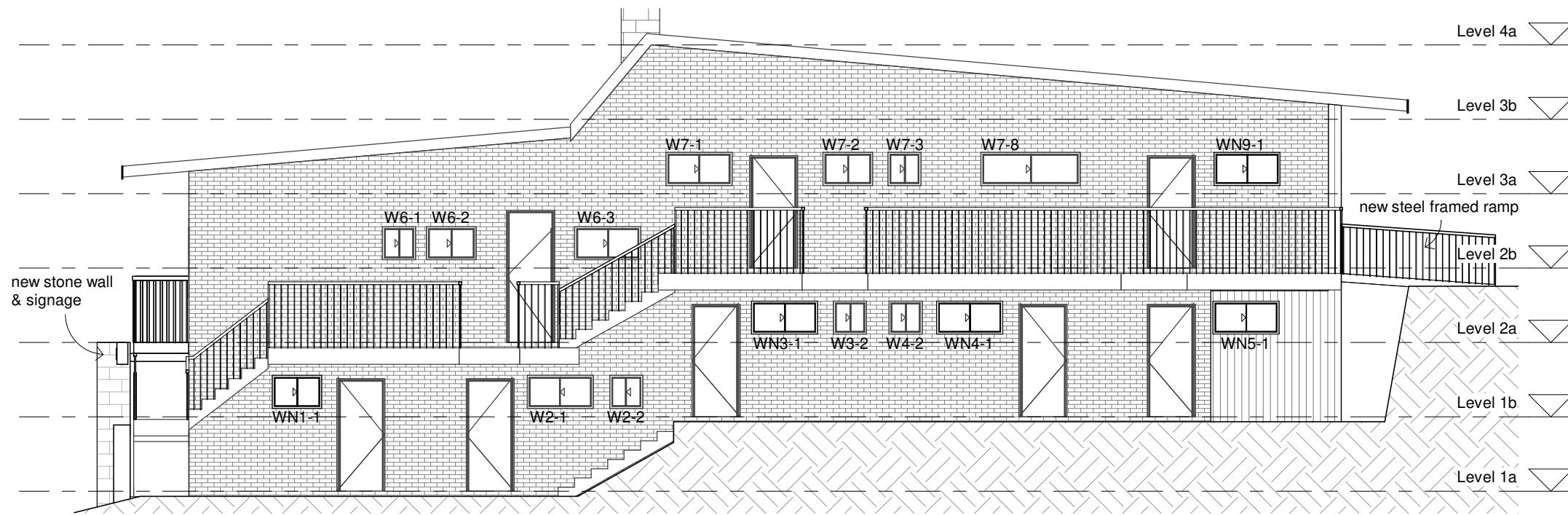

1 South B1
1 : 100

**ADVERTISED
PLAN**

This copied document to be made available for the sole purpose of enabling its consideration and review as part of a planning process under the Planning and Environment Act 1987. The document must not be used for any purpose which may breach any copyright



2 North B2
1 : 100

**Planning Issue
Not for
Construction**



Elevations 1 : 100@A3
Building Upgrade 16.10.24
Rocky Valley Ski Club 1910
3 Slalom Street
Falls Creek Vic 3699

A09



1 North west view

ADVERTISED PLAN

Upgrade Notes:

- Replace west side snow screens with galvanised steel fins and rails
- Build new stonework wall and columns at central entry
- New illuminated site signage above stonework
- New steel ramp on east side
- New entry roof and columns to Unit 18

Colours & Finishes

Roof sheet: deck profile
Windspray colorbond

Eaves soffit: Panelrib
Shale Grey colorbond

Fascia, trim, flashing:
Monument colorbond

Walls: existing split
faced concrete brick

Stone walls and columns:
Glenrowan granite

Ramp Balustrade: galvanised steel handrail and
vertical rods.
Steel columns and snow screens: galvanised finish

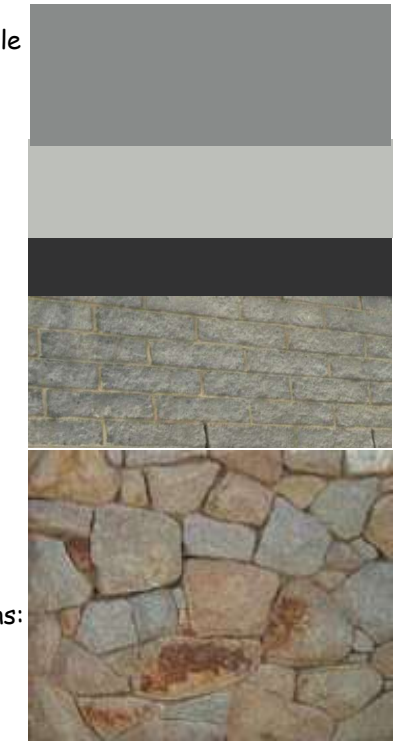

This copied document to be made available for the sole purpose of enabling its consideration and review as part of a planning process under the Planning and Environment Act 1987. The document must not be used for any purpose which may breach any copyright



2 South east view

**Planning Issue
Not for
Construction**



Perspective Views 1 : 50@A3
Building Upgrade 16.10.24
Rocky Valley Ski Club 1910
3 Slalom Street
Falls Creek Vic 3699
A10

**ADVERTISED
PLAN**

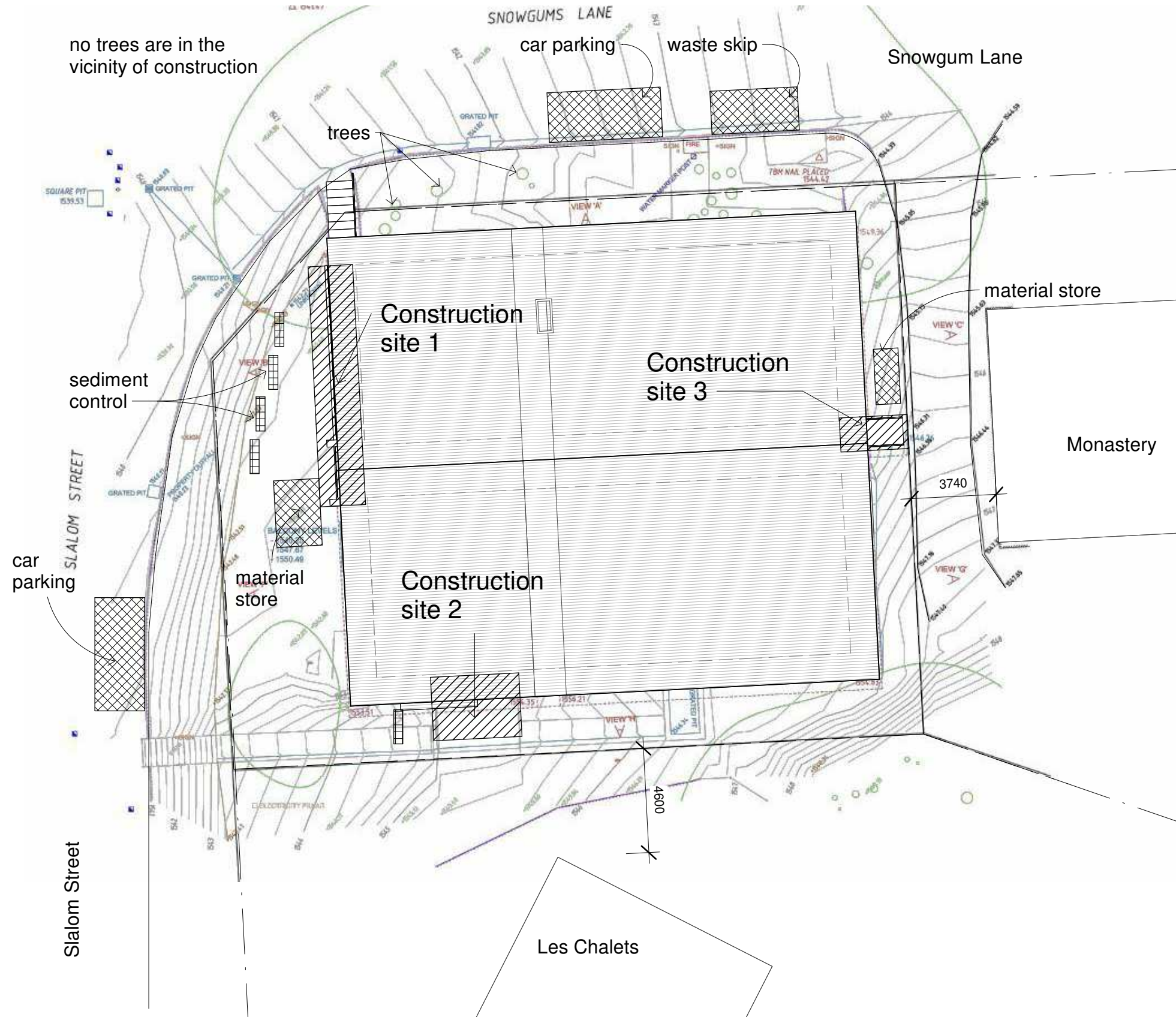

This copied document to be made available for the sole purpose of enabling its consideration and review as part of a planning process under the Planning and Environment Act 1987. The document must not be used for any purpose which may breach any copyright

**Planning Issue
Not for
Construction**

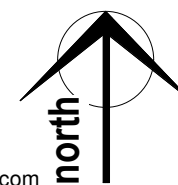

Site Environmental Management Plan

1 : 200@A3

Building Upgrade

16.10.24

Rocky Valley Ski Club

1910

3 Slalom Street

Falls Creek Vic 3699

AP01

**ADVERTISED
PLAN**



This copied document to be made available for the sole purpose of enabling its consideration and review as part of a planning process under the Planning and Environment Act 1987. The document must not be used for any purpose which may breach any copyright

**Planning Issue
Not for
Construction**

MountainCreek
architecture
PO Box 382 Mt Beauty Vic 3699 ph. 0419399737 helen@mountaincreekarch.com

Existing Site Plan 1 : 200@A3
Building Upgrade 16.10.24
Rocky Valley Ski Club 1910
3 Slalom Street
Falls Creek Vic 3699

AX01

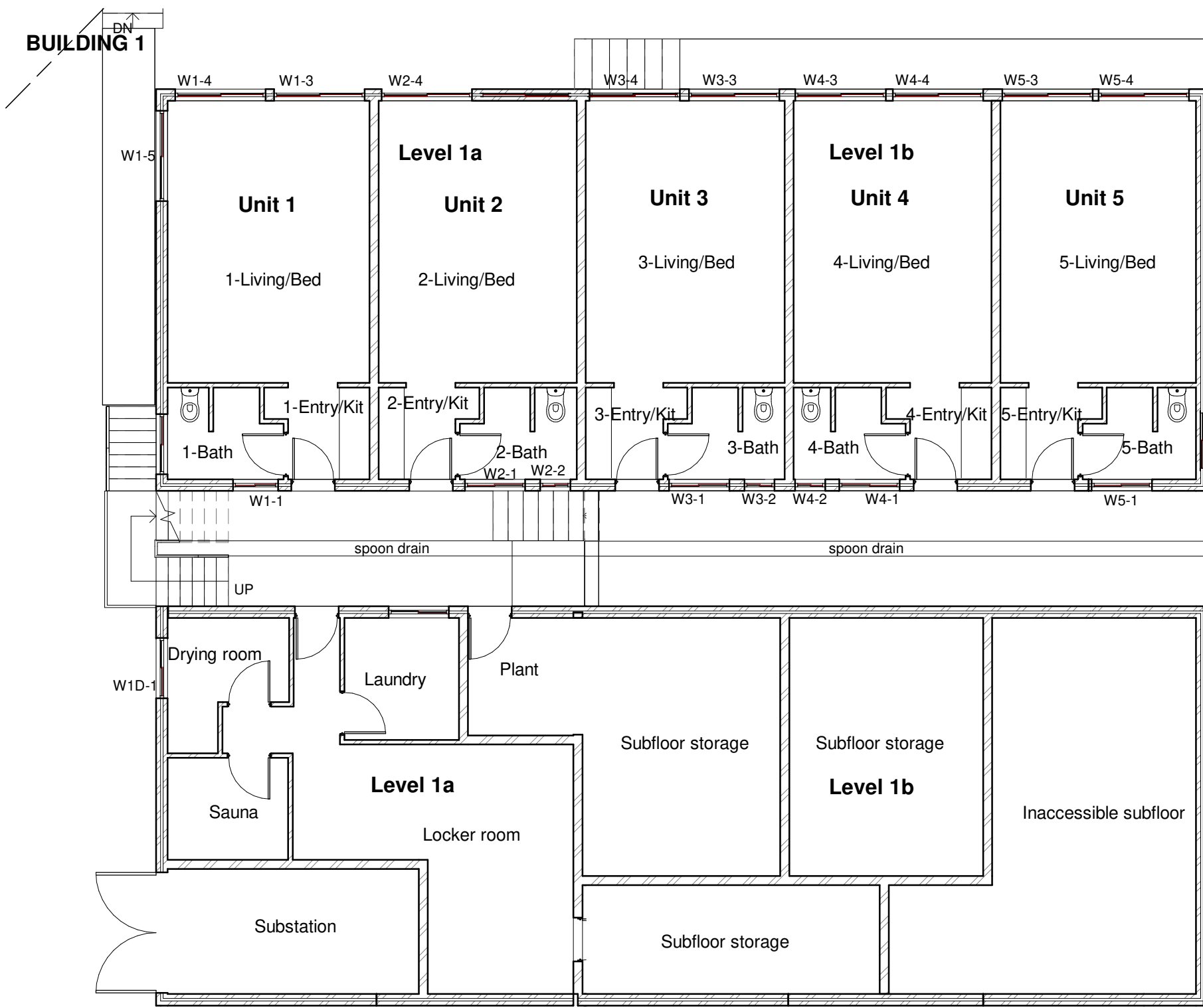

**ADVERTISED
PLAN**

This copied document to be made available for the sole purpose of enabling its consideration and review as part of a planning process under the Planning and Environment Act 1987. The document must not be used for any purpose which may breach any copyright

BUILDING 2

**Planning Issue
Not for
Construction**



Existing Level 1 Plan 1 : 100@A3
 Building Upgrade 16.10.24
 Rocky Valley Ski Club 1910
 3 Slalom Street
 Falls Creek Vic 3699 **AX02**

BUILDING 1



BUILDING 2

**ADVERTISED
PLAN**

This copied document to be made available for the sole purpose of enabling its consideration and review as part of a planning process under the Planning and Environment Act 1987. The document must not be used for any purpose which may breach any copyright

**Planning Issue
Not for
Construction**



Existing Level 2 Plan 1 : 100@A3
 Building Upgrade 16.10.24
 Rocky Valley Ski Club 1910
 3 Slalom Street
 Falls Creek Vic 3699

AX03

BUILDING 1

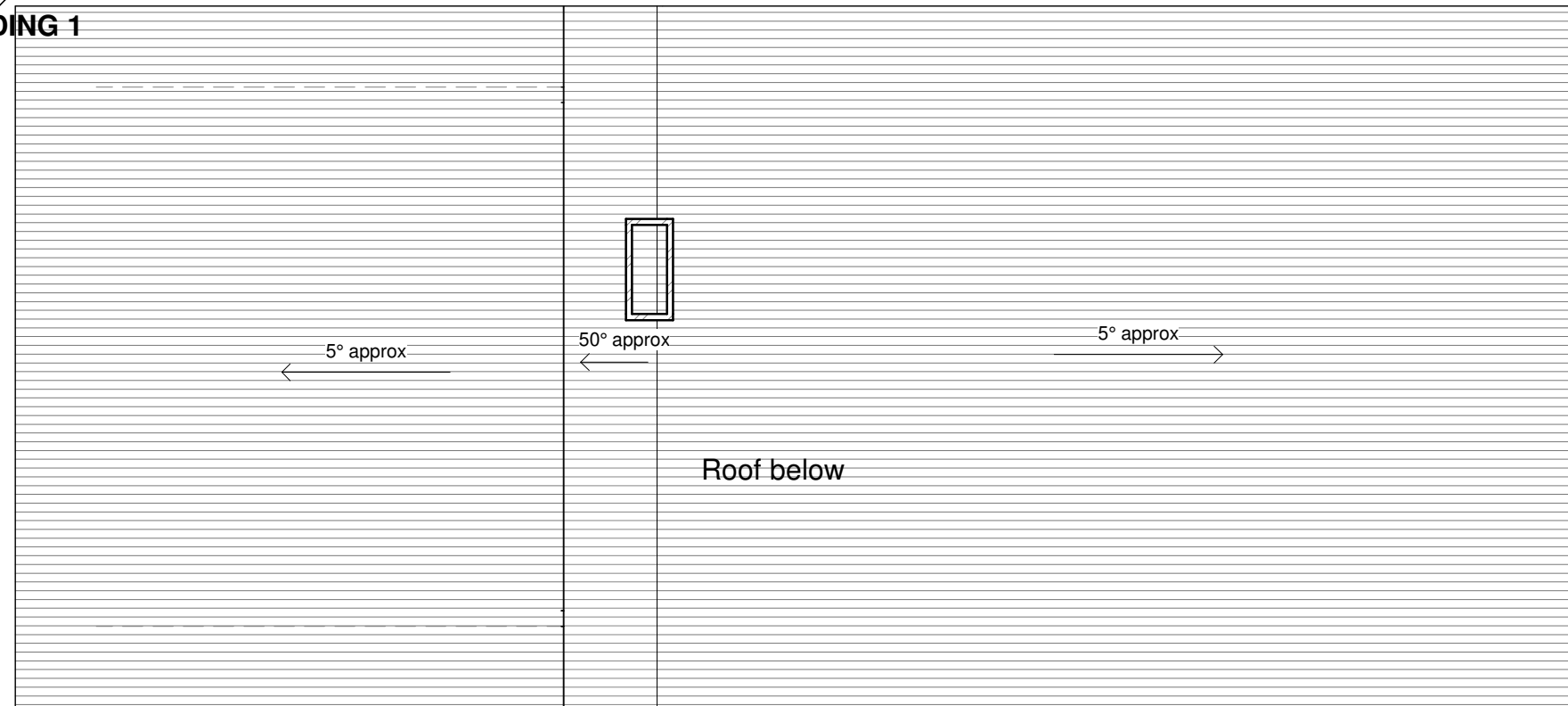

**ADVERTISED
PLAN**

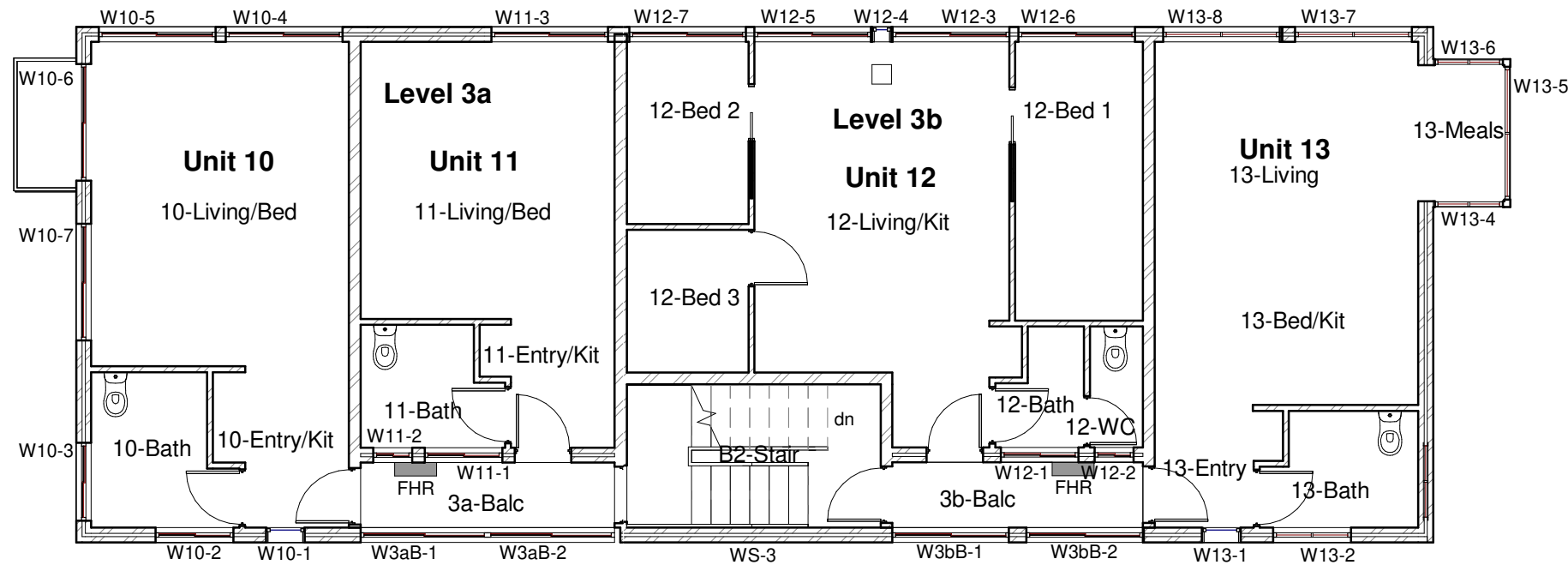

BUILDING 2

This copied document to be made available for the sole purpose of enabling its consideration and review as part of a planning process under the Planning and Environment Act 1987. The document must not be used for any purpose which may breach any copyright

**Planning Issue
Not for
Construction**



PO Box 382 Mt Beauty Vic 3699 ph. 0419399737 helen@mountaincreekarch.com

Existing Level 3 Plan 1 : 100@A3
 Building Upgrade 16.10.24
 Rocky Valley Ski Club 1910
 3 Slalom Street
 Falls Creek Vic 3699

AX04

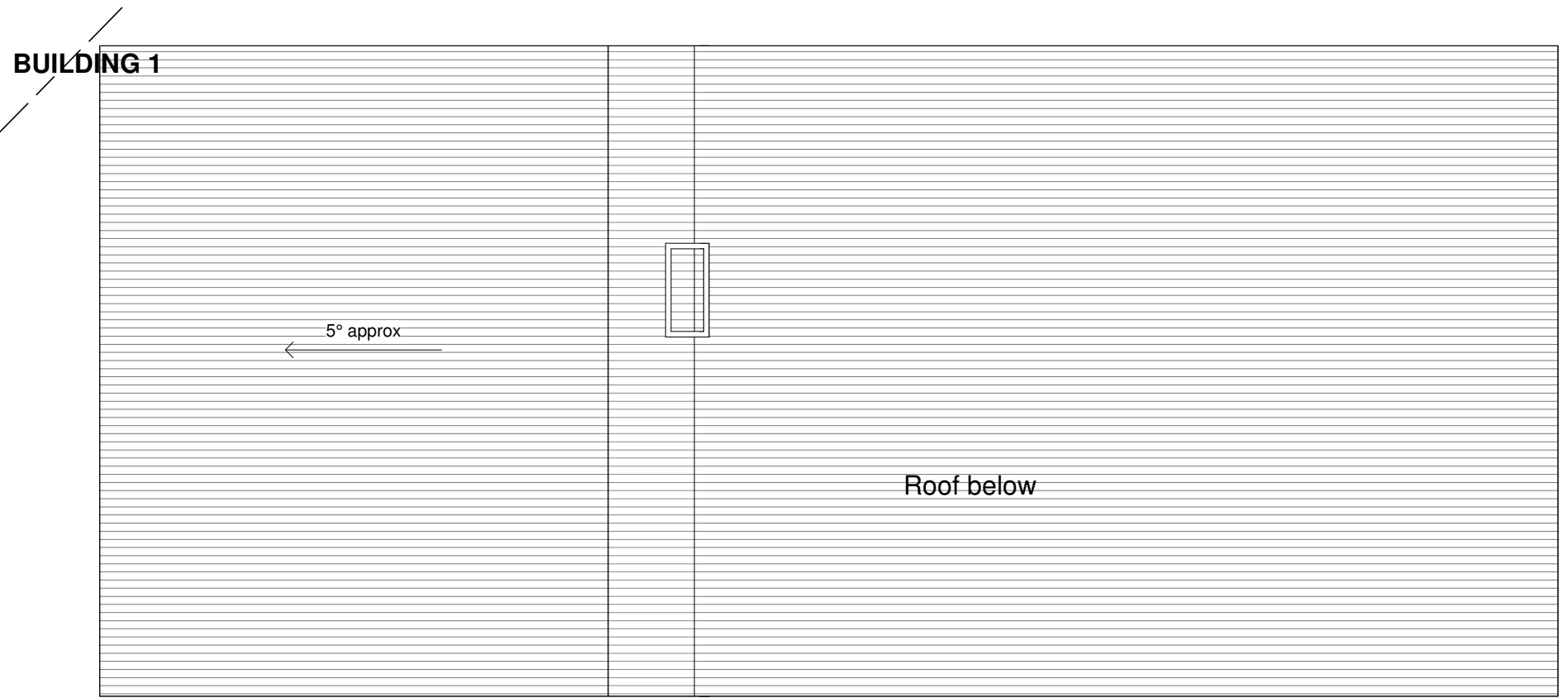

ADVERTISED PLAN

This copied document to be made available for the sole purpose of enabling its consideration and review as part of a planning process under the Planning and Environment Act 1987. The document must not be used for any purpose which may breach any copyright

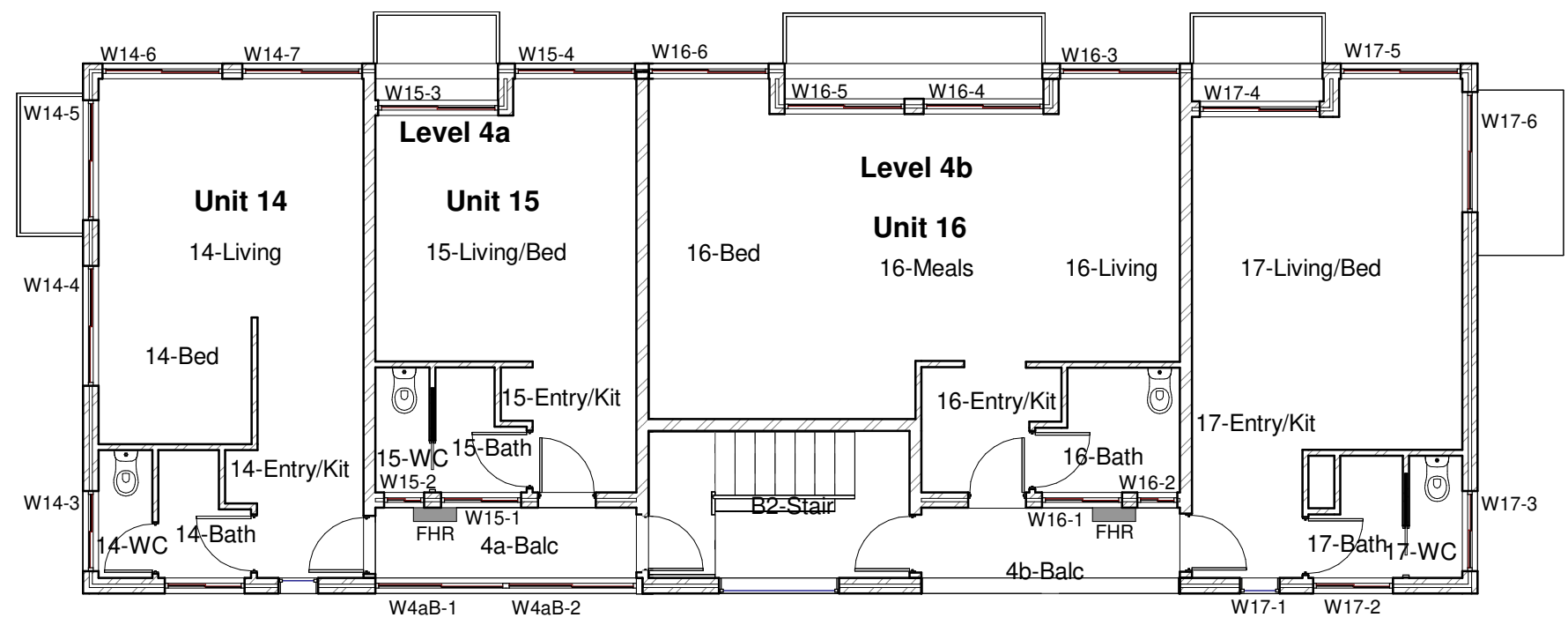

BUILDING 2

**Planning Issue
Not for
Construction**



Existing Level 4 Plan 1 : 100@A3
 Building Upgrade 16.10.24
 Rocky Valley Ski Club 1910
 3 Slalom Street
 Falls Creek Vic 3699 **AX05**

BUILDING 1

**ADVERTISED
PLAN**



BUILDING 2

This copied document to be made available for the sole purpose of enabling its consideration and review as part of a planning process under the Planning and Environment Act 1987. The document must not be used for any purpose which may breach any copyright

**Planning Issue
Not for
Construction**



PO Box 382 Mt Beauty Vic 3699 ph. 0419399737 helen@mountaincreekarch.com

Existing Roof Plan 1 : 100@A3
 Building Upgrade 16.10.24
 Rocky Valley Ski Club 1910
 3 Slalom Street
 Falls Creek Vic 3699

AX06

This copied document to be made available for the sole purpose of enabling its consideration and review as part of a planning process under the Planning and Environment Act 1987. The document must not be used for any purpose which may breach any copyright

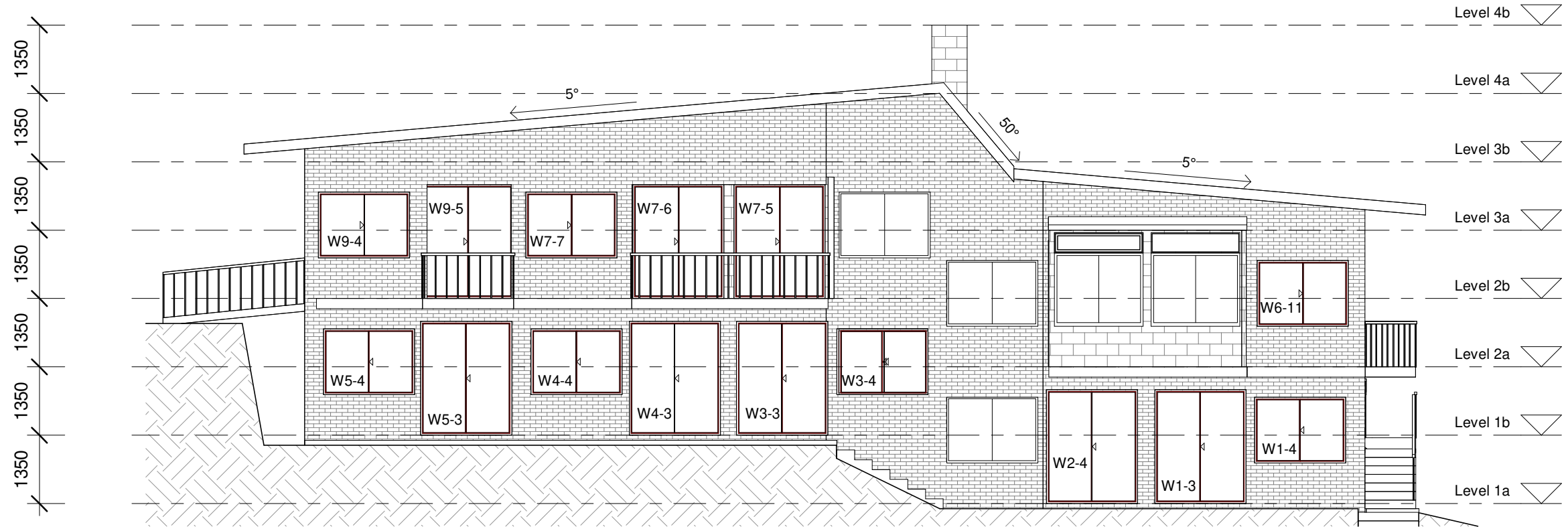

1 North B1 existing
1 : 100

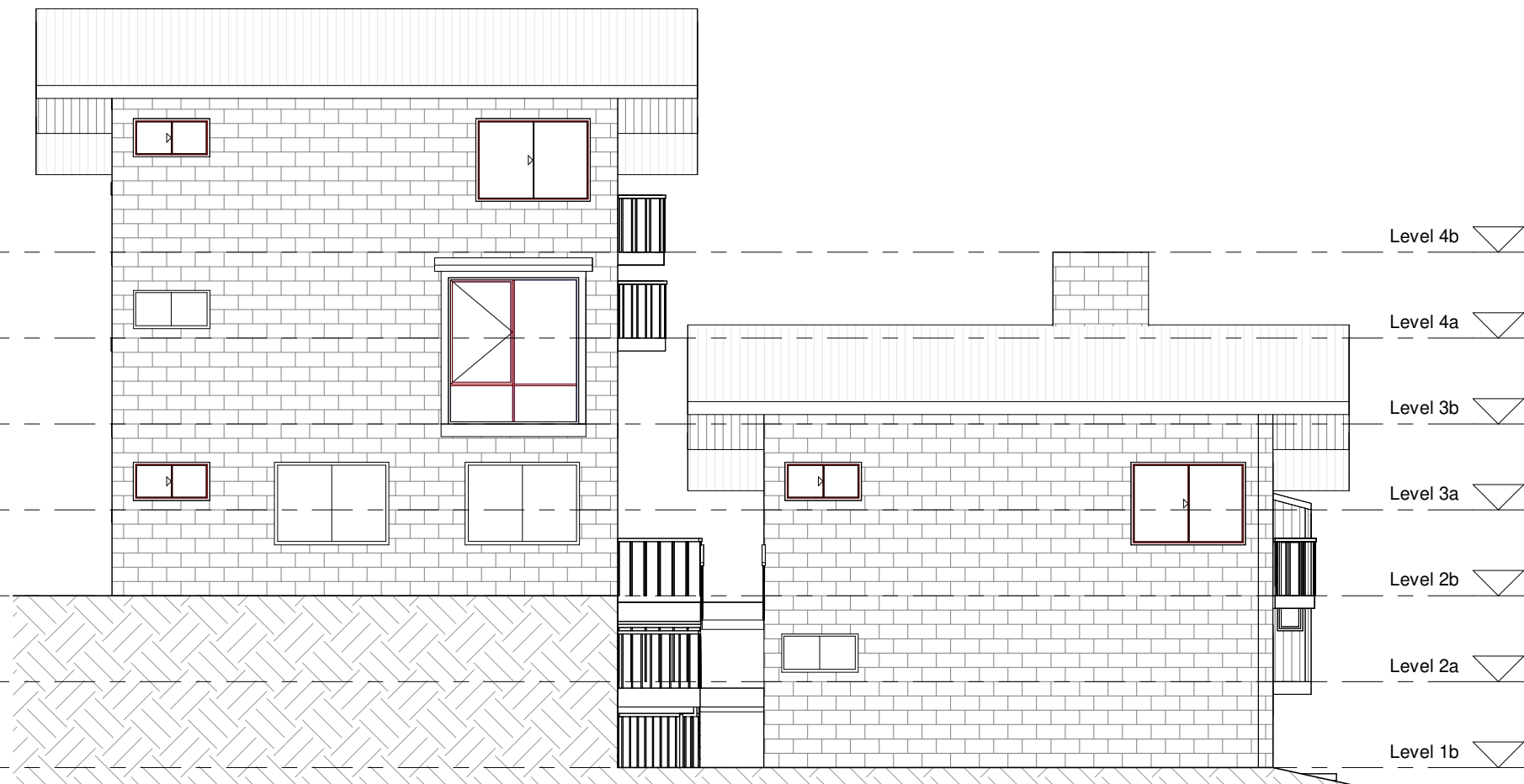

2 East B1 B2 existing
1 : 100

ADVERTISED PLAN

**Planning Issue
Not for
Construction**



Existing Elevations 1 : 100@A3
Building Upgrade 16.10.24
Rocky Valley Ski Club 1910
3 Slalom Street
Falls Creek Vic 3699 **AX07**

ADVERTISED PLAN

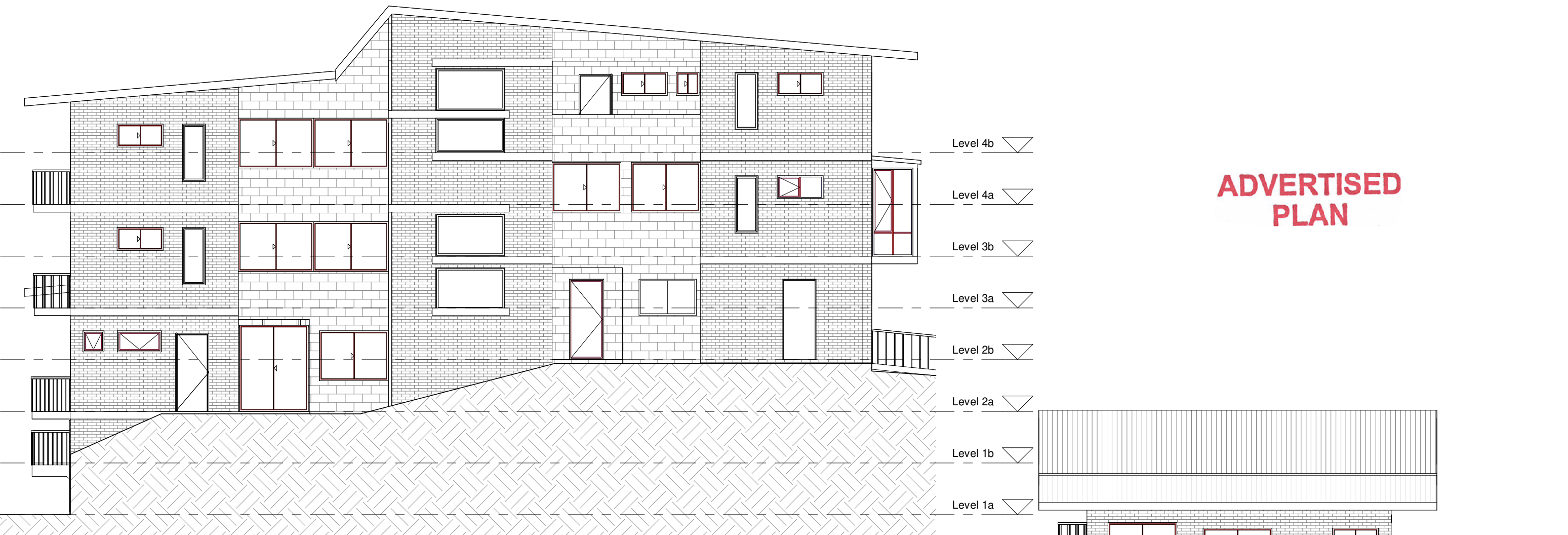

1 South B2 existing
1 : 100

This copied document to be made available for the sole purpose of enabling its consideration and review as part of a planning process under the Planning and Environment Act 1987. The document must not be used for any purpose which may breach any copyright

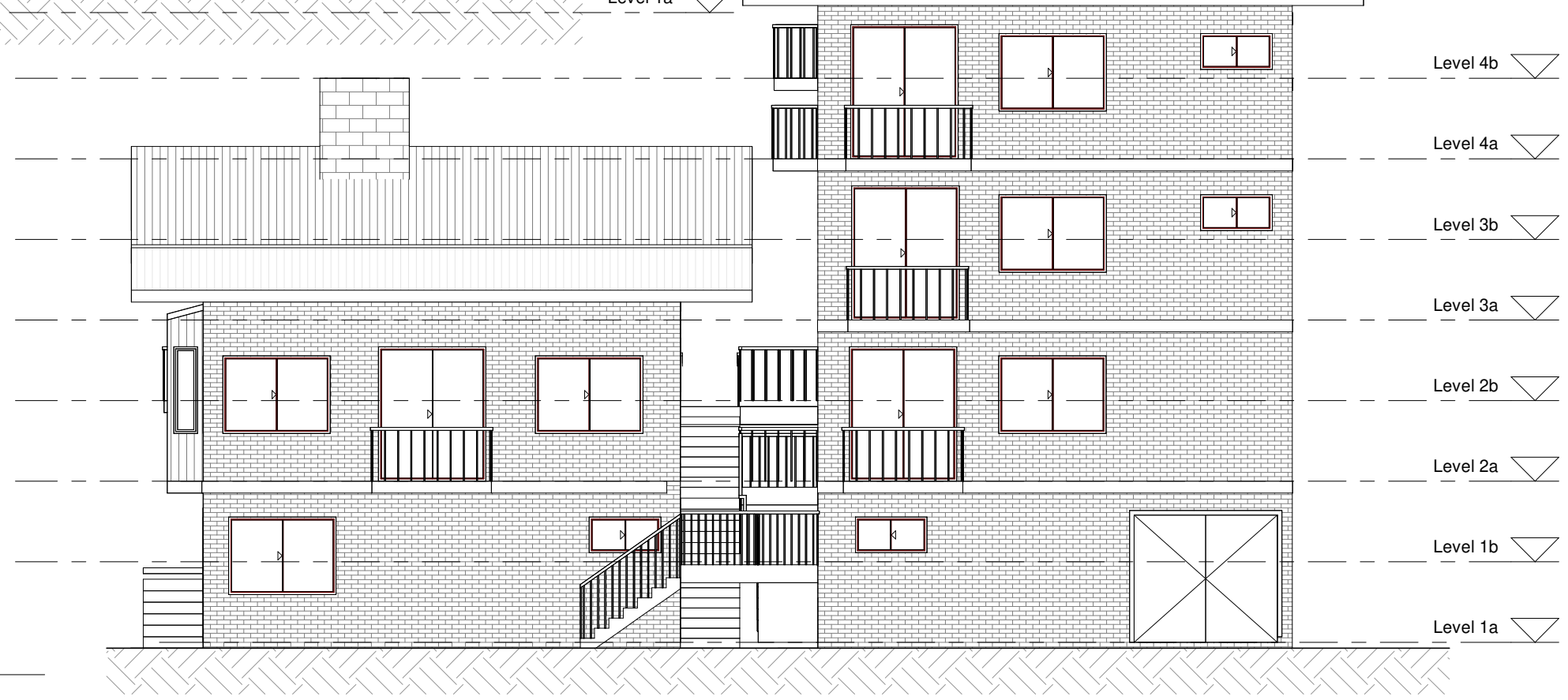

2 West B1 B2 existing
1 : 100

**Planning Issue
Not for
Construction**



Existing Elevations 1 : 100@A3
Building Upgrade 16.10.24
Rocky Valley Ski Club 1910
3 Slalom Street
Falls Creek Vic 3699 **AX08**

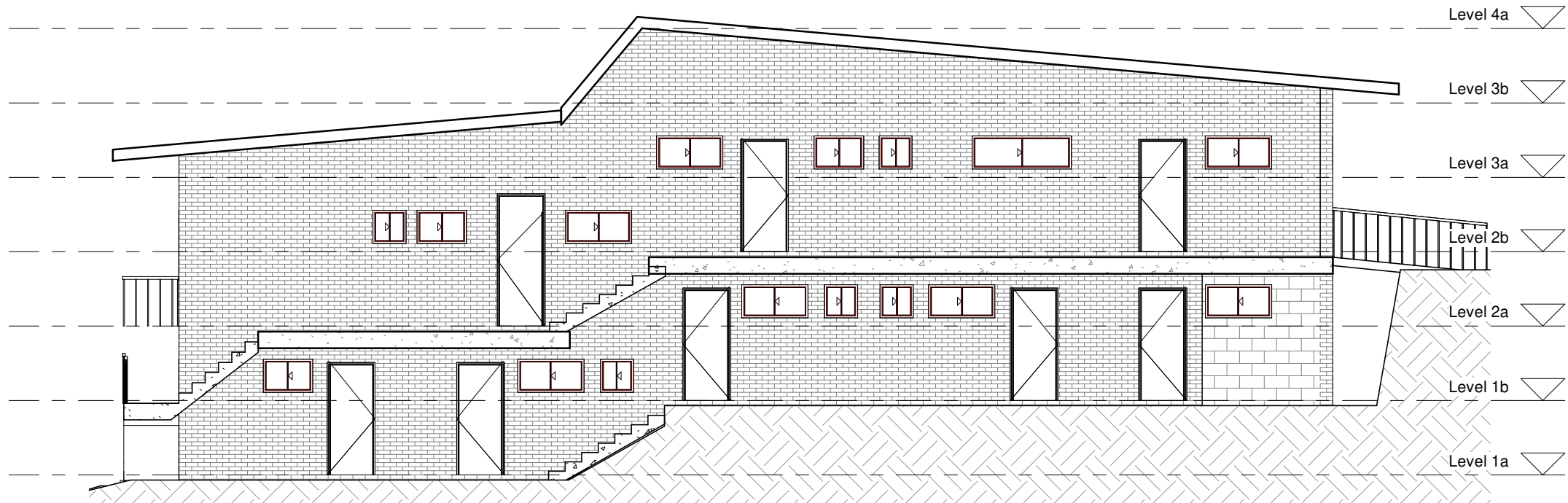

1 South B1 existing
1 : 100

**ADVERTISED
PLAN**



2 North B2 existing
1 : 100

This copied document to be made available for the sole purpose of enabling its consideration and review as part of a planning process under the Planning and Environment Act 1987. The document must not be used for any purpose which may breach any copyright

**Planning Issue
Not for
Construction**



PO Box 382 Mt Beauty Vic 3699 ph. 0419399737 helen@mountaincreekarch.com

Existing Elevations 1 : 100@A3
Building Upgrade 16.10.24
Rocky Valley Ski Club 1910
3 Slalom Street
Falls Creek Vic 3699 **AX09**