



Imaged Document Cover Sheet

The document following this cover sheet is an imaged document supplied by LANDATA®, Secure Electronic Registries Victoria.

Document Type	Plan
Document Identification	LP008005
Number of Pages (excluding this cover sheet)	4
Document Assembled	02/09/2024 12:46

Copyright and disclaimer notice:

© State of Victoria. This publication is copyright. No part may be reproduced by any process except in accordance with the provisions of the Copyright Act 1968 (Cth) and for the purposes of Section 32 of the Sale of Land Act 1962 or pursuant to a written agreement. The information is only valid at the time and in the form obtained from the LANDATA® System. None of the State of Victoria, LANDATA®, Secure Electronic Registries Victoria Pty Ltd (ABN 86 627 986 396) as trustee for the Secure Electronic Registries Victoria Trust (ABN 83 206 746 897) accept responsibility for any subsequent release, publication or reproduction of the information.

The document is invalid if this cover sheet is removed or altered.

PLAN OF SUBDIVISION OF
 CROWN ALLOTMENTS 32C, 37 & 38 AND
 PART OF CROWN ALLOTMENTS 12C, 7C, 7D & 33C
 SUBDIVISIONS A AND B OF CROWN ALLOTMENTS 8, 8A, 22, 23, 24, 32, 33
 SUBDIVISION A AND PART OF SUBDIVISION B OF
 CROWN ALLOTMENTS 12 & 15
 PART OF SUBDIVISIONS A AND B OF CROWN ALLOTMENTS 20 & 21
 PART OF CROWN PORTIONS 9 & 11 AND
 PART OF SUBDIVISION A OF CROWN ALLOTMENT 34
 PARISH OF ONDIT
 COUNTY OF GRENVILLE

Measurements are in Links
 Conversion Factor
 LINKS x 0.201168 = METRES

VOL.3308 FOL.469
 VOL.3858 FOL.569

DEPTH LIMITATION: 50 FEET
 (C.A.'s 7C, 32C, 33C, 12C & 7D)

LP 8005
 EDITION 2
 PLAN MAY BE LODGED 4/10/20

COLOUR CODE

E-1 = BLUE
 E-2, R1 & R2 = BROWN

ROADS COLOURED BROWN

ENCUMBRANCES

AS TO THE LAND MARKED E-1
 ANY EASEMENTS AFFECTING THE SAME

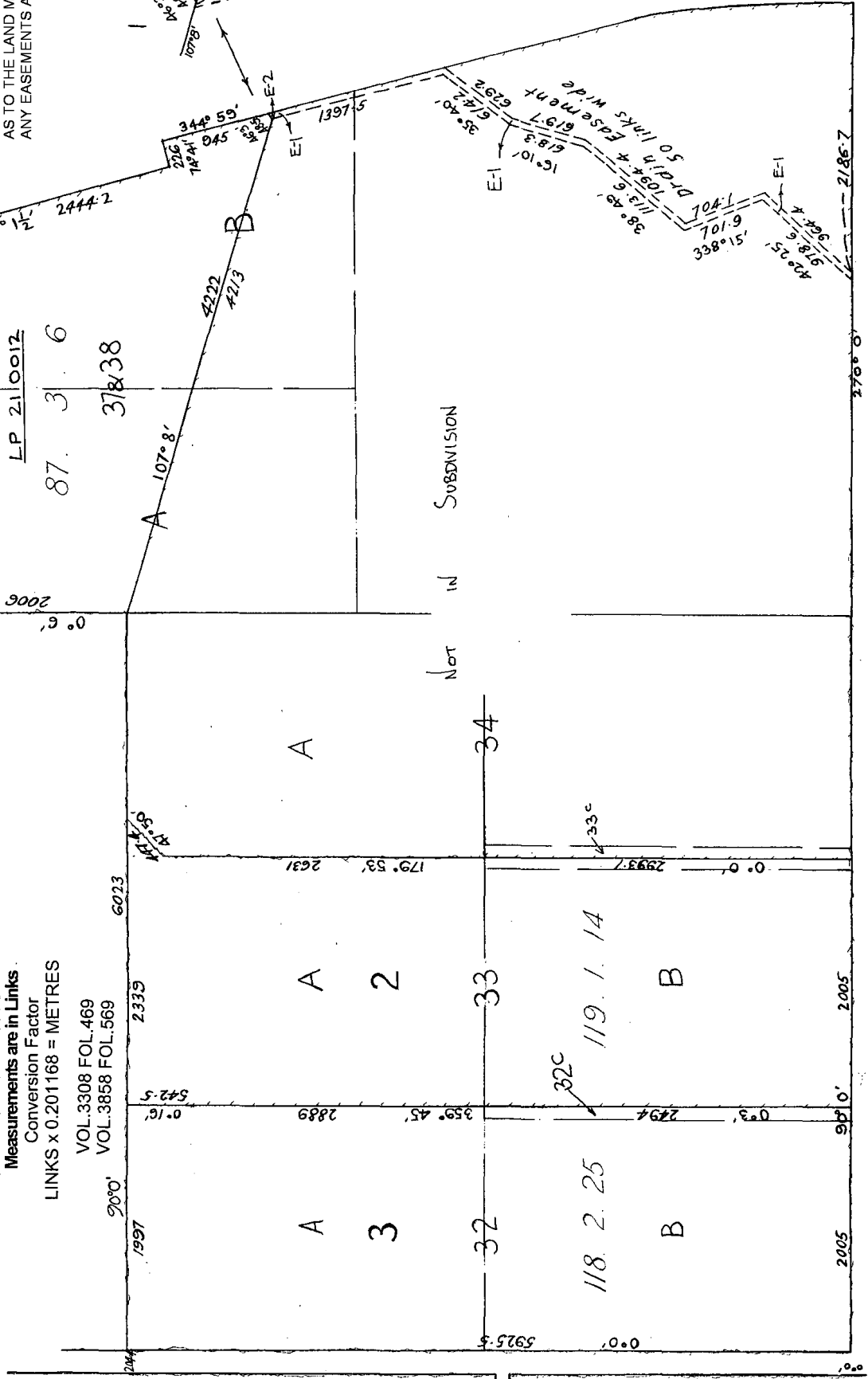

3 SHEETS
 SHEET 1

SEE SHEET 2

REGISTER SEARCH STATEMENT (Title Search) Transfer of Land Act 1958

Page 1 of 1

VOLUME 05659 FOLIO 712

Security no : 124117866180Q
Produced 30/08/2024 03:12 PM

LAND DESCRIPTION

Lot 6 on Plan of Subdivision 008005.
PARENT TITLE Volume 04428 Folio 580
Created by instrument 1457523 02/06/1930

REGISTERED PROPRIETOR

Estate Fee Simple
Sole Proprietor
HOLCIM (AUSTRALIA) PTY LTD of "TOWER B" LEVEL 7 799 PACIFIC HIGHWAY
CHATSWOOD NSW 2067
AS931809B 28/01/2020

ENCUMBRANCES, CAVEATS AND NOTICES

Any encumbrances created by Section 98 Transfer of Land Act 1958 or Section 24 Subdivision Act 1988 and any other encumbrances shown or entered on the plan or imaged folio set out under DIAGRAM LOCATION below.

DIAGRAM LOCATION

SEE LP008005 FOR FURTHER DETAILS AND BOUNDARIES

ACTIVITY IN THE LAST 125 DAYS

NIL

-----END OF REGISTER SEARCH STATEMENT-----

Additional information: (not part of the Register Search Statement)

Street Address: 170 ONDIT-WARRION ROAD ONDIT VIC 3249

ADMINISTRATIVE NOTICES

NIL

eCT Control 19207U CORRS CHAMBERS WESTGARTH
Effective from 28/01/2020

DOCUMENT END