

# **CHANGE OF USE PLAN**

**6 HEATHFIELD AVENUE & 4-6 KILLEEN AVENUE  
BRIGHTON EAST**

**St Leonard's College**

September 2024

**This copied document to be made available for the sole purpose of enabling its consideration and review as part of a planning process under the Planning and Environment Act 1987. The document must not be used for any purpose which may breach any copyright**

This copied document to be made available for the sole purpose of enabling its consideration and review as part of a planning process under the Planning and Environment Act 1987. The document must not be used for any purpose which may breach any copyright

## ADVERTISED PLAN

# ACKNOWLEDGEMENT OF COUNTRY

---

Urbis acknowledges the Traditional Custodians of the lands we operate on.

We recognise that First Nations sovereignty was never ceded and respect First Nations peoples continuing connection to these lands, waterways and ecosystems for over 60,000 years.

We pay our respects to First Nations Elders, past and present.

The river is the symbol of the Dreaming and the journey of life. The circles and lines represent people meeting and connections across time and space. When we are working in different places, we can still be connected and work towards the same goal.

Title: Sacred River Dreaming  
Artist: Hayley Pigram  
Darug Nation  
Sydney, NSW



# SITE PLAN

The application affects three (3) separate properties to the west of the existing St. Leonard's Campus. The sites are:

- **6 Heathfield Road**, Brighton East (Volume 05361 Folio 148)
- **6 Killeen Avenue**, Brighton East (Volume 04665 Folio 862)
- **4 Killeen Avenue**, Brighton East (Volume 04642 Folio 374)

SITE	PROPOSED USE
6 Heathfield Road	Staff offices and storage (no works proposed)
6 Killeen Avenue	Staff offices (no works proposed)
4 Killeen Avenue	Staff administration (no works proposed)

**ADVERTISED PLAN**

**This copied document to be made available for the sole purpose of enabling its consideration and review as part of a planning process under the Planning and Environment Act 1987. The document must not be used for any purpose which may breach any copyright**



# 6 HEATHFIELD ROAD, BRIGHTON EAST

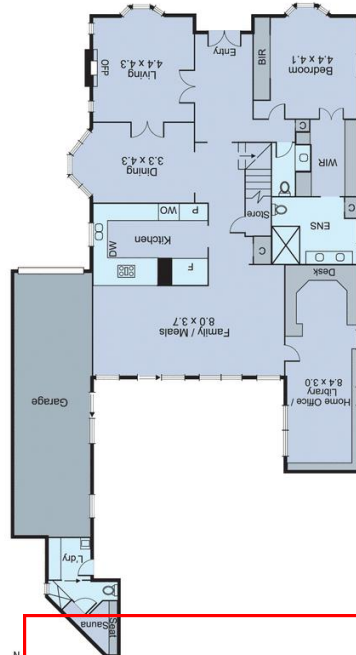
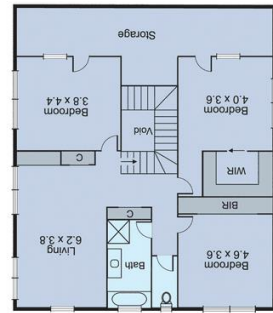
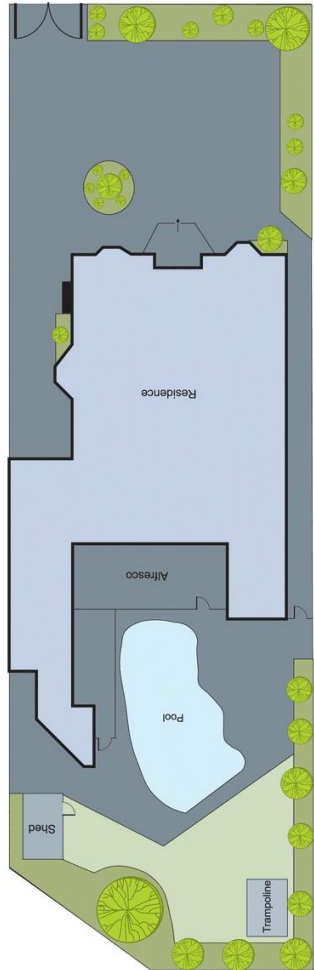

This copied document to be made available for the sole purpose of enabling its consideration and review as part of a planning process under the Planning and Environment Act 1987. The document must not be used for any purpose which may breach any copyright

**ADVERTISED  
PLAN**



# 4 KILLEEN ROAD, BRIGHTON EAST

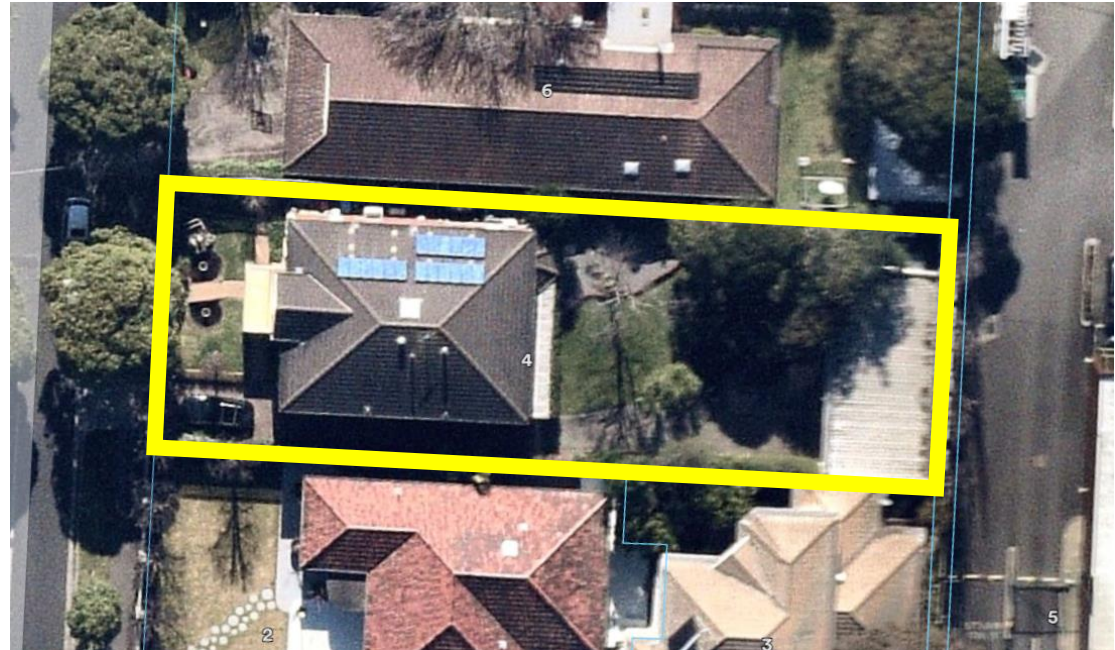
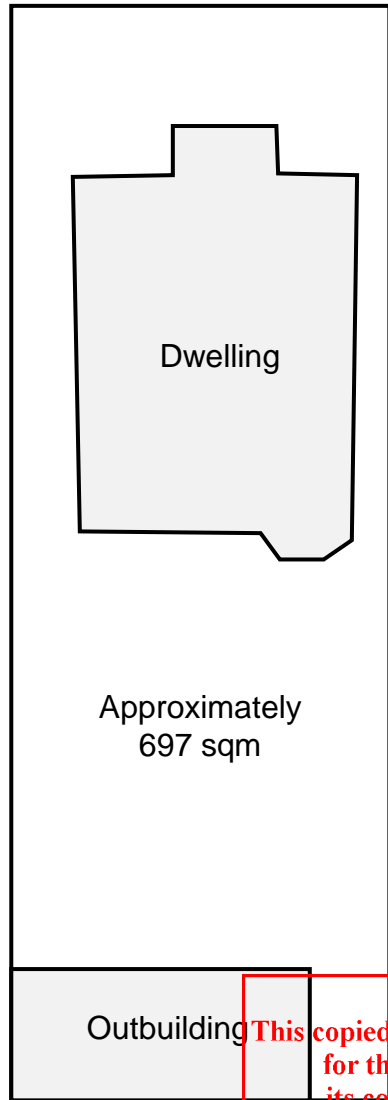

This copied document to be made available for the sole purpose of enabling its consideration and review as part of a planning process under the Planning and Environment Act 1987. The document must not be used for any purpose which may breach any copyright

**ADVERTISED PLAN**

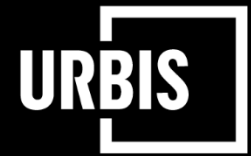

**This copied document to be made available  
for the sole purpose of enabling  
its consideration and review as  
part of a planning process under the  
Planning and Environment Act 1987.  
The document must not be used for any  
purpose which may breach any  
copyright**