

APPENDIX A
SET OF PLANS

**This copied document to be made available
for the sole purpose of enabling
its consideration and review as
part of a planning process under the
Planning and Environment Act 1987.
The document must not be used for any
purpose which may breach any
copyright**

**ADVERTISED
PLAN**

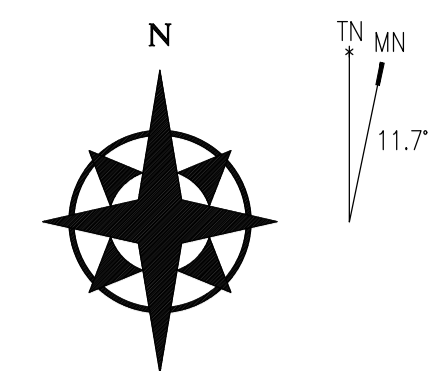



GDA94 / MGA ZONE 55
NEARMAP PTY LTD AERIAL IMAGE DATED 06 MAY 2021

LEGEND

- PROPOSED 22KV UNDERGROUND LINE
- PROPOSED 22KV OVERHEAD LINE
- - - - - TITLE BOUNDARY
- ○ ○ ○ ○ FACILITY FENCE

PV SYSTEM DETAILS

SITE ADDRESS: 290 YAN YEAN ROAD, PLENTY, VIC, 3090
NMI: TBA
EXPORT CAPACITY: 2800 kW

NOTES:

1. LAYOUT IS BASED ON AERIAL IMAGERY. DIMENSIONS ARE ONLY APPROXIMATE.
2. DETAILED ONSITE MEASUREMENTS TO BE TAKEN BY THE INSTALLATION CONTRACTOR PRIOR TO CONSTRUCTION.
3. AUSNET/LMS POINT OF CONNECTION PROPOSED AT NEW POLE MOUNTED RECLOSER ON YAN YEAN ROAD. FINAL CONNECTION ARRANGEMENT TO BE ADVISED BY AUSNET.
4. NUMBER OF POLES, LOCATION AND FINAL HEIGHT TO BE DETERMINED AT DETAILED DESIGN STAGE.
5. PROPOSED CARPARK TO BE INSTALLED BY COUNCIL.
6. DIMENSIONS ARE APPROXIMATE.

ADVERTISED PLAN

This copied document to be made available for the sole purpose of enabling its consideration and review as part of a planning process under the Planning and Environment Act 1987. The document must not be used for any purpose which may breach any copyright.



FULL SIZE 1:500, HALF REDUCTION 1:1000

FOR INFORMATION

PLENTY RENEWABLE ENERGY FACILITY

CONNECTION POINT
LOCALITY PLAN

No	DATE	DRN	DES	CHKD	APP	DESCRIPTION
E	02/03/22	SA	DB			ISSUED FOR PLANNING
D	17/12/21	SA	RD	DB		PROPERTY BOUNDARY CORRECTED
C	06/10/21	SA	DB			TREES AND PIT REMOVED
B	16/08/21	SA	RD			22kV TERMINATION POLE ADDED FOR INFORMATION
A	16/06/21	SA	RD			

No	DATE	DRN	DES	CHKD	APP	DESCRIPTION

DRAWING NUMBER	DESCRIPTION	REFERENCE DRAWINGS



DRAWN: SA
DATE: 16/06/21
DESIGN: RD
DATE: 16/06/21
APPRVD:
DATE:
A.B.N. 39 059 428 474

SCALE	DRAWING NUMBER	SHEET	SIZE	REV
1:500	30032-EA-118	1 OF 2	A1	E

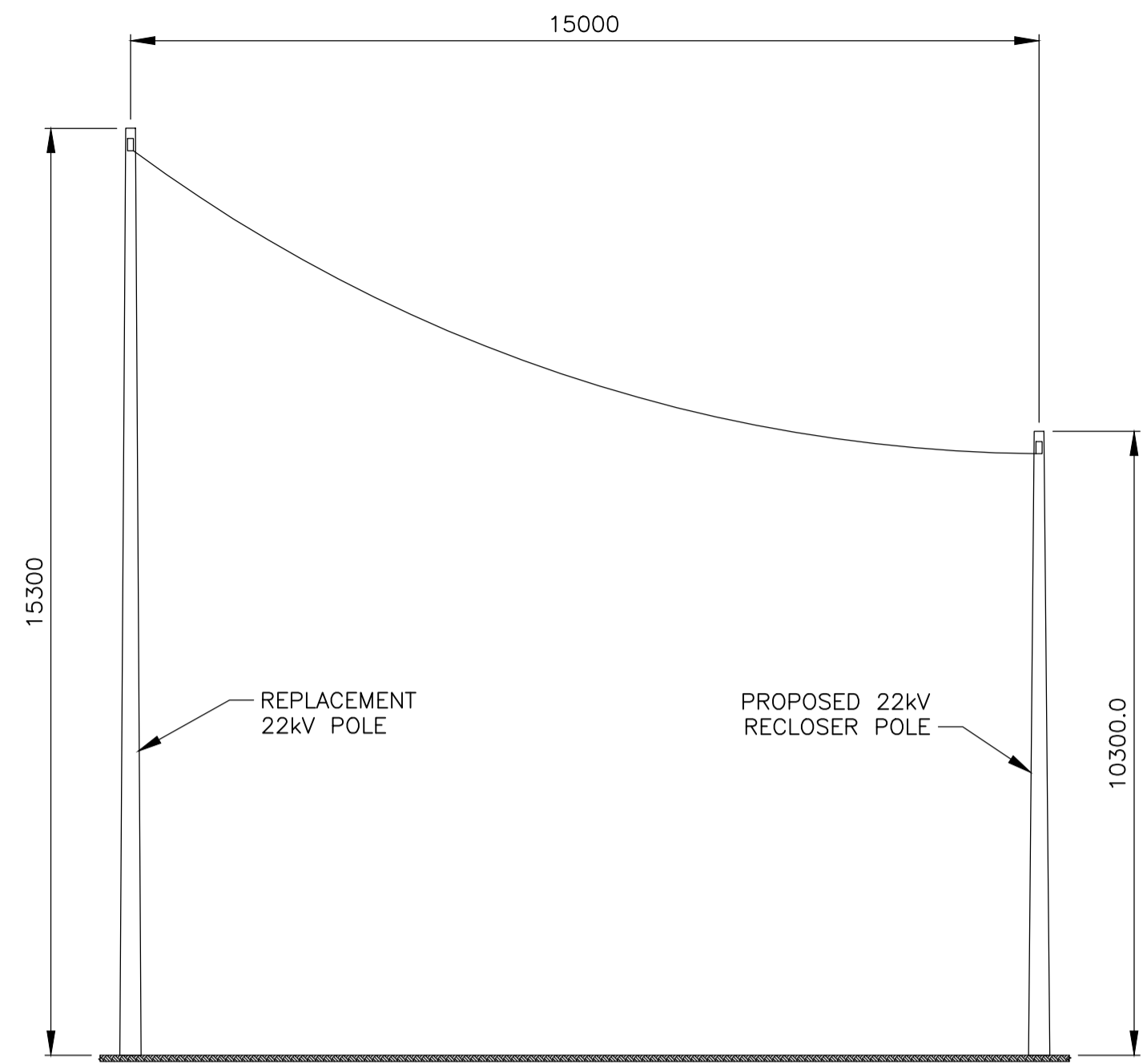
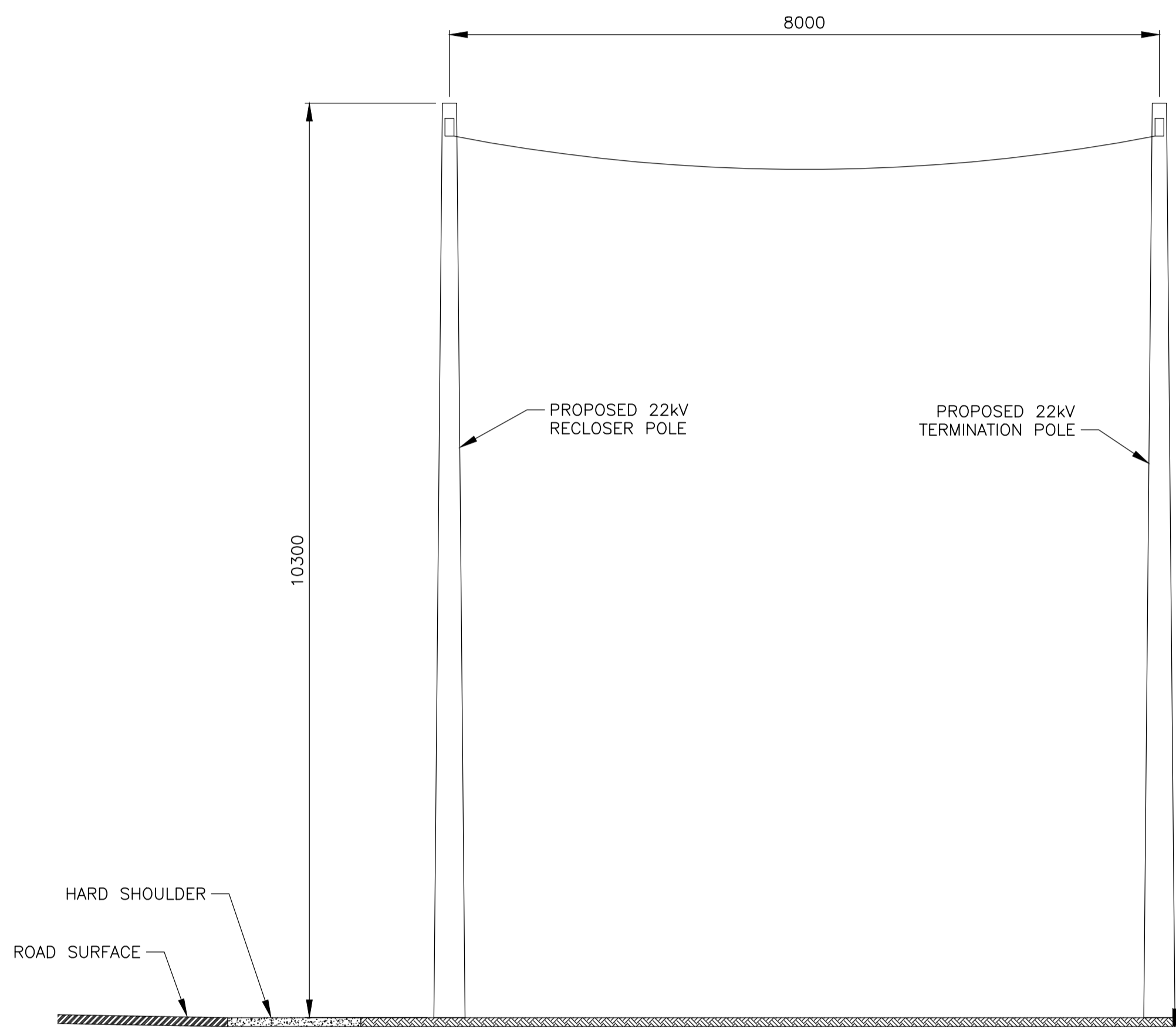

SECTION A
SCALE 1:100

ADVERTISED PLAN

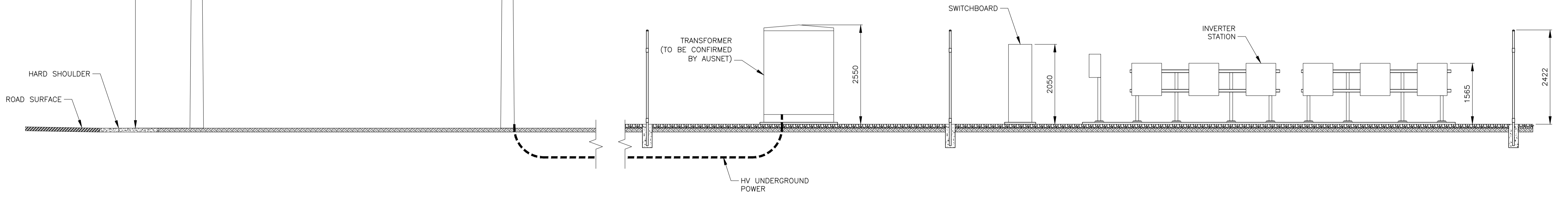

SECTION B
SCALE 1:50

This copied document to be made available for the sole purpose of enabling its consideration and review as part of a planning process under the Planning and Environment Act 1987. The document must not be used for any purpose which may breach any copyright.

FOR INFORMATION

PLENTY RENEWABLE ENERGY FACILITY

CONNECTION POINT
ELEVATIONS

No	DATE	DRN	DES	CHKD	APP	DESCRIPTION	No	DATE	DRN	DES	CHKD	APP	DESCRIPTION	DRAWING NUMBER	DESCRIPTION
E	02/03/22	SA	DB			ISSUED FOR PLANNING									
D	17/12/21	SA	RD	DB		PROPERTY BOUNDARY CORRECTED									
C	06/10/21	SA	DB			PIT REMOVED									
B	16/08/21	SA	RD			22kV TERMINATION POLE ADDED									
A	16/06/21	SA	RD			FOR INFORMATION									

THIS DRAWING AND DESIGN CONTAINS PROPRIETARY INFORMATION AND REMAINS THE PROPERTY OF LMS ENERGY PTY LTD. IT SHALL NOT BE USED FOR MANUFACTURE, CONSTRUCTION OR TENDER OR OTHERWISE WITHOUT PRIOR WRITTEN CONSENT OF LMS. IT SHALL NOT BE REPRODUCED IN WHOLE OR IN PART AND NO INFORMATION AS TO THE CONTENTS OR SUBJECT MATTER OR ANY PART THEREOF MAY BE GIVEN ORALLY OR IN WRITING OR COMMUNICATED IN ANY MANNER WHATSOEVER TO ANY THIRD PARTY WITHOUT PRIOR CONSENT IN WRITING OF LMS ENERGY PTY LTD.



DRAWN: SA
DATE: 17/06/21
DESIGN: RD
DATE: 17/06/21
APPRVD:
DATE:
A.B.N. 39 059 428 474

SCALE	DRAWING NUMBER	SHEET	SIZE	REV
AS NOTED	30032-EA-118	2 OF 2	A1	E

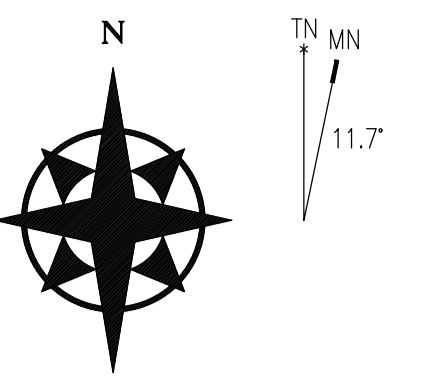

GDA94 / MGA ZONE 55
NEARMAP PTY LTD AERIAL IMAGE DATED 27 OCTOBER 2021

LEGEND

- PROPOSED 22KV UNDERGROUND LINE
- PROPOSED 22KV OVERHEAD LINE
- - - - - PROPERTY BOUNDARY
- 500KV TRANSMISSION LINE
- Ⓜ RESIDENCE

PV SYSTEM DETAILS

SITE ADDRESS: 290 YAN YEAN ROAD, PLENTY, VIC, 3090
EXPORT CAPACITY: 2800 kW

NOTES:
1) LAYOUT IS BASED ON AERIAL IMAGERY. DIMENSIONS ARE ONLY APPROXIMATE.

This copied document to be made available for the sole purpose of enabling its consideration and review as part of a planning process under the Planning and Environment Act 1987. The document must not be used for any purpose which may breach any copyright.

ADVERTISED PLAN



FULL SIZE 1:10000, HALF REDUCTION 1:20000

DISTANCE FROM INFRASTRUCTURE (METRES)		
DWELLING	COMMERCIAL PROPERTY	DISTANCE
1		205
2		249
	3	288
4		382
5		341
6		310
7		245
8		263
9		283
10		274
11		371
12		244
13		184
14		398
15		208
16		375
17		372
18		556
19		495
20		257
21		296
22		497
23		438
	24	514
	25	578
26		594
27		524
28		539
29		626
30		747
31		1003
32		594
33		856
34		708
35		1007
36		904
37		1239
38		928
39		897
40		846

TRANSMISSION LINE DISTANCE FROM DEVELOPMENT	
500kv	DISTANCE (METRES)
---	337

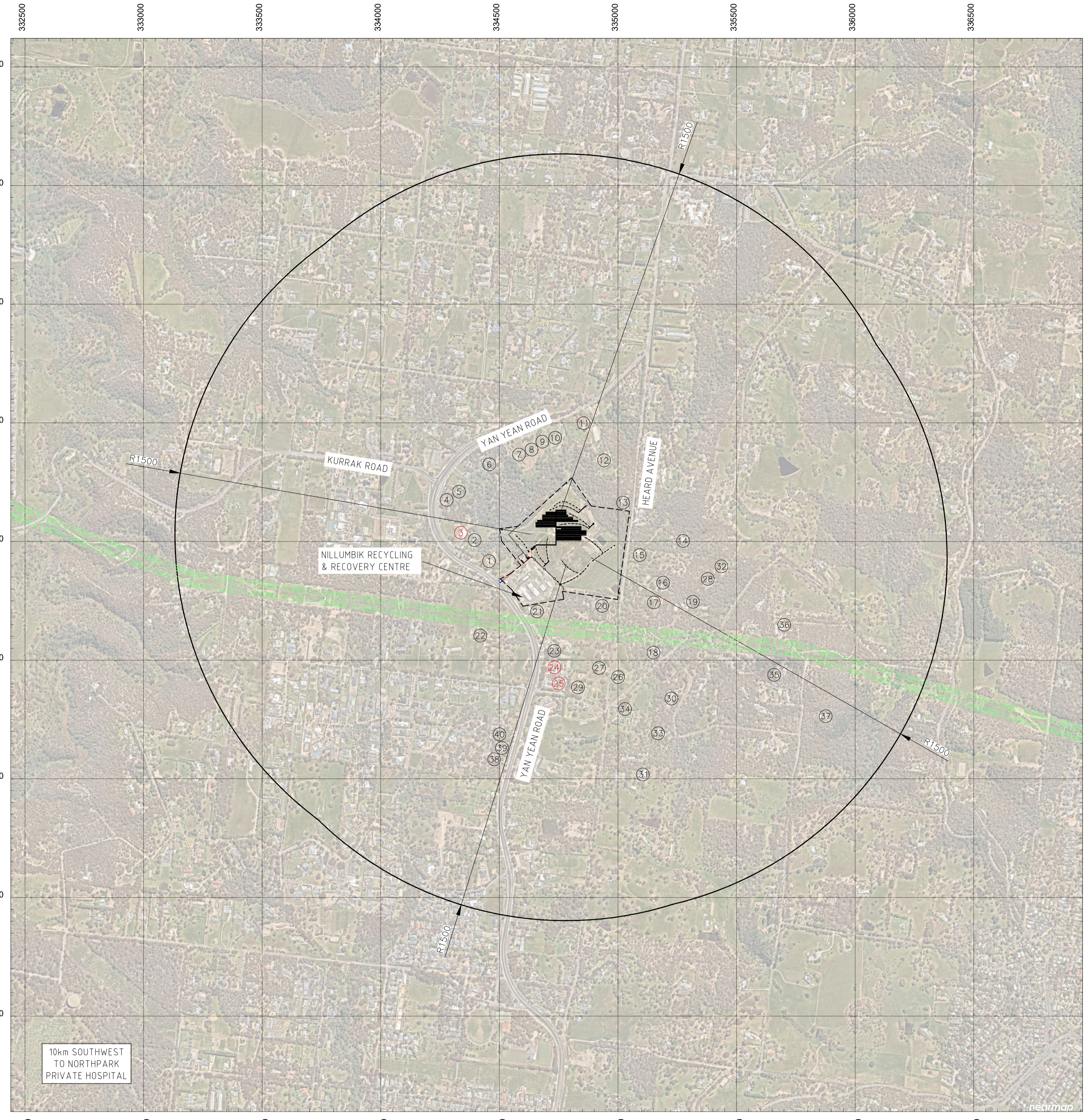

FOR INFORMATION

PLENTY RENEWABLE ENERGY FACILITY

SOLAR FACILITY
LOCALITY PLAN



DRAWN: R.D.
DATE: 01/07/20
DESIGN: R.D.
DATE: 01/07/2020
APPRVD:
DATE:

SCALE	DRAWING NUMBER	SHEET	SIZE	REV
1:10000	30032-GA-102	1 of 1	A1	F

No	DATE	DRN	DES	CHKD	APP	DESCRIPTION	No	DATE	DRN	DES	CHKD	APP	DESCRIPTION	DRAWING NUMBER	DESCRIPTION
F	03/03/22	SA	DB		RD	ELECTRICAL COMPOUND & SOLAR PANEL UPDATE									
E	16/12/21	SA	RD			RADIUS EXTENDED TO 1.5km AND TABLES ADDED									
D	16/08/21	SA	RD			RESIDENCE RENUMBERING									
C	16/06/21	SA	RD			FOR INFORMATION									
B	29/03/21	CPF	RD			DIP - ISSUED FOR CONNECTION ENQUIRY									
A	15/03/21	CPF	R.D.			DIP - ISSUED FOR CONNECTION ENQUIRY									

THIS DRAWING AND DESIGN CONTAINS PROPRIETARY INFORMATION AND REMAINS THE PROPERTY OF LMS ENERGY PTY LTD. IT SHALL NOT BE USED FOR MANUFACTURE, CONSTRUCTION OR TESTING OR OTHERWISE WITHOUT PRIOR WRITTEN CONSENT OF LMS. IT SHALL NOT BE REPRODUCED IN WHOLE OR IN PART AND NO INFORMATION AS TO THE CONTENTS OF THIS SUBJECT MATTER OR ANY PART THEREOF MAY BE GIVEN ORALLY OR IN WRITING OR COMMUNICATED IN ANY MANNER WHATSOEVER TO ANY THIRD PARTY WITHOUT PRIOR CONSENT IN WRITING OF LMS ENERGY PTY LTD.

This copied document to be made available for the sole purpose of enabling its consideration and review as part of a planning process under the Planning and Environment Act 1987. The document must not be used for any purpose which may breach any copyright

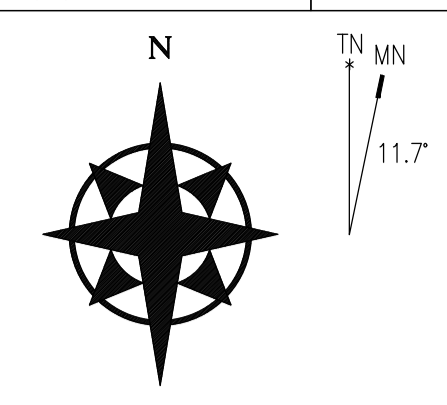

GDA94 / MGA ZONE 55
VICPLAN AERIAL IMAGE DATED 21 DECEMBER 2021

LEGEND

- TITLE BOUNDARY
- DRAINAGE EASEMENT
- 500KV ELECTRICITY EASEMENT

PV SYSTEM DETAILS

SITE ADDRESS: 290 YAN YEAN ROAD, PLENTY, VIC, 3090
EXPORT CAPACITY: 2800 kW

NOTES:

1. LAYOUT IS BASED ON AERIAL IMAGERY.
2. DIMENSIONS ARE APPROXIMATE.

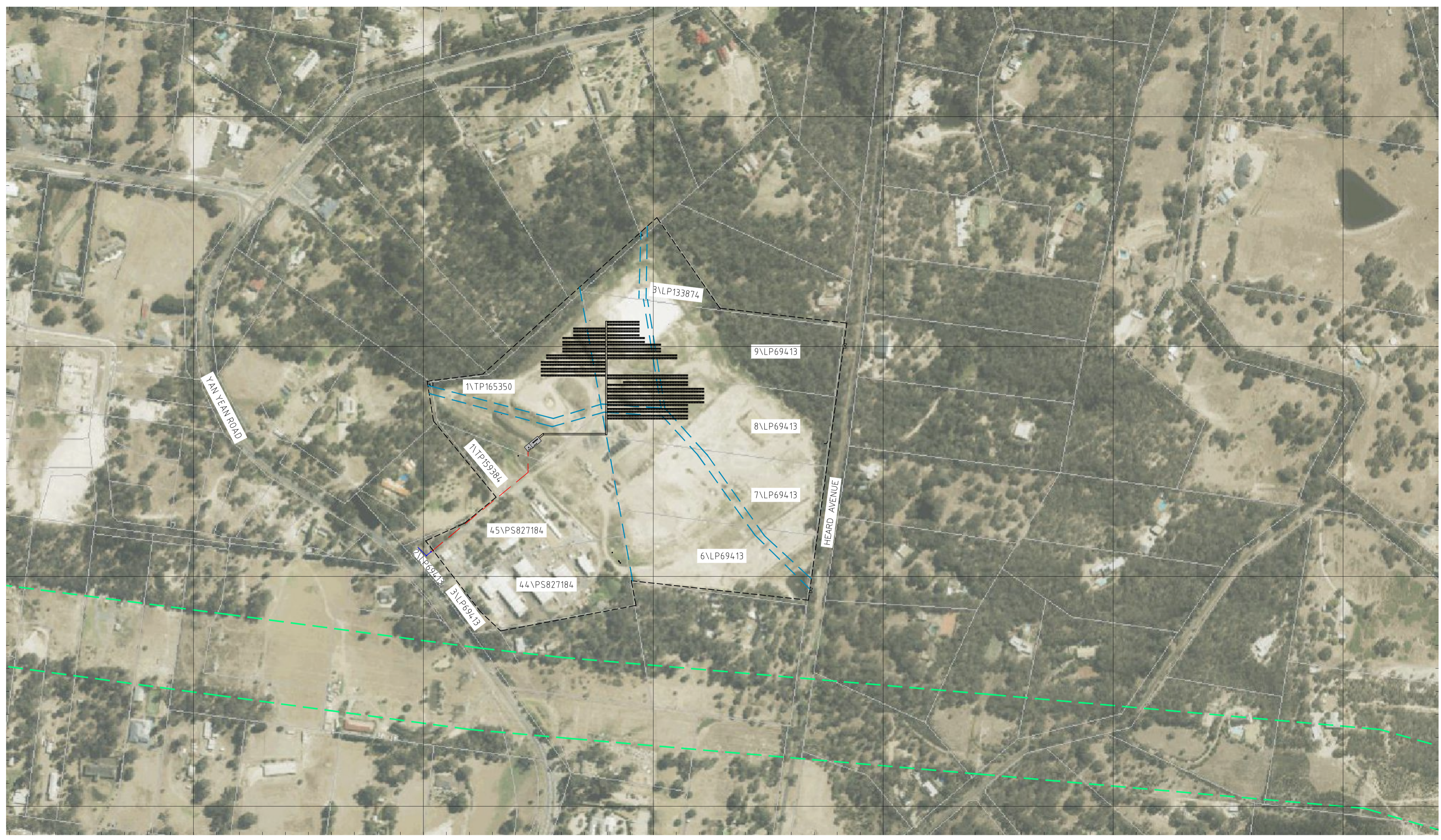

ADVERTISED PLAN

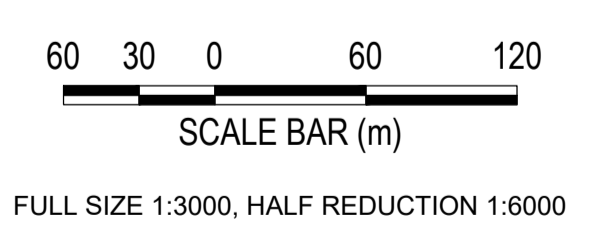

FOR INFORMATION

PLENTY RENEWABLE ENERGY FACILITY

SOLAR FACILITY
TITLE BOUNDARIES & EASEMENT LAYOUT

No	DATE	DRN	DES	CHKD	APP	DESCRIPTION
B	03/03/22	S.A.	D.B.			DIP - ISSUED FOR PLANNING
A	17/12/21	S.A.	R.D.	R.D.		DIP - ISSUED FOR BMO, ESO & ACHS INQUIRY

No	DATE	DRN	DES	CHKD	APP	DESCRIPTION

DRAWING NUMBER	DESCRIPTION	REFERENCE DRAWINGS

THIS DRAWING AND DESIGN CONTAINS PROPRIETARY INFORMATION AND REMAINS THE PROPERTY OF LMS ENERGY PTY LTD. IT SHALL NOT BE USED FOR MANUFACTURE, CONSTRUCTION OR TENDER OR OTHERWISE WITHOUT PRIOR WRITTEN CONSENT OF LMS. IT SHALL NOT BE REPRODUCED IN WHOLE OR IN PART AND NO INFORMATION AS TO THE CONTENTS OR SUBJECT MATTER OR ANY PART THEREOF MAY BE GIVEN ORALLY OR IN WRITING OR COMMUNICATED IN ANY MANNER WHATSOEVER TO ANY THIRD PARTY WITHOUT PRIOR CONSENT IN WRITING OF LMS ENERGY PTY LTD.



DRAWN: S.A.
DATE: 17/12/21
DESIGN: R.D.
DATE: 17/12/21
APPRVD:
DATE:
A.B.N. 39 059 428 474

SCALE	DRAWING NUMBER	SHEET	SIZE	REV
1:3000	30032-GA-114	1 OF 1	A1	B

This copied document to be made available for the sole purpose of enabling its consideration and review as part of a planning process under the Planning and Environment Act 1987. The document must not be used for any purpose which may breach any copyright.

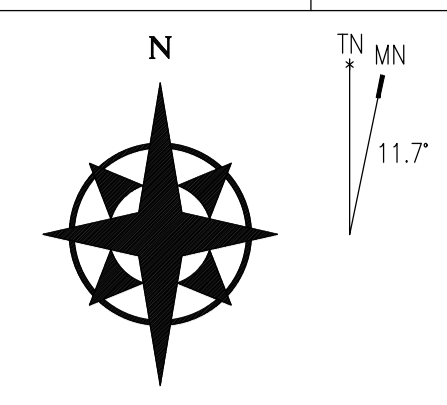

GDA94 / MGA ZONE 55
VICPLAN AERIAL IMAGE DATED 21 DECEMBER 2021

LEGEND

- PROPOSED 22KV UNDERGROUND LINE
- PROPOSED 22KV OVERHEAD LINE
- - - - - TITLE BOUNDARY
- PUBLIC ACQUISITION OVERLAY (PAO1)

PV SYSTEM DETAILS
SITE ADDRESS: 290 YAN YEAN ROAD, PLENTY, VIC, 3090
EXPORT CAPACITY: 2800 kW

NOTES:
1. LAYOUT IS BASED ON AERIAL IMAGERY.
2. DIMENSIONS ARE APPROXIMATE.

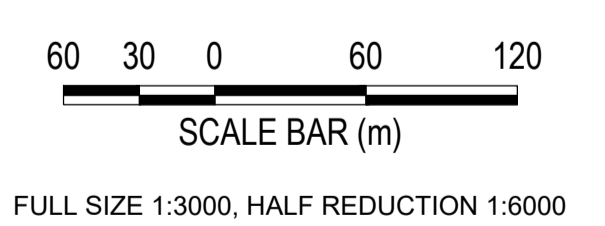

ADVERTISED PLAN

FOR INFORMATION
PLENTY RENEWABLE ENERGY FACILITY
SOLAR FACILITY
PUBLIC ACQUISITION LAYOUT

<p>THIS DRAWING AND DESIGN CONTAINS PROPRIETARY INFORMATION AND REMAINS THE PROPERTY OF LMS ENERGY PTY LTD. IT SHALL NOT BE USED FOR MANUFACTURE, CONSTRUCTION OR TENDER OR OTHERWISE WITHOUT PRIOR WRITTEN CONSENT OF LMS. IT SHALL NOT BE REPRODUCED IN WHOLE OR IN PART AND NO INFORMATION AS TO THE CONTENTS OR SUBJECT MATTER OR ANY PART THEREOF MAY BE GIVEN ORALLY OR IN WRITING OR COMMUNICATED IN ANY MANNER WHATSOEVER TO ANY THIRD PARTY WITHOUT PRIOR CONSENT IN WRITING OF LMS ENERGY PTY LTD.</p>										<p>DRAWN: S.A. DATE: 17/12/21 DESIGN: R.D. DATE: 17/12/21 APPRVD: DATE: A.B.N. 39 059 428 474</p>																																															
<table border="1"> <thead> <tr> <th>No</th> <th>DATE</th> <th>DRN</th> <th>DES/CHKD</th> <th>APP</th> <th>DESCRIPTION</th> </tr> </thead> <tbody> <tr> <td>B</td> <td>03/03/22</td> <td>S.A.</td> <td>D.B.</td> <td></td> <td>DIP - ISSUED FOR PLANNING</td> </tr> <tr> <td>A</td> <td>15/03/21</td> <td>S.A.</td> <td>R.D.</td> <td>R.D.</td> <td>DIP - ISSUED FOR PUBLIC ACQUISITION INQUIRY</td> </tr> </tbody> </table>					No	DATE	DRN	DES/CHKD	APP	DESCRIPTION	B	03/03/22	S.A.	D.B.		DIP - ISSUED FOR PLANNING	A	15/03/21	S.A.	R.D.	R.D.	DIP - ISSUED FOR PUBLIC ACQUISITION INQUIRY	<table border="1"> <thead> <tr> <th>No</th> <th>DATE</th> <th>DRN</th> <th>DES/CHKD</th> <th>APP</th> <th>DESCRIPTION</th> </tr> </thead> <tbody> <tr> <td colspan="6">REVISIONS</td> </tr> </tbody> </table>					No	DATE	DRN	DES/CHKD	APP	DESCRIPTION	REVISIONS						<table border="1"> <thead> <tr> <th>DRAWING NUMBER</th> <th>DESCRIPTION</th> </tr> </thead> <tbody> <tr> <td colspan="2">REFERENCE DRAWINGS</td> </tr> </tbody> </table>		DRAWING NUMBER	DESCRIPTION	REFERENCE DRAWINGS		<table border="1"> <thead> <tr> <th>SCALE</th> <th>DRAWING NUMBER</th> <th>SHEET</th> <th>SIZE</th> <th>REV</th> </tr> </thead> <tbody> <tr> <td>1:3000</td> <td>30032-GA-116</td> <td>1 OF 1</td> <td>A1</td> <td>B</td> </tr> </tbody> </table>		SCALE	DRAWING NUMBER	SHEET	SIZE	REV	1:3000	30032-GA-116	1 OF 1	A1	B
No	DATE	DRN	DES/CHKD	APP	DESCRIPTION																																																				
B	03/03/22	S.A.	D.B.		DIP - ISSUED FOR PLANNING																																																				
A	15/03/21	S.A.	R.D.	R.D.	DIP - ISSUED FOR PUBLIC ACQUISITION INQUIRY																																																				
No	DATE	DRN	DES/CHKD	APP	DESCRIPTION																																																				
REVISIONS																																																									
DRAWING NUMBER	DESCRIPTION																																																								
REFERENCE DRAWINGS																																																									
SCALE	DRAWING NUMBER	SHEET	SIZE	REV																																																					
1:3000	30032-GA-116	1 OF 1	A1	B																																																					

This copied document to be made available for the sole purpose of enabling its consideration and review as part of a planning process under the Planning and Environment Act 1987. The document must not be used for any purpose which may breach any copyright

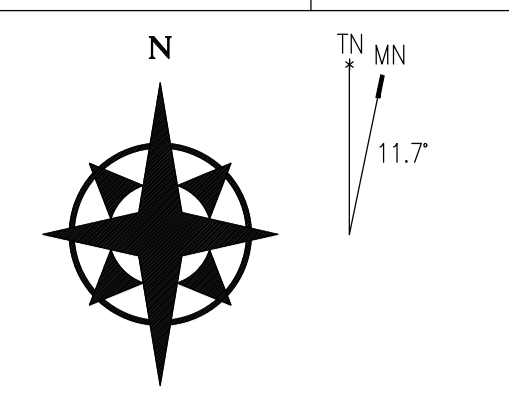

GDA94 / MGA ZONE 55
VICPLAN AERIAL IMAGE DATED 21 DECEMBER 2021

LEGEND

- PROPOSED 22KV UNDERGROUND LINE
- PROPOSED 22KV OVERHEAD LINE
- TITLE BOUNDARY
- BUSHFIRE MANAGEMENT OVERLAY
- ENVIRONMENTAL SIGNIFICANCE OVERLAY
- ABORIGINAL CULTURAL HERITAGE ZONE

PV SYSTEM DETAILS

SITE ADDRESS: 290 YAN YEAN ROAD, PLENTY, VIC, 3090
EXPORT CAPACITY: 2800 kW

NOTES:

1. LAYOUT IS BASED ON AERIAL IMAGERY.
2. DIMENSIONS ARE APPROXIMATE.

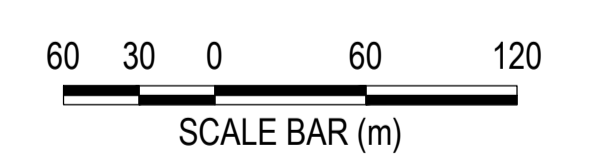
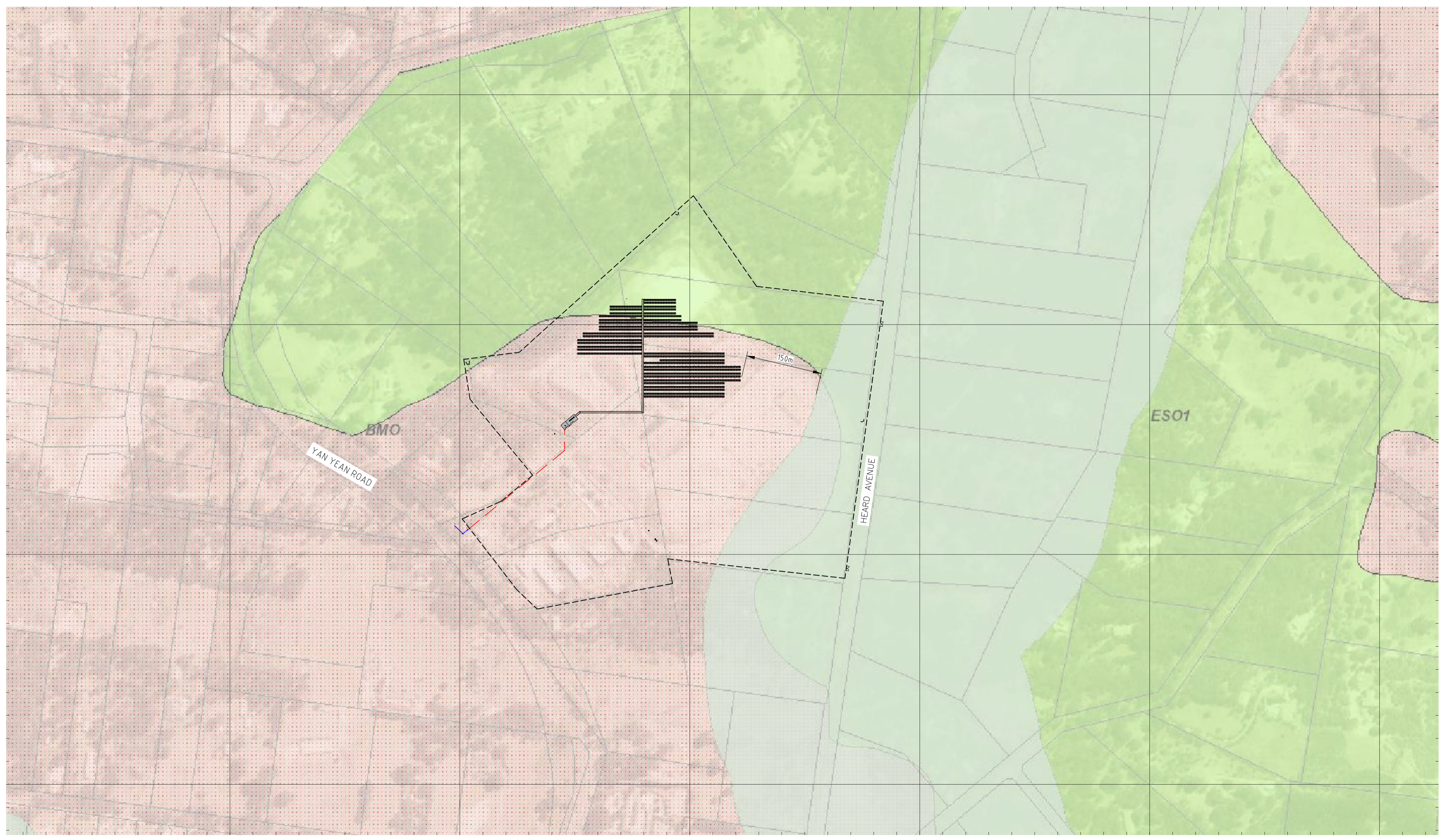

SCALE BAR (m)
FULL SIZE 1:3000, HALF REDUCTION 1:6000

ADVERTISED PLAN

FOR INFORMATION

PLENTY RENEWABLE ENERGY FACILITY

SOLAR FACILITY
BMO, ESO & ACHS LAYOUT

DRAWN: S.A.		DATE: 17/12/21	
DESIGN: R.D.		DATE: 17/12/21	
APPRVD:		SCALE: 1:3000	
DATE: A.B.N. 39 059 428 474		DRAWING NUMBER: 30032-GA-117	
SHEET: 1 OF 1		SIZE: A1	
REV: B			



B	03/03/22	S.A.	D.B.	DIP - ISSUED FOR PLANNING
A	17/12/21	S.A.	R.D.	DIP - ISSUED FOR BMO, ESO & ACHS INQUIRY

No	DATE	DRN	DES/CHKD	APP	DESCRIPTION
REVISIONS					
1					
2					
3					

No	DATE	DRN	DES/CHKD	APP	DESCRIPTION
REVISIONS					
1					
2					
3					

DRAWING NUMBER	DESCRIPTION	REFERENCE DRAWINGS

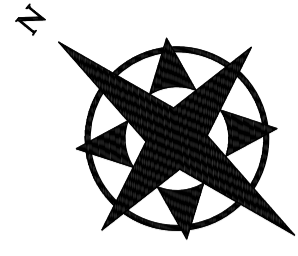

LEGEND

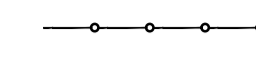
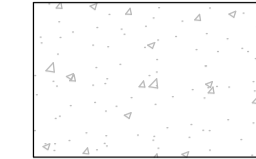
-  FACILITY FENCE
-  BLUE METAL FILL

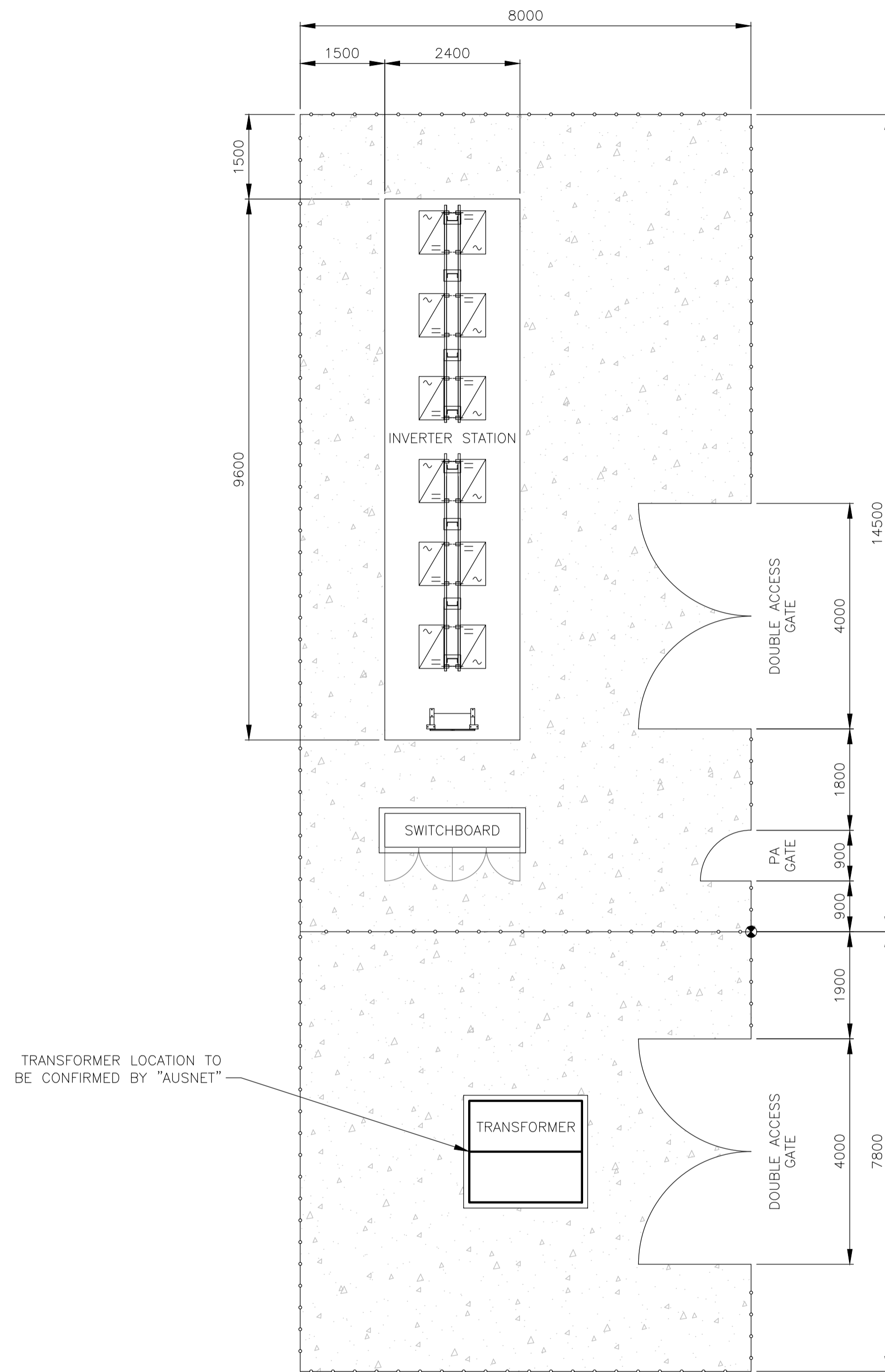

This copied document to be made available for the sole purpose of enabling its consideration and review as part of a planning process under the Planning and Environment Act 1987. The document must not be used for any purpose which may breach any copyright

ADVERTISED PLAN

PLAN VIEW
SCALE: 1:15

TRANSFORMER LOCATION TO BE CONFIRMED BY "AUSNET"

FOR INFORMATION

PLENTY RENEWABLE ENERGY FACILITY

SOLAR FACILITY
SITE LAYOUT

THIS DRAWING AND DESIGN CONTAINS PROPRIETARY INFORMATION AND REMAINS THE PROPERTY OF LMS ENERGY PTY LTD. IT SHALL NOT BE USED FOR MANUFACTURE, CONSTRUCTION OR TENDER OR OTHERWISE WITHOUT PRIOR WRITTEN CONSENT OF LMS. IT SHALL NOT BE REPRODUCED IN WHOLE OR IN PART AND NO INFORMATION AS TO THE CONTENTS OR SUBJECT MATTER OR ANY PART THEREOF MAY BE GIVEN ORALLY OR IN WRITING OR COMMUNICATED IN ANY MANNER WHATSOEVER TO ANY THIRD PARTY WITHOUT PRIOR CONSENT IN WRITING OF LMS ENERGY PTY LTD.



DRAWN: CPF
DATE: 05/03/21
DESIGN: R.D.
DATE: 05/03/21
APPRVD:
DATE:

SCALE: 1:100

DRAWING NUMBER: 30032-GA-121

SHEET: 2 of 2
SIZE: A1
REV: B

REVISIONS				REVISIONS				REFERENCE DRAWINGS				
No	DATE	DRN	DES/CHKD	APP	No	DATE	DRN	DES/CHKD	APP	DESCRIPTION	DRAWING NUMBER	DESCRIPTION
B	02/03/22	S.A.	D.B.									
A	20/08/21	S.A.	D.B.									
ISSUED FOR PLANNING, SHEET 2 ADDED												
TENDER - ORIGINAL ISSUE												

FENCE SPECIFICATIONS

1. FENCING DESIGN TO CONFORM TO THE DESIGN AND CONFIGURATION OF SECURITY FENCING INSTALLATION TYPE 2-T-B/B-T (TOP and BOTTOM RAILS / 3 BARBED ROWS) IN ACCORDANCE WITH AS1725:1.
2. CHAIN LINK FABRIC HEIGHT 1800mm WITH 3 ROWS OF BARBED EXTENSION ABOVE.
3. HEAVY DUTY FABRIC WIRE TO BE USED AND COATED IN BLACK PVC.

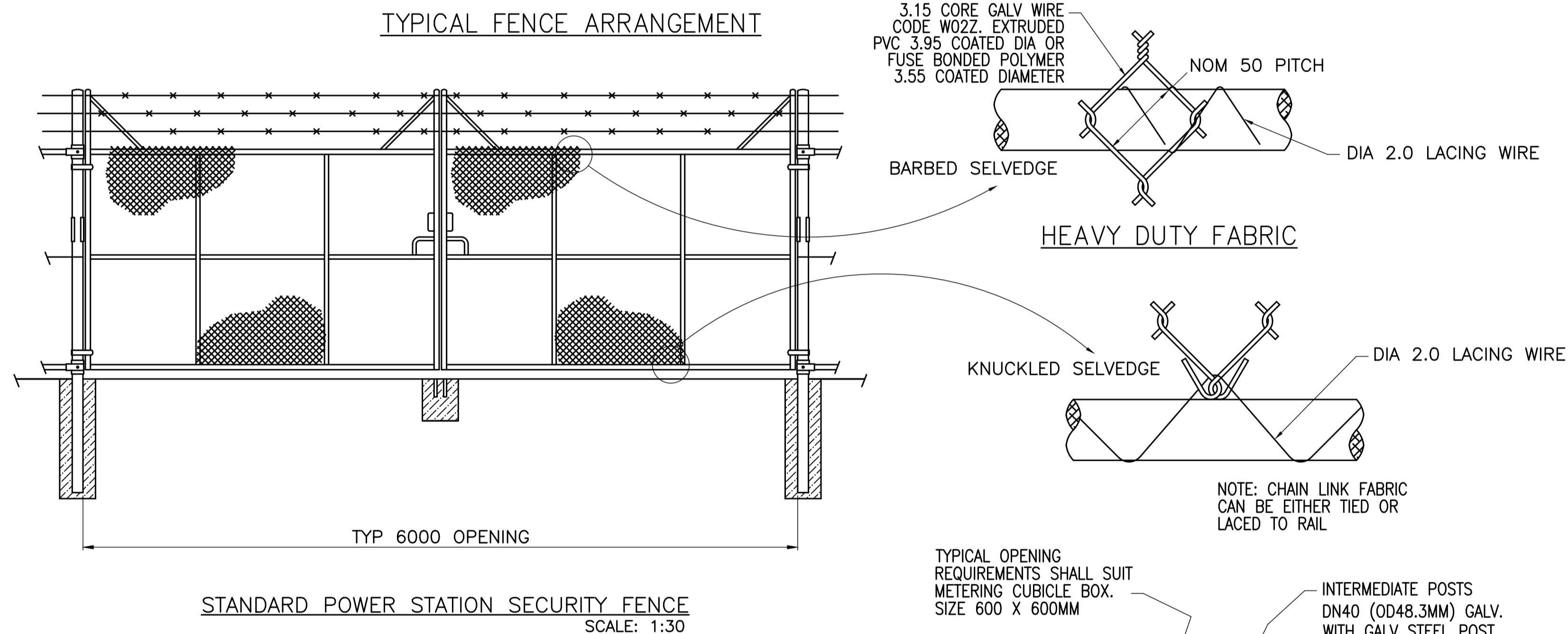
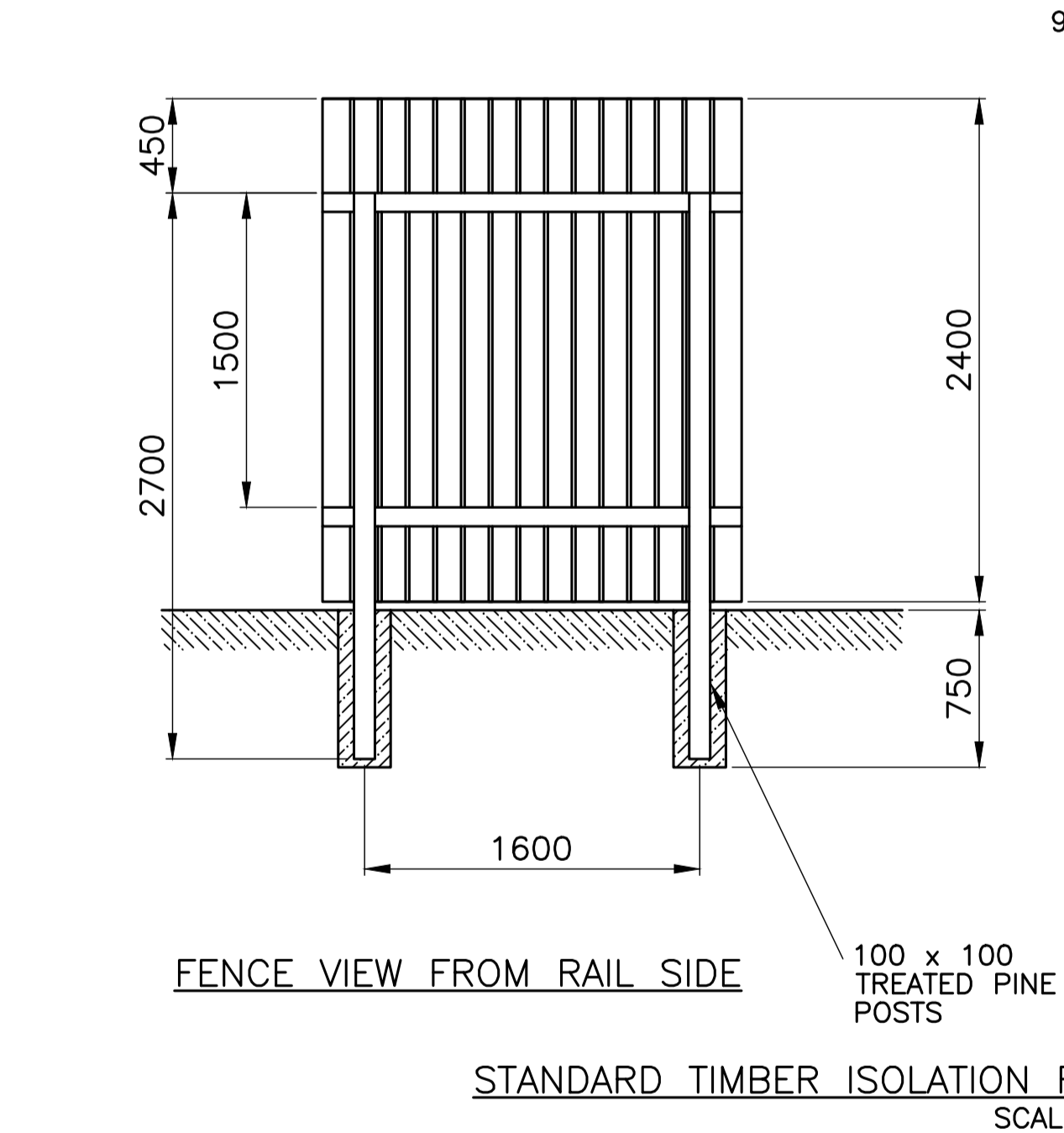
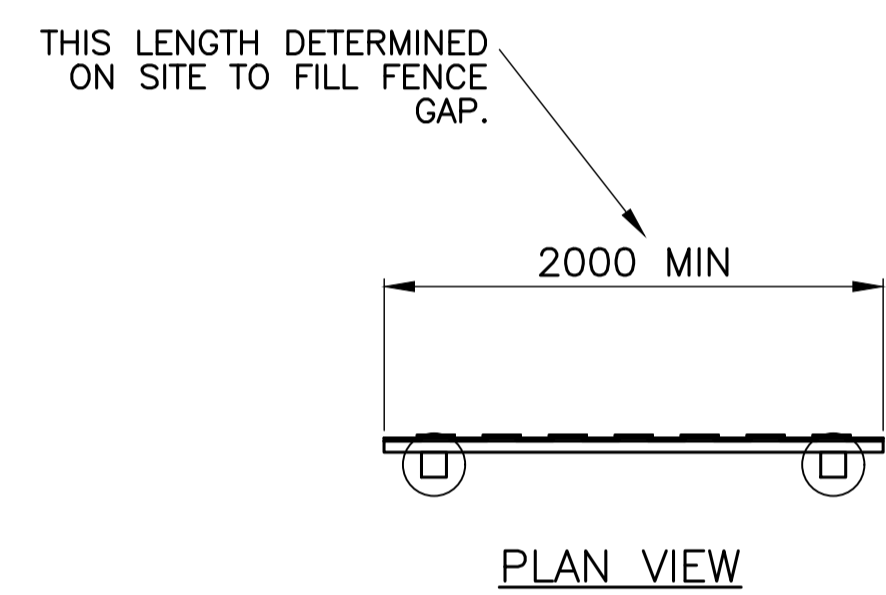
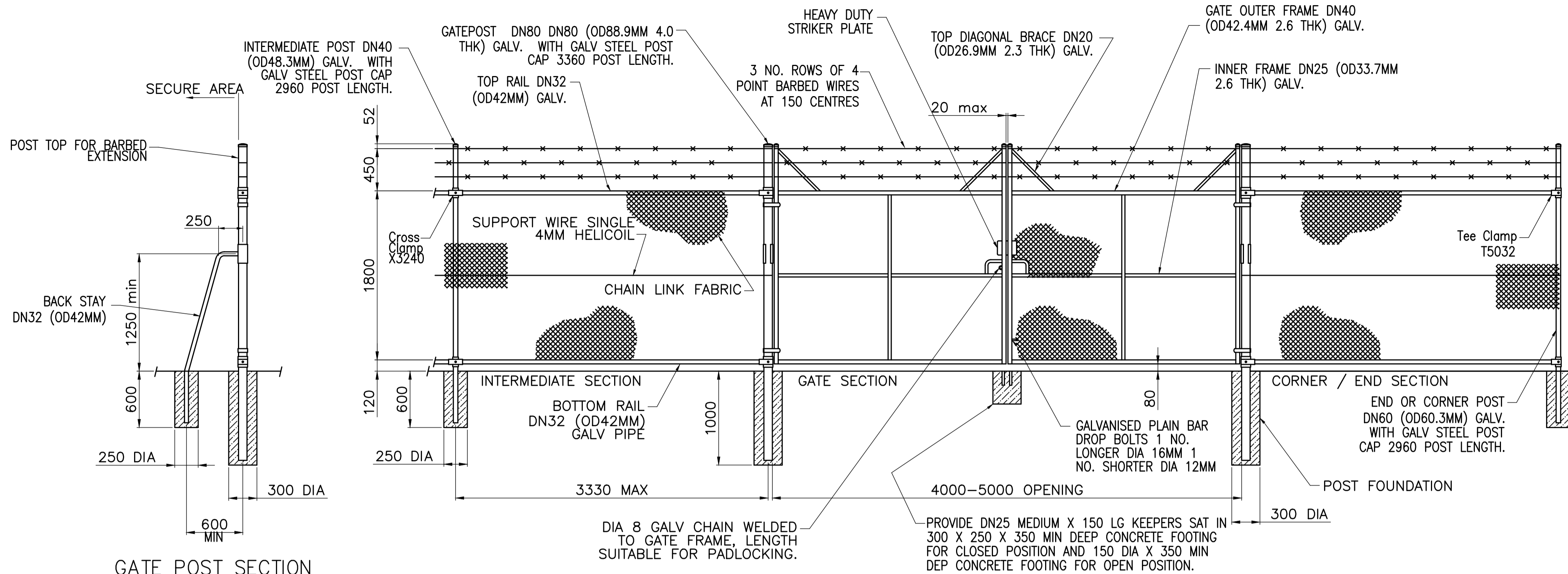

ADVERTISED PLAN

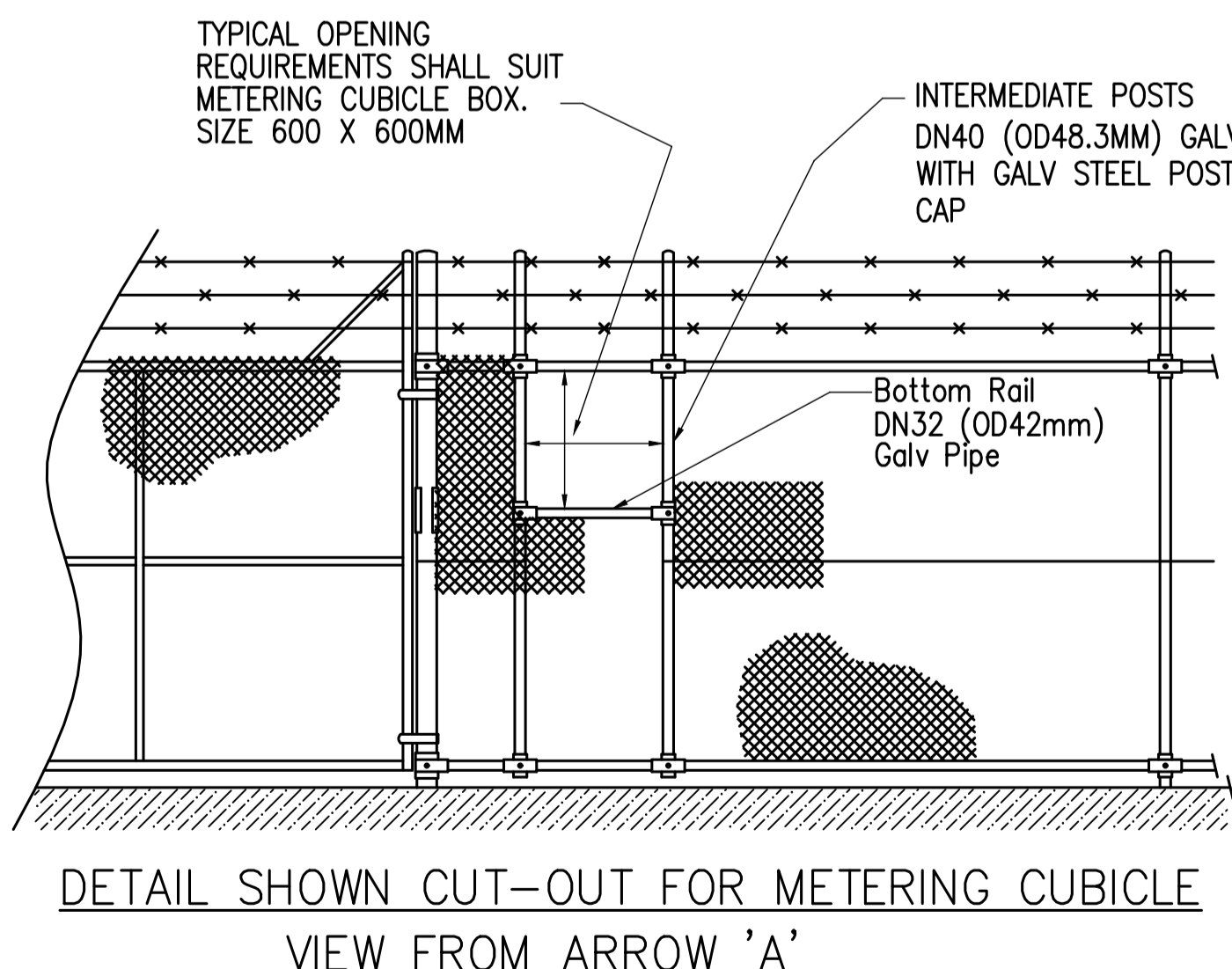

APPROVED FOR CONSTRUCTION

STANDARD POWER STATION

POWER STATION
SITE FENCING DETAIL

No	DATE	DRN	DES	CHKD	APP	DESCRIPTION
3	12/03/20	C.C.	D.G.M.	M.J.L.	D.G.M.	AFC - DRAWING RE-NUMBERED FROM 1016-CA-006.
2	05/04/18	C.M.D.	D.G.M.	D.G.M.	D.G.M.	AFC - TIMBER ISOLATION FENCE DETAIL SDDDED.
1	07/03/18	C.M.D.	D.G.M.	D.G.M.	D.G.M.	AFC - POST LENGTHS AND CAPS ADDED.
0	19/07/17	C.M.D.	D.G.M.	D.G.M.	D.G.M.	AFC - ORIGINAL ISSUE.

No	DATE	DRN	DES	CHKD	APP	DESCRIPTION

THIS DRAWING AND DESIGN CONTAINS PROPRIETARY INFORMATION AND REMAINS THE PROPERTY OF LMS ENERGY PTY LTD. IT SHALL NOT BE USED FOR MANUFACTURE, CONSTRUCTION OR TENDER OR OTHERWISE WITHOUT PRIOR WRITTEN CONSENT OF LMS. IT SHALL NOT BE REPRODUCED IN WHOLE OR IN PART AND NO INFORMATION AS TO THE CONTENTS OR SUBJECT MATTER OR ANY PART THEREOF MAY BE GIVEN ORALLY OR IN WRITING OR COMMUNICATED IN ANY MANNER WHATSOEVER TO ANY THIRD PARTY WITHOUT PRIOR CONSENT IN WRITING OF LMS ENERGY PTY LTD.



DRAWN: C.M.D.
DATE: 19/07/17
DESIGN: D.G.M.
DATE: 19/07/17
APPRVD: D.G.M.
DATE: 18/07/17
A.B.N. 39 059 428 474

SCALE	DRAWING NUMBER	SHEET	SIZE	REV
AS SHOWN	74130-CA-001	1 OF 1	A1	3

MATERIALS LIST

ITEM	QTY	DESCRIPTION	LENGTH (mm)	MATERIAL	REMARKS
1	2	CONCRETE FOOTING, FIBRE REINFORCED, 1800x700x250		FRC	30032-MB-101 SHT 7
2	2	C-SECTION, 15019, GRADE 450, AS1397	7000	MILD STEEL, ZINC COATED	30032-MB-101 SHT 1
3	1	C-SECTION, 25024, GRADE 450, AS1397	1050	MILD STEEL, ZINC COATED	30032-MB-101 SHT 2
4	1	C-SECTION, 25024, GRADE 450, AS1397	1050	MILD STEEL, ZINC COATED	30032-MB-101 SHT 3
5	4	HEX. BOLT, M12x25, c/wSPRING & FLAT WASHER & NYLOC NUT		STEEL, GALV.	
6	4	HEX. BOLT, M10x130, c/wSPRING & FLAT WASHER & NYLOC NUT		STEEL, GALV.	
7	6	HEX. BOLT, M16x140, c/wSPRING & FLAT WASHER & NYLOC NUT		STEEL, GALV.	
8	8	M12 CHEM. ANCHOR CAPSULE, 110 EMBED. MIN.		STEEL, GALV.	
9	4	PIPE, DN20, SCH10, ASTM A106M	93	STEEL, GALV.	
10	2	TUBE END CAP, 100 SQ, FLAT		PLASTIC	
11	4	PLATE, 6 THK, GRADE 350, AS3678		STEEL, GALV.	30032-MB-101 SHT 5
12	2	SHS, 100x3 THK, GRADE C350, AS1163	600	STEEL, GALV.	30032-MB-101 SHT 4
13	4	SOCKET HEAD CAP SCREW, M8x25, c/wSPRING & FLAT WASHER & NYLOC NUT		STEEL, GALV.	30032-MB-101 SHT 4
14	10	SOCKET HEAD CAP SCREW, M8x45, c/wSPRING & FLAT WASHER & NYLOC NUT		STEEL, GALV.	
15	10	SOLAR PANEL CLIP, MID CLAMP, 35mm		ALUMINIUM	
16	4	SOLAR PANEL CLIP, END CLAMP, 35mm		ALUMINIUM	
17	6	SOLAR PANEL, LR5-72HPH 540		NA	

INDICATED QUANTITIES ARE PER ASSEMBLY

GENERAL NOTES:

- ALL HOLES DRILLED ON MEMBER CENTRE GAUGEMARK U.N.O.
- ALL DIMENSIONS IN mm U.N.O.
- REMOVE ALL BURRS AND SHARP EDGES.
- SOLAR PANELS TO BE INSTALLED FROM THE MOUNTING FRAME CENTRE WORKING TOWARDS THE OUTSIDE.

DESIGN NOTES:

- DESIGN TO ALLOW UP TO 5° TERRAIN FALL
- MAX. MODULE INCLINATION: 20°
- DESIGN LIFE: 25 YEARS
- WIND REGION: A5
- TERRAIN CATEGORY: TC3
- IMPORTANCE LEVEL: 1
- V100: 41 m/s
- MAX SOIL BEARING PRESSURE: 35 kPa

This copied document to be made available for the sole purpose of enabling its consideration and review as part of a planning process under the Planning and Environment Act 1987. The document must not be used for any purpose which may breach any copyright

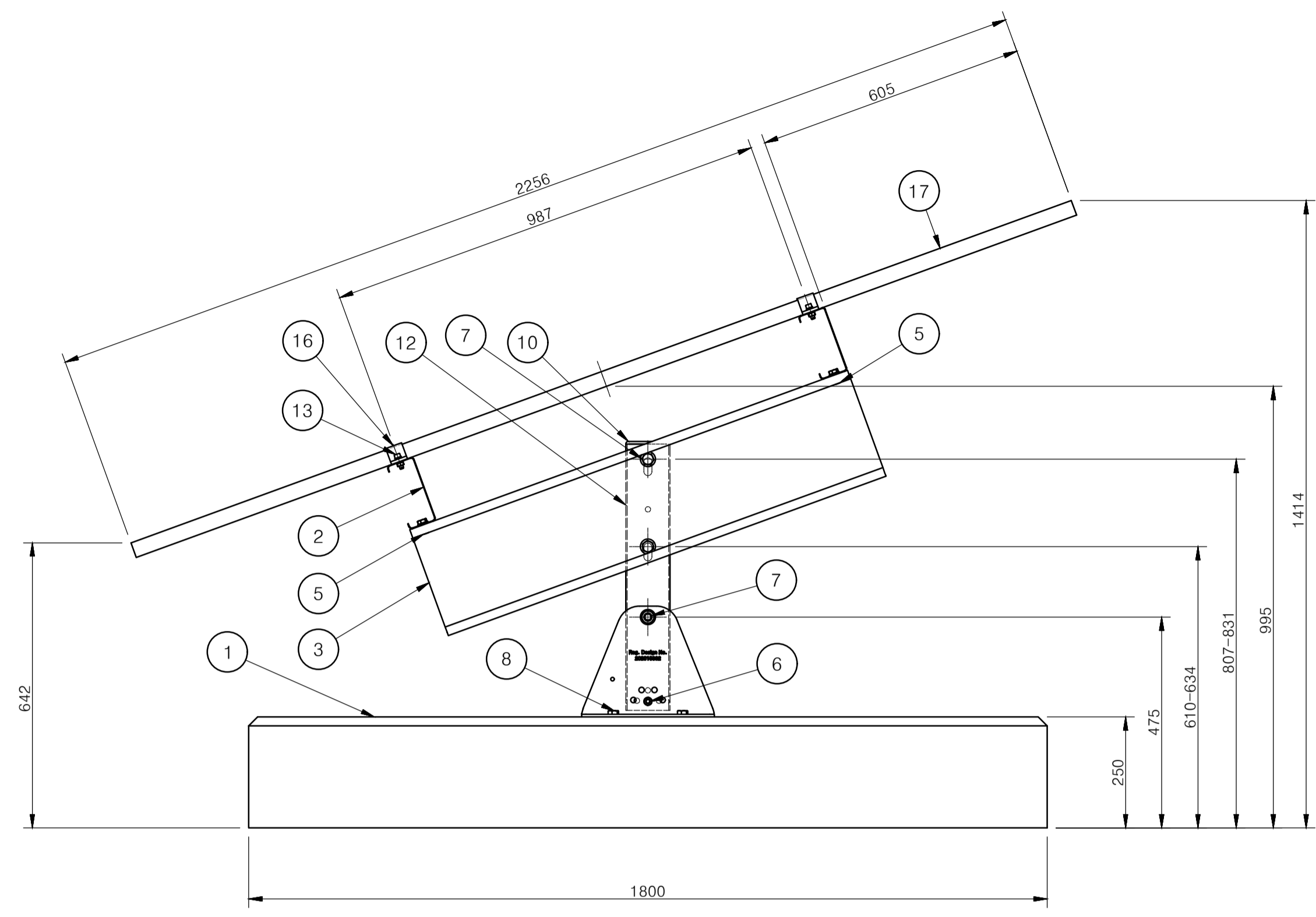

ELEVATION 1
SCALE 1:10

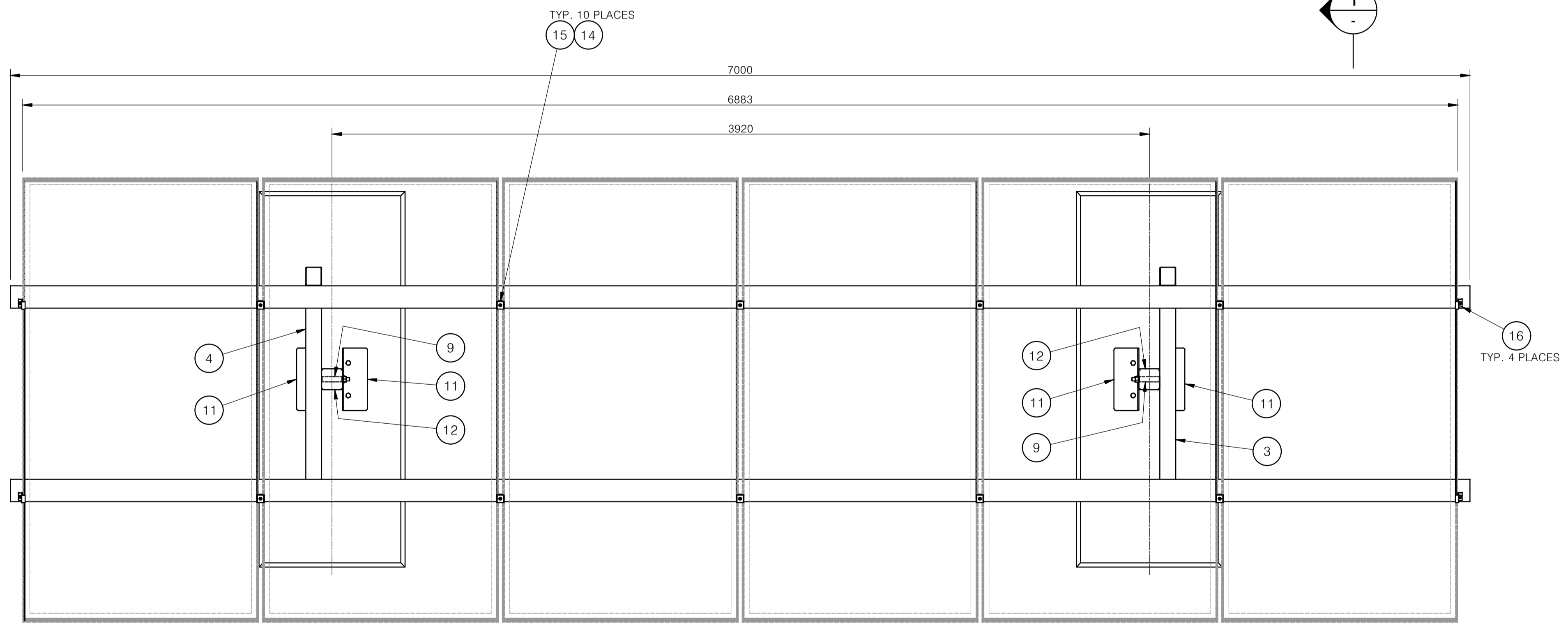

PLAN VIEW
SCALE: 1:15

ADVERTISED PLAN

FOR INFORMATION ONLY
PLENTY RENEWABLE ENERGY FACILITY

SOLAR ARRAY MOUNTING FRAME
GENERAL ARRANGEMENT

THIS DRAWING AND DESIGN CONTAINS PROPRIETARY INFORMATION AND REMAINS THE PROPERTY OF LMS ENERGY PTY LTD. IT SHALL NOT BE USED FOR MANUFACTURE, CONSTRUCTION OR TENDER OR OTHERWISE WITHOUT PRIOR WRITTEN CONSENT OF LMS. IT SHALL NOT BE REPRODUCED IN WHOLE OR IN PART AND NO INFORMATION AS TO THE CONTENTS OR SUBJECT MATTER OR ANY PART THEREOF MAY BE GIVEN ORALLY OR IN WRITING OR COMMUNICATED IN ANY MANNER WHATSOEVER TO ANY THIRD PARTY WITHOUT PRIOR CONSENT IN WRITING OF LMS ENERGY PTY LTD.



DRAWN: CF
DATE: 26/08/21
DESIGN: R.D.
DATE: 26/08/21
APPRVD:
DATE:

SCALE AS SHOWN
DRAWING NUMBER 30032-MA-101
SHEET 1 of 1
SIZE A1
REV C

No	DATE	DRN	DES	CHKD	APP	DESCRIPTION
C	12/01/21	CF	RD	RD	RD	DIP - ISSUED FOR INFORMATION ONLY
B	21/12/21	SA	RD			DIP - STRUCTURAL ENGINEER CHANGE
A	26/08/21	CF	R.D.			DIP - DESIGN IN PROGRESS

No	DATE	DRN	DES	CHKD	APP	DESCRIPTION
30032-MB-101						SOLAR ARRAY MOUNTING FRAME 'T' DETAILS