

Notes

STORMWATER CATCHMENT & DRAINAGE AREAS

Area of Futsal pitch - 1380m²

Area of swale drainage zone - 102m²
(7% of catchment zone)

Area of grassed zone between pitch and swale - 173m²
(13% of catchment zone)

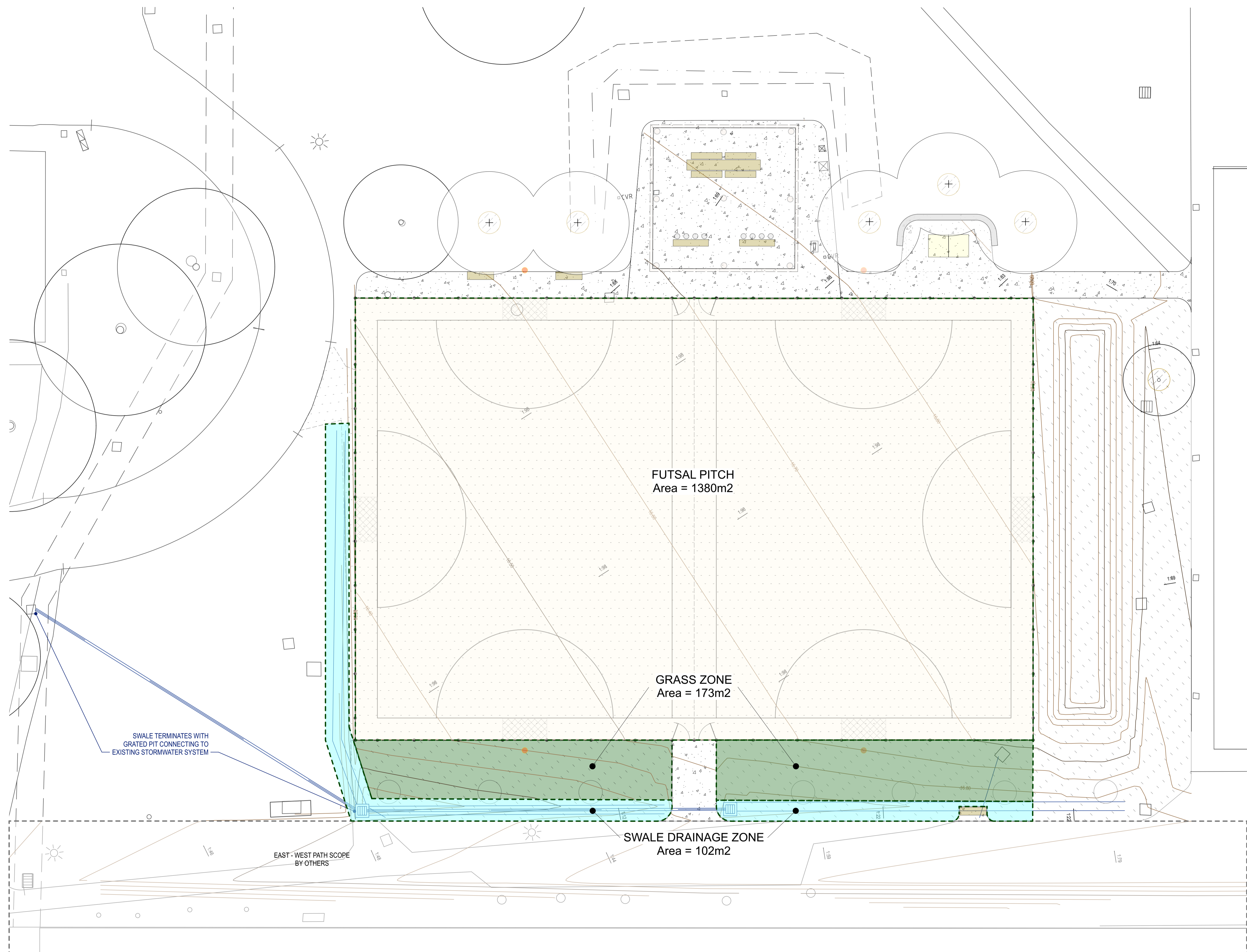

FUTSAL PITCH
Area = 1380m²

GRASS ZONE
Area = 173m²

SWALE DRAINAGE ZONE
Area = 102m²

SWALE TERMINATES WITH
GRADED PIT CONNECTING TO
EXISTING STORMWATER SYSTEM

EAST - WEST PATH SCOPE
BY OTHERS

Town Planning Issue

urban initiatives
LANDSCAPE ARCHITECTS &
URBAN DESIGN CONSULTANTS

MELB OFFICE
GROUND FLOOR 143 FRANKLIN STREET,
MELBOURNE VIC 3000 AUSTRALIA
T: (03) 9329 6844
E: OFFICE@URBANINITIATIVES.COM.AU

TAS OFFICE
CITY MILL LEVEL 3 11 MORRISON STREET,
HOBART TASMANIA 7000 AUSTRALIA
T: (03) 6223 3138
E: ANDREW@URBANINITIATIVES.COM.AU
W: WWW.URBANINITIATIVES.COM.AU

NOTE
THIS WORK IS NOT TO BE COPIED OR
REPRODUCED IN ANY FORM WITHOUT
THE PRIOR WRITTEN PERMISSION OF
THE AUTHOR

CLIENT

h v homes victoria

SUB-CONSULTANTS

NO.	DATE	REVISION	BY	NO.	DATE	ISSUE	BY
				A	14/01/21	TOWN PLANNING ISSUE	TB

DRAWN BY | TB

CHECKED BY | TH

PLOT DATE | 17/1/22

CAD FILE NAME

NORTH

SCALE
1:1000

PROJECT
21044
North Richmond Housing Estate -
Play & Activity Areas

ADDRESS
Elizabeth & Highett St, North Richmond
VIC

DRAWING NO.
TP3.0

DRAWING NAME
Futsal Stormwater Management Plan

REV #