

Ms Aime Bigornia  
Land, Planning and Environment Lead  
Rail Network Alliance  
628 Bourke Street  
MELBOURNE VIC 3000

Dear Ms Bigornia

**PROPOSAL: Works outside designated project land – Western Portal stage 3**  
**ADDRESS: Lloyd Street and City Link/Moonee Ponds Creek Trail, Kensington**

Thank you for your email dated 6 June 2022 which provided plans and reports for the proposed works outside designated project land (Appendix A) referred to above. In accordance with Schedule 70 to Clause 43.02 Design and Development Overlay, the email requested Rail Projects Victoria (a division of the Major Transport Infrastructure Authority) (RPV) provide a written response approving the proposed development prior to formal application with the Department of Environment, Land Water and Planning (DELWP).

RPV is responsible for the planning and delivery of the Metro Tunnel project. RPV has been delegated referral authority powers on behalf of the Secretary to the Department of Transport under Design & Development Overlay 70 (DDO70).

The response below relates to the plans and reports which were provided to RPV on 12 May 2022.

Should a permit application be made to DELWP with plans and reports in accordance with the plans assessed, and subsequently referred to RPV, RPV would provide the following response:

**Referral response:**

RPV has reviewed the following plans and reports prepared by Rail Network Alliance:

- Western Portal Stage 3 Planning Application Report 14 October 2021
- Appendix A – WP3 Certificate of Title and Title Plans
- Appendix B - WP3 Site Plans and Section Drawings
- Appendix C – W3 Ecological Assessment Memorandum
- Appendix D – WP3 Stakeholder Responses

Pursuant to Section 56(1) of the *Planning and Environment Act* 1987, RPV does not object to the grant of a planning permit.

For any queries in relation to the above, please contact Andrea Meagher, Planning and Environment Manager on 03 9655 6151 or email at [planningapprovals@railprojects.vic.gov.au](mailto:planningapprovals@railprojects.vic.gov.au).

Yours sincerely



**Karoline Ware**  
Director – Land, Planning & Environment

5 / 7 / 2022



Appendix A

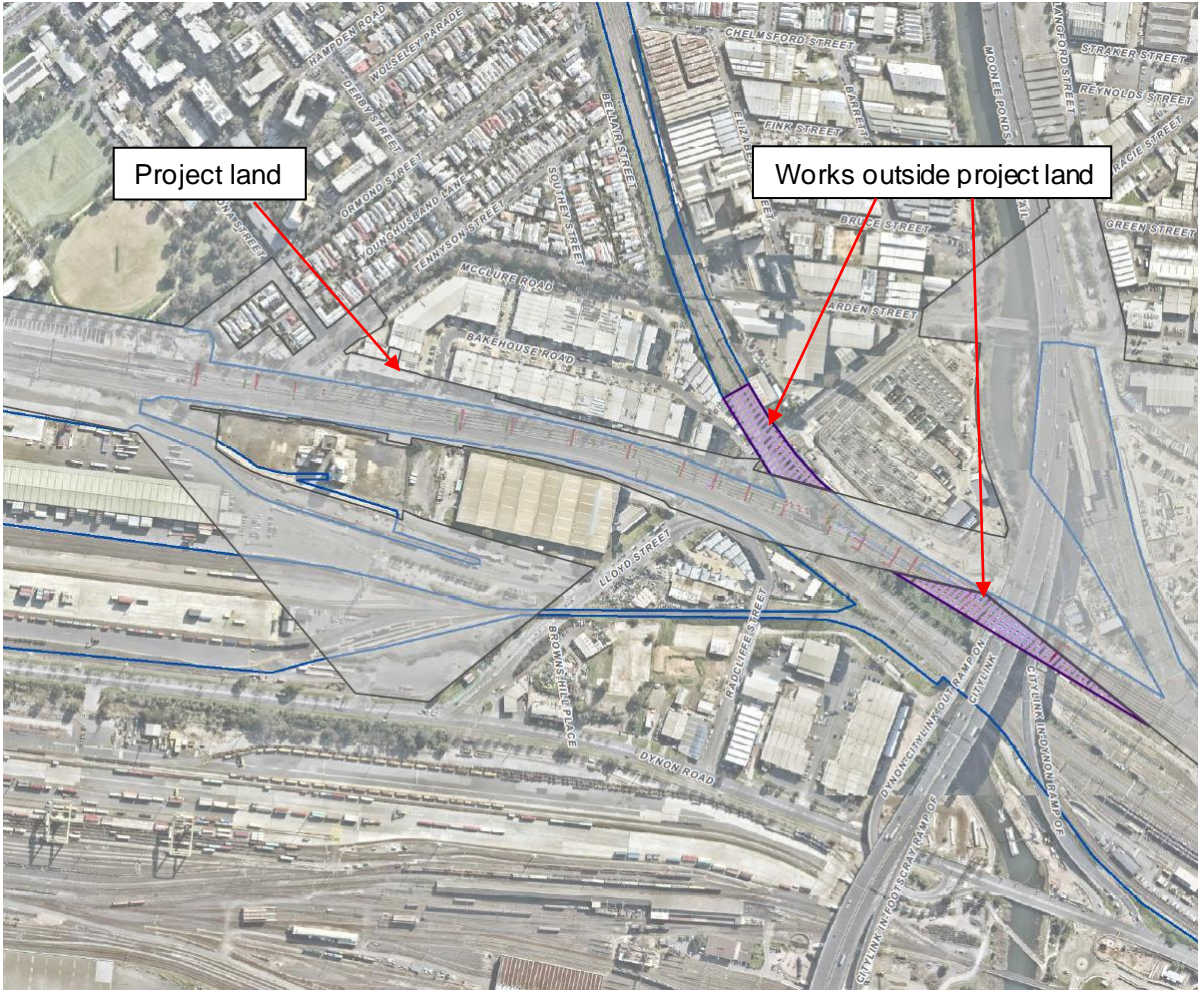

Figure 1.0 Works outside project land boundary – Lloyd Street & City Link/Moonee Ponds Creek Trail





Figure 2.0 Lloyd Street – works outside project land boundary

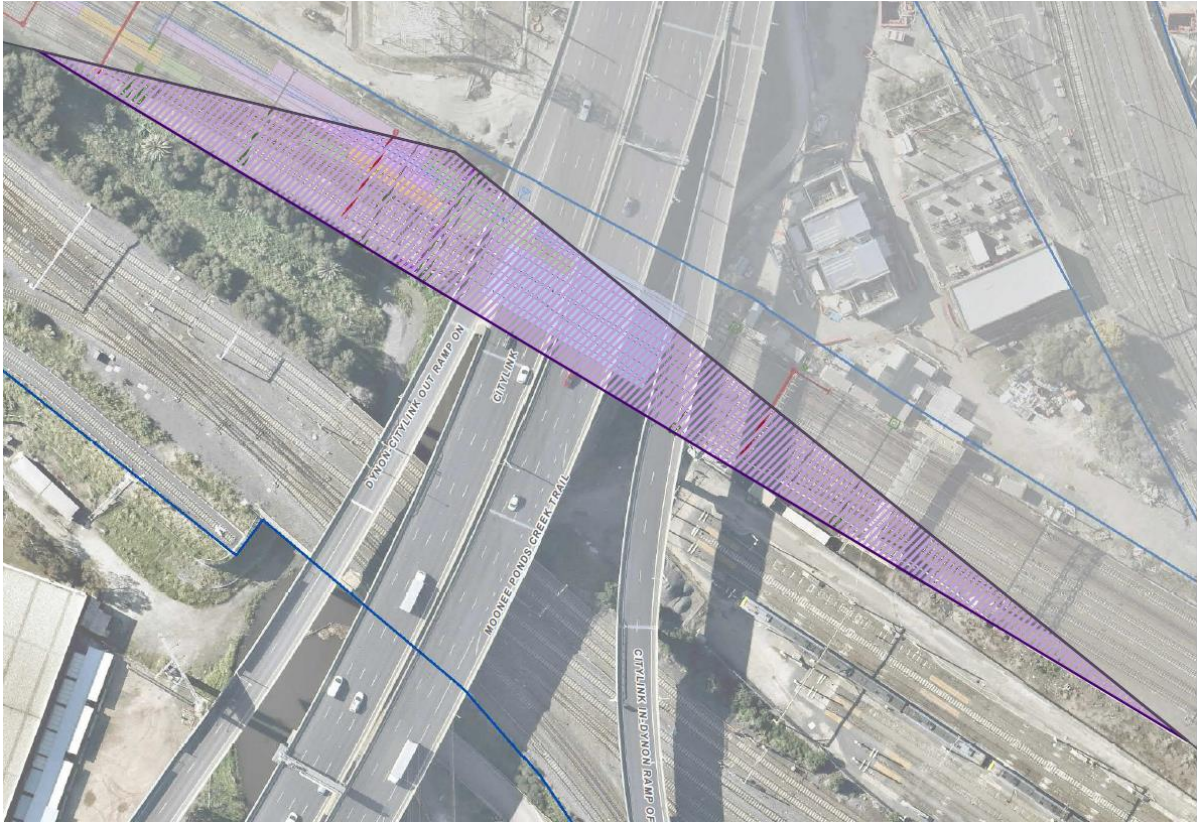

Figure 3.0 City Link/Moonee Ponds Creek Trail - works outside project land boundary