

Saint Ignatius College

27 Peninsula Drive, Drysdale VIC 3222



POWER ADDED AND MATERIALS UPDATED









Town Planning Drawings

TP000	Cover Page
TP001	Existing Site Conditions
TP002	Demolition Site Plan
TP003	Location Plan
TP010	Site Plan
TP100	Ground Floor Plan
TP101	Level 1 Floor Plan
TP102	Level 2 Floor Plan
TP103	Roof Plan
TP200	Elevations - Sheet 1 of 3
TP201	Elevations - Sheet 2 of 3
TP205	Elevations - Sheet 3 of 3
TP210	Sections - Sheet 1 of 3
TP211	Sections - Sheet 2 of 3
TP212	Sections - Sheet 3 of 3
TP230	Waste Room, Rainwater Tank and Pump Layout Details
TP250	Shadow Diagrams
TP300	Materials Board
TP310	Perspective Image View 1
TP311	Perspective Image View 2
TP312	Perspective Image View 3
TP316	Streetscape Image View

**ADVERTISED
PLAN**

This copied document to be made available for the sole purpose of enabling its consideration and review as part of a planning process under the Planning and Environment Act 1987. The document must not be used for any purpose which may breach any copyright.

Legend - Existing Site Plan

-  PROPERTY BOUNDARY
-  EXISTING BUILDINGS TO REMAIN (NO WORKS)
-  EXISTING BUILDINGS TO BE REMOVED
-  LOCATION OF PROPOSED MACKILLOP SENIOR CENTRE
-  EXISTING TREE
-  EXTENT OF EXISTING TREES ASSESSED IN ARBORIST REPORT
-  E1 EASEMENT 1
-  E2 EASEMENT 2

ADDITIONAL SITE INFORMATION ADDED







This copied document to be made available for the sole purpose of enabling its consideration and review as part of a planning process under the Planning and Environment Act 1987. The document must not be used for any purpose which may breach any copyright.

This copied document to be made available for the sole purpose of enabling its consideration and review as part of a planning process under the Planning and Environment Act 1987. The document must not be used for any purpose which may breach any copyright.

ADVERTISED PLAN

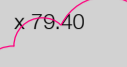
Legend - Demolition

-  DEMOLITION WORKS
-  EXISTING BUILDINGS TO REMAIN (NO WORKS)
-  NATURAL GROUND LEVEL
-  EXISTING TREE
-  EXTENT OF EXISTING TREES ASSESSED IN ARBORIST REPORT TO BE REMOVED

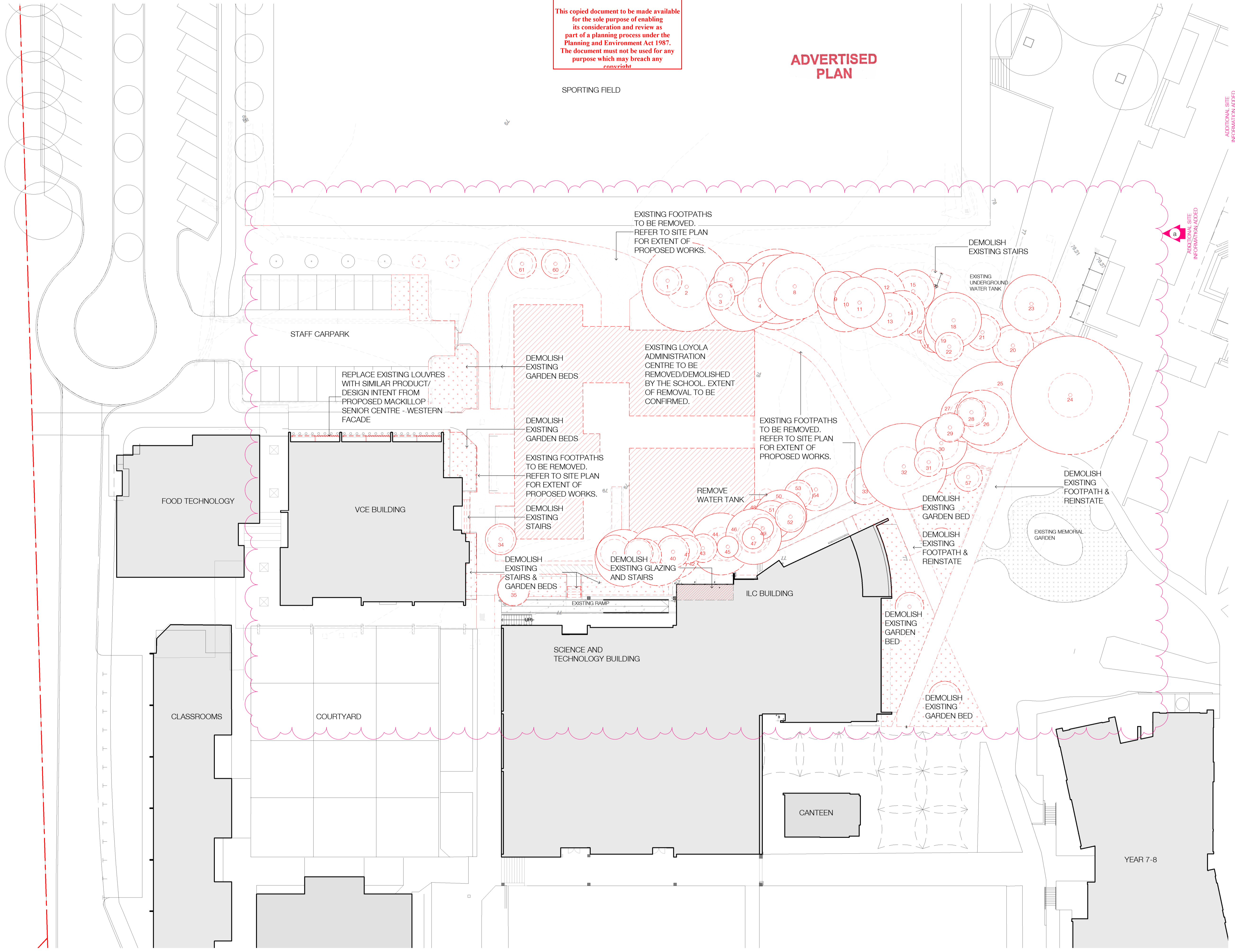

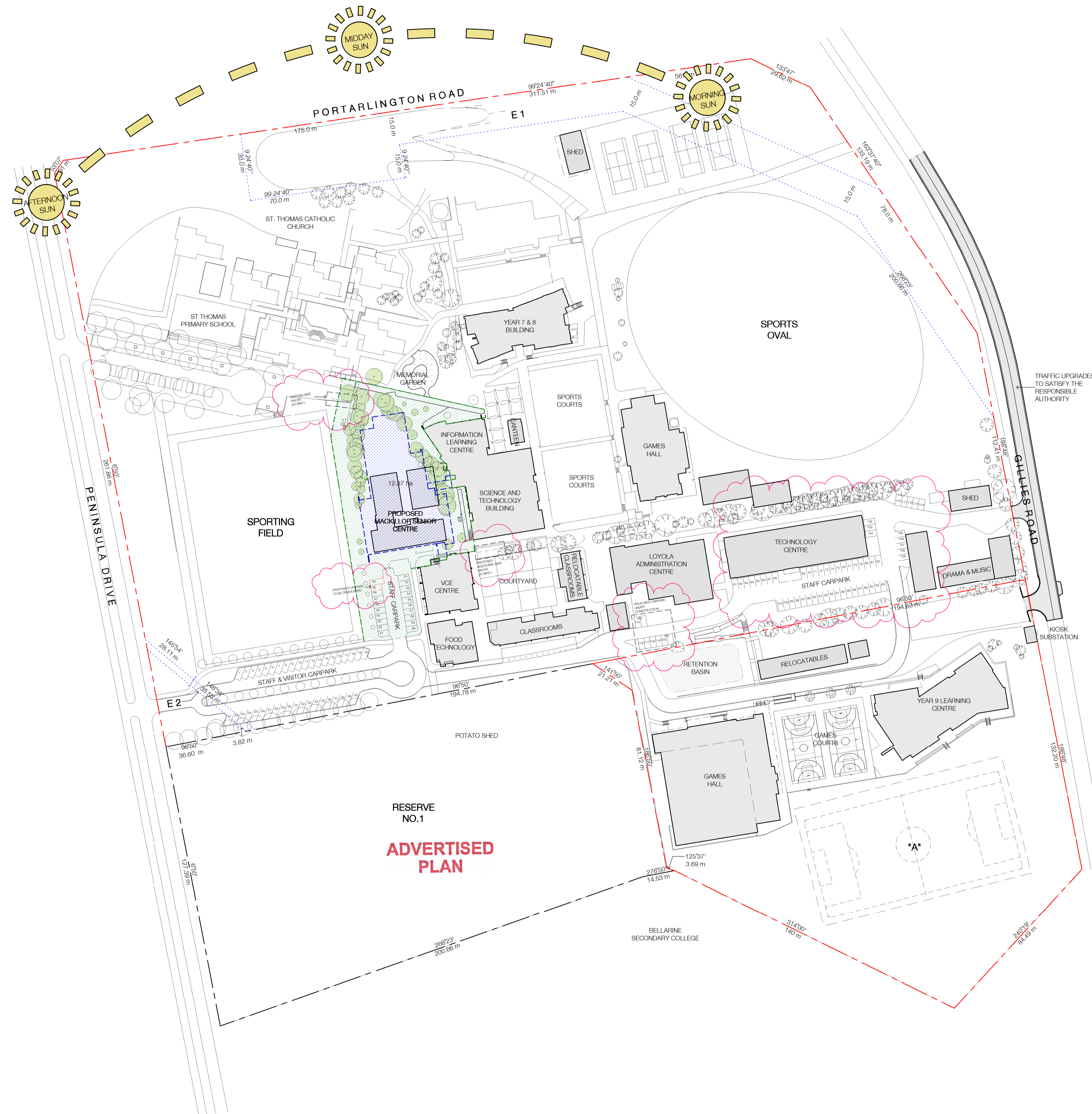

This copied document to be made available for the sole purpose of enabling its consideration and review as part of a planning process under the Planning and Environment Act 1987. The document must not be used for any purpose which may breach any covenant.

Design Response

- PROPERTY BOUNDARY
- EXISTING BUILDINGS TO REMAIN (NO WORKS)
- LOCATION OF PROPOSED MACKILLOP SENIOR CENTRE
- EXTENT OF PROPOSED LANDSCAPING
- EXISTING TREE
- PROPOSED TREES AS PER LANDSCAPE ARCHITECT'S PLANS
- E1 EASEMENT 1
- E2 EASEMENT 2

Development Summary

EXISTING TOTAL BUILDING GFA: 800 SQ.M
 PROPOSED TOTAL BUILDING GFA: 4313.6 SQ.M

NORTH SECTION	
GROUND FLOOR:	1,371.1 m ²
COURTYARD:	483.5 m ²
LEVEL 1:	908.3 m ²
TERRACE:	19.5 m ²
SOUTH SECTION	
GROUND FLOOR:	359.3 m ²
PLAZA:	480.3 m ²
LEVEL 1:	787.3 m ²
MEZZANINE:	67.2 m ²
LEVEL 2:	887.6 m ²
TERRACES:	223.8 m ²
EXISTING SITE PERMEABILITY: (COVERAGE)	3030.6 m ²
PROPOSED SITE PERMEABILITY: (COVERAGE)	2075.8 m ² (NO DRIVEWAY)
	1413.1 m ² (WITH DRIVEWAY)
TOTAL NUMBER OF OVERALL CARPARK: 118	
TOTAL NUMBER OF EXISTING COMPLETED CARPARK: 114	
TOTAL NUMBER OF NEW CARPARK (UNDER CONSTRUCTION) : 6	
TOTAL NUMBER OF PROPOSED DEMOLISHED CARPARK 2	
TOTAL NUMBER OF OVERALL BIKE PARK: 40	
EXISTING DESIGNATED BIKE PARK: 20	
PROPOSED DESIGNATED BIKE PARK: 20	

Areas: Carpark and Bike Stands Summary



ADVERTISED PLAN

SPORTING FIELD

This copied document to be made available for the sole purpose of enabling its consideration and review as part of a planning process under the Planning and Environment Act 1987. The document must not be used for any purpose which may breach any copyright.

Legend - Site

- EXISTING BUILDING TO REMAIN (NO WORKS)
- NEW ROAD
- NEW PAVING UNITS
- NEW PAVING UNITS
- EXISTING GARDEN BED AREA
- NEW GRASSED AREA AND/OR GARDEN BED AREA
- EXISTING TREE
- PROPOSED TREE
- TREE PROTECTION ZONE
- RL 79.40 RELATIVE LEVEL

Design Response

- 1** COORDINATE WITH CIVIL AND STRUCTURAL ENGINEER RETAINING WALL ALONG DRIVEWAY. REFER TO STRUCTURAL ENGINEER'S FOOTING DETAILS.
- 2** PROPOSED MSB LOCATION
- 3** EXISTING CONNECTION TO ST. THOMAS PRIMARY SCHOOL CARPARK
- 4** PROPOSED SURFACE TREATMENT FOR VEHICULAR ACCESS
- 5** EXISTING ST. THOMAS PRIMARY SCHOOL COURTYARD
- 6** REINSTATE FOOTPATH CONNECTION
- 7** EXISTING MEMORIAL GARDEN
- 8** CONNECTION TO CANTEN
- 9** NEW STAIRS TO ILC BUILDING
- 10** PROPOSED PLAZA
- 11** COURTYARD
- 12** NEW DRIVEWAY
- 13** DROP OFF ZONE
- 14** TIERED SEATING
- 15** PEDESTRIAN LINKS TO SPORTS FIELD
- 15** PROPOSED NEW ENTRY

Development Summary

EXISTING TOTAL BUILDING GFA:	800 SQ.M
PROPOSED TOTAL BUILDING GFA:	4313.6 SQ.M
NORTH SECTION	
GROUND FLOOR:	1,371.1 m ²
COURTYARD:	483.5 m ²
LEVEL 1:	908.3 m ²
TERRACE:	19.5 m ²
SOUTH SECTION	
GROUND FLOOR:	359.3 m ²
PLAZA:	480.3 m ²
LEVEL 1:	787.3 m ²
MEZZANINE:	67.2 m ²
LEVEL 2:	887.6 m ²
TERRACES:	223.8 m ²
EXISTING SITE PERMEABILITY: (COVERAGE)	3030.6 m ²
PROPOSED SITE PERMEABILITY: (COVERAGE)	2075.8 m ² (NO DRIVEWAY)
	1413.1 m ² (WITH DRIVEWAY)

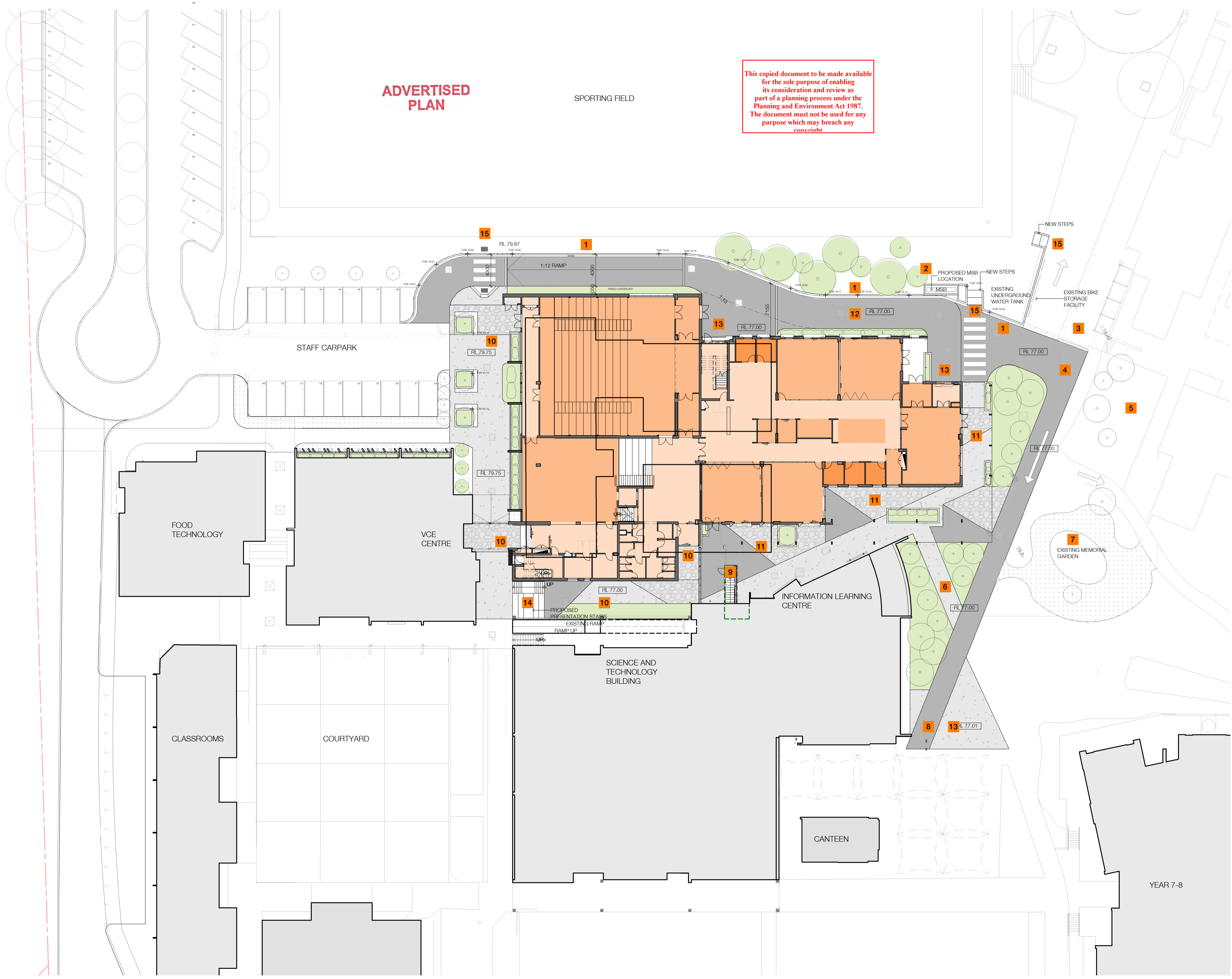

Area, Carpark and Bike Site Summary

This copied document to be made available for the sole purpose of enabling its consideration and review as part of a planning process under the Planning and Environment Act 1987. The document must not be used for any purpose which may breach any copyright.

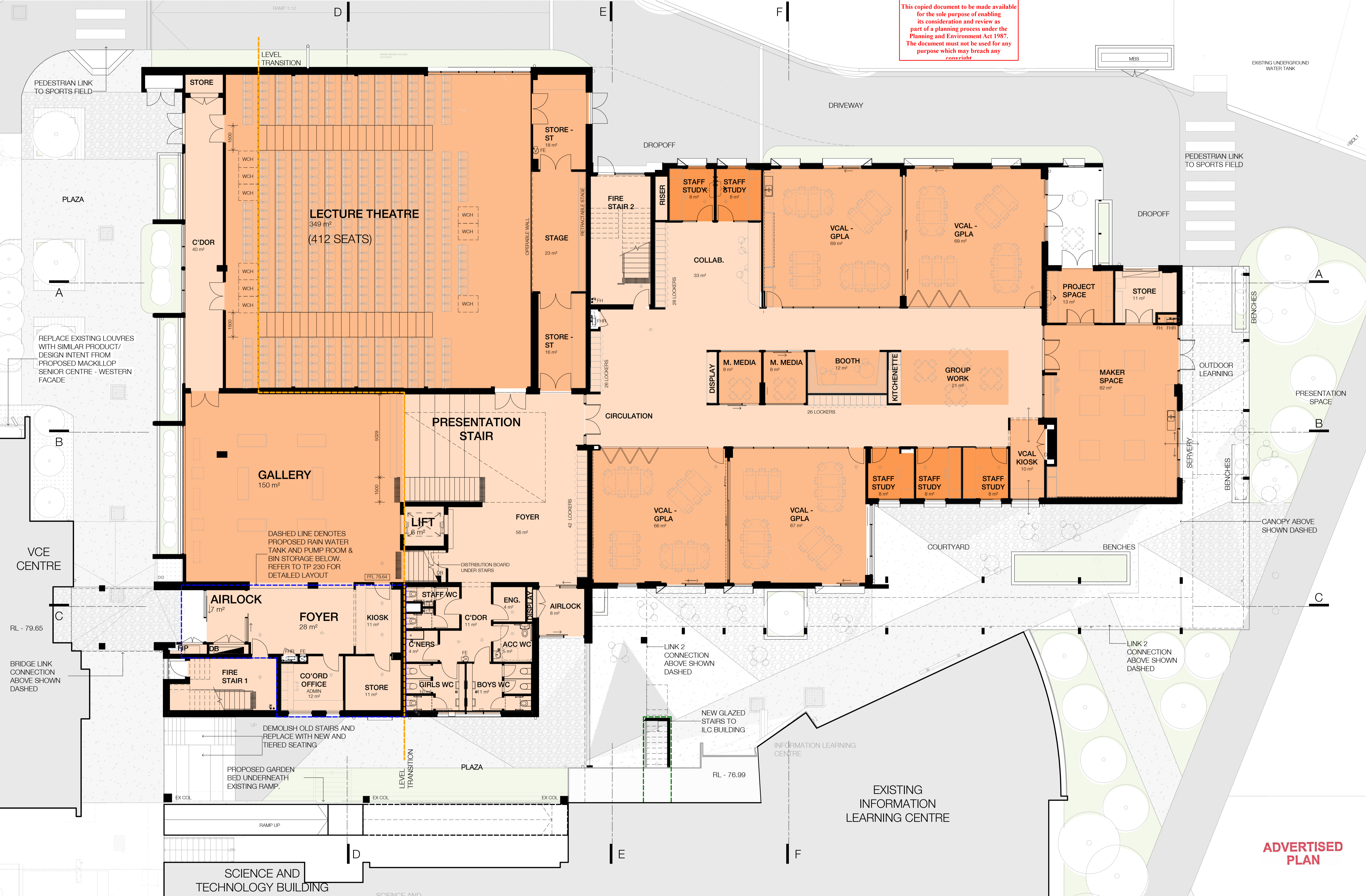

This copied document to be made available for the sole purpose of enabling its consideration and review as part of a planning process under the Planning and Environment Act 1987. The document must not be used for any purpose which may breach any copyright.



REPLACE EXISTING LOUVRES WITH SIMILAR PRODUCT/ DESIGN INTENT FROM PROPOSED MACKILLOP SENIOR CENTRE - WESTERN FACADE

REMOVE EXISTING WINDOW AND REPLACE WITH DOUBLE DOOR

LEARNING DECK ABOVE

HIGHLIGHT WINDOWS ABOVE

COURTYARD BELOW

ADVERTISED PLAN

This copied document to be made available for the sole purpose of enabling its consideration and review as part of a planning process under the Planning and Environment Act 1987. The document must not be used for any purpose which may breach any copyright.

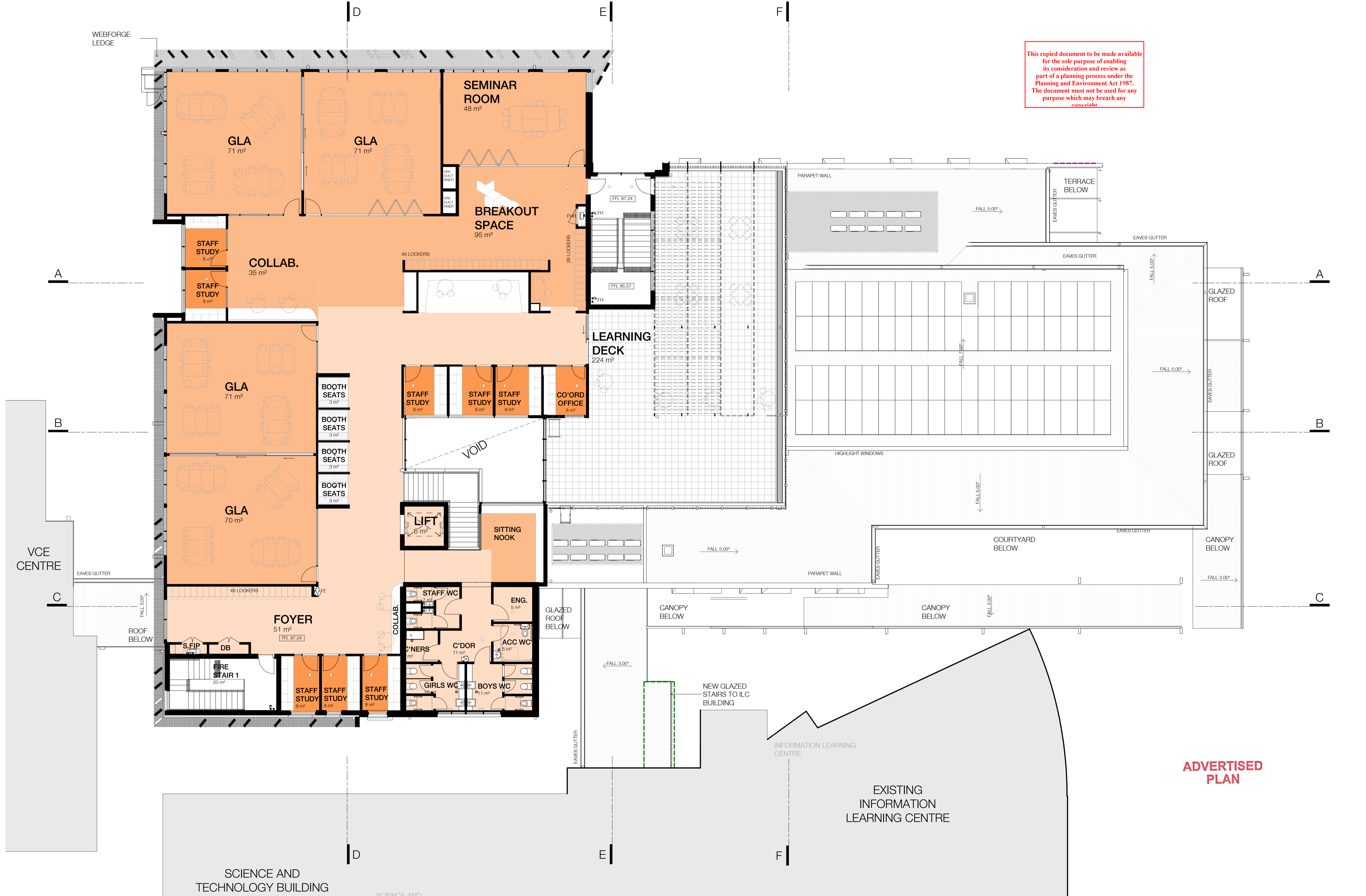

ADVERTISED PLAN

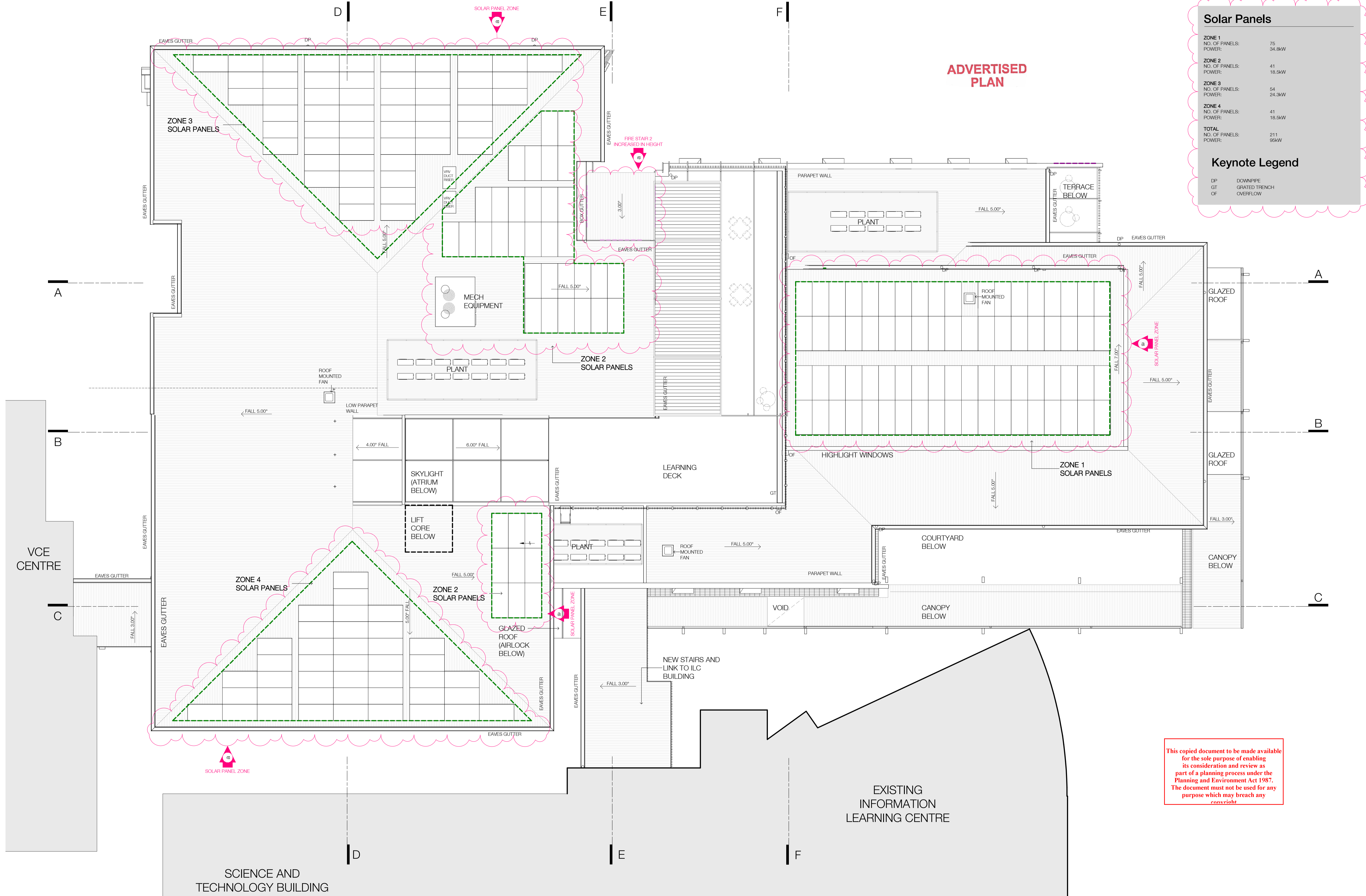

Solar Panels	
ZONE 1	
NO. OF PANELS:	75
POWER:	34.8kW
ZONE 2	
NO. OF PANELS:	41
POWER:	18.5kW
ZONE 3	
NO. OF PANELS:	54
POWER:	24.3kW
ZONE 4	
NO. OF PANELS:	41
POWER:	18.5kW
TOTAL	
NO. OF PANELS:	211
POWER:	95kW

Keynote Legend

DP	DOWNPIPE
GT	GRADED TRENCH
OF	OVERFLOW

This copied document to be made available for the sole purpose of enabling its consideration and review as part of a planning process under the Planning and Environment Act 1987. The document must not be used for any purpose which may breach any copyright.

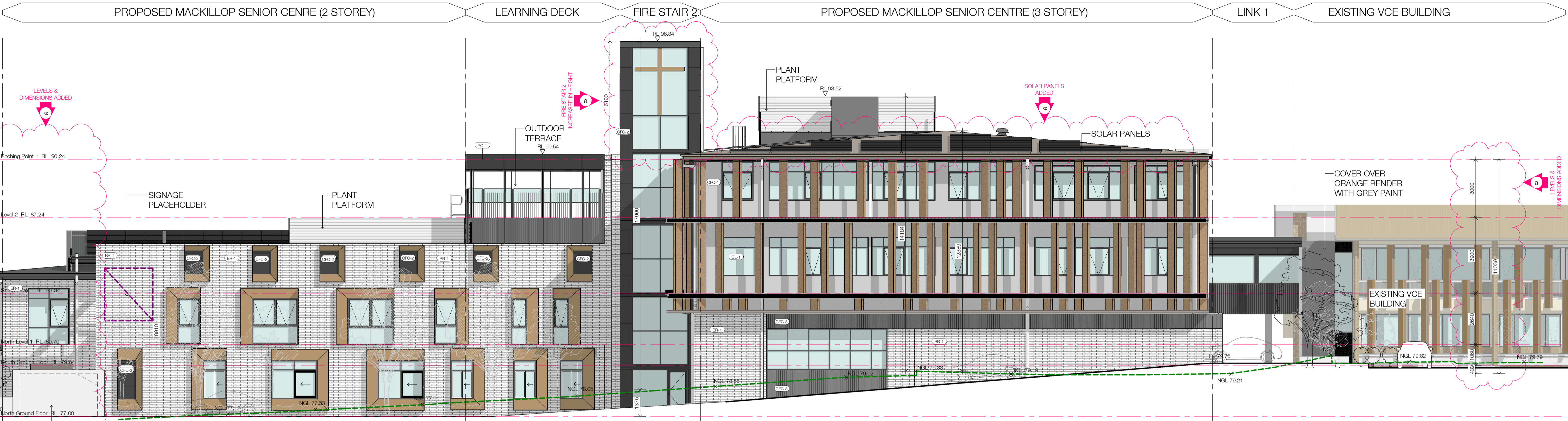

West Elevation
Scale 1 : 100

ADVERTISED PLAN

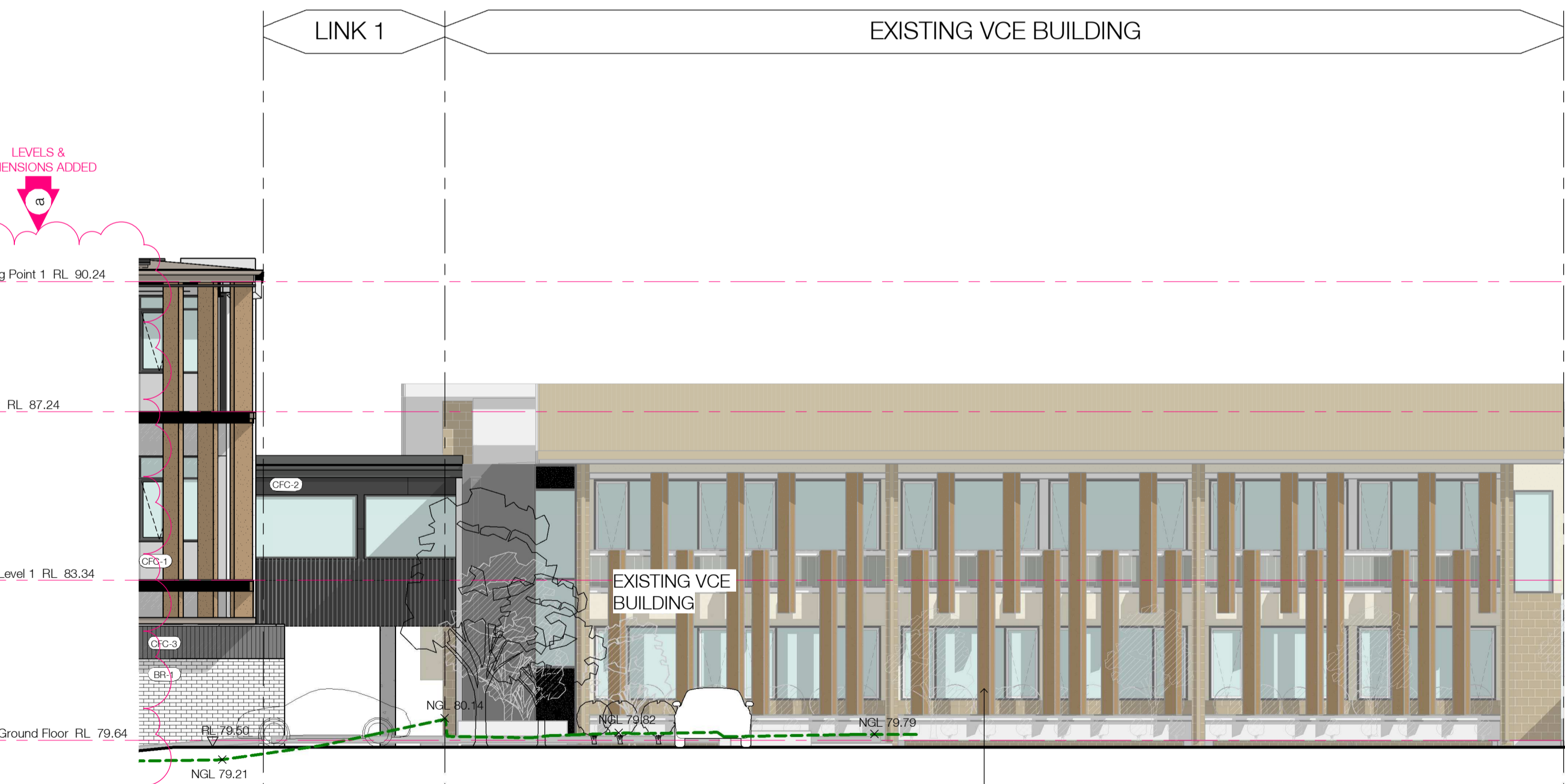









West Elevation - Existing VCE Building
Scale 1 : 100

This copied document to be made available for the sole purpose of enabling its consideration and review as part of a planning process under the Planning and Environment Act 1987. The document must not be used for any purpose which may breach any copyright.

Legend - Materials

BR1	BRICKWORK WHITE/LIGHT GREY
CFC1	FIBRE CEMENT SHEET LIGHT GREY
CFC2	FIBRE CEMENT SHEET DARK GREY
CFC3	VERTICAL CLADDING FIBRE CEMENT SHEET DARK GREY
PC1	POWDERCOAT FINISH DARK GREY
VF	VERTICAL FINNS AND WINDOW SHROUDS
CO1	CONCRETE COLOURED GREY
CO2	CONCRETE EXPOSED AGGREGATE
PV1	BLUESTONE PAVING
RF1	METAL ROOF LIGHT GREY
GL1	GLAZING
GL2	SPANDREL PANEL

Legend - Materials

-  BR1 BRICKWORK WHITE/LIGHT GREY
-  CFC1 FIBRE CEMENT SHEET LIGHT GREY
-  CFC2 FIBRE CEMENT SHEET DARK GREY
-  CFC3 VERTICAL CLADDING FIBRE CEMENT SHEET DARK GREY
-  PC1 POWDERCOAT FINISH DARK GREY
-  VERTICAL FINNS AND WINDOW SHROUDS
-  CO1 CONCRETE COLOURED GREY
-  CO2 CONCRETE EXPOSED AGGREGATE
-  PV1 BLUESTONE PAVING
-  RF1 METAL ROOF LIGHT GREY
-  GL1 GLAZING
-  GL2 SPANDREL PANEL

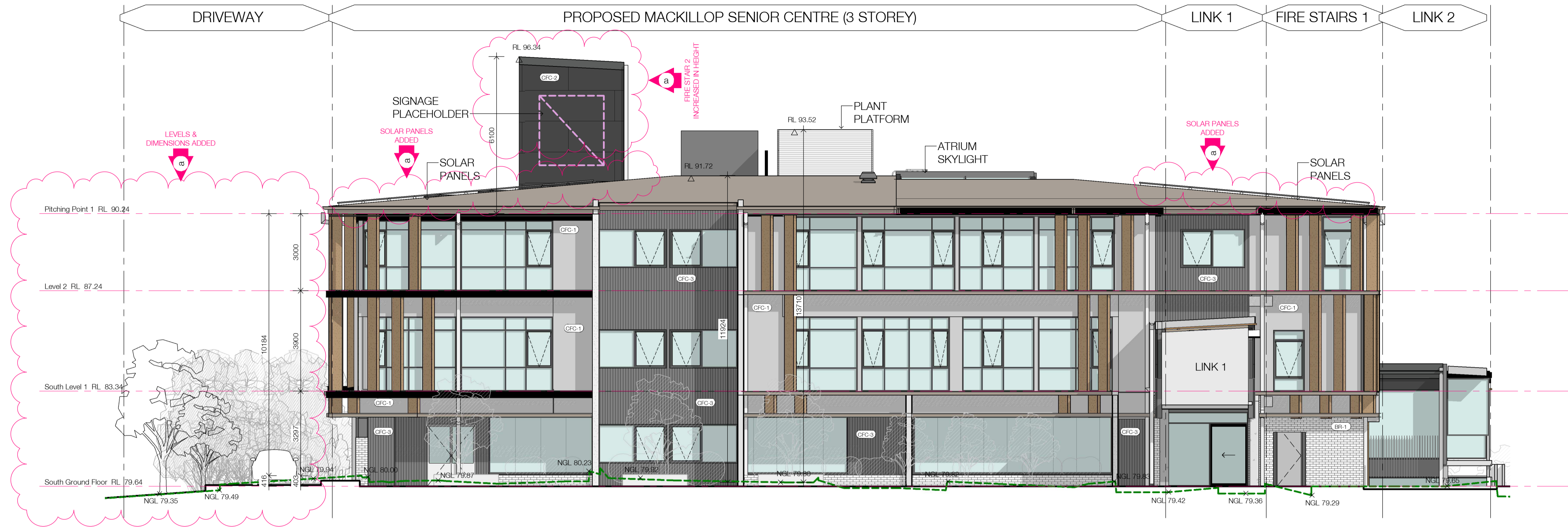

South Elevation
Scale 1 : 100

This copied document to be made available for the sole purpose of enabling its consideration and review as part of a planning process under the Planning and Environment Act 1987. The document must not be used for any purpose which may breach any copyright.

ADVERTISED PLAN

**ADVERTISED
PLAN**

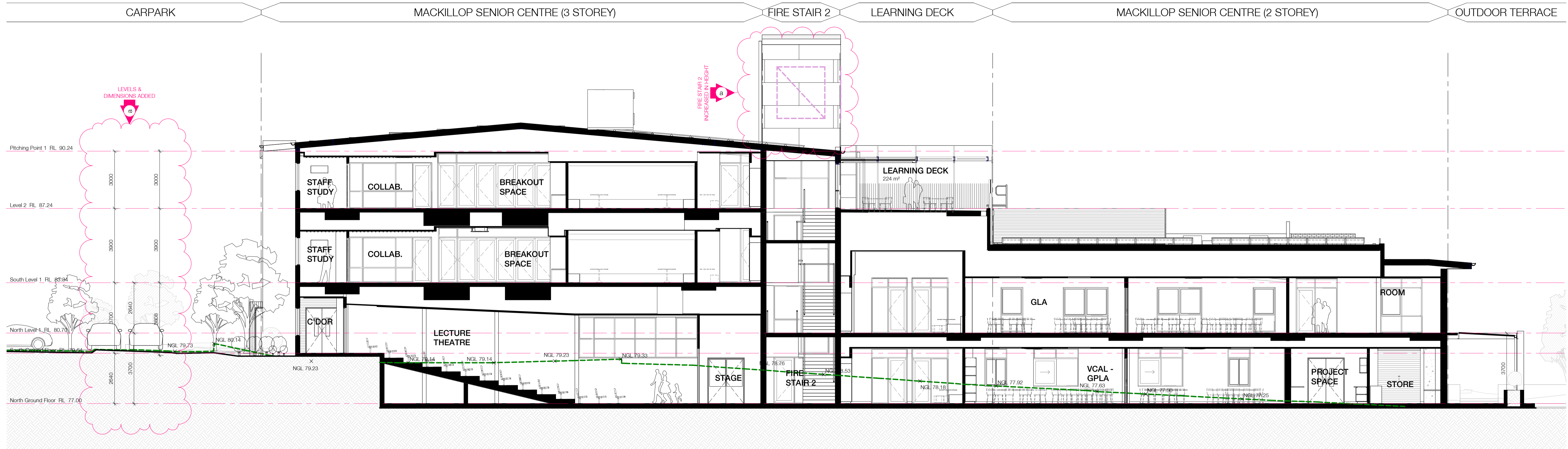

Section A
Scale 1 : 100

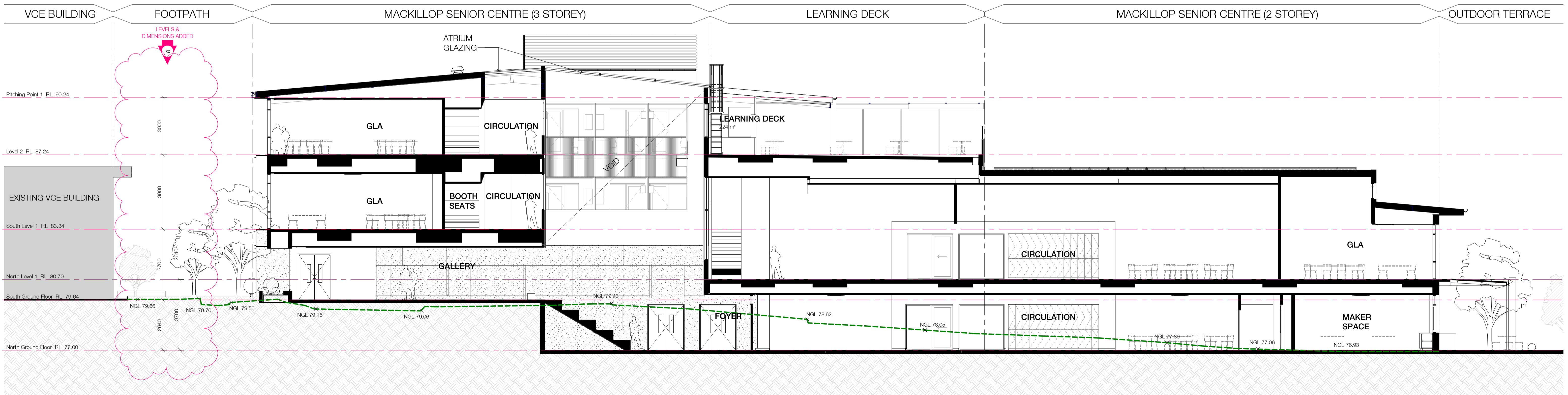

Section B
Scale 1 : 100

This copied document to be made available for the sole purpose of enabling its consideration and review as part of a planning process under the Planning and Environment Act 1987. The document must not be used for any purpose which may breach any copyright.

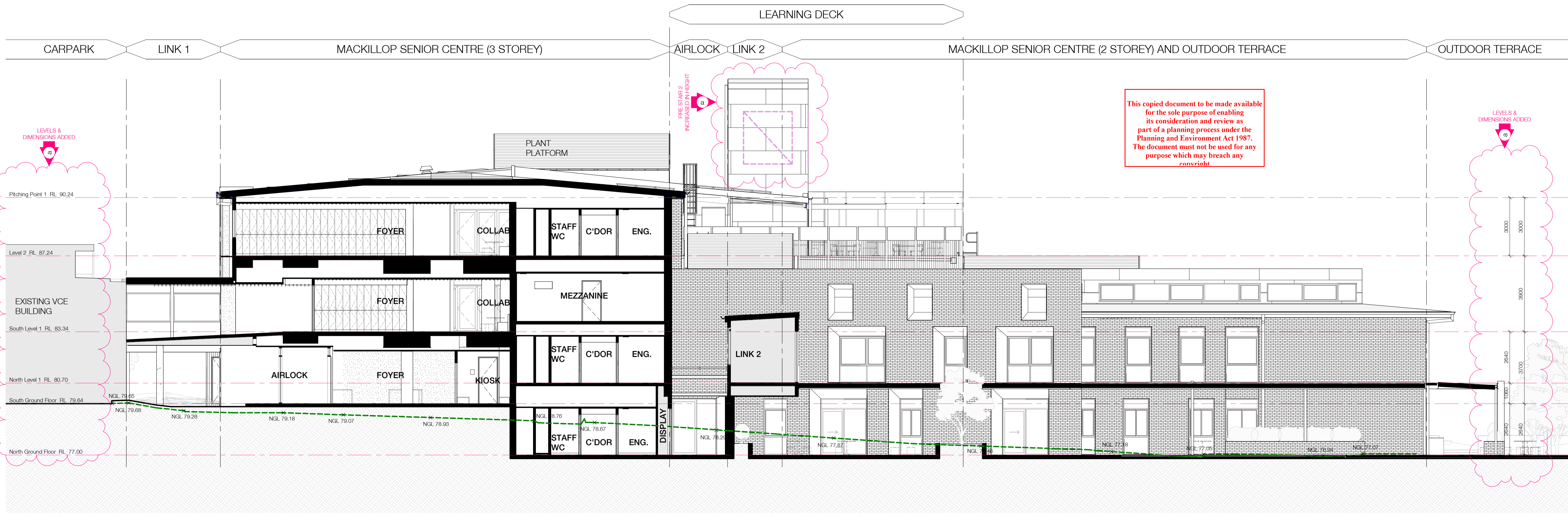

Section C

Scale 1 : 100

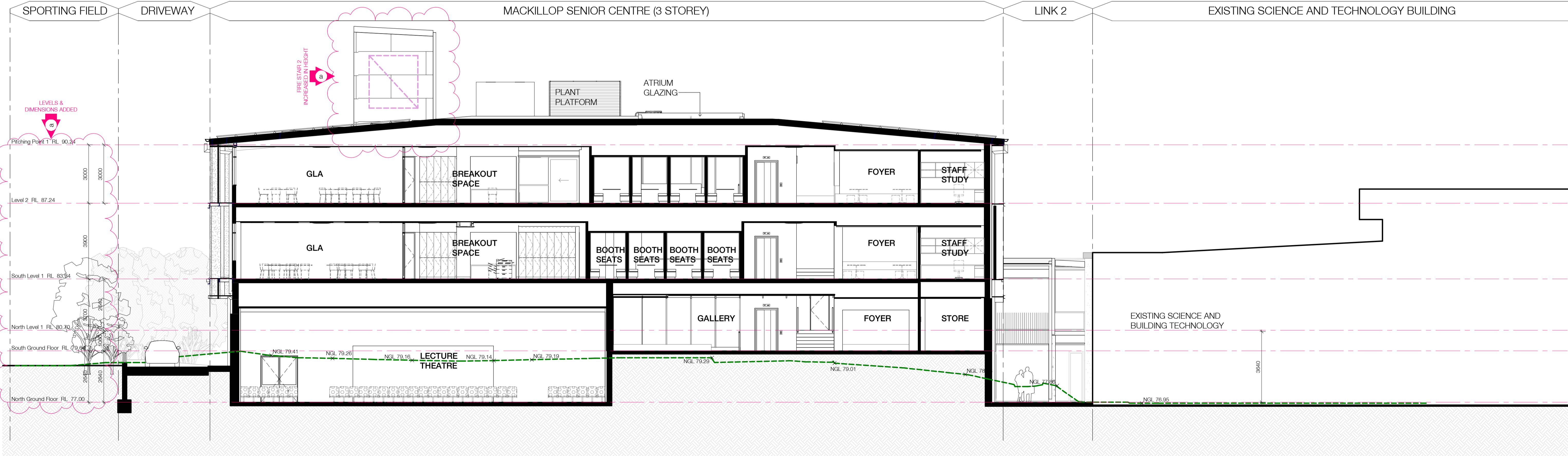

Section D

Scale 1 : 100

ADVERTISED PLAN

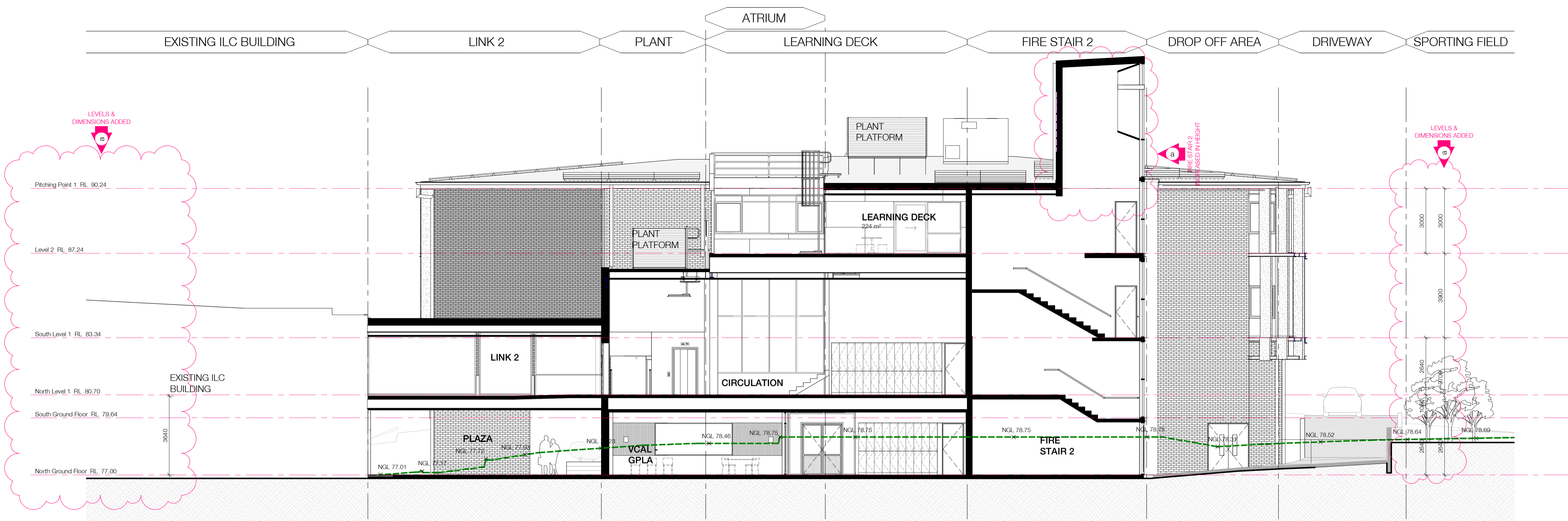

Section E
Scale 1 : 100

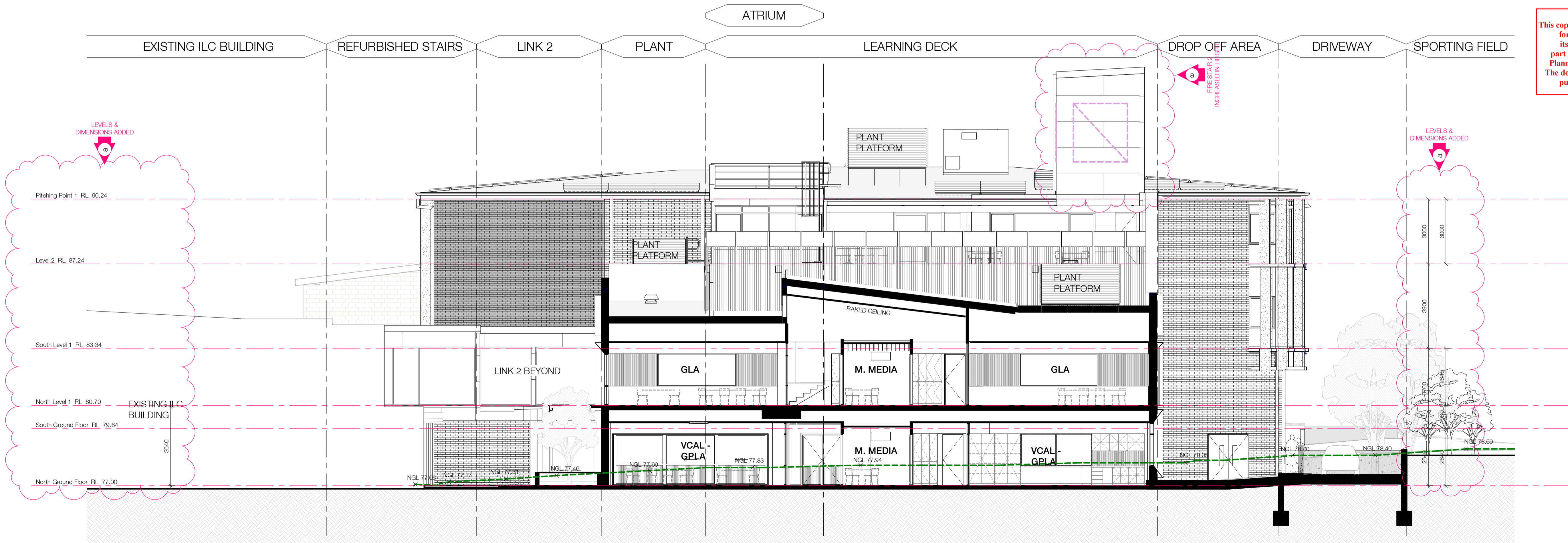

Section F
Scale 1 : 100

This copied document to be made available for the sole purpose of enabling its consideration and review as part of a planning process under the Planning and Environment Act 1987. The document must not be used for any purpose which may breach any covenant

ADVERTISED
PLAN



ADVERTISED PLAN

This copied document to be made available for the sole purpose of enabling its consideration and review as part of a planning process under the Planning and Environment Act 1987. The document must not be used for any purpose which may breach any copyright.

Legend - Shadow

PROPOSED MACKILLOP SENIOR CENTRE

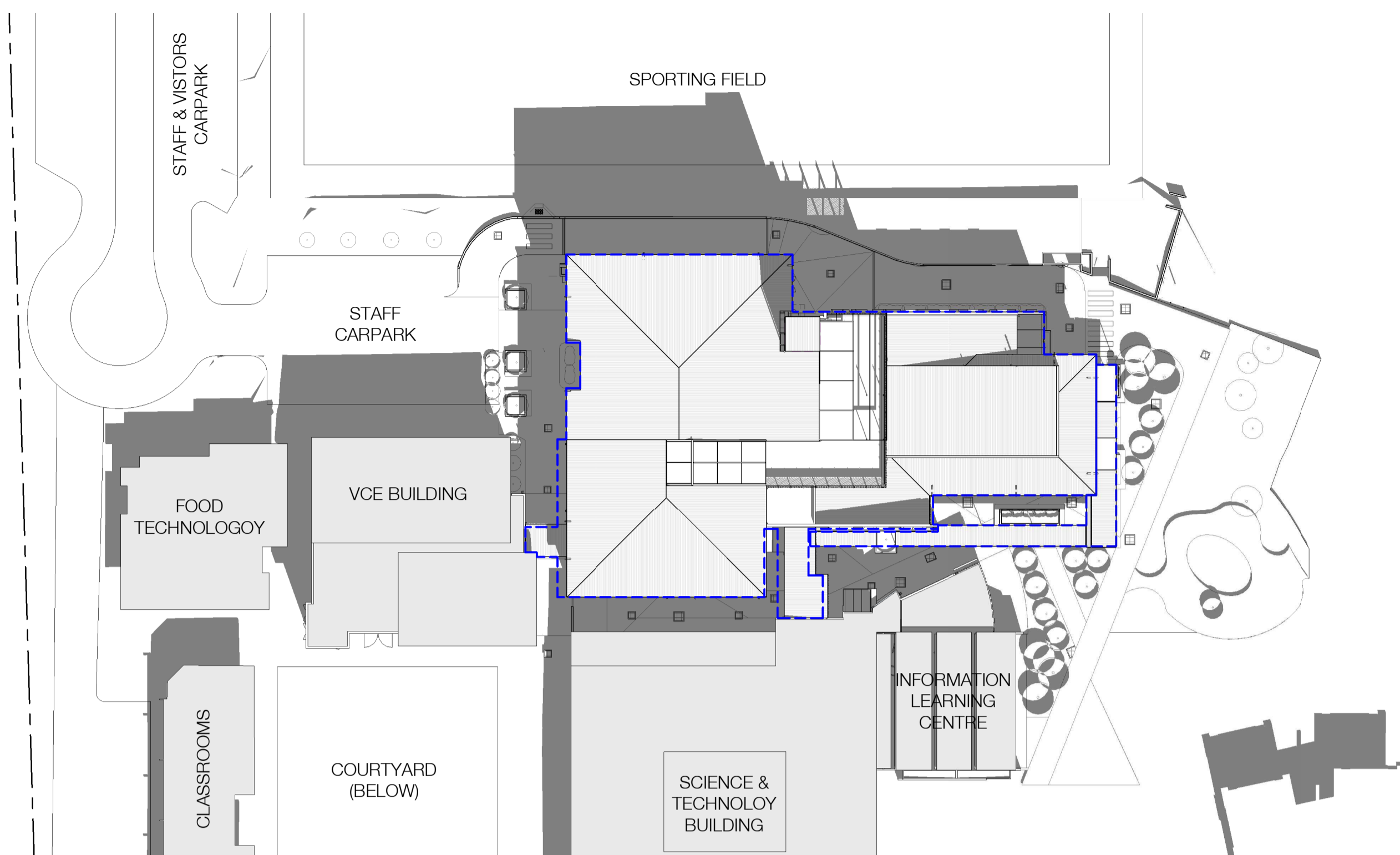

1 Shadows for Sept 22 at 9am
Scale 1 : 500

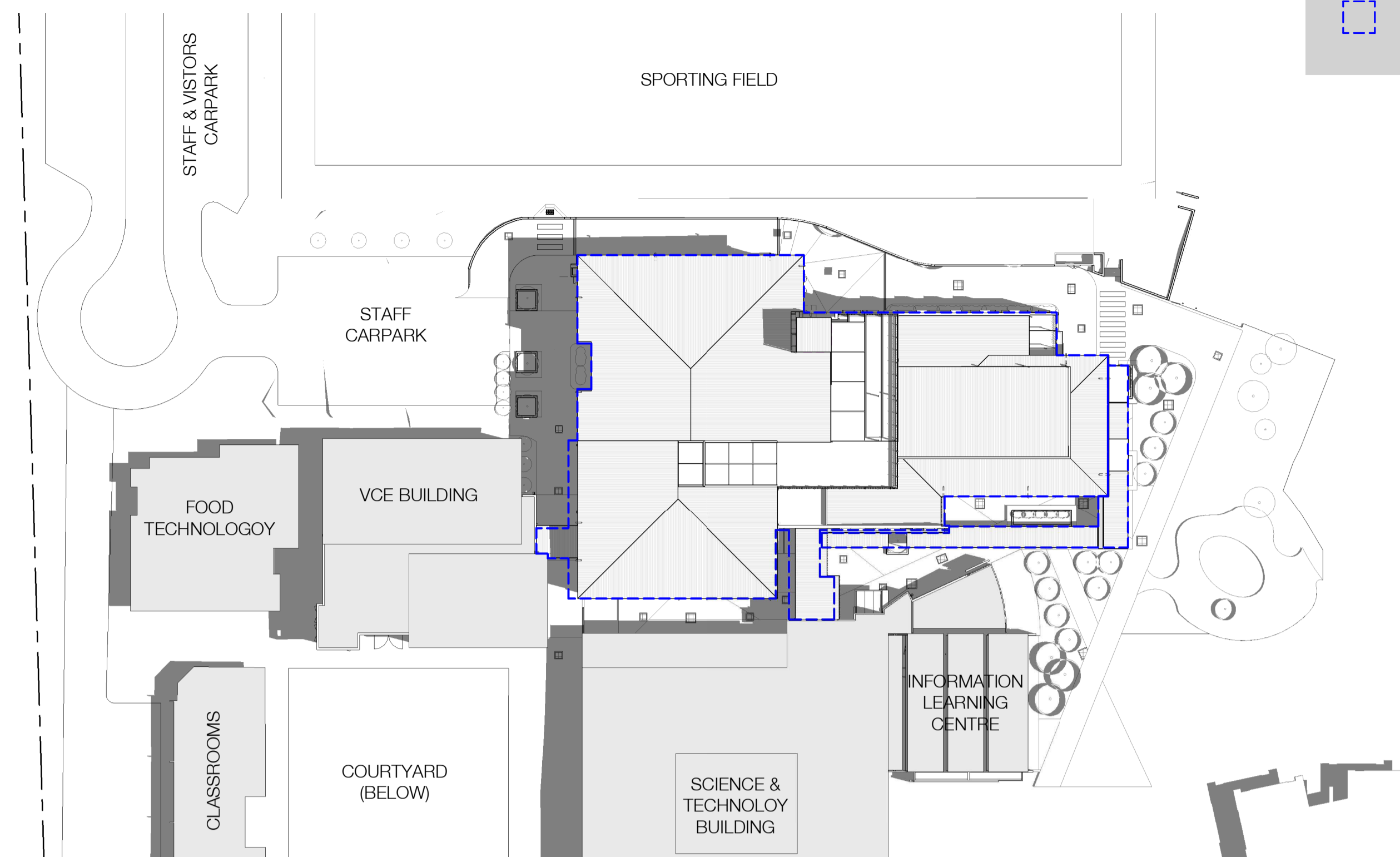

2 Shadows for Sept 22 at 12 noon
Scale 1 : 500

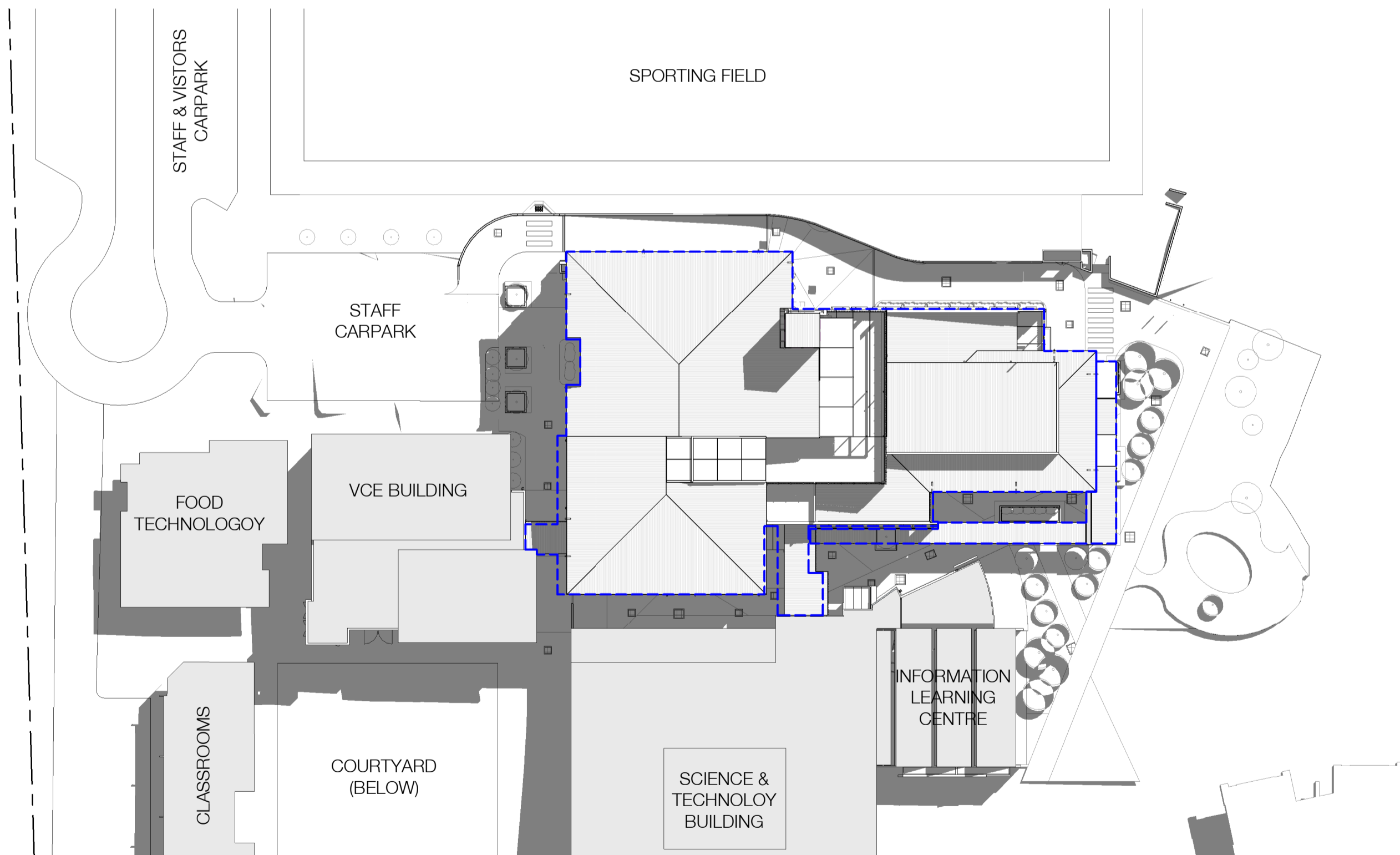

3 Shadows for Sept 22 at 3pm
Scale 1 : 500

This copied document to be made available for the sole purpose of enabling its consideration and review as part of a planning process under the Planning and Environment Act 1987. The document must not be used for any purpose which may breach any copyright.

ADVERTISED PLAN



Look and Feel | Materials Board

This copied document to be made available for the sole purpose of enabling its consideration and review as part of a planning process under the Planning and Environment Act 1987. The document must not be used for any purpose which may breach any copyright.

Rhythm and Pattern

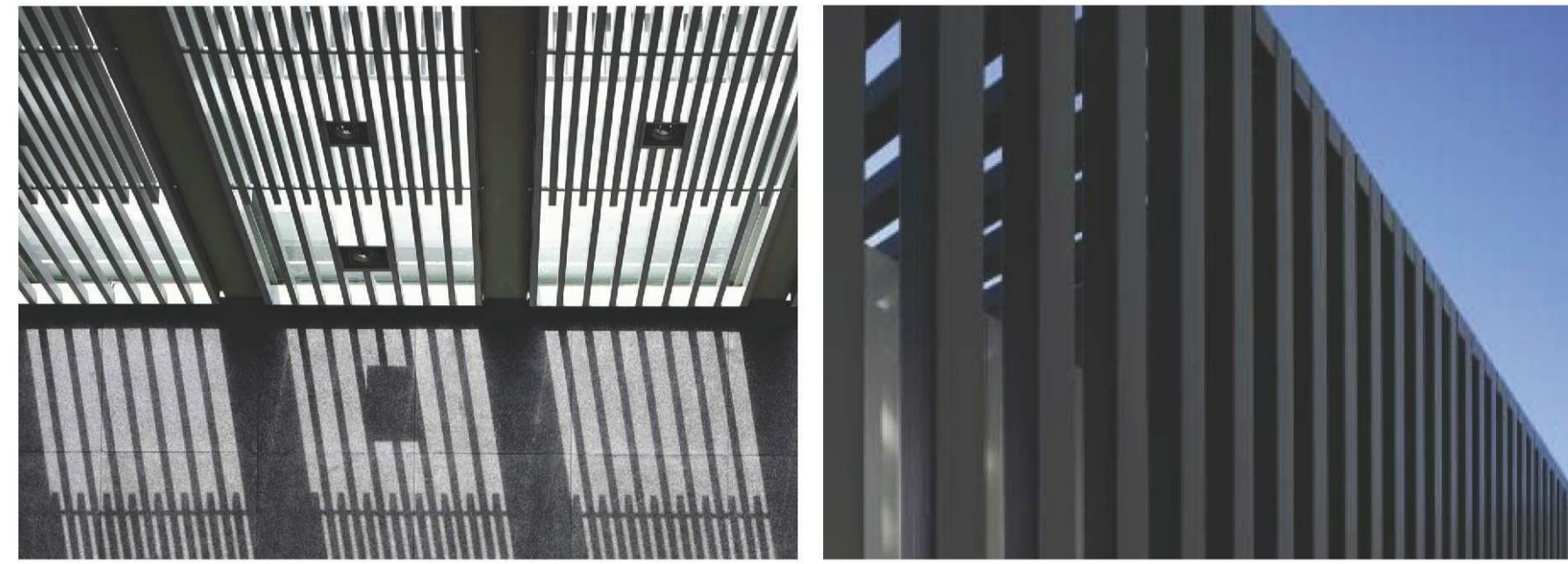

WEB FORGE

PERGOLA - RHYTHM

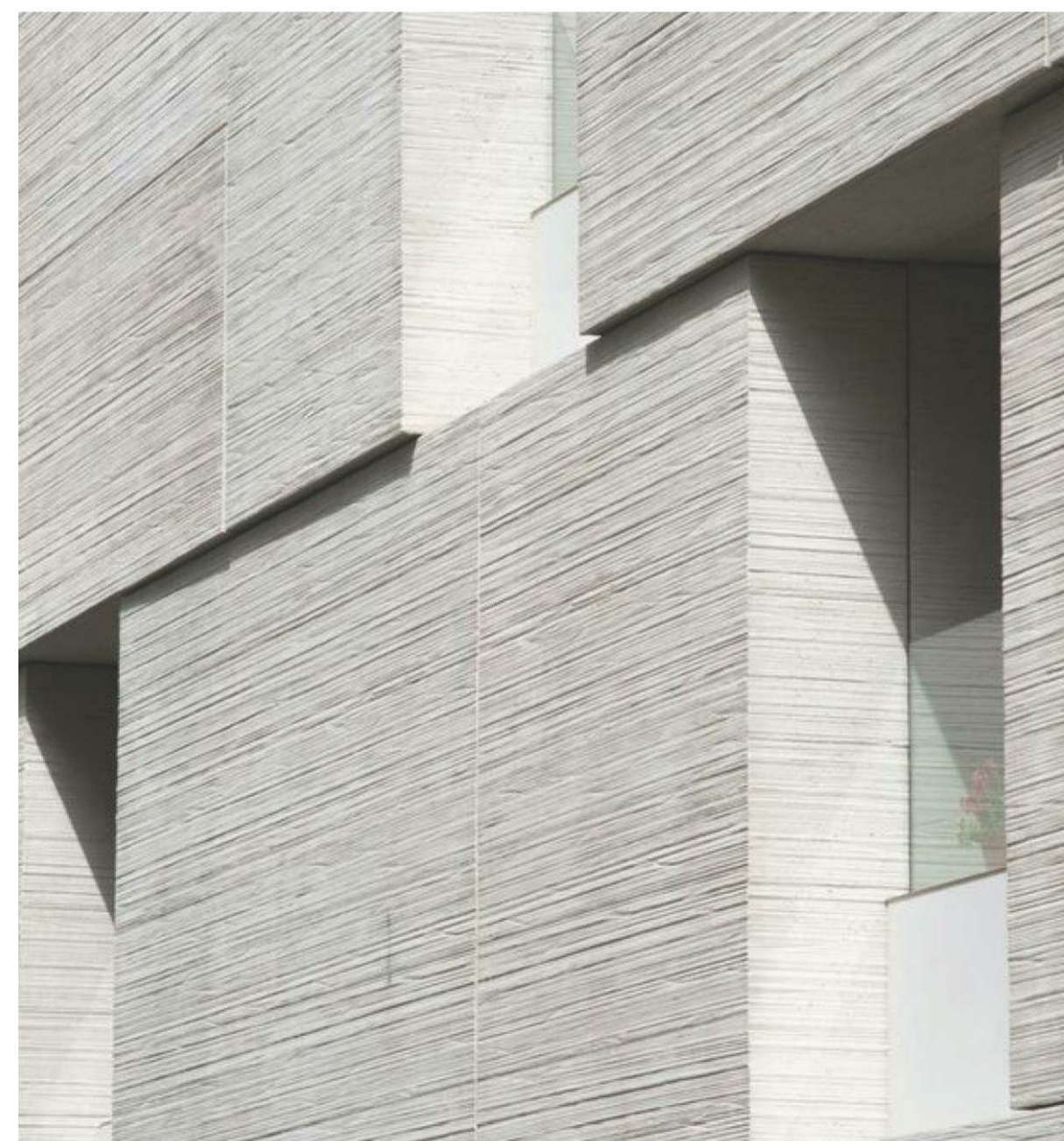

HEAVY BASE - TEXTURE

EXPRESSED STRUCTURE

3 Storey Form

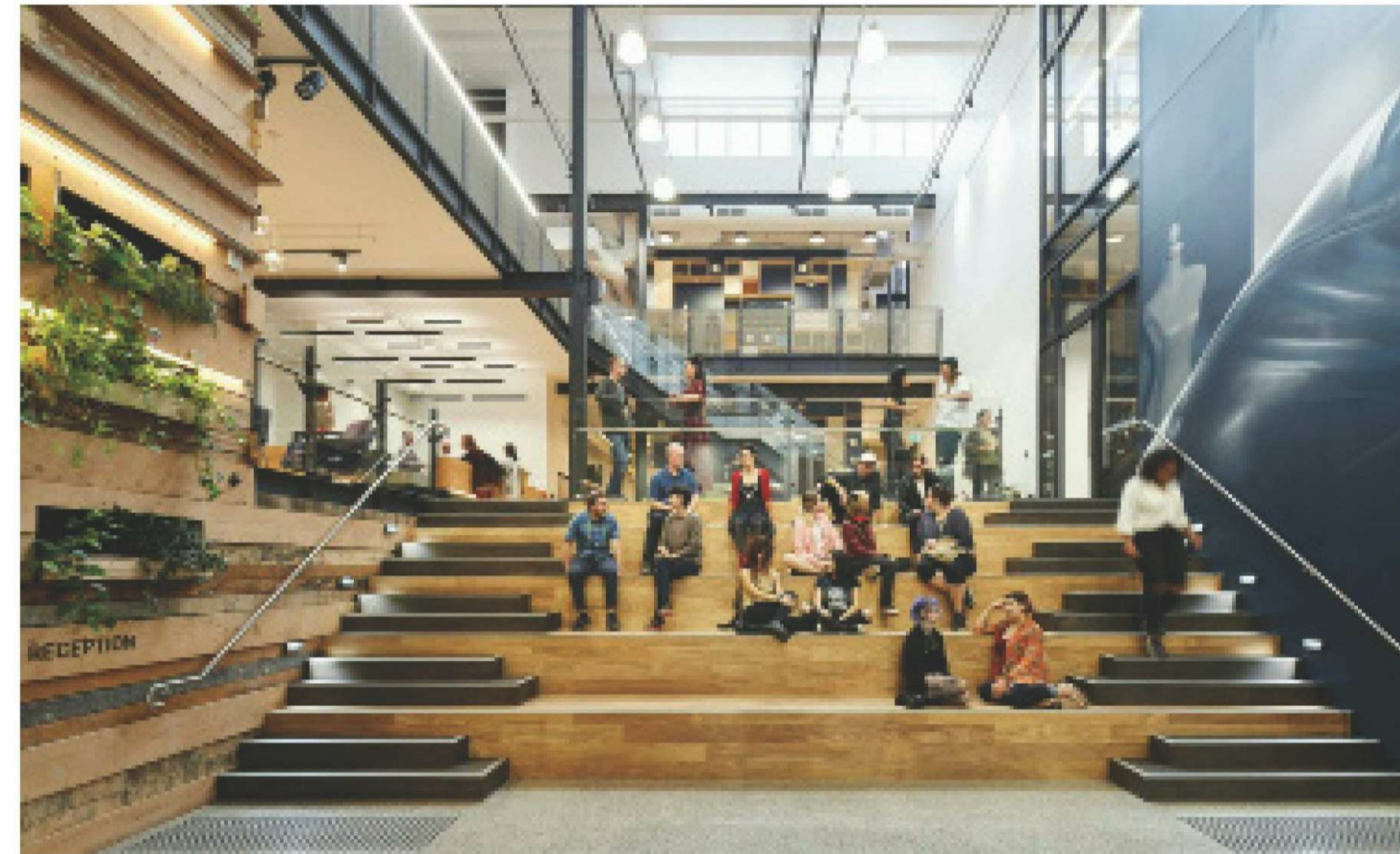

ATRIUM & PRESENTATION STAIRS



BLADE & LARGE WINDOWS



LIGHT COLOURED BRICKS

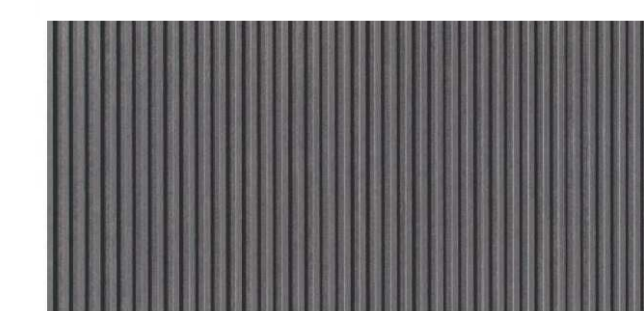
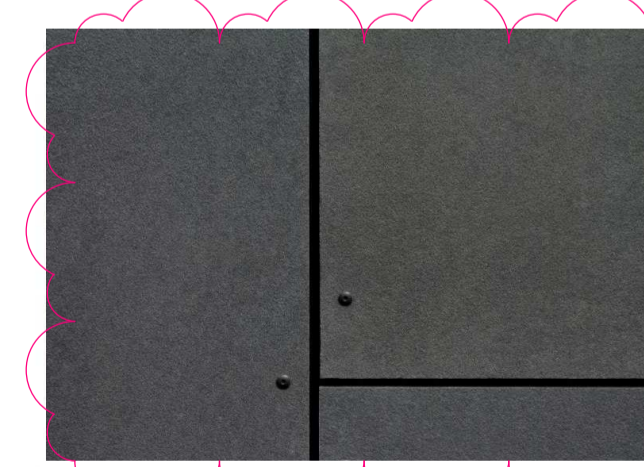

DARK CLADDING

2 Storey Form

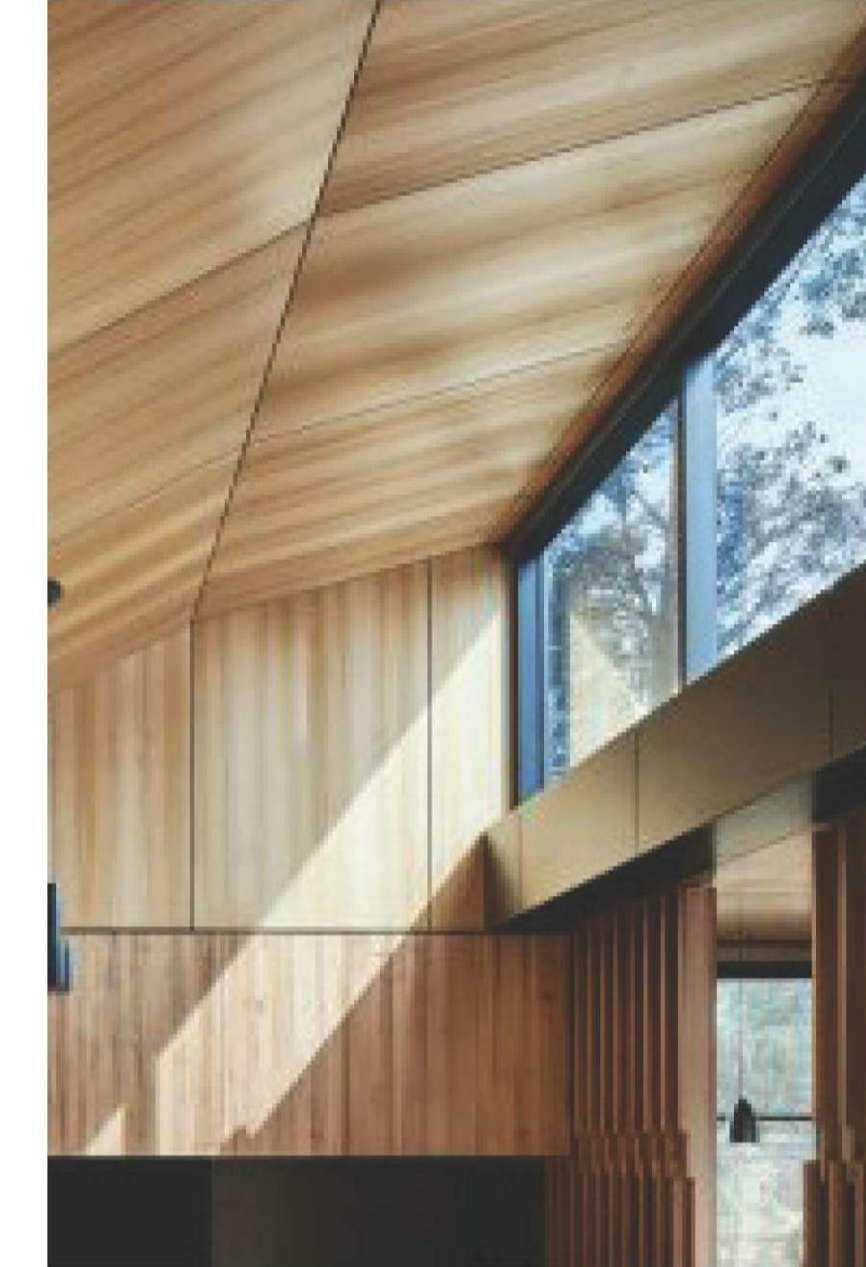

HIGHLIGHT WINDOWS



METAL FINES



SPILL OUT SPACE



WINDOW SHROUD & BLADE WALLS

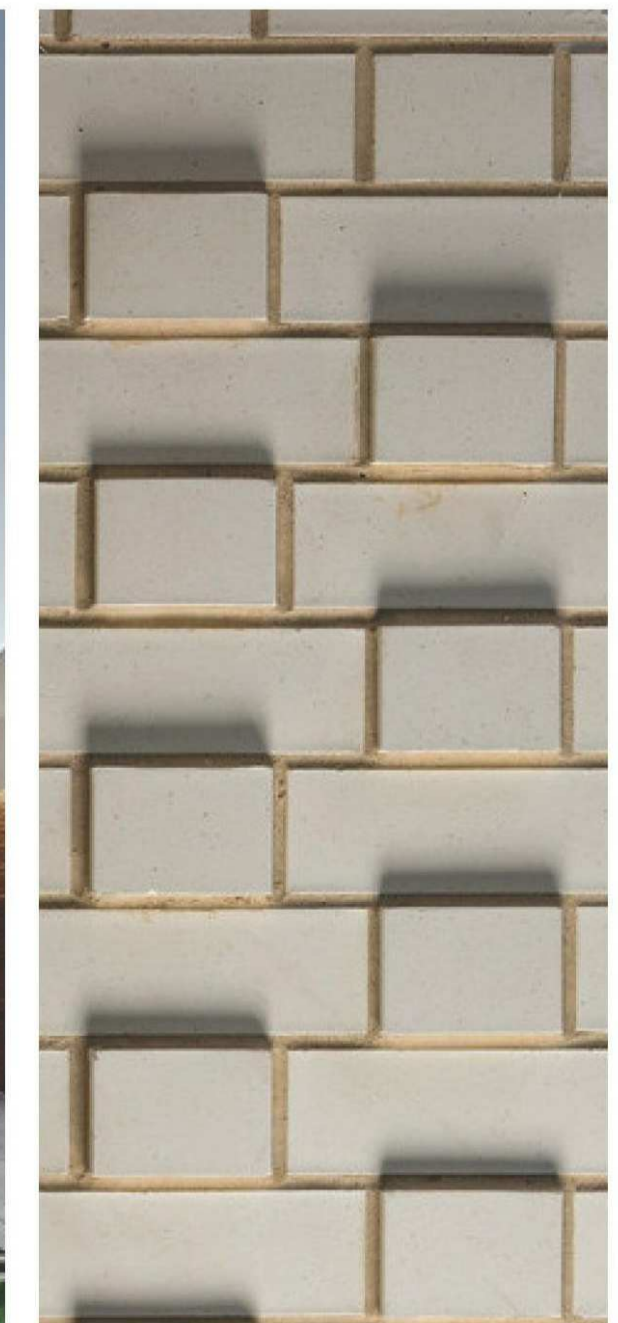

EXTRUDED BRICKS

ADVERTISED PLAN

ADVERTISED PLAN

This copied document to be made available for the sole purpose of enabling its consideration and review as part of a planning process under the Planning and Environment Act 1987. The document must not be used for any purpose which may breach any copyright.

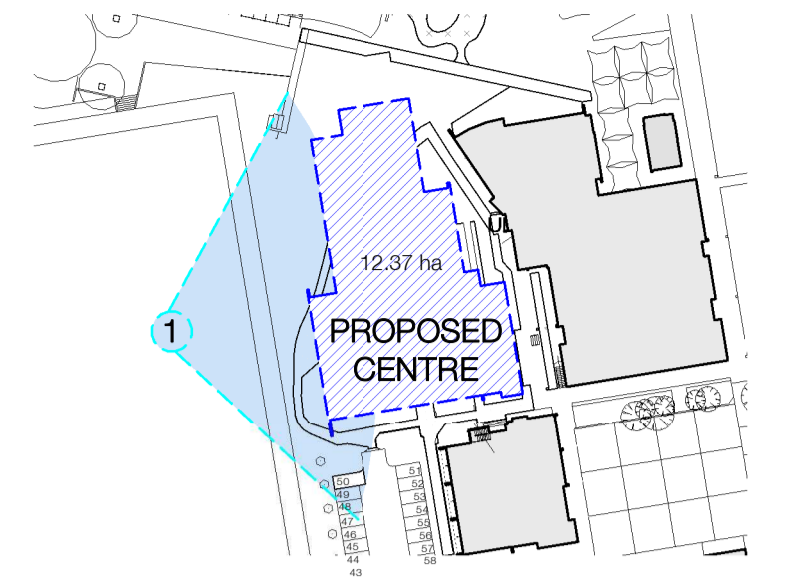

FIRE STAIR 2
EXTENSION AND
MATERIAL PALETTE
UPDATED



**ADVERTISED
PLAN**

This copied document to be made available for the sole purpose of enabling its consideration and review as part of a planning process under the Planning and Environment Act 1987. The document must not be used for any purpose which may breach any copyright

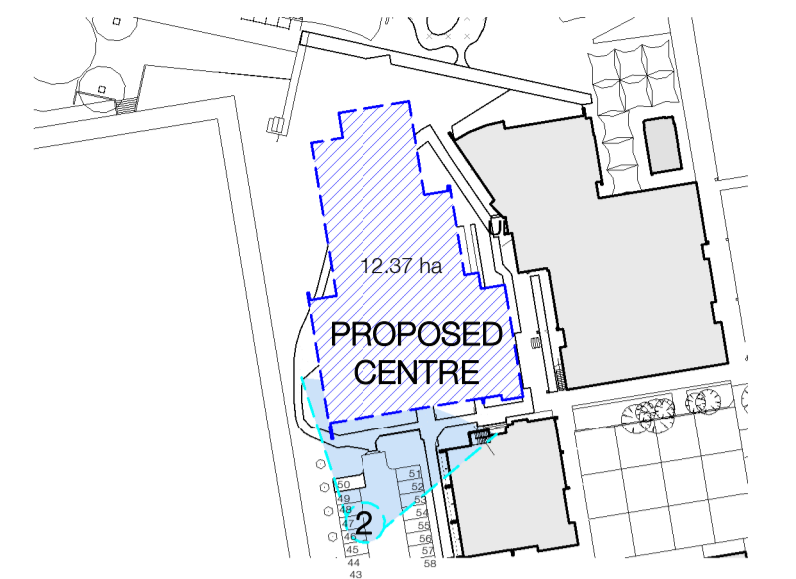

MATERIAL PALETTE
UPDATED



**ADVERTISED
PLAN**

This copied document to be made available for the sole purpose of enabling its consideration and review as part of a planning process under the Planning and Environment Act 1987. The document must not be used for any purpose which may breach any copyright.

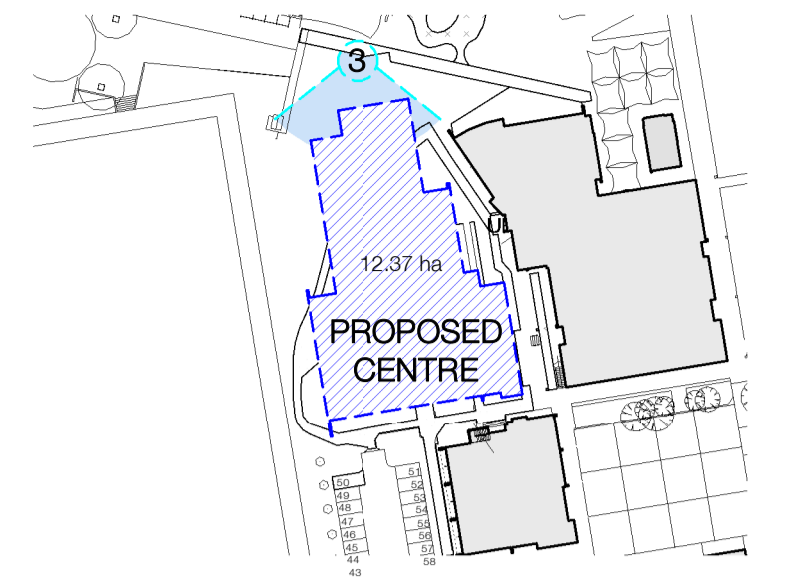

MATERIAL PALETTE & LANDSCAPING UPDATED



**ADVERTISED
PLAN**

This copied document to be made available for the sole purpose of enabling its consideration and review as part of a planning process under the Planning and Environment Act 1987. The document must not be used for any purpose which may breach any copyright

FIRE STAIR 2
EXTENSION AND
MATERIAL PALETTE
UPDATED

